

Resident Transfer Request

This option allows you to transfer data for a resident from another program that has transferred into your program. This option is only available if the resident is transferring into the same specialty.

The program director and administrator's userid has the capability to request a transfer. The resident logins are not able to request this.

When you request a transfer you will need to associate a new attending, institution and rotation (if applicable) for all encounters/procedures you are transferring. Typically we create a new attending and Institution called "Other Program". You will want to check your attending and institution list first to see if you have these options available before you request the transfer.

To check the attending list you should go to the ACGME website at www.acgme.org and click on "Resident Case Log System" (RCLS). Click on the "login" link and enter your userid and password. Once you are logged in to the RCLS click on the "program setup tab". Under the attending section click on "add/update". The list is sorted alphabetically by last name so it will display as Program, Other. If you do not find an attending called Program, Other you will need to scroll to the bottom of the list and click on "add attending". You should then in the first name field enter Other and in the last name field enter Program and click on "save".

To check the institution list you should click on the "program setup tab". Under the institution section click on "add/update". The list is sorted alphabetically so it will display as Other Program. If you do not find an institution called Other Program you will need to scroll to the bottom of the list and click on "add institution". You should then in the institution field enter Other Program. The name is the only thing that needs to be entered on this screen and click on "save".

Before you request the transfer of residents data you will need to know the residents social security number and the correct spelling of their first and last name.

To request the transfer click on the "program setup tab" and under the residents section, click on "Resident Transfer Requests". Click on "Request Resident Transfer" button. The following screen will appear.

Resident Transfer Request (cont.)

Enter in the transfer residents SSN number, first name and last name then click on "Verify Resident."

The following screen will appear. Verify the "from" program to make sure this is the correct program. If the resident was in multiple programs the system would list each Program.

From the attending drop down list choose "Program, Other". From the institution drop down list choose Other Program. For the rotations (if applicable) choose the specialty from the drop down list. See example below.

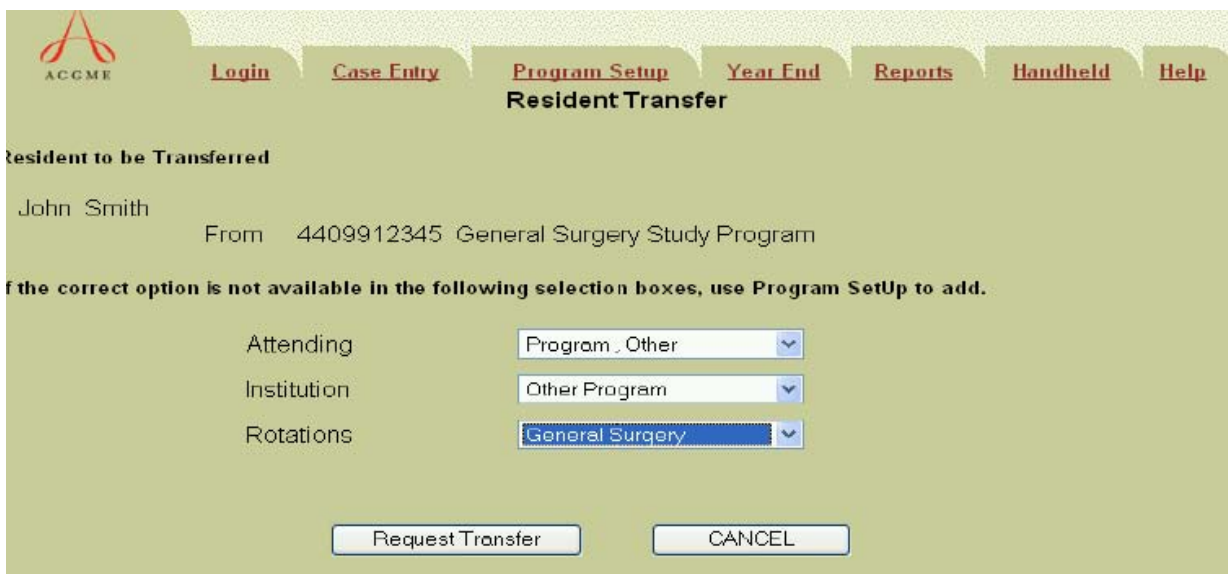

Resident Transfer Request (cont.)

Once you have chosen the attending, institution and rotation (if applicable) you can click on “request transfer”. You will receive a message that the transfer request has been submitted. And a reminder message to add this resident to the Accreditation Data System also displays.

Now that you have requested the transfer this generates an e-mail to oplog@acgme.org for ACGME to process the request. To check if the request has been completed click on “Program Setup” tab from the RCLS and under the residents section click on “Resident Transfer Requests” this will give you the status of the transfer. See example below:

The top screenshot shows a table with the following data:

Resident	From Program	Status	Initiated By	Initiated Date	Error Message
Smith, John	4409912345 General Surgery Study Program	Pending	admin440	10/7/2004 10:40:33 AM	Cancel Request

Below the table, there is a "Request Resident Transfer" button, a "Refresh" button, and a "Cancel" button.

The bottom screenshot shows the same table with the following data:

Resident	From Program	Status	Initiated By	Initiated Date	Error Message
Smith, John	4409912345 General Surgery Study Program	Transferred	admin440	10/7/2004 10:40:33 AM	Successful

Below the table, there is a "Request Resident Transfer" button, a "Refresh" button, and a "Cancel" button.

Transfers will usually be processed the day of the request.

Resident Transfer Request (cont.)

The system may display the following results when transferring a resident.

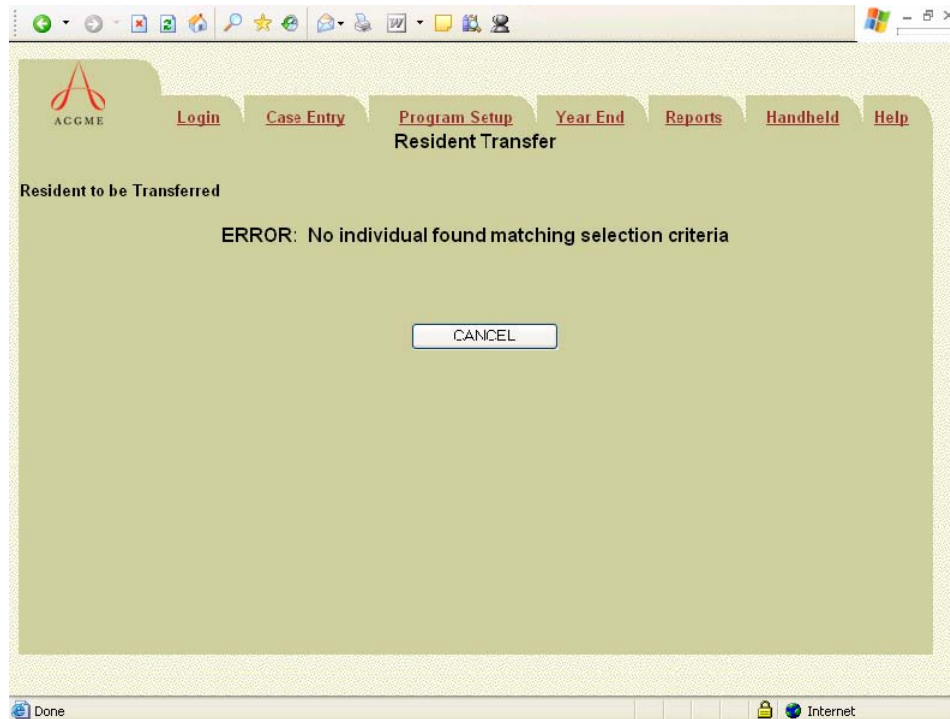

This could mean one of two things. That the resident had not used the ACGME database and has no data in the system or that the resident has been archived. You will need to contact the ACGME Support center to get the issue resolved.

©2005 Accreditation Council for Graduate Medical Education (ACGME). No part of this work may be reproduced or distributed in any form or by any means without ACGME's prior written approval. This document contains Confidential Information.

Requests for permission to make copies should be made to the following address: ACGME, 515 N. State Street, Suite 2000, Chicago, IL 60610

Information in this document is subject to change without notice. ACGME is not liable for errors or omissions appearing in this document.