ACGME

Accreditation Council for
Graduate Medical Education

MILESTONES
REPORT 2024

Sonia Sangha, MPH

Sudarshan Kondur, MS

Hina Shah, BA

Kenji Yamazaki, PhD

Alex Lekdee, MS, MBA

Laura Edgar, EdD, CAE

Sean O. Hogan, PhD

EXECUTIVE SUMMARY

Since 2013, the Milestones have allowed for continuous tracking of skill and competence development of resident and fellow physicians throughout their graduate medical education (GME) program(s). The Milestones were designed to assist residency and fellowship programs in developing highly competent physicians and meet the 21st-century health care needs of the public. The report is a snapshot of Milestones ratings for the second half of the reporting period.

Osteopathic Recognition Milestones

For the second year, this report displays box plots for programs that use the Osteopathic Recognition Milestones. Osteopathic Recognition emerged from a collaborative agreement among the ACGME, American Osteopathic Association (AOA), and American Association of Colleges of Osteopathic Medicine (AACOM) as part of the transition to a single GME accreditation system. Launched in 2015, Osteopathic Recognition is available to ACGME-accredited programs that integrate Osteopathic Principles and Practice into the program's curriculum and demonstrate substantial compliance with the ACGME Osteopathic Recognition Requirements. The Osteopathic Recognition Milestones were first published in August 2015. The Osteopathic Recognition Committee (previously called the Osteopathic Principles Committee) first conferred Osteopathic Recognition in November 2015, allowing recognized programs to designate osteopathic residents/fellows and report Osteopathic Recognition Milestones in the ACGME Accreditation Data System (ADS). The 2.0 version of these Milestones was published in August 2021, with implementation in July 2022. See the **Osteopathic Recognition section** of the ACGME website for more resources.

Specialties that had a program(s) with Osteopathic Recognition during the 2023-2024 academic year:

- Anesthesiology
- Dermatology
- Diagnostic Radiology
- Emergency Medicine
- Family Medicine
- Internal Medicine
- Neurological Surgery
- Neurology
- Obstetrics and Gynecology
- Orthopaedic Surgery
- Otolaryngology – Head and Neck Surgery
- Pediatrics
- Physical Medicine and Rehabilitation
- Plastic Surgery
- Psychiatry
- Surgery
- Urology
- Internal Medicine-Pediatrics

Summary of Findings

1) Across all specialties, the number of subcompetencies assessed is provided (including Osteopathic Recognition). The ACGME accredited 13,393 programs across 146 specialties and subspecialties, while providing education and training for 162,644 residents and fellows, during the 2023-2024 academic year. An important note about a change reflected in this year's update: The number of accredited specialties and subspecialties is lower than it was in the past; this is because multidisciplinary subspecialties were counted multiple times. The ACGME's Accreditation Standards and the data teams determined that 146 more accurately reflects the number of specialties and subspecialties we accredit.

©2024 Accreditation Council for Graduate Medical Education (ACGME)

2) Across all specialties, box plots show the mean and median of Milestones ratings, as well as the variance, in general attainment across years.

3) Overall rates of straight-lining appear to be the same as in previous years.

The ACGME website includes many resources to help understand the purpose and effective use of the Milestones and Milestones ratings. These include the *Milestones Guidebook*, the *Milestones Guidebook for Residents and Fellows*, and Milestones FAQs, as well as the *Assessment Guidebook*, the *Implementation Guidebook*, and the *Clinical Competency Committee Guidebook*, all accessible on the **Resources page** of the Milestones section of the ACGME website.

Intended Audience

The intended audience for this report includes program directors and members of programs' Clinical Competency Committees (CCCs); leaders within specialty societies who oversee the development of national curricula; members of the ACGME Review and Recognition Committees who oversee accreditation and recognition of individual programs; and the residents, fellows, and faculty members in these programs. Other stakeholders who may benefit from this report include specialty boards, designated institutional officials (DIOs), policymakers, and the public.

©2024 Accreditation Council for Graduate Medical Education (ACGME)

TABLE OF CONTENTS

(Click any category below to advance to a specific table)

How to Use These Findings 10

Table 1 – Purpose and Function of Milestones 10

Methods 11

Overarching Themes 11

References 14

Table 2 – Number of Subcompetencies by Specialty 16

Table 3 – Number of Residents/Fellows by Year in Program 21

Table 4 – Rate of Straight-Lining (June 2024) 26

Figure 1: Key to Box Plots 31

Table 5 – Allergy and Immunology MILESTONES DATA BOX PLOTS 33

Table 6 – Anesthesiology MILESTONES DATA BOX PLOTS 37

Table 6a – Anesthesiology (Osteopathic Recognition) MILESTONES DATA BOX PLOTS 41

Table 7-13 – Anesthesiology Subspecialties MILESTONES DATA BOX PLOTS 43

- Table 7 Adult Cardiothoracic Anesthesiology
- Table 8 Critical Care Anesthesiology
- Table 9 Obstetric Anesthesiology
- Table 10 Pain Medicine (multidisciplinary)
- Table 11 Pediatric Anesthesiology
- Table 12 Pediatric Cardiac Anesthesiology
- Table 13 Regional Anesthesiology and Acute Pain Medicine

Table 14 – Colon and Rectal Surgery MILESTONES DATA BOX PLOTS 70

Table 15 – Dermatology MILESTONES DATA BOX PLOTS 75

Table 15a – Dermatology (Osteopathic Recognition) MILESTONES DATA BOX PLOTS 79

Tables 16-18 – Dermatology Subspecialties MILESTONES DATA BOX PLOTS 81

- Table 16 Dermatopathology (multidisciplinary)
- Table 17 Micrographic Surgery and Dermatologic Oncology
- Table 18 Pediatric Dermatology

Table 19 – Emergency Medicine (Three- and Four-Year Programs) MILESTONES DATA BOX PLOTS 92

©2024 Accreditation Council for Graduate Medical Education (ACGME)

Tables 20-24 – Emergency Medicine Subspecialties MILESTONES DATA BOX PLOTS 100

Table 20 Emergency Medical Services

Table 21 Medical Toxicology (multidisciplinary)

Table 22 Pediatric Emergency Medicine (multidisciplinary)

Table 23 Sports Medicine (multidisciplinary)

Table 24 Undersea and Hyperbaric Medicine (multidisciplinary)

Table 25 – Family Medicine MILESTONES DATA BOX PLOTS 120

Table 25a – Family Medicine (Osteopathic Recognition) MILESTONES DATA BOX PLOTS 124

Tables 26-29 – Family Medicine Subspecialties MILESTONES DATA BOX PLOTS 126

Table 26 Clinical Informatics (multidisciplinary)

Table 27 Geriatric Medicine (multidisciplinary)

Table 28 Hospice and Palliative Medicine (multidisciplinary)

Table 29 Sports Medicine (multidisciplinary)

Table 29a Sports Medicine (multidisciplinary, Osteopathic Recognition)

Table 30 – Internal Medicine MILESTONES DATA BOX PLOTS 144

Table 30a – Internal Medicine (Osteopathic Recognition) MILESTONES DATA BOX PLOTS 148

Tables 31-49 – Internal Medicine Subspecialties MILESTONES DATA BOX PLOTS 150

Table 31 Adult Congenital Heart Disease

Table 32 Advanced Heart Failure and Transplant Cardiology

Table 33 Cardiovascular Disease

Table 34 Clinical Cardiac Electrophysiology

Table 35 Clinical Informatics (multidisciplinary)

Table 36 Critical Care Medicine

Table 37 Endocrinology, Diabetes, and Metabolism

Table 38 Gastroenterology

Table 39 Gastroenterology – Transplant Hepatology Pathway

Table 40 Geriatric Medicine (multidisciplinary)

Table 41 Hematology and Medical Oncology

Table 42 Infectious Disease

Table 43 Interventional Cardiology

Table 44 Nephrology

Table 45 Pulmonary Disease

Table 46 Pulmonary Disease and Critical Care Medicine

Table 47 Rheumatology

©2024 Accreditation Council for Graduate Medical Education (ACGME)

Table 48 Sleep Medicine (multidisciplinary)

Table 49 Transplant Hepatology

Table 50 – Medical Genetics and Genomics MILESTONES DATA BOX PLOTS 220

Tables 51-53 – Medical Genetics and Genomics Subspecialties MILESTONES DATA BOX PLOTS 223

Table 51 Laboratory Genetics and Genomics

Table 52 Medical Biochemical Genetics

Table 53 Molecular Genetic Pathology (multidisciplinary)

Table 54 – Neurological Surgery MILESTONES DATA BOX PLOTS 234

Table 55 – Neurology MILESTONES DATA BOX PLOTS 238

Tables 56-61 – Neurology Subspecialties MILESTONES DATA BOX PLOTS 243

Table 56 Clinical Neurophysiology

Table 57 Epilepsy

Table 58 Neurocritical Care (multidisciplinary)

Table 59 Neurodevelopmental Disabilities

Table 60 Neuromuscular Medicine (multidisciplinary)

Table 61 Vascular Neurology

Table 62 – Child Neurology MILESTONES DATA BOX PLOTS 272

Table 63 – Nuclear Medicine MILESTONES DATA BOX PLOTS 277

Table 64 – Obstetrics and Gynecology MILESTONES DATA BOX PLOTS 281

Table 64a – Obstetrics and Gynecology (Osteopathic Recognition) MILESTONES DATA BOX PLOTS 287

Tables 65-69 – Obstetrics and Gynecology Subspecialties MILESTONES DATA BOX PLOTS 289

Table 65 Complex Family Planning

Table 66 Female Pelvic Medicine and Reconstructive Surgery (multidisciplinary)

Table 67 Gynecologic Oncology

Table 68 Maternal-Fetal Medicine

Table 69 Reproductive Endocrinology and Infertility

Table 70 – Ophthalmology MILESTONES DATA BOX PLOTS 313

Table 71 – Orthopaedic Surgery MILESTONES DATA BOX PLOTS 317

Table 71a – Orthopaedic Surgery (Osteopathic Recognition) MILESTONES DATA BOX PLOTS 321

Table 72-89 – Orthopaedic Surgery Subspecialties MILESTONES DATA BOX PLOTS 323

Table 72 Adult Reconstructive Orthopaedic Surgery

Table 73 Foot and Ankle Orthopaedic Surgery

Table 74 Hand Surgery (multidisciplinary)

©2024 Accreditation Council for Graduate Medical Education (ACGME)

Table 75 Musculoskeletal Oncology
Table 76 Orthopaedic Sports Medicine
Table 77 Orthopaedic Surgery of the Spine
Table 78 Orthopaedic Trauma
Table 79 Pediatric Orthopaedic Surgery

Table 80 – Osteopathic Neuromusculoskeletal Medicine MILESTONES DATA BOX PLOTS 352

Table 81 – Otolaryngology – Head and Neck Surgery MILESTONES DATA BOX PLOTS 355

Table 81a – Otolaryngology – Head and Neck Surgery (Osteopathic Recognition)
MILESTONES DATA BOX PLOTS 359

Tables 82-83 – Otolaryngology – Head and Neck Surgery Subspecialties MILESTONES DATA BOX PLOTS 361

Table 82 Neurotology
Table 83 Pediatric Otolaryngology

Tables 84 – Pathology (Anatomic and Clinical) MILESTONES DATA BOX PLOTS 369

Tables 85-94 – Pathology Subspecialties MILESTONES DATA BOX PLOTS 373

Table 85 Blood Banking/Transfusion Medicine
Table 86 Clinical Informatics (multidisciplinary)
Table 87 Cytopathology
Table 88 Forensic Pathology
Table 89 Hematopathology
Table 90 Neuropathology
Table 91 Pediatric Pathology
Table 92 Selective Pathology (Focused Anatomic)
Table 93 Selective Pathology (Surgical)

Table 94 – Pediatrics MILESTONES DATA BOX PLOTS 409

Tables 95-112 – Pediatrics Subspecialties MILESTONES DATA BOX PLOTS 413

Table 95 Adolescent Medicine
Table 96 Child Abuse Pediatrics
Table 97 Clinical Informatics (multidisciplinary)
Table 98 Developmental-Behavioral Pediatrics
Table 99 Neonatal-Perinatal Medicine
Table 100 Pediatric Cardiology
Table 101 Pediatric Critical Care Medicine
Table 102 Pediatric Emergency Medicine (multidisciplinary)
Table 103 Pediatric Endocrinology
Table 104 Pediatric Gastroenterology

©2024 Accreditation Council for Graduate Medical Education (ACGME)

Table 105 Pediatric Hematology Oncology
Table 106 Pediatric Hospital Medicine
Table 107 Pediatric Infectious Diseases
Table 108 Pediatric Nephrology
Table 109 Pediatric Pulmonology
Table 110 Pediatric Rheumatology
Table 111 Pediatric Transplant Hepatology
Table 112 Sports Medicine (multidisciplinary)

Table 113 – Physical Medicine and Rehabilitation MILESTONES DATA BOX PLOTS 494

Tables 114-117 – Physical Medicine and Rehabilitation Subspecialties MILESTONES DATA BOX PLOTS ... 498

Table 114 Brain Injury Medicine (multidisciplinary)
Table 115 Pediatric Rehabilitation Medicine
Table 116 Spinal Cord Injury Medicine
Table 117 Sports Medicine (multidisciplinary)

Table 118 – Plastic Surgery - Independent MILESTONES DATA BOX PLOTS 514

Table 119 – Plastic Surgery - Integrated MILESTONES DATA BOX PLOTS 518

Table 120 – Plastic Surgery - Integrated Subspecialties MILESTONES DATA BOX PLOTS 522

Table 120 Hand Surgery (multidisciplinary)

Table 121 – Preventive Medicine (Aerospace Medicine) MILESTONES DATA BOX PLOTS 526

Table 122 – Preventive Medicine (Occupational Medicine) MILESTONES DATA BOX PLOTS 530

Table 123 – Preventive Medicine (Public Health and General Preventive Medicine)
MILESTONES DATA BOX PLOTS 534

Table 124 – Psychiatry MILESTONES DATA BOX PLOTS 538

Tables 125-130 – Psychiatry Subspecialties MILESTONES DATA BOX PLOTS 542

Table 125 Addiction Medicine (multidisciplinary)
Table 126 Addiction Psychiatry
Table 127 Child and Adolescent Psychiatry
Table 128 Consultation-Liaison Psychiatry
Table 129 Forensic Psychiatry
Table 130 Geriatric Psychiatry

Table 131 – Radiation Oncology MILESTONES DATA BOX PLOTS 562

Table 132 – Diagnostic Radiology MILESTONES DATA BOX PLOTS 566

©2024 Accreditation Council for Graduate Medical Education (ACGME)

Tables 133-137 – Diagnostic Radiology Subspecialties MILESTONES DATA BOX PLOTS 570

Table 133 Abdominal Radiology

Table 134 Musculoskeletal Radiology

Table 135 Neuroradiology

Table 136 Nuclear Radiology

Table 137 Pediatric Radiology

Table 138 – Interventional Radiology - Independent MILESTONES DATA BOX PLOTS 590

Table 139 – Interventional Radiology - Integrated MILESTONES DATA BOX PLOTS 594

Table 140 – Surgery MILESTONES DATA BOX PLOTS 600

Table 140a – Surgery (Osteopathic Recognition) MILESTONES DATA BOX PLOTS 603

Tables 141-144 – Surgery Subspecialties MILESTONES DATA BOX PLOTS 605

Table 141 Complex General Surgical Oncology

Table 142 Pediatric Surgery

Table 143 Surgical Critical Care

Table 144 Vascular Surgery - Independent

Table 145 – Vascular Surgery - Integrated MILESTONES DATA BOX PLOTS 624

Table 146 – Thoracic Surgery - Independent (Two- and Three-Year Programs)
MILESTONES DATA BOX PLOTS 629

Table 147 – Thoracic Surgery - Integrated MILESTONES DATA BOX PLOTS 637

Table 148 – Transitional Year MILESTONES DATA BOX PLOTS 641

Table 148a – Transitional Year (Osteopathic Recognition) MILESTONES DATA BOX PLOTS 645

Table 149 – Urology MILESTONES DATA BOX PLOTS 647

Tables 150-151 – Urology Subspecialties MILESTONES DATA BOX PLOTS 651

Table 150 Female Pelvic Medicine and Reconstructive Surgery (multidisciplinary)

Table 151 Pediatric Urology

Table 152 – Internal Medicine-Pediatrics MILESTONES DATA BOX PLOTS 660

A Note on Specialty and Subspecialty Names

In this report, specialty and subspecialty names align with the way they appear in the specialty-/subspecialty-specific Program Requirements and in the Milestones documents; these names may differ from how they appear in the Accreditation Data System and ACGME Data Resource Book.

©2024 Accreditation Council for Graduate Medical Education (ACGME)

HOW TO USE THESE FINDINGS

As can be seen in the data, there is a wide range of attainment across Milestones. This variation is likely due to differences in curriculum and/or assessment practices. This should be viewed as welcome news, as it is a signal the Milestones data are providing useful information to drive continuous quality improvement (CQI) in GME. Since the launch of the Milestones initiative in 2013, numerous validity studies have been performed to understand the strengths and weaknesses while informing ongoing improvements (Milestones Bibliography 2023). Multiple research studies informed the creation of Milestones 2.0 for every specialty. More recently, studies have shown that when controlling for program variation (Park et al. 2024; Ekpenyong et al. 2022; Hamstra et al. 2019), there are correlations between Milestones assessments near the point of graduation and early-career patient care outcomes (Smith et al. 2024), and outcomes in terms of patients' satisfaction with their physicians (Han et al. 2023).

All ACGME-accredited specialties/subspecialties implemented Milestones 2.0 by the end of the 2023-2024 academic year. To learn more about the adoption dates for Milestones 2.0 by specialty, see the Completed Specialties and Subspecialties and Effective Dates found on the **Milestones Overview** page of the ACGME website. To learn more about how Milestones are developed and their intended purpose, see the Milestones Guidebook found on the **Milestone Resources page** of the ACGME website.

The table below provides some specific purposes and functions of the Milestones organized by stakeholder groups.

Table 1 – Purpose and Function of Milestones

CONSTITUENCY OR STAKEHOLDER	PURPOSE/FUNCTION
Residents and Fellows	• Provide a descriptive, developmental roadmap for education and training within a specialty or subspecialty • Increase transparency of performance requirements • Encourage informed self-directed assessment and self-directed learning • Facilitate better feedback • Facilitate development of individualized learning plans by residents and fellows
Residency and Fellowship Programs	• Guide curriculum and assessment tool development and improvements • Provide meaningful framework for the CCC (e.g., help create shared mental model) • Provide more explicit expectations of residents and fellows • Enhance opportunity for early identification of struggling learners • Early identification of advanced learners and the need to continuously challenge them
ACGME and the Public	• Accountability – report at an aggregated national level on competency outcomes • Build community for evaluation and research, with focus on CQI
Certification Boards	• Enable ongoing research to improve certification processes

©2024 Accreditation Council for Graduate Medical Education (ACGME)

METHODS

Every six months, the ACGME receives more than 3.8 million Milestones ratings of more than 162,000 learners from residency and fellowship programs in more than 140 specialties and subspecialties across the US, including Puerto Rico and the District of Columbia. The box plots reported in the following pages summarize these data.

OVERARCHING THEMES

Examining the dataset in terms of gradual progression of competence shows that during the 2023-2024 academic year:

1) Generally, across all specialties/subspecialties and all programs, learners show progressive attainment of milestones across time in their program;
2) Not all residents/fellows reach Level 4, which is an educational goal and not a requirement or mandate, by the time of graduation; and,
3) Each specialty/subspecialty shows variation in attainment of the specific milestones.

Research to date suggests the following possible reasons for these findings:

1) Meaningful differences in actual performance;
2) Differences in the complexity of the Milestones competency language as written for a particular specialty or subspecialty;
3) Differences in understanding and interpretation of the Milestones, especially for the non-Patient Care (PC) and Medical Knowledge (MK) Milestones;
4) Differences in clinical exposure in specific competencies of some residents/fellows in some programs;
5) Differences in the quality of assessment methods;
6) Differences in the types of assessment methods used to show attainment of a particular milestone;
7) Differences in the combinations of assessment tools used in a program of assessment; and,
8) Differences in CCC processes and approaches for determining milestone attainment.

Of course, many other factors may be at play, and these are the subject of ongoing research. The data should only be reported in the context of interpretive statements and assumptions relevant to the particular stakeholder group, (i.e., DIOs, program directors, residents/fellows, the public). It is important to remember that the Milestones are designed for use as formative assessments to be used in the spirit of CQI, and that Level 4 is an educational goal and not a requirement or mandate. To fully interpret and understand the results of Milestones analyses and validity studies, there must also be full awareness of the consequences, with appropriate diligence in providing context for proper interpretation of any rating result (Hubley and Zumbo 2011).

©2024 Accreditation Council for Graduate Medical Education (ACGME)

Straight-Lining Ratings

Straight-lining ratings are defined as a string of identical Milestones ratings for an individual learner across all subcompetencies. In the original vision of the ACGME's current accreditation model, it was assumed that performance across subcompetencies would vary based on contextual factors, curricular design, content of each subcompetency, and psychometric item response theory. For example, a learner would not necessarily be expected to have exactly the same ratings for the milestones in Patient Care, Interpersonal and Communication Skills, and Systems-Based Practice during a given six-month period. Accurate detection of true variation in ratings among subcompetencies would theoretically be useful for targeted feedback to each learner.

Method: The rate of straight-lining was calculated as follows: if any resident's or fellow's string of Milestone ratings was identical across all subcompetencies, the resident or fellow was assigned a value of "1;" otherwise, "0." The table provides the percentage of residents or fellows nationally who were assigned a value of "1" (meaning they had received the same rating for all their milestones).

Interpretation: Nationally, the ACGME is working to understand whether this straight-lining effect represents a true reflection of resident competence, or if CCCs may have difficulty in interpreting the specificity of each subcompetency for other reasons within local contexts (e.g., difficulty obtaining valid and defensible ratings through lack of resources). If a program notes high rates of straight-lining, it would be important for the program director and CCC to reflect on the causes and whether such a Milestones profile is an accurate assessment of the program's residents or fellows. Of note, it is theoretically possible that an individual learner could be assigned identical milestone ratings across all subcompetencies (e.g., straight-lining for Milestones in Level 4 can be a valid rating pattern for the senior-most residents who, at the time of graduation, have truly achieved Level 4 in all subcompetencies).

While all specialties and subspecialties have adopted the 2.0 version of their Milestones, this transition does not appear to have affected the overall rate of straight-lining at the national level. These issues continue to be the subject of ongoing qualitative studies with collaborators from various specialties and subspecialties.

Milestones 2.0

In response to the feedback received and research completed to date, the Milestones language has now been revised across most specialties and subspecialties to make it easier for program directors to understand and implement locally. Additionally, Milestones language was harmonized across specialties and subspecialties, for the competencies of Professionalism, Interpersonal and Communication Skills, Systems-Based Practice, and Practice-Based Learning and Improvement (Edgar, Roberts, and Holmboe 2018; Edgar et al. 2018).

Limitations

While the interpretations and conclusions that can be drawn from the data presented in this report are based on a single point in time (June 2024), trends for stability in the data patterns for academic year-end since June 2014 have recently been examined for the earliest reporting specialties and subspecialties. Most of the Milestones data show signs of stability across this period, which lends greater confidence to the potential interpretations and conclusions that can be drawn from them.

Future Directions

The Milestones data show interesting patterns of variation that require further research to understand their full implications. In the meantime, caution should be exercised in how these results are interpreted and communicated to various stakeholders.

©2024 Accreditation Council for Graduate Medical Education (ACGME)

Acknowledgments

The authors wish to thank the program directors for their valuable insights, as well as the various stakeholder groups to whom preliminary versions of these results have been presented over past years.

Contact Us:

milestones@acgme.org

©2024 Accreditation Council for Graduate Medical Education (ACGME)

REFERENCES

Batalden, Paul, David Leach, Susan Swing, Hubert Dreyfus, and Stuart Dreyfus. 2002. "General Competencies, and Accreditation in Graduate Medical Education." *Health Affairs* 21: 103-111. doi: 10.1377/hlthaff.21.5.103.

Bodenheimer, T., and C. Sinsky. 2014. "From Triple to Quadruple Aim: Care of the Patient Requires Care of the Provider." *Annals of Family Medicine* 12 (6): 573-576. doi:10.1370/afm.1713

Edgar, Laura, Sydney Roberts, Eric S. Holmboe. 2018. "Milestones 2.0: A Step Forward." *Journal of Graduate Medical Education* 10 no. 3 (June): 367-369. doi: 10.4300/JGME-D-18-00372.1. PMID: 29946411; PMCID: PMC6008021.

Edgar, Laura, Sydney Roberts, Nicholas A. Yaghmour, A. Leep Hunderfund, Stan J. Hamstra, Lisa Conforti, and Eric S. Holmboe. 2018. "Competency Crosswalk: A Multispecialty Review of the Accreditation Council for Graduate Medical Education Milestones Across Four Competency Domains." *Academic Medicine* 9; no. 37, (July):1035-1041. doi: 10.1097/ACM.0000000000002059. PMID: 29166350.

Ekpenyong, Andem, Laura Edgar, LuAnn Wilkerson, and Eric S. Holmboe. 2022. "A Multispecialty Ethnographic Study of Clinical Competency Committees (CCCs)." *Medical Teacher* 44 (11): 1228-1236. doi: 10.1080/0142159X.2022.2072281. PMID: 35635737.

Ericsson, K. Anders 2007. "An Expert-Performance Perspective of Research on Medical Expertise: The Study of Clinical Performance." *Medical Education* 41 (12): 1124-30. doi: 10.1111/j.1365-2923.2007.02946.x.

Hamstra, Stanley J., Kenji Yamazaki, Melissa A. Barton, Sally A. Santen, Michael S. Beeson, and Eric S. Holmboe. 2019. "A National Study of Longitudinal Consistency in ACGME Milestone Ratings by Clinical Competency Committees: Exploring an Aspect of Validity in the Assessment of Residents' Competence." *Academic Medicine* 94 (10): 1522-1531. doi: 10.1097/ACM.0000000000002820. PMID: 31169540; PMCID: PMC6760653.

Hodges, B.D. 2010. "A Tea-Steeping or i-Doc Model for Medical Education?" *Academic Medicine* 85 no. 9 (September Supplement): S34-S44.

Hubley, A.M. and B.D. Zumbo. 2011. "Validity and the Consequences of Test Interpretation and Use." *Social Indicators Research* 103: 219-230.

Institute of Medicine (IOM). 2014. Graduate Medical Education that Meets the Nation's Health Needs. Washington, DC: The National Academies Press.

McGaghie, W.C., J.H. Barsuk, and D.B. Wayne. 2017. "The Promise and Challenge of Mastery Learning." *Advances in Medical Education and Practice* 22; no. 8, (June): 393-394. doi: 10.2147/AMEP.S141073. PMID: 28790876; PMCID: PMC5489053.

Messick S. 1989. "Validity." In *Educational Measurement, Third Edition*, edited by R.L. Linn, 13-103. New York: American Council on Education and Macmillan.

Milestones Bibliography December 2022. Accessed at: **https://www.acgme.org/milestones/research/**

Nasca, Thomas J. 2015. "Professionalism and Its Implications for Governance and Accountability of Graduate Medical Education in the United States." *Journal of the American Medical Association* 313 (18): 1801-2.

©2024 Accreditation Council for Graduate Medical Education (ACGME)

Nasca, Thomas J., Ingrid Philibert, Timothy Brigham, and T.C. Flynn. 2012. "The Next Accreditation System: Rationale and Benefits." *New England Journal of Medicine* 366: 1051-1056.5.

Park, Yoon Soo, Michael S. Ryan, Sean O. Hogan, et al. "Transition to Residency: National Study of Factors Contributing to Variability in Learner Milestones Ratings in Emergency Medicine and Family Medicine." *Academic Medicine* 98 (11S): S123-S132. doi: 10.1097/ACM.0000000000005366. PMID: 37983405.

Pusic, M.V., K. Boutis, R. Hatala, and D.A. Cook. 2015. "Learning Curves in Health Professions Education." *Academic Medicine* 90, no. 8 (August): 1034-42. doi: 10.1097/ACM.0000000000000681. PMID: 25806621.

Smith, Brigitte K., Kenji Yamazaki, Ara Tekian, et al. 2024. "Accreditation Council for Graduate Medical Education Milestone Training Ratings and Surgeons' Early Outcomes." *JAMA Surgery* 159 (5): 546-552. doi: 10.1001/jamasurg.2024.0040. PMID: 38477914. PMCID: PMC10938242.

Sullivan, G., D. Simpson, T, Cooney, and E. Beresin. 2013. "A Milestone in the Milestones Movement: The *JGME* Milestones Supplement." *Journal of Graduate Medical Education* (March Supplement): 1-4.

©2024 Accreditation Council for Graduate Medical Education (ACGME)

Table 2 – Number of Subcompetencies by Specialty

	Number of Subcompetencies						
Specialty/Subspecialty Name	**Total**	**PC**	**MK**	**SBP**	**PBLI**	**PROF**	**ICS**
Allergy and Immunology	19	4	3	4	2	3	3
Anesthesiology	23	10	2	3	2	3	3
Anesthesiology (Osteopathic Recognition)	7	2	1	1	1	1	1
Adult Cardiothoracic Anesthesiology	23	7	5	3	2	3	3
Critical Care Medicine (multidisciplinary)	19	5	2	3	2	3	4
Obstetric Anesthesiology	20	5	2	3	3	3	4
Pain Medicine (multidisciplinary)	21	6	2	3	3	4	3
Pediatric Anesthesiology	20	7	2	3	2	3	3
Pediatric Cardiac Anesthesiology	21	7	3	3	2	3	3
Regional Anesthesiology and Acute Pain Medicine	17	3	3	3	2	3	3
Colon and Rectal Surgery	27	13	2	3	2	4	3
Dermatology	21	8	2	3	2	3	3
Dermatology (Osteopathic Recognition)	7	2	1	1	1	1	1
Dermatopathology (multidisciplinary)	19	4	3	4	2	3	3
Micrographic Surgery and Dermatologic Oncology	18	4	2	4	2	3	3
Pediatric Dermatology	21	5	2	3	3	4	4
Emergency Medicine	22	8	2	4	2	3	3
Emergency Medicine (Osteopathic Recognition)	7	2	1	1	1	1	1
Emergency Medical Services	19	4	2	5	2	3	3
Medical Toxicology (multidisciplinary)	22	4	5	5	2	3	3
Pediatric Emergency Medicine (multidisciplinary)	24	9	2	4	2	4	3
Sports Medicine (multidisciplinary)	20	6	3	3	2	3	3
Undersea and Hyperbaric Medicine (multidisciplinary)	22	4	4	5	3	3	3
Family Medicine	19	5	2	4	2	3	3
Family Medicine (Osteopathic Recognition)	7	2	1	1	1	1	1
Clinical Informatics (multidisciplinary)	21	2	2	3	5	5	4
Geriatric Medicine (multidisciplinary)	22	6	2	4	2	4	4
Hospice and Palliative Medicine (multidisciplinary)	20	4	3	4	2	3	4
Sports Medicine (multidisciplinary)	20	6	3	3	2	3	3
Sports Medicine (multidisciplinary, Osteopathic Recognition)	7	2	1	1	1	1	1
Internal Medicine	21	6	3	3	2	4	3
Internal Medicine (Osteopathic Recognition)	7	2	1	1	1	1	1
Adult Congenital Heart Disease	19	5	2	3	2	3	4
Advanced Heart Failure and Transplant Cardiology	21	5	5	3	2	3	3
Cardiovascular Disease	17	4	2	3	2	3	3
Clinical Cardiac Electrophysiology	24	9	4	3	2	3	3
Clinical Informatics (multidisciplinary)	21	2	2	3	5	5	4
Critical Care Medicine	19	4	2	4	2	3	4
Endocrinology, Diabetes, and Metabolism	19	6	2	3	2	3	3
Gastroenterology	22	7	4	3	2	3	3
Geriatric Medicine (multidisciplinary)	22	6	2	4	2	4	4
Hematology and Medical Oncology	22	5	4	5	2	3	3

©2024 Accreditation Council for Graduate Medical Education (ACGME)

Table 2 – Number of Subcompetencies by Specialty

	Number of Subcompetencies						
Specialty/Subspecialty Name	**Total**	**PC**	**MK**	**SBP**	**PBLI**	**PROF**	**ICS**
Infectious Disease	23	3	6	5	2	4	3
Interventional Cardiology	17	3	3	3	2	3	3
Medical Oncology	21	5	3	5	2	3	3
Nephrology	22	7	3	4	2	3	3
Pulmonary Disease	19	4	2	4	2	3	4
Pulmonary Disease and Critical Care Medicine	20	5	2	4	2	3	4
Rheumatology	21	6	3	3	2	4	3
Sleep Medicine (multidisciplinary)	18	4	2	3	2	3	4
Transplant Hepatology	16	3	2	3	2	3	3
Medical Genetics and Genomics	17	3	3	3	2	3	3
Clinical Biochemical Genetics	19	4	2	5	2	3	3
Laboratory Genetics and Genomics	19	4	2	5	2	3	3
Medical Biochemical Genetics	16	3	2	3	2	3	3
Molecular Genetic Pathology (multidisciplinary)	22	3	4	6	3	3	3
Neurological Surgery	20	8	2	3	3	2	2
Neurology	27	12	2	4	2	3	4
Clinical Neurophysiology	28	9	5	4	2	3	5
Epilepsy	24	7	3	4	2	3	5
Neurocritical Care (multidisciplinary)	24	6	4	4	2	3	5
Neuroendovascular Intervention	20	3	4	5	2	3	3
Neurodevelopmental Disabilities	32	10	5	6	2	5	4
Neuromuscular Medicine (multidisciplinary)	27	10	4	4	2	3	4
Vascular Neurology	25	5	7	4	2	3	4
Child Neurology	26	10	4	3	2	3	4
Nuclear Medicine	22	5	5	4	2	3	3
Obstetrics and Gynecology	32	14	2	6	2	4	4
Obstetrics and Gynecology (Osteopathic Recognition)	7	2	1	1	1	1	1
Complex Family Planning	25	6	3	5	3	4	4
Gynecologic Oncology	27	5	8	4	3	3	4
Maternal-Fetal Medicine	26	5	4	6	3	4	4
Reproductive Endocrinology and Infertility	22	3	5	4	3	3	4
Urogynecology and Reconstructive Pelvic Surgery	28	7	8	3	3	3	4
Ophthalmology	20	6	3	3	2	3	3
Ophthalmic Plastic and Reconstructive Surgery	17	4	2	3	2	3	3
Orthopaedic Surgery	20	7	2	3	2	3	3
Orthopaedic Surgery (Osteopathic Recognition)	7	2	1	1	1	1	1
Adult Reconstructive Orthopaedic Surgery	18	5	2	3	2	3	3
Foot and Ankle Orthopaedic Surgery	21	6	4	3	2	3	3
Hand Surgery (multidisciplinary)	20	5	4	3	2	3	3
Musculoskeletal Oncology	18	3	2	3	3	3	4
Orthopaedic Sports Medicine	18	5	2	3	2	3	3
Orthopaedic Surgery of the Spine	19	6	2	3	2	3	3
Orthopaedic Trauma	21	5	5	3	2	3	3

Back to Table of Contents

©2024 Accreditation Council for Graduate Medical Education (ACGME)

Table 2 – Number of Subcompetencies by Specialty

	Number of Subcompetencies						
Specialty/Subspecialty Name	**Total**	**PC**	**MK**	**SBP**	**PBLI**	**PROF**	**ICS**
Pediatric Orthopaedic Surgery	23	6	6	3	2	3	3
Osteopathic Neuromusculoskeletal Medicine	18	5	2	3	2	3	3
Otolaryngology – Head and Neck Surgery	23	9	3	3	2	3	3
Otolaryngology – Head and Neck Surgery (Osteopathic Recognition)	7	2	1	1	1	1	1
Neurotology	19	5	3	3	2	3	3
Pediatric Otolaryngology	19	6	2	3	2	3	3
Pathology (Anatomic and Clinical)	21	6	2	5	2	3	3
Blood Banking/Transfusion Medicine	23	4	6	5	2	3	3
Chemical Pathology	19	4	2	5	2	3	3
Clinical Informatics (multidisciplinary)	21	2	2	3	5	5	4
Cytopathology	21	6	2	5	2	3	3
Forensic Pathology	19	2	3	5	2	3	4
Hematopathology	23	4	6	5	2	3	3
Medical Microbiology	21	3	4	6	2	3	3
Neuropathology	20	4	3	5	2	3	3
Pediatric Pathology	19	4	2	5	2	3	3
Selective Pathology (Focused Anatomic)	19	4	2	5	2	3	3
Selective Pathology (Focused Clinical)	17	2	2	5	2	3	3
Selective Pathology (Surgical)	19	4	2	5	2	3	3
Pediatrics	22	5	2	6	2	4	3
Adolescent Medicine	25	6	2	6	2	4	5
Child Abuse Pediatrics	28	6	2	7	3	4	6
Clinical Informatics (multidisciplinary)	21	2	2	3	5	5	4
Developmental-Behavioral Pediatrics	24	5	4	6	2	4	3
Neonatal-Perinatal Medicine	26	8	2	6	2	4	4
Pediatric Cardiology	23	4	3	6	2	4	4
Pediatric Critical Care Medicine	23	5	2	6	2	4	4
Pediatric Emergency Medicine (multidisciplinary)	24	9	2	4	2	4	3
Pediatric Endocrinology	24	5	3	6	2	4	4
Pediatric Gastroenterology	24	7	2	6	2	4	3
Pediatric Hematology/Oncology	25	5	4	6	2	4	4
Pediatric Hospital Medicine	21	3	2	7	2	4	3
Pediatric Infectious Diseases	26	5	6	6	2	4	3
Pediatric Nephrology	26	9	2	6	2	4	3
Pediatric Pulmonology	21	4	2	6	2	4	3
Pediatric Rheumatology	25	7	3	6	2	4	3
Pediatric Transplant Hepatology	20	6	3	3	2	3	3
Sports Medicine (multidisciplinary)	20	6	3	3	2	3	3
Physical Medicine and Rehabilitation	24	8	2	4	2	5	3
Brain Injury Medicine (multidisciplinary)	23	6	3	4	2	5	3
Neuromuscular medicine	27	10	4	4	2	3	4
Pediatric Rehabilitation Medicine	24	8	2	4	2	5	3

©2024 Accreditation Council for Graduate Medical Education (ACGME)

Table 2 – Number of Subcompetencies by Specialty

	Number of Subcompetencies						
Specialty/Subspecialty Name	**Total**	**PC**	**MK**	**SBP**	**PBLI**	**PROF**	**ICS**
Spinal Cord Injury Medicine	23	5	3	4	2	5	4
Sports Medicine (multidisciplinary)	20	6	3	3	2	3	3
Plastic Surgery - Independent	22	7	5	3	2	3	2
Craniofacial Surgery	18	4	4	3	2	3	2
Hand Surgery (multidisciplinary)	20	5	4	3	2	3	3
Plastic Surgery - Integrated	22	7	5	3	2	3	2
Public Health and General Preventive Medicine	20	4	5	3	3	3	2
Undersea and Hyperbaric Medicine	22	4	4	5	3	3	3
Preventive Medicine (Aerospace Medicine)	20	6	2	4	2	3	3
Preventive Medicine (Occupational Medicine)	21	6	3	4	2	3	3
Preventive Medicine (Public Health and General Preventive Medicine)	20	4	5	3	3	3	2
Psychiatry	21	6	4	3	2	3	3
Addiction Medicine (multidisciplinary)	16	2	3	3	2	3	3
Addiction Psychiatry	17	3	3	3	2	3	3
Child and Adolescent Psychiatry	23	7	5	3	2	3	3
Consultation-Liaison Psychiatry	16	3	2	3	2	3	3
Forensic Psychiatry	17	3	2	4	2	4	2
Geriatric Psychiatry	20	5	3	4	2	3	3
Radiation Oncology	21	8	2	3	2	3	3
Diagnostic Radiology	24	4	4	8	2	3	3
Abdominal Radiology	20	3	2	7	2	3	3
Musculoskeletal Radiology	22	3	3	8	2	3	3
Neuroendovascular Intervention	20	3	4	5	2	3	3
Neuroradiology	21	4	2	7	2	3	3
Nuclear Radiology	20	3	3	6	2	3	3
Pediatric Radiology	20	2	3	7	2	3	3
Interventional Radiology - Independent	24	5	3	7	2	4	3
Interventional Radiology - Integrated	31	6	6	10	2	4	3
Surgery	18	4	2	3	2	4	3
Surgery (Osteopathic Recognition)	7	2	1	1	1	1	1
Complex General Surgical Oncology	23	7	4	3	3	3	3
Pediatric Surgery	25	11	3	3	2	3	3
Surgical Critical Care	25	10	3	4	2	3	3
Vascular Surgery - Independent	28	8	5	6	2	4	3
Vascular Surgery - Integrated	28	8	5	6	2	4	3
Thoracic Surgery - Independent	23	8	3	3	2	4	3
Congenital cardiac surgery	17	3	2	3	2	4	3
Thoracic Surgery - Integrated	24	9	3	3	2	4	3
Urology	20	6	2	3	2	3	4
Urogynecology and Reconstructive Pelvic Surgery (multidisciplinary)	28	7	8	3	3	3	4

Back to Table of Contents

©2024 Accreditation Council for Graduate Medical Education (ACGME)

Table 2 – Number of Subcompetencies by Specialty

	Number of Subcompetencies						
Specialty/Subspecialty Name	**Total**	**PC**	**MK**	**SBP**	**PBLI**	**PROF**	**ICS**
Pediatric Urology	21	6	3	3	2	3	4
Transitional Year	19	6	2	3	2	3	3
Transitional Year (Osteopathic Recognition)	7	2	1	1	1	1	1
Internal Medicine-Pediatrics	43	11	5	9	4	8	6

Note:

PC - Patient Care and Procedural Skills
MK - Medical Knowledge
SBP - Systems-Based Practice
PBLI - Practice-Based Learning and Improvement
PROF - Professionalism
ICS - Interpersonal and Communication Skills

Back to Table of Contents

©2024 Accreditation Council for Graduate Medical Education (ACGME)

Table 3 – Number of Residents/Fellows by Year in Program

		Resident/Fellow Year						
Specialty/Subspecialty Name	**Total**	**1**	**2**	**3**	**4**	**5**	**6**	**7**
Allergy and Immunology	330	166	164					
Anesthesiology	7,497	1,626	2,031	1,954	1,886			
Anesthesiology (Osteopathic Recognition)	29	7	7	8	7			
Adult Cardiothoracic Anesthesiology	262	262						
Critical Care Medicine (multidisciplinary)	204	204						
Obstetric Anesthesiology	54	54						
Pain Medicine (multidisciplinary)	422	422						
Pediatric Anesthesiology	167	167						
Pediatric Cardiac Anesthesiology	14	14						
Regional Anesthesiology and Acute Pain Medicine	87	87						
Colon and Rectal Surgery	110	110						
Dermatology	1,639	558	542	536	3			
Dermatology (Osteopathic Recognition)	15	5	5	5				
Dermatopathology (multidisciplinary)	69	69						
Micrographic Surgery and Dermatologic Oncology	95	95						
Pediatric Dermatology	25	25						
Emergency Medicine (Three-Year Programs)	7,024	2,435	2,319	2,270				
Emergency Medicine (Four-Year Programs)	2,609	672	659	645	633			
Emergency Medicine (Four-Year Programs) (Osteopathic Recognition)	124	28	30	35	31			
Emergency Medical Services	111	111						
Medical Toxicology (multidisciplinary)	105	55	50					
Pediatric Emergency Medicine (multidisciplinary)	151	60	49	42				
Sports Medicine (multidisciplinary)	16	16						
Undersea and Hyperbaric Medicine (multidisciplinary)	13	13						
Family Medicine	15,023	5,225	4,990	4,808				
Family Medicine (Osteopathic Recognition)	1,749	572	606	571				
Clinical Informatics (multidisciplinary)	23	12	11					
Geriatric Medicine (multidisciplinary)	45	45						
Hospice and Palliative Medicine (multidisciplinary)	496	496						
Sports Medicine (multidisciplinary)	303	303						
Sports Medicine (multidisciplinary, Osteopathic Recognition)	12	12						
Internal Medicine	33,007	12,748	10,376	9,883				
Internal Medicine (Osteopathic Recognition)	386	136	130	120				
Adult Congenital Heart Disease	30	20	10					
Advanced Heart Failure and Transplant Cardiology	86	86						
Cardiovascular Disease	3,612	1,272	1,214	1,126				
Clinical Cardiac Electrophysiology	342	183	159					
Clinical Informatics (multidisciplinary)	74	47	27					
Critical Care Medicine	376	209	167					
Endocrinology, Diabetes, and Metabolism	745	386	359					
Gastroenterology	2,039	729	675	635				

Back to Table of Contents

©2024 Accreditation Council for Graduate Medical Education (ACGME)

Table 3 – Number of Residents/Fellows by Year in Program

		Resident/Fellow Year						
Specialty/Subspecialty Name	**Total**	**1**	**2**	**3**	**4**	**5**	**6**	**7**
Gastroenterology (Gastroenterology/Transplant Hepatology Pathway)	27		8	19				
Geriatric Medicine (multidisciplinary)	264	264						
Hematology and Medical Oncology	2,197	784	721	692				
Infectious Disease	841	429	412					
Interventional Cardiology	377	377						
Nephrology	904	479	425					
Pulmonary Disease	58	32	26					
Pulmonary Disease and Critical Care Medicine	2,366	838	796	732				
Rheumatology	579	290	289					
Sleep Medicine (multidisciplinary)	229	229						
Transplant Hepatology	49	49						
Medical Genetics and Genomics	62	34	28					
Clinical Biochemical Genetics	10	6	4					
Laboratory Genetics and Genomics	84	38	46					
Medical Biochemical Genetics	14	14						
Molecular Genetic Pathology (multidisciplinary)	58	58						
Neurological Surgery	1,615	244	251	238	221	228	217	216
Neuroendovascular Intervention (multidisciplinary)	3	3						
Neurology	3,717	734	1,056	1,006	921			
Clinical Neurophysiology	148	148						
Epilepsy	155	155						
Neurocritical Care (multidisciplinary)	173	86	87					
Neuroendovascular Intervention (multidisciplinary)	5	3	2					
Neurodevelopmental Disabilities	33	10	7	7	9			
Neuromuscular Medicine (multidisciplinary)	96	96						
Vascular Neurology	207	207						
Child Neurology	493	157	169	167				
Nuclear Medicine	85	47	17	21				
Obstetrics and Gynecology	6,088	1,578	1,545	1,485	1,480			
Obstetrics and Gynecology (Osteopathic Recognition)	68	17	18	16	17			
Complex Family Planning	58	29	29					
Female Pelvic Medicine and Reconstructive Surgery (multidisciplinary)	168	61	56	51				
Gynecologic Oncology	248	90	81	77				
Maternal-Fetal Medicine	434	152	146	136				
Reproductive Endocrinology and Infertility	173	59	55	59				
Ophthalmology	1,769	210	523	525	511			
Ophthalmic plastic and reconstructive surgery	5	3	2					
Orthopaedic Surgery	4,544	947	926	899	898	874		
Orthopaedic Surgery (Osteopathic Recognition)	89	18	19	17	18	17		
Adult Reconstructive Orthopaedic Surgery	53	53						
Foot and Ankle Orthopaedic Surgery	18	18						

Back to Table of Contents

©2024 Accreditation Council for Graduate Medical Education (ACGME)

Table 3 – Number of Residents/Fellows by Year in Program

		Resident/Fellow Year						
Specialty/Subspecialty Name	**Total**	**1**	**2**	**3**	**4**	**5**	**6**	**7**
Hand Surgery (multidisciplinary)	163	163						
Musculoskeletal Oncology	16	16						
Orthopaedic Sports Medicine	216	216						
Orthopaedic Surgery of the Spine	26	26						
Orthopaedic Trauma	19	19						
Pediatric Orthopaedic Surgery	35	35						
Osteopathic Neuromusculoskeletal Medicine	84	17	23	44				
Otolaryngology – Head and Neck Surgery	1,840	386	379	358	367	350		
Otolaryngology – Head and Neck Surgery (Osteopathic Recognition)	25	5	5	5	5	5		
Neurotology	39	23	16					
Pediatric Otolaryngology	44	44						
Pathology (Anatomic and Clinical)	2,365	638	645	589	493			
Blood Banking/Transfusion Medicine	47	47						
Clinical Informatics (multidisciplinary)	23	14	9					
Chemical Pathology	2	2						
Cytopathology	107	107						
Forensic Pathology	62	62						
Hematopathology	126	126						
Medical Microbiology	9	9						
Neuropathology	60	31	29					
Pediatric Pathology	17	17						
Selective Pathology (Focused Anatomic)	105	105						
Selective Pathology (Focused Clinical)	2	2						
Selective Pathology (Surgical)	88	88						
Pediatrics	9,709	3,386	3,269	3,054				
Adolescent Medicine	98	41	36	21				
Child Abuse Pediatrics	59	19	24	16				
Clinical Informatics (multidisciplinary)	31	16	15					
Developmental-Behavioral Pediatrics	111	40	35	36				
Neonatal-Perinatal Medicine	859	299	283	277				
Pediatric Cardiology	496	179	161	156				
Pediatric Critical Care Medicine	627	236	203	188				
Pediatric Emergency Medicine (multidisciplinary)	471	169	163	139				
Pediatric Endocrinology	235	87	78	70				
Pediatric Gastroenterology	342	122	114	106				
Pediatric Hematology/Oncology	483	171	157	155				
Pediatric Hospital Medicine	211	117	94					
Pediatric Infectious Diseases	187	64	65	58				
Pediatric Nephrology	151	54	41	56				
Pediatric Pulmonology	198	68	72	58				
Pediatric Rheumatology	103	32	36	35				
Pediatric Transplant Hepatology	13	13						

©2024 Accreditation Council for Graduate Medical Education (ACGME)

Table 3 – Number of Residents/Fellows by Year in Program

		Resident/Fellow Year						
Specialty/Subspecialty Name	**Total**	**1**	**2**	**3**	**4**	**5**	**6**	**7**
Sports Medicine (multidisciplinary)	27	27						
Physical Medicine and Rehabilitation	1,741	203	538	505	495			
Brain Injury Medicine (multidisciplinary)	22	22						
Neuromuscular Medicine (multidisciplinary)	1	1						
Pediatric Rehabilitation Medicine	39	14	25					
Spinal Cord Injury Medicine	27	27						
Sports Medicine (multidisciplinary)	42	42						
Plastic Surgery - Independent	198	63	68	67				
Plastic Surgery - Integrated	1,164	203	204	203	194	180	180	
Craniofacial Surgery	7	7						
Hand Surgery (multidisciplinary)	30	30						
Preventive Medicine (Aerospace Medicine)	47	20	27					
Preventive Medicine (Occupational Medicine)	115	55	60					
Preventive Medicine (Public Health and General Preventive Medicine)	166	86	80					
Undersea and Hyperbaric Medicine	2	2						
Psychiatry	8,121	2,299	2,213	2,081	1,528			
Addiction Medicine (multidisciplinary)	203	203						
Addiction Psychiatry	92	92						
Child and Adolescent Psychiatry	1,012	531	481					
Consultation-Liaison Psychiatry	94	94						
Forensic Psychiatry	89	89						
Geriatric Psychiatry	55	55						
Radiation Oncology	748	176	190	185	197			
Diagnostic Radiology	4,494	1,149	1,120	1,112	1,113			
Abdominal Radiology	54	54						
Musculoskeletal Radiology	42	42						
Neuroendovascular Intervention (multidisciplinary)	8	5	3					
Neuroradiology	322	322						
Nuclear Radiology	12	12						
Pediatric Radiology	60	60						
Interventional Radiology - Independent	153	122	31					
Interventional Radiology - Integrated	737	164	155	145	144	129		
Surgery	9,794	2,966	1,933	1,731	1,614	1,550		
Surgery (Osteopathic Recognition)	84	17	17	15	19	16		
Complex General Surgical Oncology	132	66	66					
Hand Surgery (multidisciplinary)	9	9						
Pediatric Surgery	88	47	41					
Surgical Critical Care	354	354						
Vascular Surgery - Independent	279	145	134					
Vascular Surgery - Integrated	409	95	89	84	81	60		
Thoracic Surgery - Independent (Two-Year Programs)	146	74	72					

©2024 Accreditation Council for Graduate Medical Education (ACGME)

Table 3 – Number of Residents/Fellows by Year in Program

		Resident/Fellow Year						
Specialty/Subspecialty Name	**Total**	**1**	**2**	**3**	**4**	**5**	**6**	**7**
Thoracic Surgery - Independent (Three-Year Programs)	107	35	39	33				
Congenital Cardiac Surgery	9	8	1					
Thoracic Surgery - Integrated	253	49	49	46	44	33	32	
Urology	1,885	402	399	370	354	360		
Female Pelvic Medicine and Reconstructive Surgery (multidisciplinary)	38	16	16	6				
Pediatric Urology	33	21	12					
Transitional Year	2039	2039						
Transitional Year (Osteopathic Recognition)	20	20						
Internal Medicine-Pediatrics	1,556	395	383	393	385			

Back to Table of Contents

©2024 Accreditation Council for Graduate Medical Education (ACGME)

Table 4 – Rate of Straight-Lining (June 2023)

Specialty/Subspecialty Name	Number of Subcomp	Yr 1	Yr 2	Yr 3	Yr 4	Yr 5	Yr 6	Yr 7
Allergy and Immunology (330)	19	7.2%	18.3%					
Anesthesiology (7,497)	23	28.3%	23.7%	24.8%	36.3%			
Adult Cardiothoracic Anesthesiology (262)	23	30.9%						
Critical Care Medicine (multidisciplinary) (204)	19	21.1%						
Obstetric Anesthesiology (54)	20	20.4%						
Pain Medicine (multidisciplinary) (422)	21	25.8%						
Pediatric Anesthesiology (167)	20	18.6%						
Pediatric Cardiac Anesthesiology (14)	21	0.0%						
Regional Anesthesiology and Acute Pain Medicine (87)	17	39.1%						
Colon and Rectal Surgery (112)	27	13.4%						
Dermatology (1,639)	21	12.9%	12.2%	22.4%	0.0%			
Dermatopathology (multidisciplinary) (68)	19	17.6%						
Micrographic Surgery and Dermatologic Oncology (95)	18	15.8%						
Pediatric Dermatology (25)	21	20.0%						
Emergency Medicine (Three-Year Programs) (7,023)	22	11.5%	13.8%	22.2%				
Emergency Medicine (Four-Year Programs) (2,577)	22	17.3%	14.0%	15.2%	19.0%			
Emergency Medical Services (110)	19	8.2%						
Medical Toxicology (multidisciplinary) (105)	22	3.6%	6.0%					
Pediatric Emergency Medicine (multidisciplinary) (151)	24	5.0%	0.0%	9.5%				
Sports Medicine (multidisciplinary) (16)	20	0.0%						
Undersea and Hyperbaric Medicine (multidisciplinary) (13)	22	0.0%						
Family Medicine (15,022)	19	7.8%	7.5%	11.0%				
Clinical Informatics (multidisciplinary) (23)	21	0.0%	0.0%					
Geriatric Medicine (multidisciplinary) (45)	22	4.4%						
Hospice and Palliative Medicine (multidisciplinary) (491)	20	10.4%						
Sports Medicine (multidisciplinary) (303)	20	7.5%						
Internal Medicine (32,898)	21	15.4%	14.7%	23.5%				
Adult Congenital Heart Disease (30)	19	15.0%	20.0%					
Advanced Heart Failure and Transplant Cardiology (86)	21	34.9%						
Cardiovascular Disease (3,598)	17	15.9%	20.5%	34.7%				
Clinical Cardiac Electrophysiology (342)	24	16.4%	30.8%					
Clinical Informatics (multidisciplinary) (74)	21	0.0%	3.7%					
Critical Care Medicine (376)	19	10.0%	16.8%					
Endocrinology, Diabetes, and Metabolism (745)	19	4.4%	9.2%					
Gastroenterology (2,039)	17	14.1%	18.2%	30.1%				
Gastroenterology (Dual Gastroenterology/Transplant Hepatology Pathway) (54)	22		0.0%	15.8%				
Geriatric Medicine (multidisciplinary) (264)	22	8.3%						
Hematology and Medical Oncology (2,197)	22	12.4%	12.8%	25.1%				
Infectious Disease (841)	23	6.5%	14.8%					

©2024 Accreditation Council for Graduate Medical Education (ACGME)

Table 4 – Rate of Straight-Lining (June 2023)

Specialty/Subspecialty Name	Number of Subcomp	Yr 1	Yr 2	Yr 3	Yr 4	Yr 5	Yr 6	Yr 7
Interventional Cardiology (377)	17	32.9%						
Medical Oncology (5)	21	0.0%	0.0%					
Nephrology (904)	22	8.8%	20.5%					
Pulmonary Disease (58)	19	6.3%	7.7%					
Pulmonary Disease and Critical Care Medicine (2,362)	20	14.8%	14.6%	26.2%				
Rheumatology (579)	21	7.9%	15.2%					
Sleep Medicine (multidisciplinary) (229)	18	20.5%						
Transplant Hepatology (49)	16	24.5%						
Medical Genetics and Genomics (62)	17	0.0%	25.0%					
Clinical Biochemical Genetics (10)	19	0.0%	0.0%					
Laboratory Genetics and Genomics (80)	19	0.0%	0.0%					
Medical Biochemical Genetics (14)	16	14.3%						
Molecular Genetic Pathology (multidisciplinary) (58)	22	15.5%						
Neurological Surgery (1,615)	20	11.9%	9.6%	9.2%	9.5%	10.1%	12.9%	20.4%
Neuroendovascular Intervention (multidisciplinary) (3)	20	66.7%						
Neurology (3,708)	27	11.6%	4.9%	8.0%	16.0%			
Clinical Neurophysiology (147)	28	5.4%						
Epilepsy (155)	24	13.5%						
Neurocritical Care (multidisciplinary) (171)	24	1.2%	20.7%					
Neuroendovascular Intervention (multidisciplinary) (5)	20	0.0%	0.0%					
Neurodevelopmental Disabilities (33)	32	10.0%	0.0%	0.0%	11.1%			
Neuromuscular Medicine (multidisciplinary) (96)	27	7.3%						
Vascular Neurology (205)	25	12.2%						
Child Neurology (493)	26	3.2%	2.4%	10.2%				
Nuclear Medicine (85)	22	19.1%	5.9%	33.3%				
Obstetrics and Gynecology (6,059)	32	6.4%	7.4%	6.9%	15.0%			
Complex Family Planning (58)	25	0.0%	3.4%					
Gynecologic Oncology (248)	27	1.1%	3.7%	13.0%				
Maternal-Fetal Medicine (434)	26	2.6%	4.8%	6.6%				
Reproductive Endocrinology and Infertility (173)	22	1.7%	3.6%	8.5%				
Urogynecology and Reconstructive Pelvic Surgery (multidisciplinary) (168)	28	0.0%	0.0%	7.8%				
Ophthalmology (1,769)	20	14.8%	8.8%	10.7%	22.5%			
Ophthalmic Plastic and Reconstructive Surgery (5)	17	0.0%	0.0%					
Orthopaedic Surgery (4,544)	20	22.1%	20.7%	24.1%	28.1%	34.0%		
Adult Reconstructive Orthopaedic Surgery (53)	18	52.8%						
Foot and Ankle Orthopaedic Surgery (18)	21	61.1%						
Hand Surgery (multidisciplinary) (163)	20	31.3%						
Musculoskeletal Oncology (16)	18	25.0%						
Orthopaedic Sports Medicine (209)	18	30.6%						
Orthopaedic Surgery of the Spine (26)	19	42.3%						
Orthopaedic Trauma (19)	21	36.8%						

©2024 Accreditation Council for Graduate Medical Education (ACGME)

Table 4 – Rate of Straight-Lining (June 2023)

Specialty/Subspecialty Name	Number of Subcomp	Yr 1	Yr 2	Yr 3	Yr 4	Yr 5	Yr 6	Yr 7
Pediatric Orthopaedic Surgery (35)	23	8.6%						
Osteopathic Neuromusculoskeletal Medicine (84)	18	0.0%	0.0%	2.3%				
Otolaryngology – Head and Neck Surgery (1,840)	23	11.9%	6.3%	5.0%	8.2%	11.4%		
Neurotology (39)	19	13.0%	12.5%					
Pediatric Otolaryngology (44)	19	15.9%						
Pathology (Anatomic and Clinical) (2,365)	21	11.8%	10.7%	10.0%	22.9%			
Blood Banking/Transfusion Medicine (47)	23	14.9%						
Clinical Informatics (multidisciplinary) (27)	21	0.0%	0.0%					
Chemical pathology (2)	19	0.0%						
Cytopathology (107)	21	15.9%						
Forensic Pathology (62)	19	6.5%						
Hematopathology (126)	23	13.5%						
Medical Microbiology (9)	21	22.2%						
Neuropathology (60)	20	0.0%	3.4%					
Pediatric Pathology (17)	19	23.5%						
Selective Pathology (Focused Anatomic) (105)	19	12.4%						
Selective Pathology (Surgical) (88)	19	21.6%						
Pediatrics (9,709)	22	4.1%	4.3%	8.4%				
Adolescent Medicine (98)	25	0.0%	0.0%	4.8%				
Child Abuse Pediatrics (59)	28	0.0%	8.3%	12.5%				
Clinical Informatics (multidisciplinary) (31)	21	0.0%	0.0%					
Developmental-Behavioral Pediatrics (111)	24	0.0%	0.0%	0.0%				
Neonatal-Perinatal Medicine (859)	26	4.0%	4.6%	10.1%				
Pediatric Cardiology (496)	23	3.4%	6.8%	10.9%				
Pediatric Critical Care Medicine (627)	23	0.8%	3.9%	8.5%				
Pediatric Emergency Medicine (multidisciplinary) (471)	24	0.6%	5.5%	5.8%				
Pediatric Endocrinology (235)	24	3.4%	15.4%	7.1%				
Pediatric Gastroenterology (342)	24	4.1%	6.1%	10.4%				
Pediatric Hematology/Oncology (483)	25	7.0%	9.6%	10.3%				
Pediatric Hospital Medicine (211)	21	0.0%	0.0%					
Pediatric Infectious Diseases (187)	26	0.0%	0.0%	1.7%				
Pediatric Nephrology (151)	26	1.9%	4.9%	7.1%				
Pediatric Pulmonology (198)	21	0.0%	4.2%	10.3%				
Pediatric Rheumatology (103)	25	3.1%	0.0%	2.9%				
Sports Medicine (multidisciplinary) (27)	20	3.7%						
Pediatric Transplant Hepatology (13)	24	0.0%						
Physical Medicine and Rehabilitation (1,741)	24	9.4%	7.4%	8.3%	21.8%			
Brain Injury Medicine (multidisciplinary) (22)	23	4.5%						
Neuromuscular Medicine (multidisciplinary) (1)	27	0.0%						
Pediatric Rehabilitation Medicine (39)	24	0.0%	12.0%					
Spinal Cord Injury Medicine (27)	23	3.7%						
Sports Medicine (multidisciplinary) (42)	20	21.4%						
Plastic Surgery - Independent (198)	22	6.3%	11.8%	16.4%				

©2024 Accreditation Council for Graduate Medical Education (ACGME)

Table 4 – Rate of Straight-Lining (June 2023)

Specialty/Subspecialty Name	Number of Subcomp	Yr 1	Yr 2	Yr 3	Yr 4	Yr 5	Yr 6	Yr 7
Plastic Surgery - Integrated (1,164)	22	19.2%	15.7%	16.3%	16.5%	23.9%	22.8%	
Craniofacial Surgery (7)	18	42.9%						
Hand Surgery (multidisciplinary) (27)	20	11.1%						
Preventive Medicine (Aerospace Medicine) (47)	20	5.0%	22.2%					
Preventive Medicine (Occupational Medicine) (115)	21	0.0%	1.7%					
Preventive Medicine (Public Health and General Preventive Medicine) (166)	20	0.0%	0.0%					
Undersea and Hyperbaric Medicine (multidisciplinary) (2)	22	50.0%						
Psychiatry (8,121)	21	13.1%	11.1%	12.6%	17.9%			
Addiction Medicine (multidisciplinary) (202)	16	5.9%						
Addiction Psychiatry (92)	17	16.3%						
Child and Adolescent Psychiatry (1,011)	23	4.3%	9.8%					
Consultation-Liaison Psychiatry (94)	16	14.9%						
Forensic Psychiatry (89)	17	3.4%						
Geriatric Psychiatry (55)	20	12.7%						
Radiation Oncology (748)	21	18.8%	19.5%	24.9%	42.6%			
Diagnostic Radiology (4,494)	24	36.0%	33.7%	32.5%	43.8%			
Abdominal Radiology (54)	20	18.5%						
Musculoskeletal Radiology (42)	22	16.7%						
Neuroendovascular Intervention (multidisciplinary) (8)	20	20.0%	33.3%					
Neuroradiology (322)	21	28.3%						
Nuclear Radiology (12)	20	16.7%						
Pediatric Radiology (60)	20	20.0%						
Interventional Radiology - Independent (153)	24	25.8%	19.6%					
Interventional Radiology - Integrated (737)	31	37.4%	30.4%	35.1%	32.6%	34.8%		
Surgery (9,794)	18	26.9%	18.3%	17.0%	18.3%	33.1%		
Complex General Surgical Oncology (132)	23	15.0%	18.9%					
Hand Surgery (Surgery) (9)	20	0.0%						
Pediatric Surgery (88)	25	10.6%	19.5%					
Surgical Critical Care (354)	25	21.5%						
Vascular Surgery - Independent (279)	28	13.8%	19.4%					
Vascular Surgery - Integrated (409)	28	14.7%	12.4%	16.7%	19.8%	41.7%		
Thoracic Surgery- Independent (Two-Year Programs) (146)	23	1.4%	16.7%					
Thoracic Surgery - Independent (Three-Year Programs) (107)	23	0.0%	12.8%	18.2%				
Congenital Cardiac Surgery (9)	17	12.5%	0.0%					
Thoracic Surgery - Integrated (253)	24	20.4%	12.2%	10.9%	18.2%	24.2%	31.3%	
Urology (1,833)	20	17.2%	11.0%	14.1%	11.3%	22.8%		
Urogynecology and Reconstructive Pelvic Surgery (multidisciplinary) (38)	28	0.0%	6.3%	0.0%				
Pediatric Urology (33)	21	23.8%	25.0%					
Transitional Year (2,038)	19	19.4%						

©2024 Accreditation Council for Graduate Medical Education (ACGME)

Note: The following specialties and subspecialties do not contain data and are not included within the data report due to being a newly designated program or containing an insufficient number of learners.

Overall

- Chemical Pathology (Pathology)
- Clinical Biochemical Genetics (Medical Genetics and Genomics)
- Congenital Cardiac Surgery (Thoracic Surgery)
- Craniofacial Surgery (Plastic Surgery)
- Hand Surgery (Surgery)
- Medical Microbiology (Pathology)
- Medical Oncology (Internal Medicine)
- Neuroendovascular Intervention (Neurological Surgery)
- Neuroendovascular Intervention (Neurology)
- Neuroendovascular Intervention (Radiology)
- Neuromuscular Medicine (Physical Medicine and Rehabilitation)
- Ophthalmic Plastic and Reconstructive Surgery (Ophthalmology)
- Selective Pathology (Pathology)
- Undersea and Hyperbaric Medicine (Preventive Medicine)

Osteopathic Recognition

- Allergy and Immunology
- Cardiovascular Disease (Internal Medicine)
- Emergency Medicine
- Hospice and Palliative Medicine (Internal Medicine)
- Internal Medicine-Pediatrics
- Neurological Surgery
- Neurology
- Pediatrics
- Physical Medicine and Rehabilitation
- Plastic Surgery
- Psychiatry
- Pulmonary Disease and Critical Care Medicine (Internal Medicine)
- Sports Medicine (Pediatrics)
- Urology

©2024 Accreditation Council for Graduate Medical Education (ACGME)

FIGURE 1: KEY TO BOX PLOTS

Box plots provide a rigorous and robust way to display complex data, such as for the Milestones. The components of the box plots used for the Milestones are shown below.

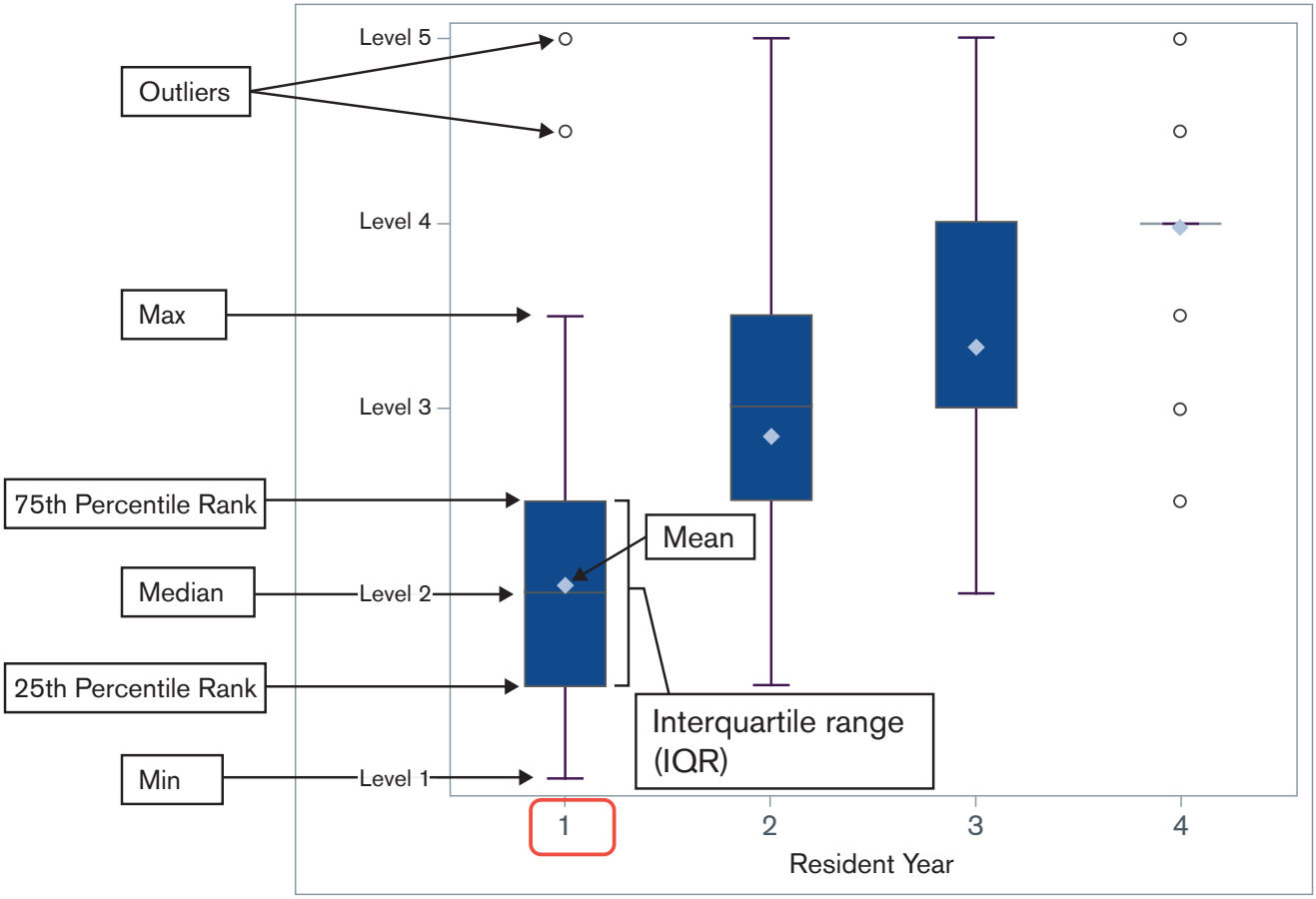

As seen in this diagram, the median Milestones level for each resident year is represented by the horizontal line, bounded by the 25th and 75th percentile of Milestone ratings, also known as the interquartile range (IQR). The mean rating is represented by the diamond but should be interpreted with caution given that the Milestones are ordinal, not interval data. "Min" represents the lowest level and "Max" the highest level (the "whiskers"), excluding outliers (represented by the open circles). As would be expected, there is a general upward trajectory in this example subcompetency from Year 1 (median Level 2) to Year 4 (median Level 4).

Most Milestone sets include five levels of development with transition zones between each level (designated as half increments, such as Level 2.5). In this example, the box plot for Resident Year 1 (highlighted by the red box) shows that the median is Level 2, and the IQR extends from Level 1.5 (25th percentile) to Level 2.5 (75th percentile).

With regard to Milestone levels within an individual residency or fellowship year (i.e., post-graduate year (PGY)), the levels can be sorted from least to greatest, and then graphed as shown in this box plot. In the example above, the highest 50 percent of the Resident Year 1 group were at or above Milestone Level 2; they are represented by everything above the median line. Fifty percent of the Year 1 residents fall between Level 1.5 and Level 2.5 (IQR). Those in the top 25 percent of Milestone judgments in the Year 1 group are shown by the top "whisker" (here labeled as "Max") and the outlier open circles.

©2024 Accreditation Council for Graduate Medical Education (ACGME)

The outliers represent those who were judged to be substantially higher than normal (in this case we see two outlier circles) or much lower than normal (in this example there are no low outliers). The number of people represented by the circles will vary by the sample size of that specialty/subspecialty.

Box plots provide information on more than just the four split groups. They also show which way the Milestone data can "sway." For example, if the majority of residents/fellows are judged much higher as comparted to just a few residents/fellows being judged much lower, the median will be higher, or the top whisker might be longer than the bottom one. Box plots provide a better overview of the data's distribution nationally than simple means and standard deviations.

The box plots must be interpreted in the context of the Milestones descriptions for each subcompetency within each discipline. Provided below are links to each specialty's Milestones Sets to help guide review of the data.

Specialty:

Allergy and Immunology

Anesthesiology

Colon and Rectal Surgery

Dermatology

Emergency Medicine

Family Medicine

Internal Medicine

Medical Genetics and Genomics

Neurological Surgery

Neurology

Nuclear Medicine

Obstetrics and Gynecology

Ophthalmology

Orthopaedic Surgery

Osteopathic Neuromusculoskeletal Medicine

Otolaryngology – Head and Neck Surgery

Pathology

Pediatrics

Physical Medicine and Rehabilitation

Plastic Surgery

Preventive Medicine

Psychiatry

Radiation Oncology

Radiology

Surgery

Thoracic Surgery

Transitional Year

Urology

©2024 Accreditation Council for Graduate Medical Education (ACGME)

Specialty Box Plot Report - Milestone Evaluation by Resident/Fellow Year: Year-End 2023-2024

TABLE 5: SPECIALTY: **Allergy and Immunology**

Resident Year	1	2	Total Residents
# of Residents	166	164	330

1. Patient Care - Patient Care 1: Medical Interview and Physical Examination of Adult Allergy and Immunology Patients

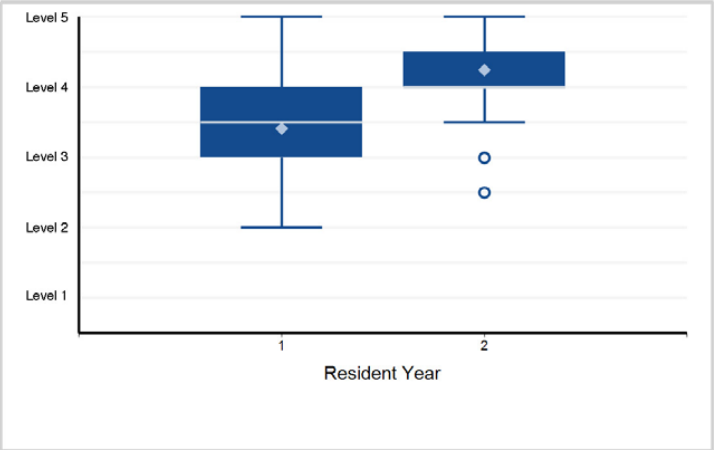

2. Patient Care - Patient Care 2: Medical Interview and Physical Examination of Pediatric Allergy and Immunology Patients

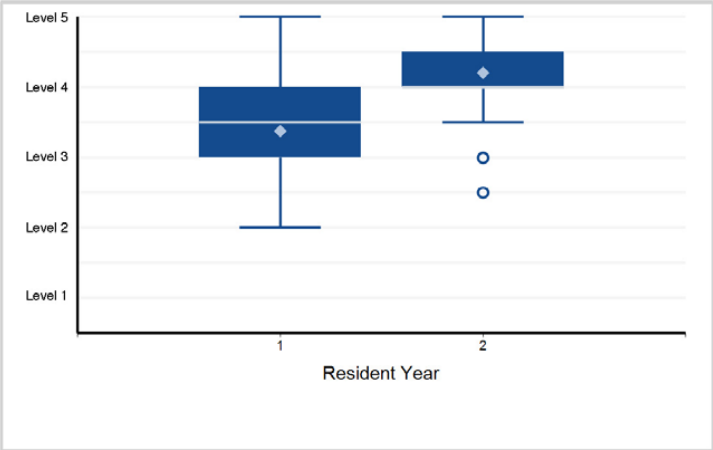

3. Patient Care - Patient Care 3: Diagnostic Tests and Procedures for Allergy and Immunology Patients

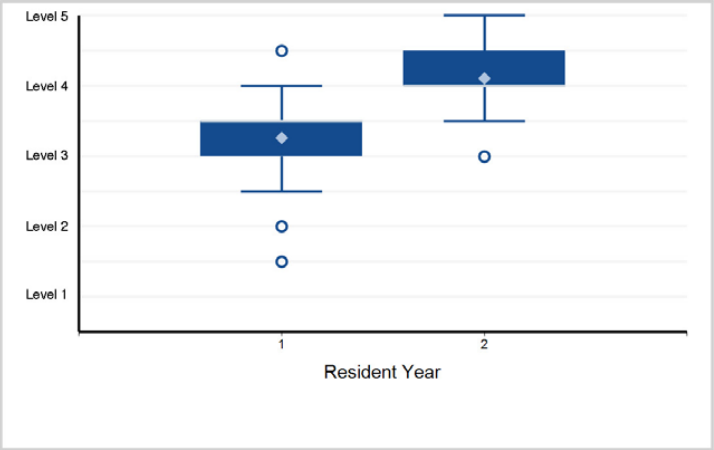

4. Patient Care - Patient Care 4: Management Plan for Allergy and Immunology Patients

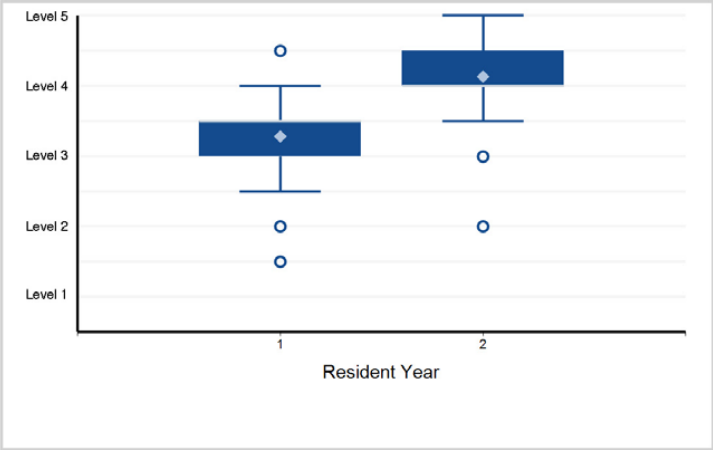

5. Medical Knowledge - Medical Knowledge 1: Basic Science of Allergy and Immunology

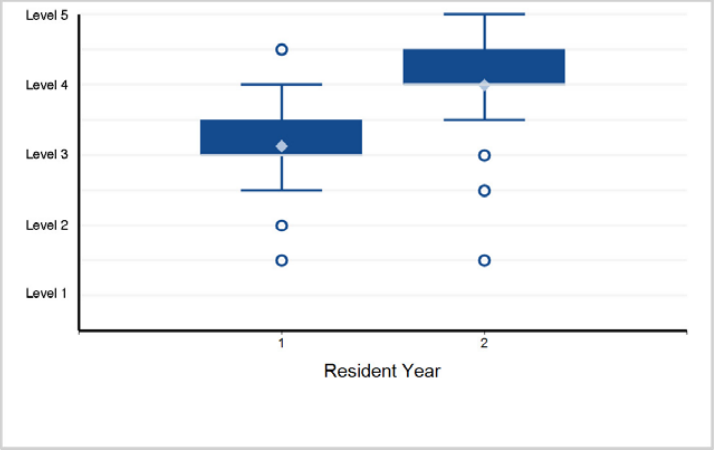

6. Medical Knowledge - Medical Knowledge 2: Clinical Science of Allergy and Immunology

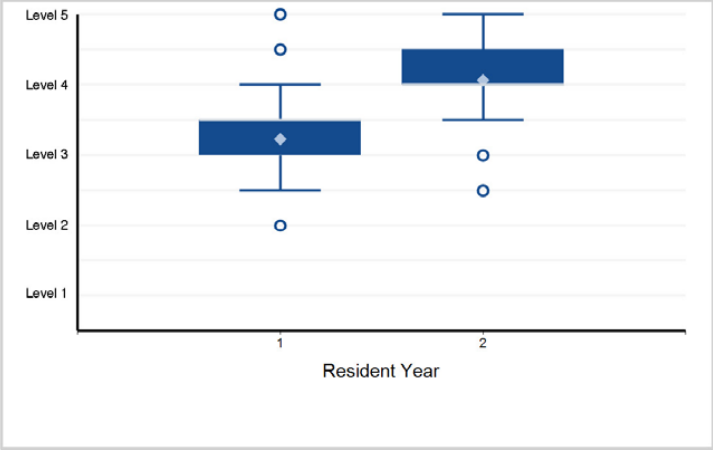

Back to Table of Contents

©2024 Accreditation Council for Graduate Medical Education (ACGME)

Specialty Box Plot Report - Milestone Evaluation by Resident/Fellow Year: Year-End 2023-2024

SPECIALTY: **Allergy and Immunology**

7. Medical Knowledge - Medical Knowledge 3: Research and Scholarly Activity

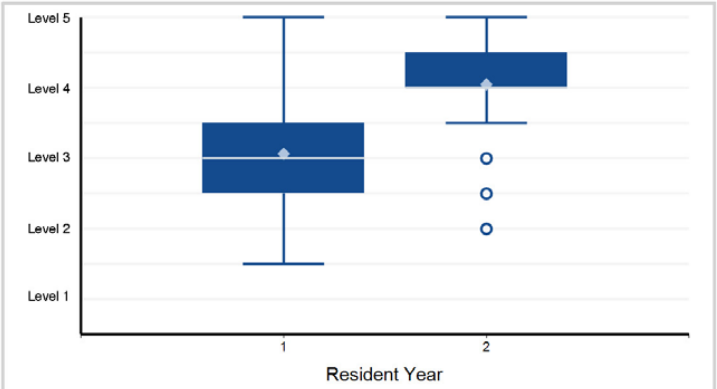

Note: 3 of 330 residents have a status of "Not Yet Assessable" and are not included in the analysis.

8. Systems-Based Practice - Systems-Based Practice 1: Patient Safety and Quality Improvement

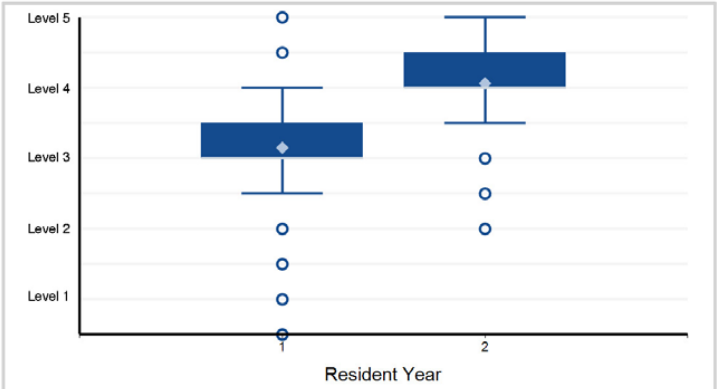

9. Systems-Based Practice - Systems-Based Practice 2: System Navigation for Patient-Centered Care

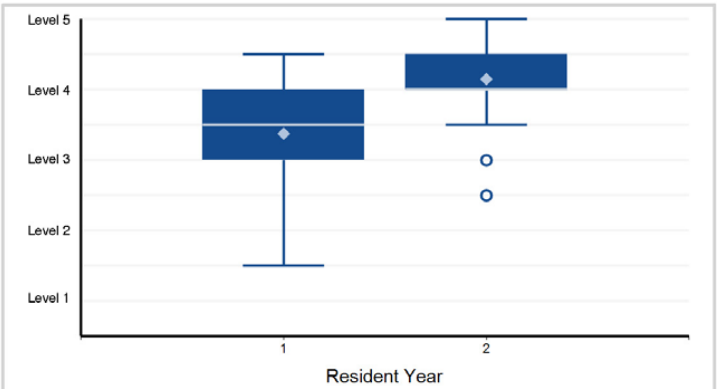

10. Systems-Based Practice - Systems-Based Practice 3: Physician Role in Health Care Systems

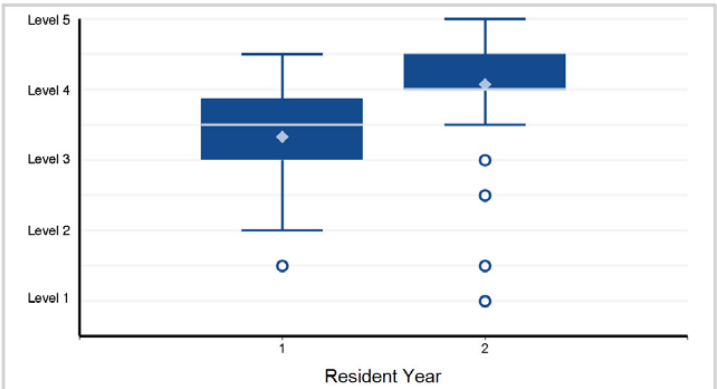

11. Systems-Based Practice - Systems-Based Practice 4: Community and Population Health

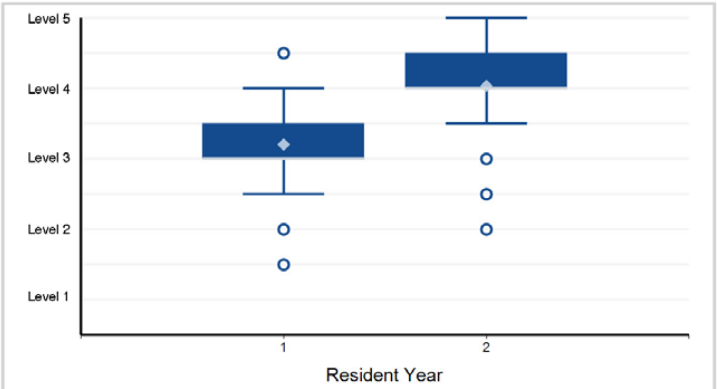

12. Practice-Based Learning and Improvement - Practice-Based Learning and Improvement 1: Evidence-Based and Informed Practice

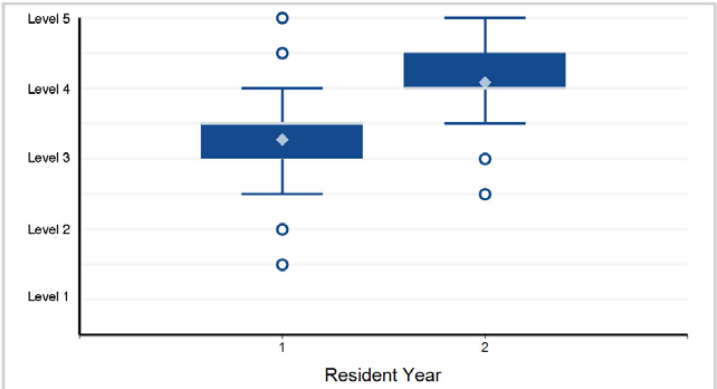

©2024 Accreditation Council for Graduate Medical Education (ACGME)

Specialty Box Plot Report - Milestone Evaluation by Resident/Fellow Year: Year-End 2023-2024

SPECIALTY: **Allergy and Immunology**

13. Practice-Based Learning and Improvement - Practice-Based Learning and Improvement 2: Reflective Practice and Commitment ...

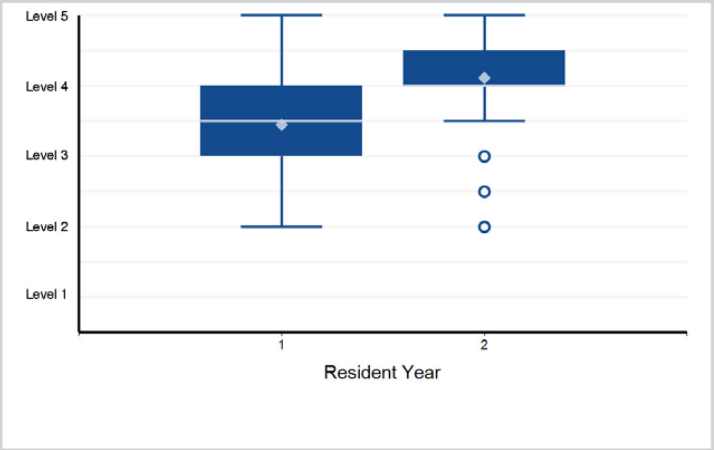

14. Professionalism - Professionalism 1: Professional Behavior and Ethical Principles

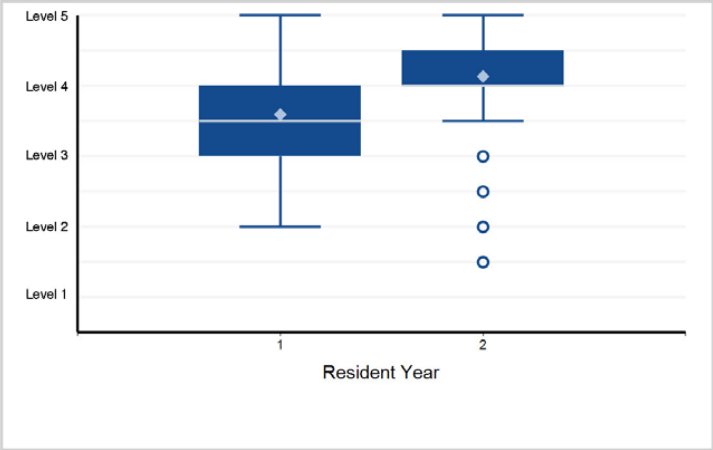

15. Professionalism - Professionalism 2: Accountability/Conscientiousness

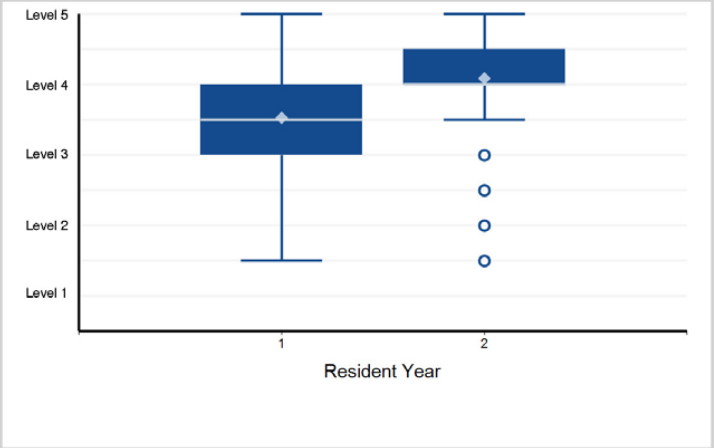

16. Professionalism - Professionalism 3: Self-Awareness and Help-Seeking

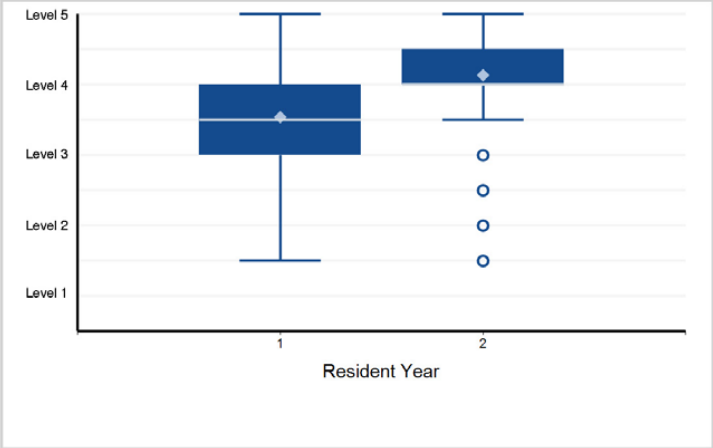

17. Interpersonal and Communication Skills - Interpersonal and Communication Skills 1: Patient and Family-Centered Communication

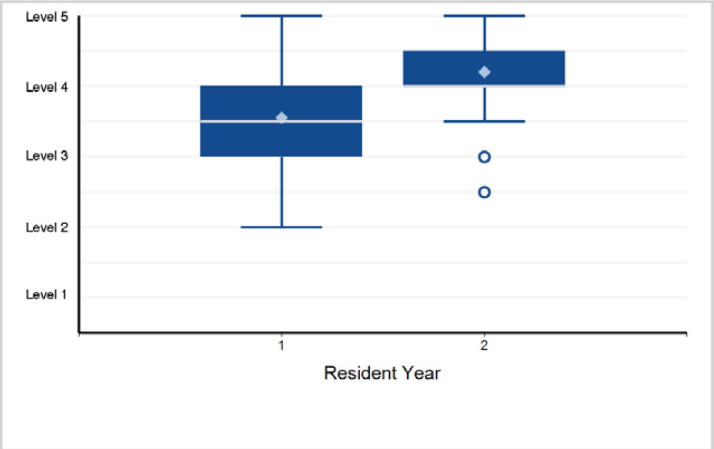

18. Interpersonal and Communication Skills - Interpersonal and Communication Skills 2: Interprofessional and Team Communication

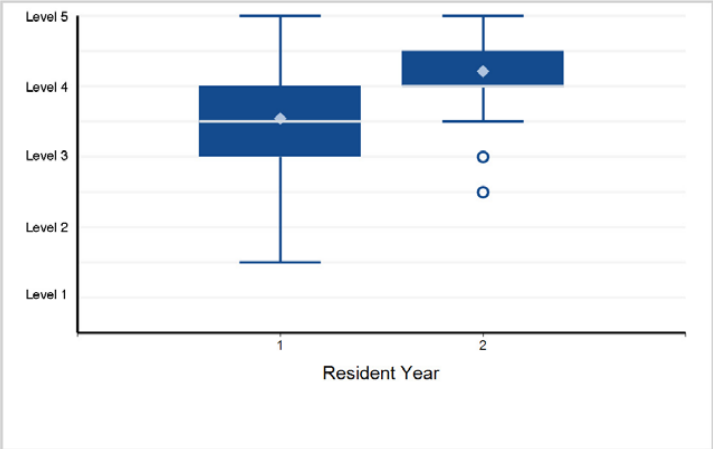

©2024 Accreditation Council for Graduate Medical Education (ACGME)

Specialty Box Plot Report - Milestone Evaluation by Resident/Fellow Year: Year-End 2023-2024

SPECIALTY: **Allergy and Immunology**

19. Interpersonal and Communication Skills - Interpersonal and Communication Skills 3: Communication within Health Care Systems

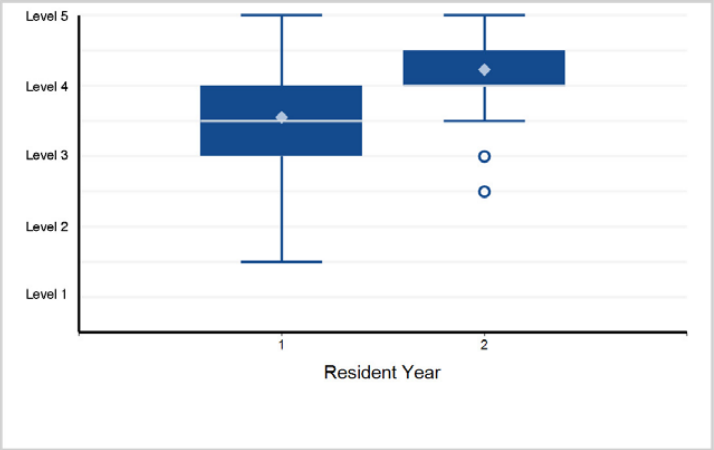

Back to Table of Contents

©2024 Accreditation Council for Graduate Medical Education (ACGME)

Specialty Box Plot Report - Milestone Evaluation by Resident/Fellow Year: Year-End 2023-2024

TABLE 6: SPECIALTY: **Anesthesiology**

Resident Year	1	2	3	4	Total Residents
# of Residents	1,626	2,031	1,954	1,886	7,497

1. Patient Care - Patient Care 1: Pre-Anesthetic Evaluation

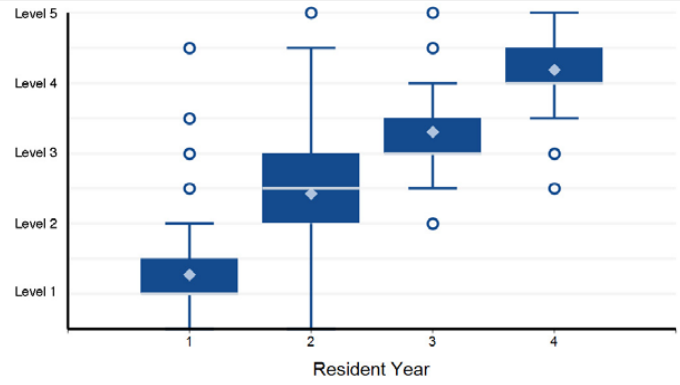

Note: 97 of 7,497 residents have a status of "Not Yet Assessable" and are not included in the analysis.

2. Patient Care - Patient Care 2: Peri-Operative Care and Management

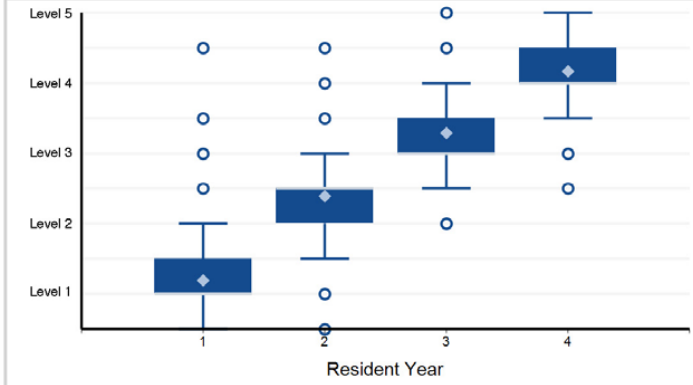

Note: 244 of 7,497 residents have a status of "Not Yet Assessable" and are not included in the analysis.

3. Patient Care - Patient Care 3: Application and Interpretation of Monitors

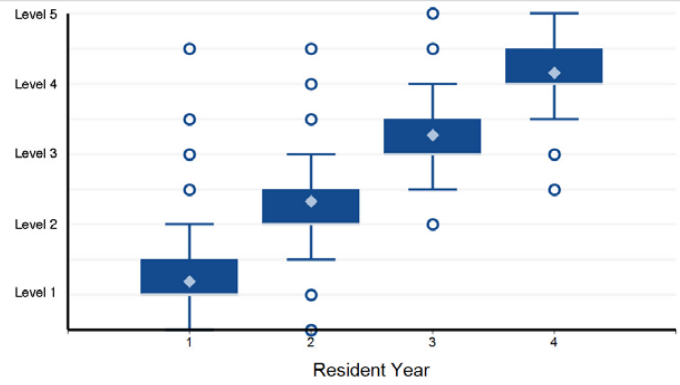

Note: 176 of 7,497 residents have a status of "Not Yet Assessable" and are not included in the analysis.

4. Patient Care - Patient Care 4: Intra-Operative Care

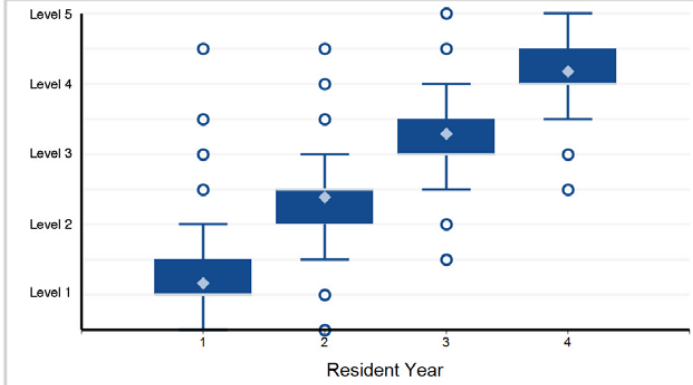

Note: 251 of 7,497 residents have a status of "Not Yet Assessable" and are not included in the analysis.

5. Patient Care - Patient Care 5: Airway Management

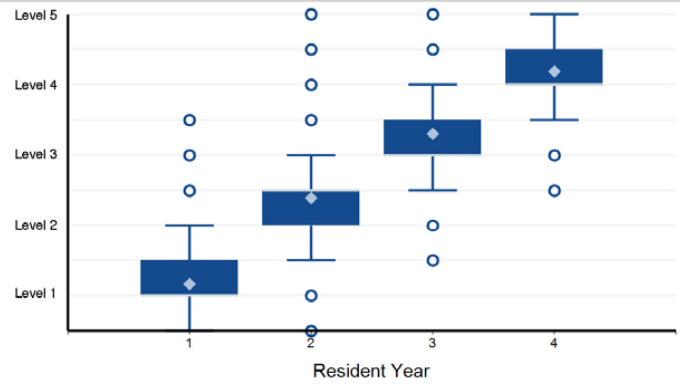

Note: 227 of 7,497 residents have a status of "Not Yet Assessable" and are not included in the analysis.

6. Patient Care - Patient Care 6: Point-of-Care Ultrasound

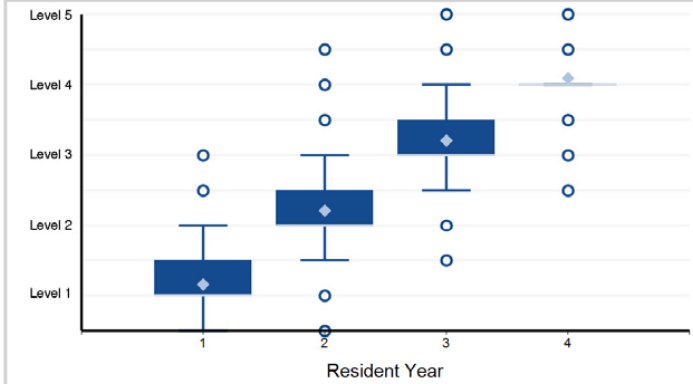

Note: 335 of 7,497 residents have a status of "Not Yet Assessable" and are not included in the analysis.

©2024 Accreditation Council for Graduate Medical Education (ACGME)

Specialty Box Plot Report - Milestone Evaluation by Resident/Fellow Year: Year-End 2023-2024

SPECIALTY: **Anesthesiology**

7. Patient Care - Patient Care 7: Situational Awareness and Crisis Management

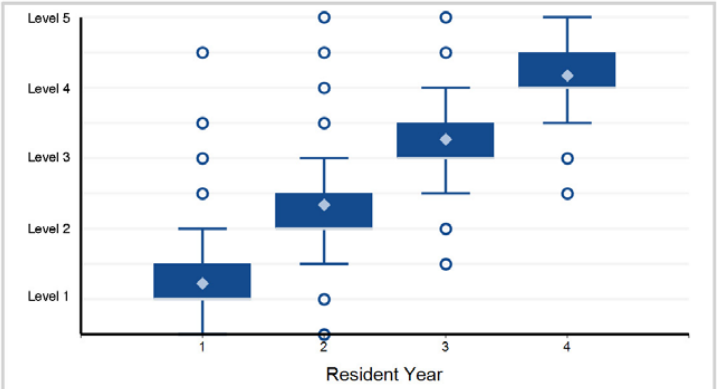

Note: 151 of 7,497 residents have a status of "Not Yet Assessable" and are not included in the analysis.

8. Patient Care - Patient Care 8: Post-Operative Care

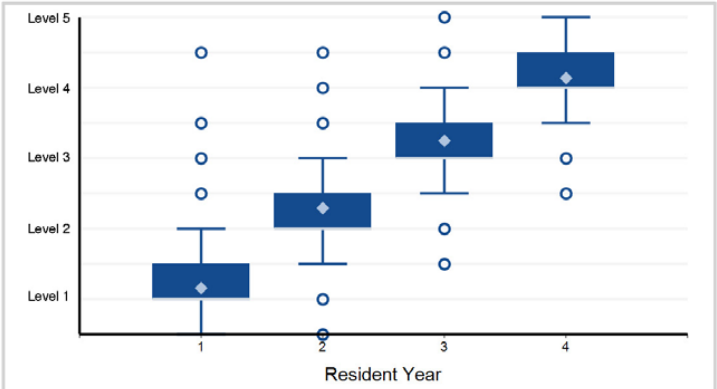

Note: 256 of 7,497 residents have a status of "Not Yet Assessable" and are not included in the analysis.

9. Patient Care - Patient Care 9: Critical Care

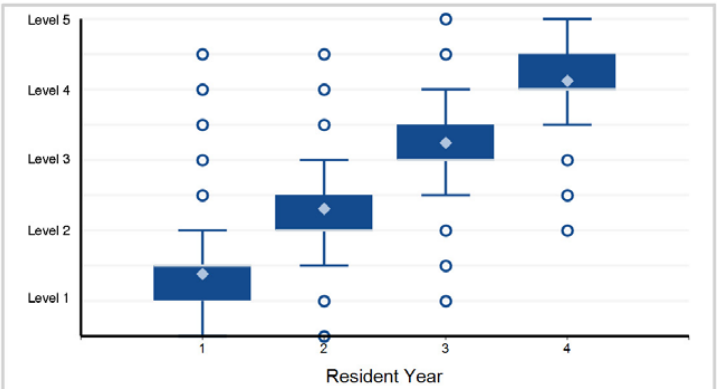

Note: 176 of 7,497 residents have a status of "Not Yet Assessable" and are not included in the analysis.

10. Patient Care - Patient Care 10: Regional (Peripheral and Neuraxial) Anesthesia

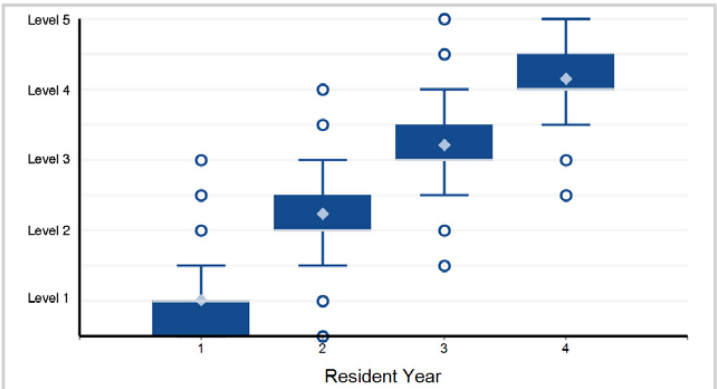

Note: 390 of 7,497 residents have a status of "Not Yet Assessable" and are not included in the analysis.

11. Medical Knowledge - Medical Knowledge 1: Foundational Knowledge

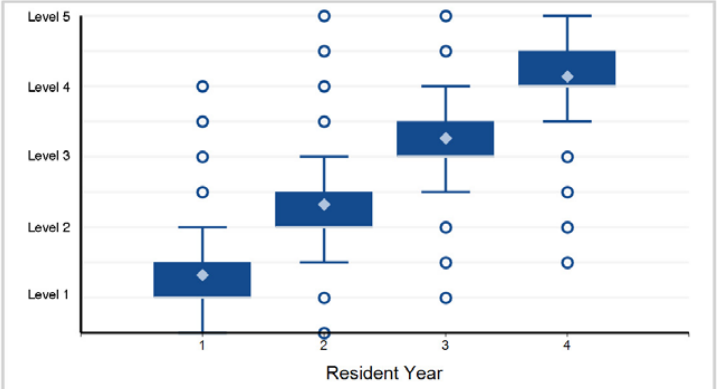

Note: 20 of 7,497 residents have a status of "Not Yet Assessable" and are not included in the analysis.

12. Medical Knowledge - Medical Knowledge 2: Clinical Reasoning

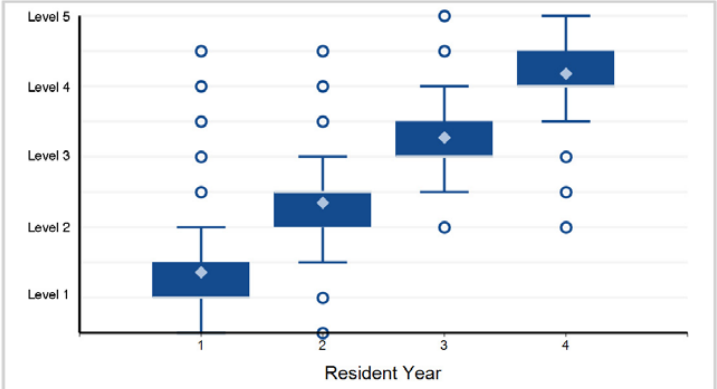

Note: 18 of 7,497 residents have a status of "Not Yet Assessable" and are not included in the analysis.

©2024 Accreditation Council for Graduate Medical Education (ACGME)

Specialty Box Plot Report - Milestone Evaluation by Resident/Fellow Year: Year-End 2023-2024

SPECIALTY: **Anesthesiology**

13. Systems-Based Practice - Systems-Based Practice 1: Patient Safety and Quality Improvement

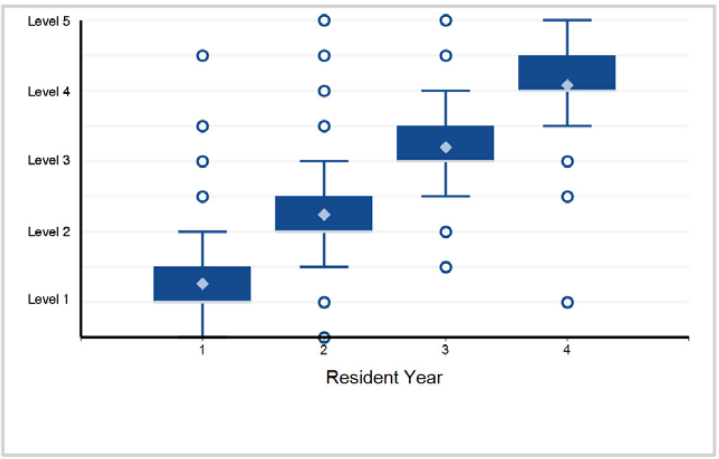

14. Systems-Based Practice - Systems-Based Practice 2: System Navigation for Patient-Centered Care

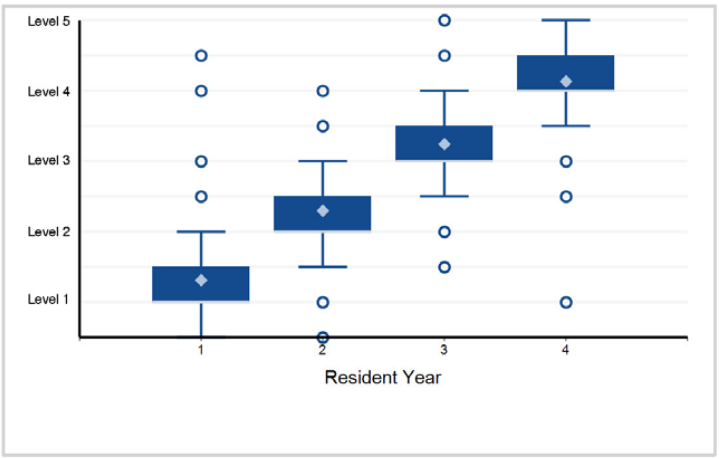

15. Systems-Based Practice - Systems-Based Practice 3: Physician Role in Health Care Systems

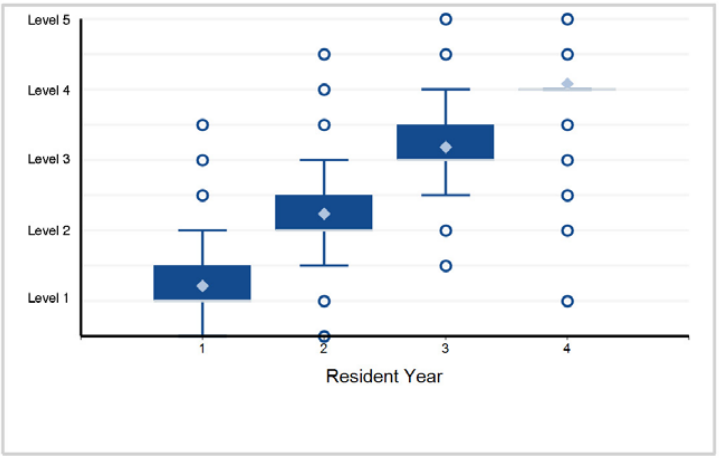

16. Practice-Based Learning and Improvement - Practice-Based Learning and Improvement 1: Evidence-Based and Informed Practice

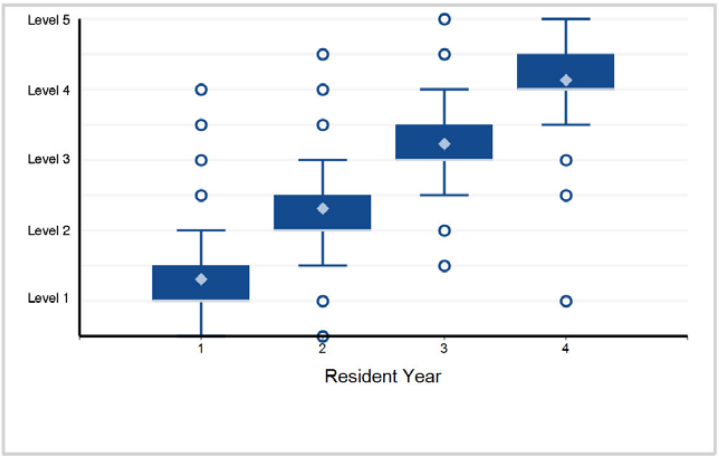

17. Practice-Based Learning and Improvement - Practice-Based Learning and Improvement 2: Reflective Practice and Commitment ...

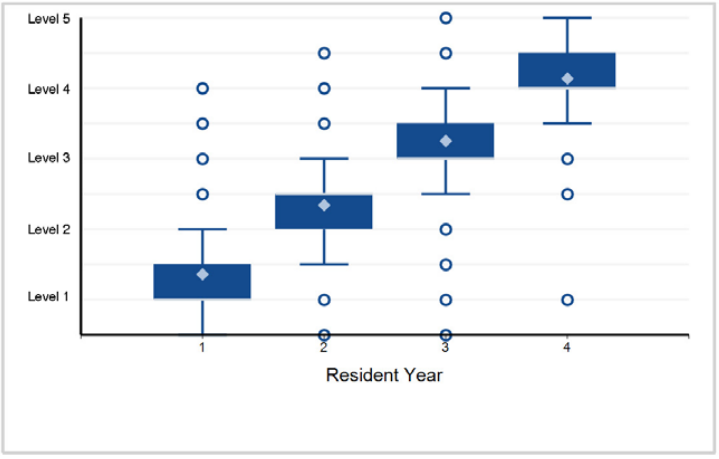

18. Professionalism - Professionalism 1: Professional Behavior and Ethical Principles

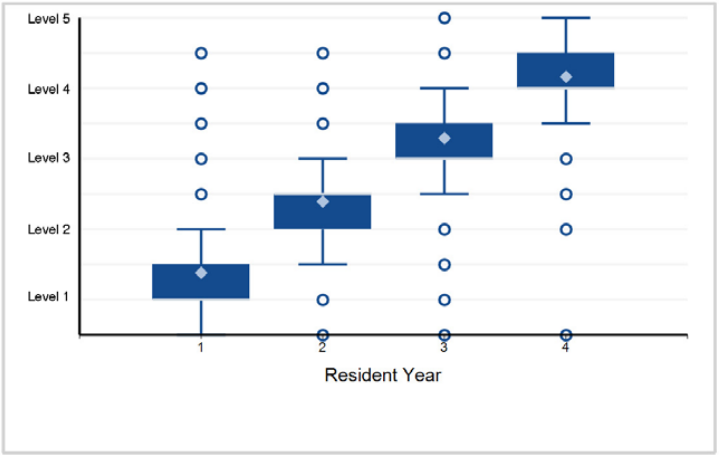

Back to Table of Contents

©2024 Accreditation Council for Graduate Medical Education (ACGME)

Specialty Box Plot Report - Milestone Evaluation by Resident/Fellow Year: Year-End 2023-2024

SPECIALTY: **Anesthesiology**

19. Professionalism - Professionalism 2: Accountability/Conscientiousness

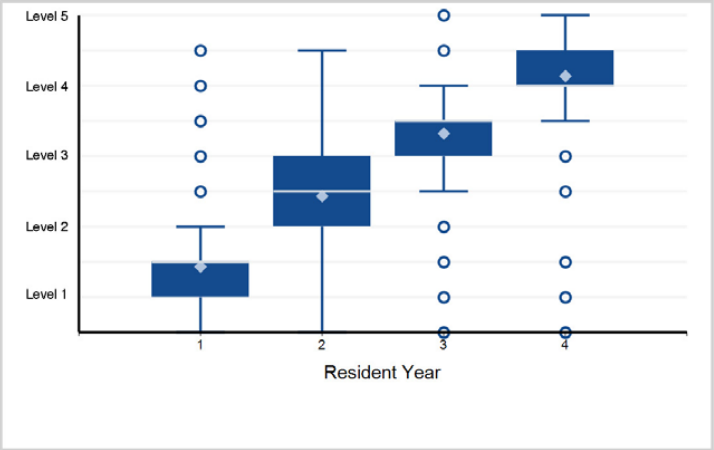

20. Professionalism - Professionalism 3: Well-Being

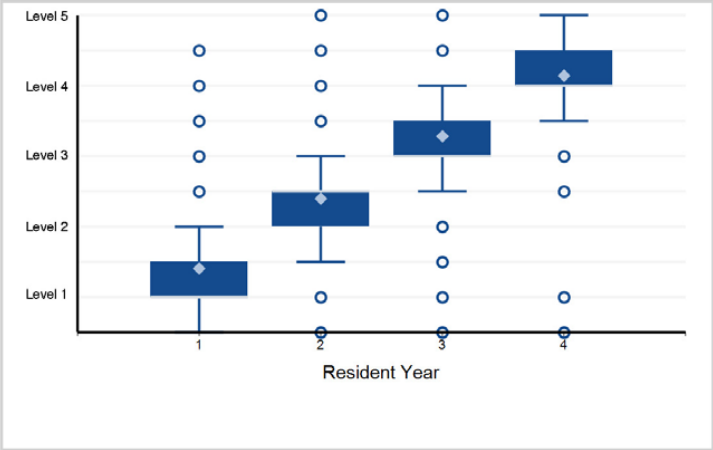

21. Interpersonal and Communication Skills - Interpersonal and Communication Skills 1: Patient- and Family-Centered Communication

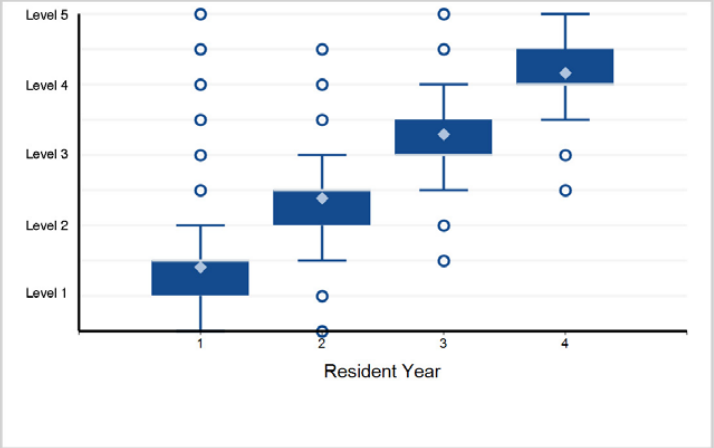

22. Interpersonal and Communication Skills - Interpersonal and Communication Skills 2: Interprofessional and Team Communication

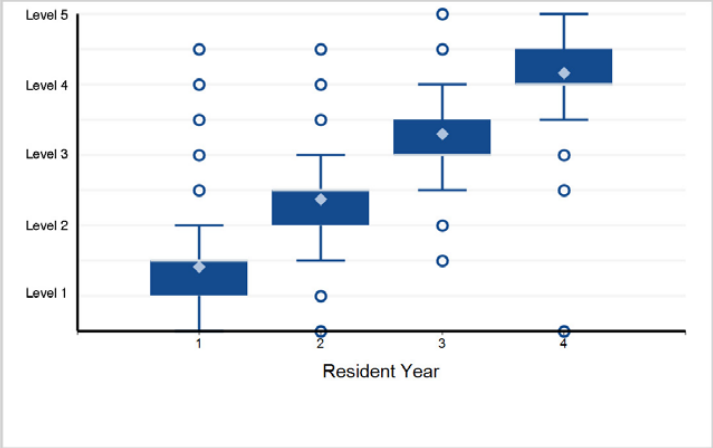

23. Interpersonal and Communication Skills - Interpersonal and Communication Skills 3: Communication within Health Care Systems

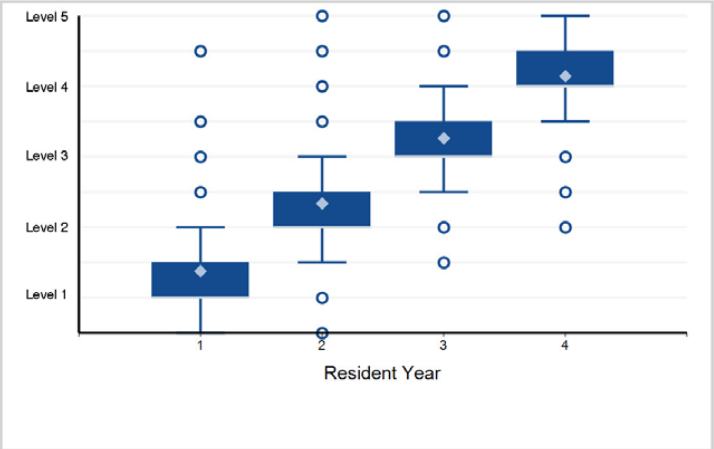

©2024 Accreditation Council for Graduate Medical Education (ACGME)

Specialty Box Plot Report - Milestone Evaluation by Resident/Fellow Year: Year-End 2023-2024

TABLE 6A: SPECIALTY: **Anesthesiology (Osteopathic Recognition)**

Resident Year	1	2	3	4	Total Residents
# of Residents	7	7	8	7	29

This specialty has designated osteopathic residents in a program with Osteopathic Recognition, which required reporting of the following Osteopathic Recognition Milestones.

1. Patient Care - Osteopathic Recognition - Patient Care 1: Osteopathic Principles and Practice (OPP) for Patient Care

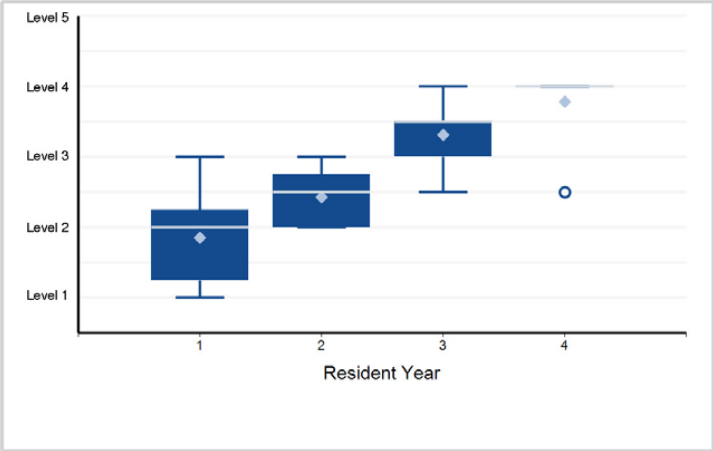

2. Patient Care - Osteopathic Recognition - Patient Care 2: Osteopathic Evaluation and Treatment

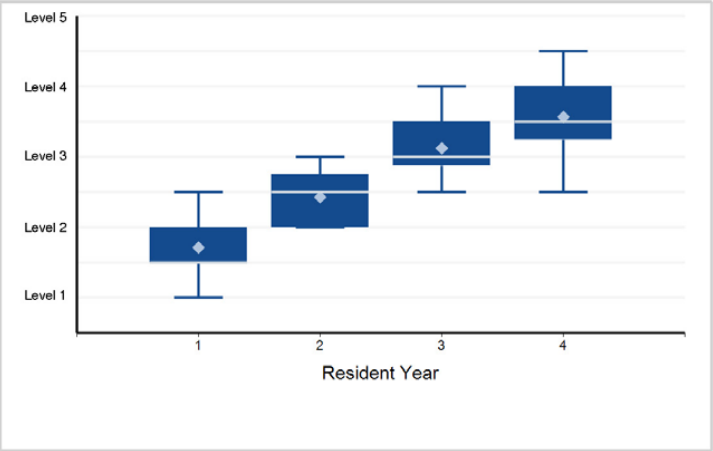

3. Medical Knowledge - Osteopathic Recognition - Medical Knowledge: Osteopathic Medical Knowledge (Philosophy and Clinical ...

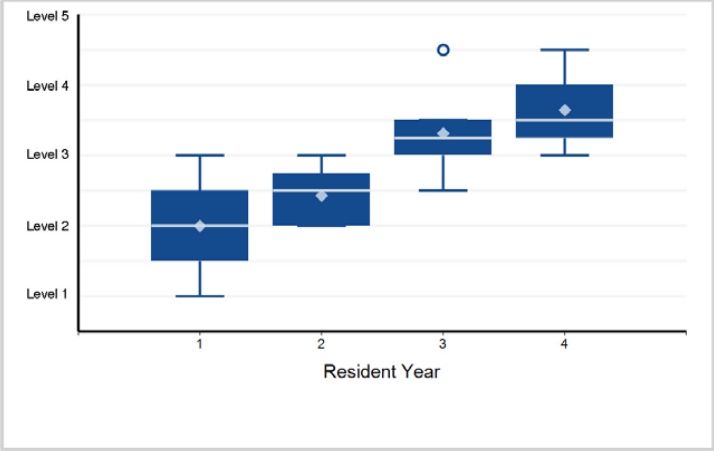

4. Systems-Based Practice - Osteopathic Recognition - Osteopathic Principles and Practice for Systems-Based Practice

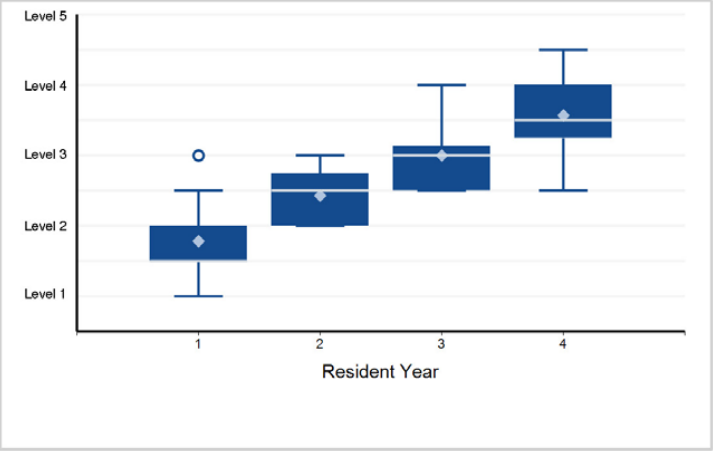

5. Practice-Based Learning and Improvement - Osteopathic Recognition - Osteopathic Principles of Practice-Based ...

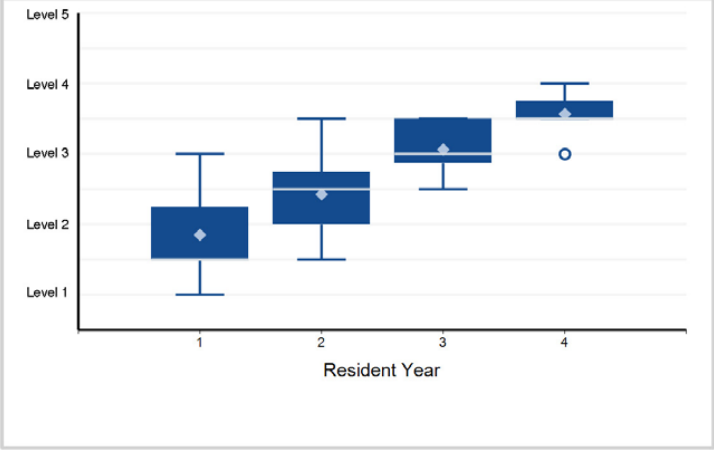

6. Professionalism - Osteopathic Recognition - Osteopathic Principles for Professionalism

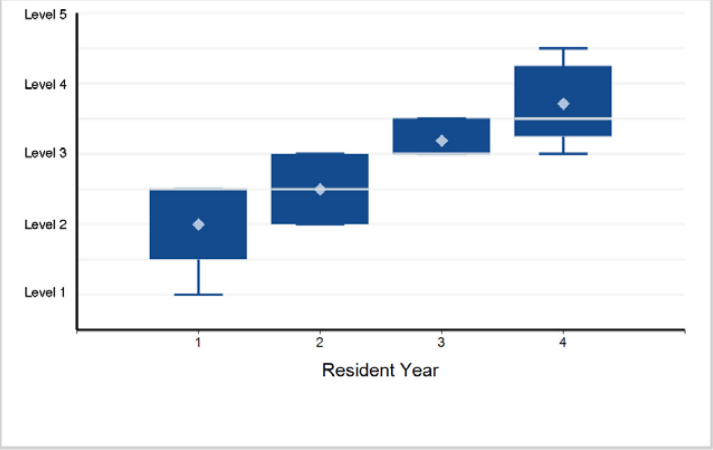

Back to Table of Contents

©2024 Accreditation Council for Graduate Medical Education (ACGME)

Specialty Box Plot Report - Milestone Evaluation by Resident/Fellow Year: Year-End 2023-2024

SPECIALTY: **Anesthesiology (Osteopathic Recognition)**

7. Interpersonal and Communication Skills - Osteopathic Recognition - Osteopathic Principles for Interpersonal ...

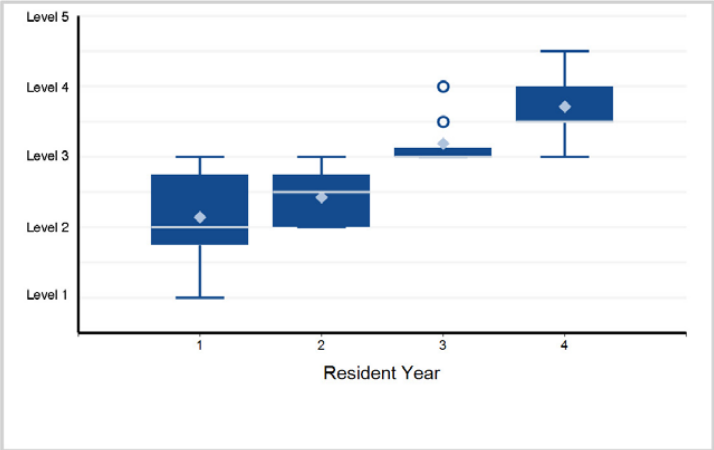

Back to Table of Contents

©2024 Accreditation Council for Graduate Medical Education (ACGME)

Specialty Box Plot Report - Milestone Evaluation by Resident/Fellow Year: Year-End 2023-2024

TABLE 7: SUBSPECIALTY: **Adult Cardiothoracic Anesthesiology**

Fellow Year	1	Total Fellows
# of Fellows	262	262

1. Patient Care - Patient Care 1: Peri-Procedural Assessment and Management

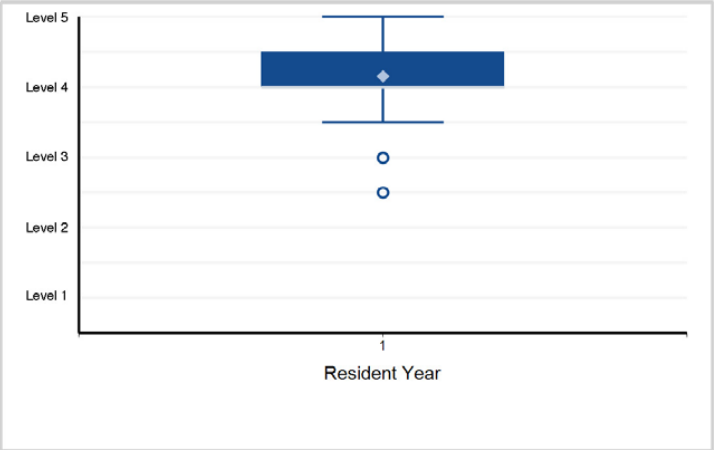

2. Patient Care - Patient Care 2: Technical/Procedural Skills – Transesophageal Echocardiography (TEE)

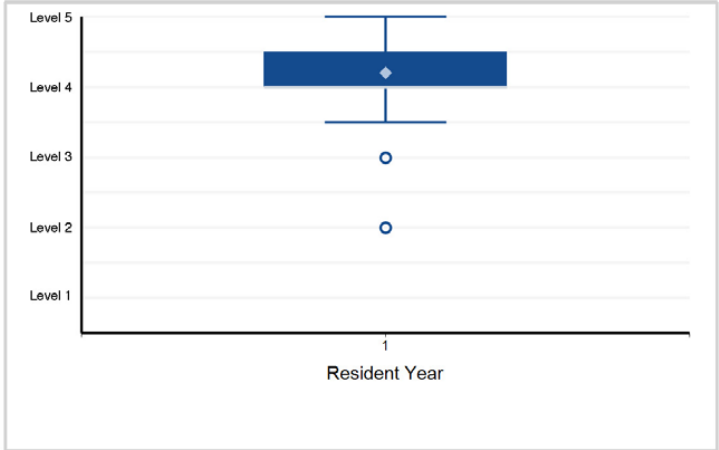

3. Patient Care - Patient Care 3: Technical/Procedural Skills – Fiberoptic Bronchoscopy and Lung Isolation Techniques

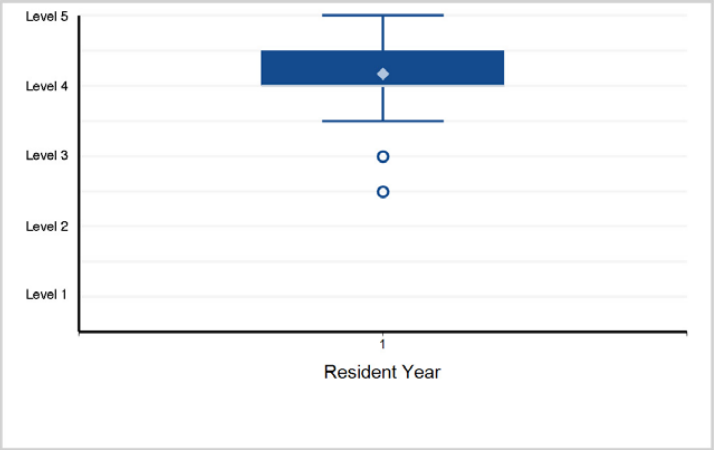

4. Patient Care - Patient Care 4: Technical/Procedural Skills – Vascular Access

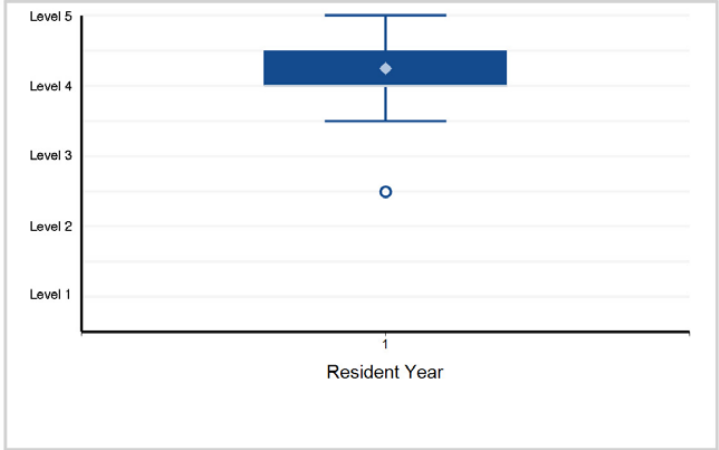

5. Patient Care - Patient Care 5: Cardiac Procedures not Involving Extracorporeal Circulation

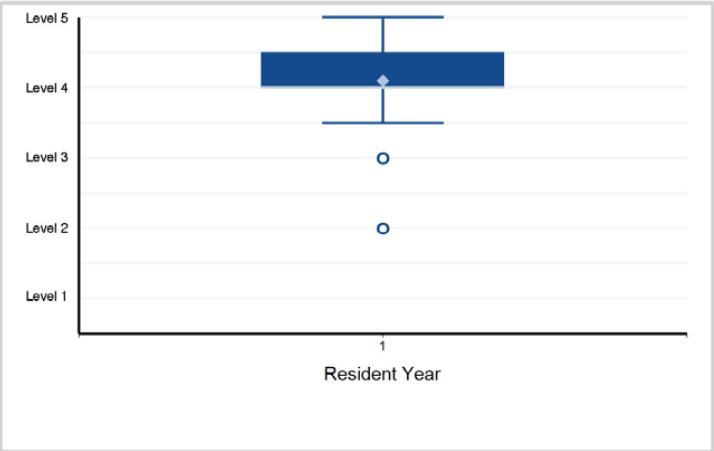

6. Patient Care - Patient Care 6: Aortic Surgery

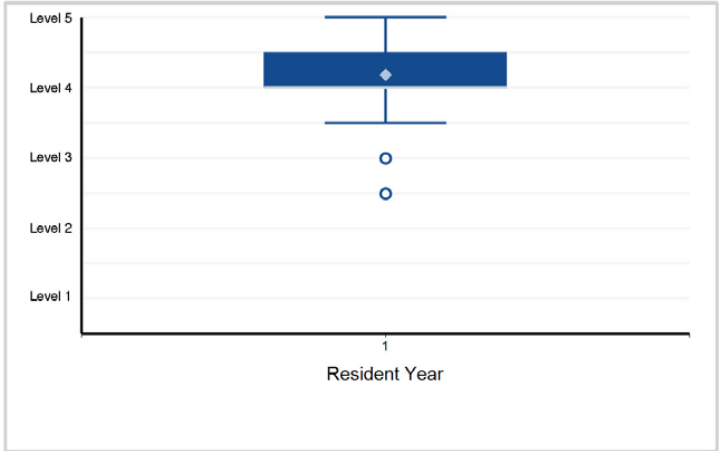

Back to Table of Contents

©2024 Accreditation Council for Graduate Medical Education (ACGME)

Specialty Box Plot Report - Milestone Evaluation by Resident/Fellow Year: Year-End 2023-2024

SUBSPECIALTY: **Adult Cardiothoracic Anesthesiology**

7. Patient Care - Patient Care 7: Circulatory Support Transitions

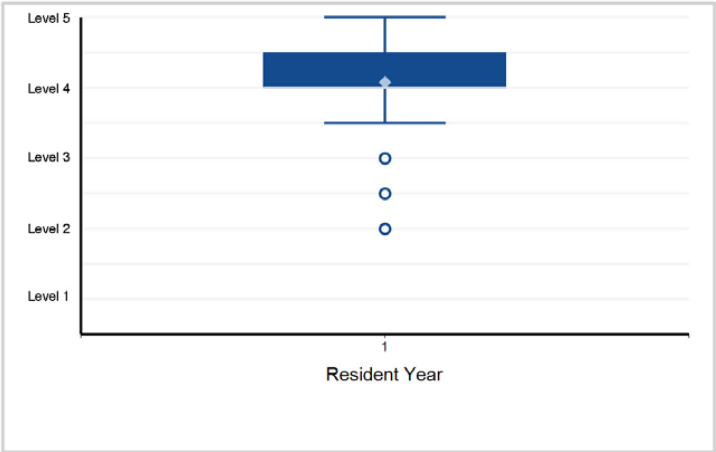

8. Medical Knowledge - Medical Knowledge 1: Extracorporeal Circulation and Circulatory Assist Device Principles

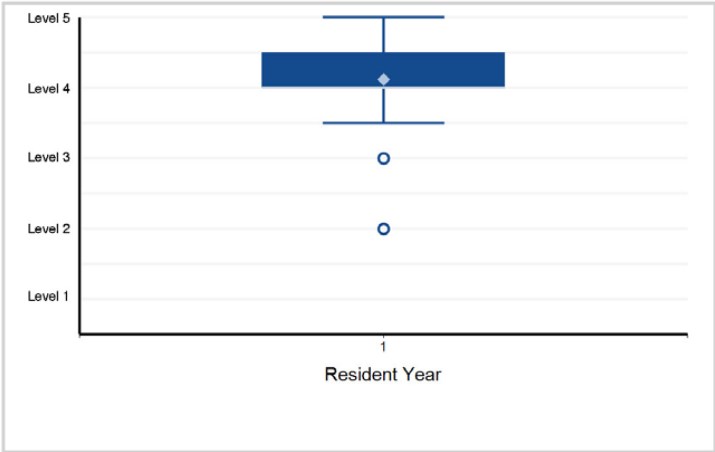

9. Medical Knowledge - Medical Knowledge 2: Non-Ultrasound-Based Cardiovascular/Pulmonary Imaging and Monitoring

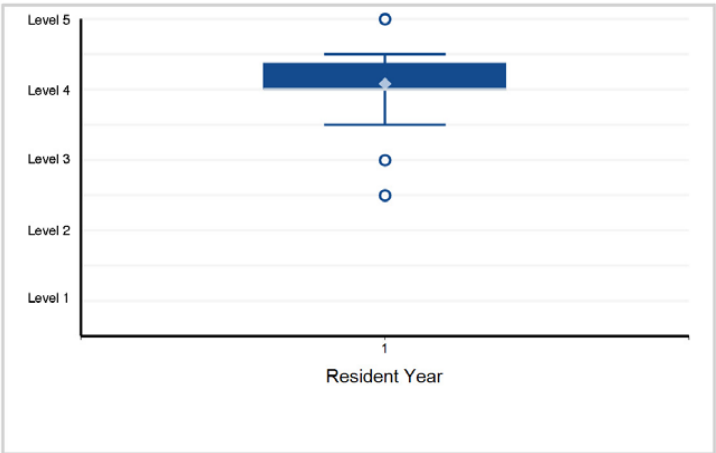

10. Medical Knowledge - Medical Knowledge 3: Ultrasound-Based Imaging and Monitoring

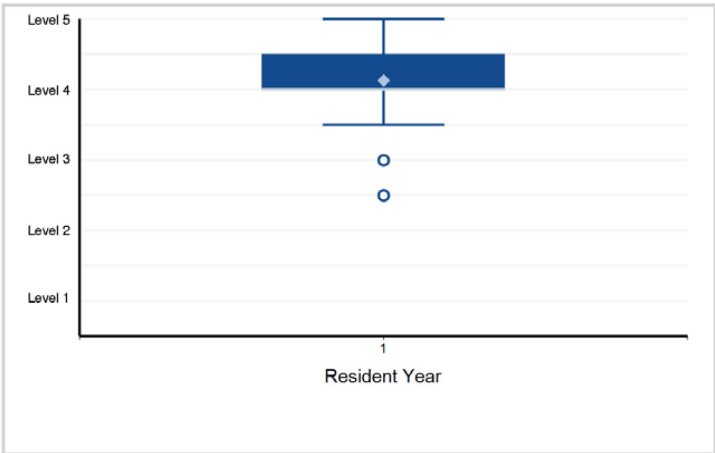

11. Medical Knowledge - Medical Knowledge 4: Cardiovascular/Thoracic Pathophysiology

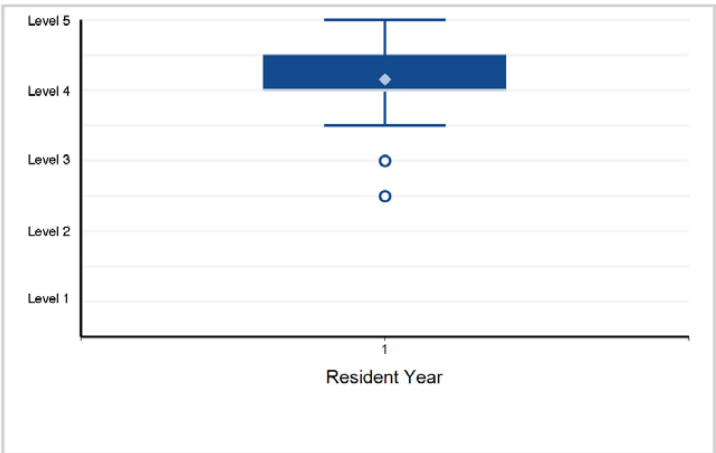

12. Medical Knowledge - Medical Knowledge 5: Diagnostic and Therapeutic Interventions

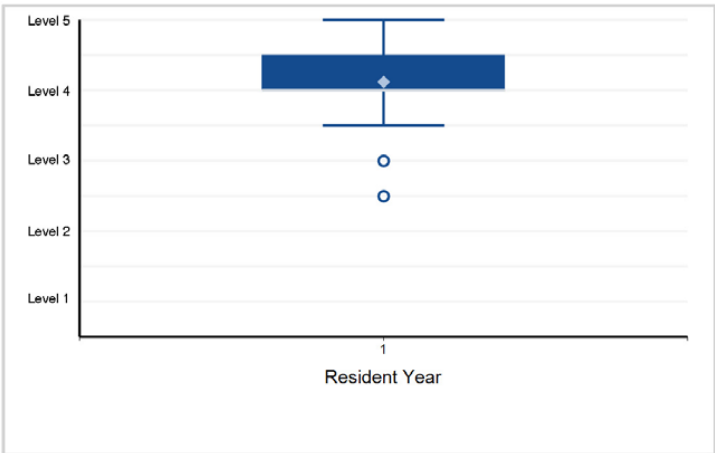

©2024 Accreditation Council for Graduate Medical Education (ACGME)

Specialty Box Plot Report - Milestone Evaluation by Resident/Fellow Year: Year-End 2023-2024

SUBSPECIALTY: **Adult Cardiothoracic Anesthesiology**

13 Systems-Based Practice - Systems-Based Practice 1: Patient Sa and Quality Improvement

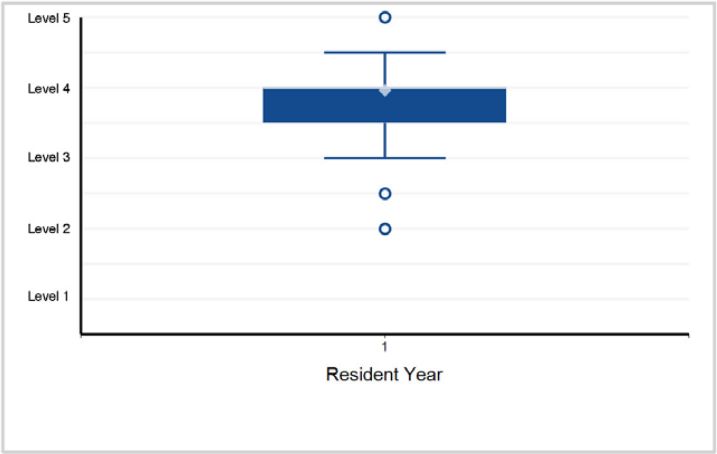

14 Systems-Based Practice - Systems-Based Practice 2: System oNaviga Navigation for Patient-Centered Care

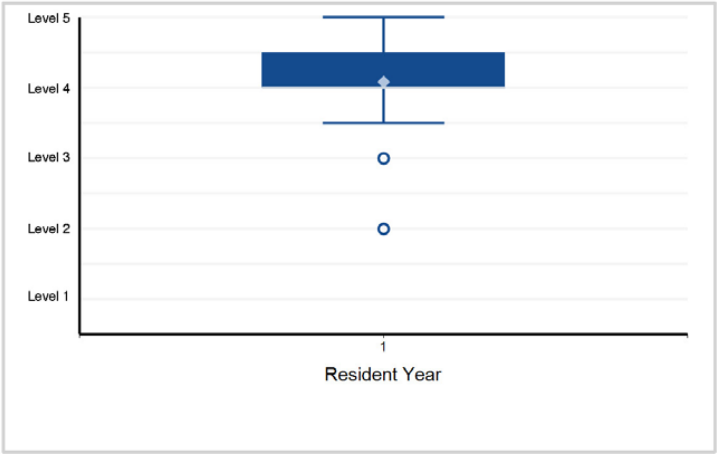

15 Systems-Based Practice - Systems-Based Practice 3: Physician in Health Care Systems

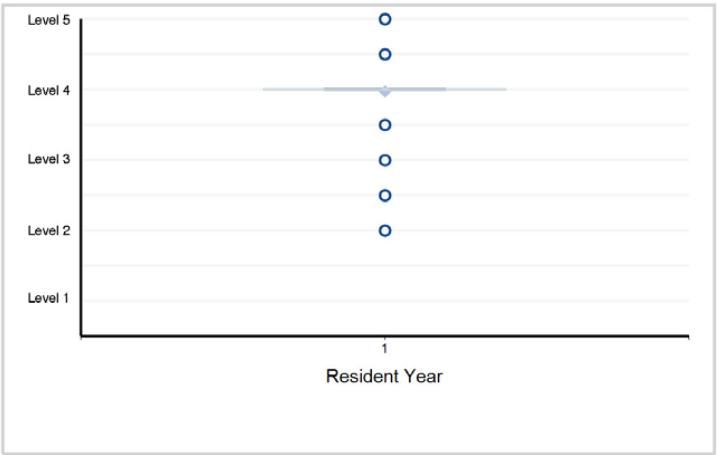

16. Practice-Based Learning and Improvement - Practice-Based and Improvement 1: Evidence-Based and Informed Practice

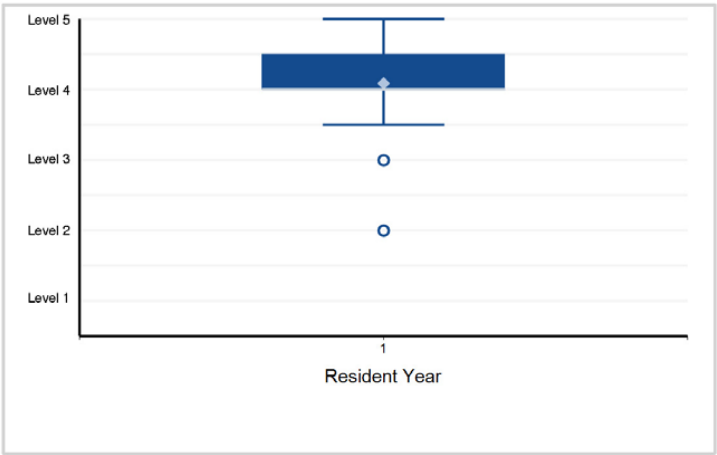

17. Practice-Based Learning and Improvement - Practice-Based Learnin and Improvement 2: Reflective Practice and Commitment ...

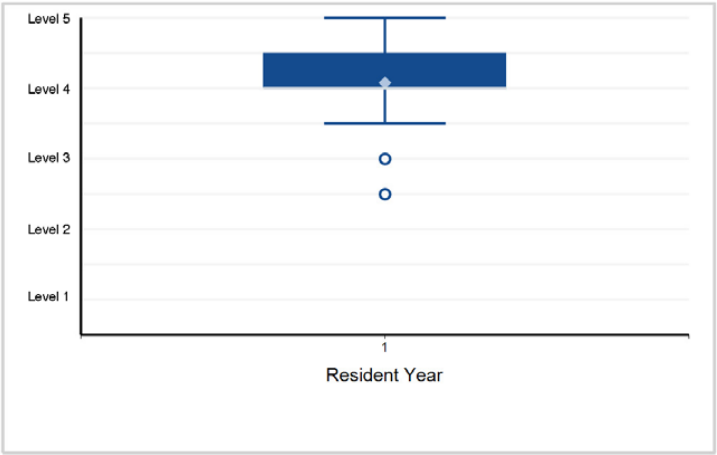

18. Professionalism - Professionalism 1: Professional Behav Ethical Principles

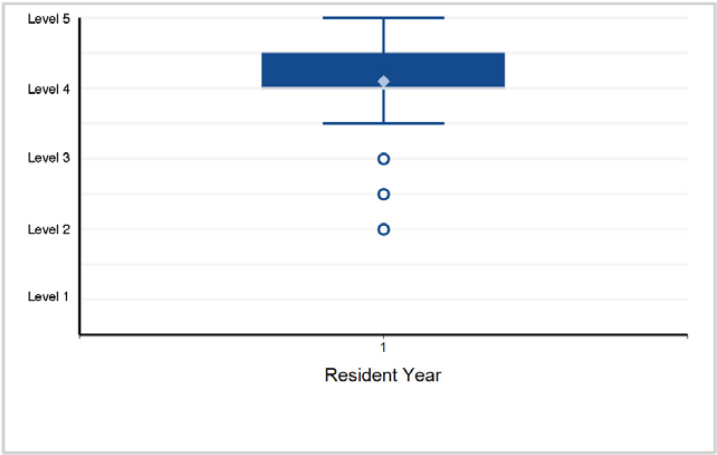

Back to Table of Contents

©2024 Accreditation Council for Graduate Medical Education (ACGME)

Specialty Box Plot Report - Milestone Evaluation by Resident/Fellow Year: Year-End 2023-2024

SUBSPECIALTY: **Adult Cardiothoracic Anesthesiology**

19. Professionalism - Professionalism 2: Accountability/ Conscientiousness

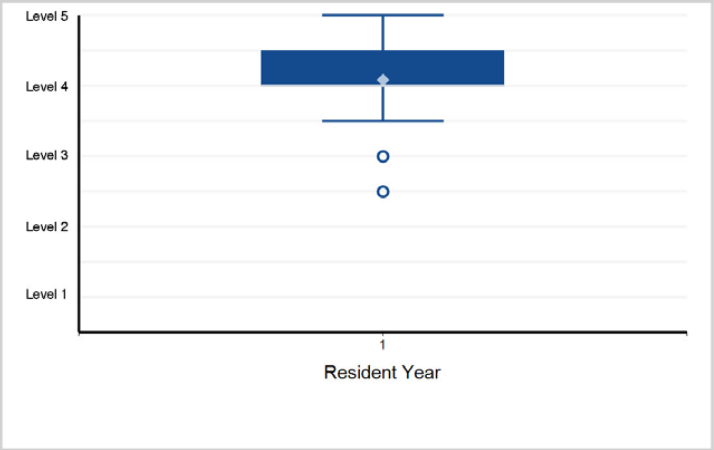

20. Professionalism - Professionalism 3: Well-Being

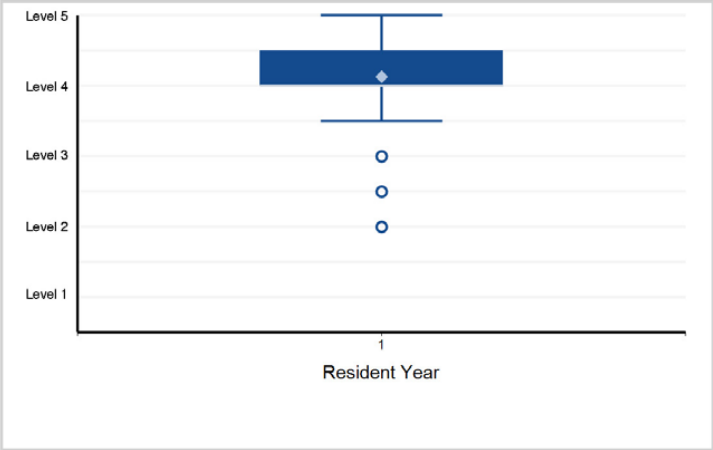

21. Interpersonal and Communication Skills - Interpersonal and Communication Skills 1: Patient- and Family-Centered Communication

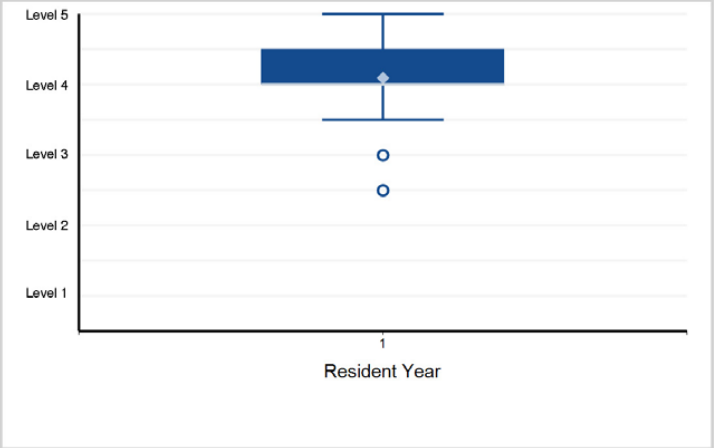

22. Interpersonal and Communication Skills - Interpersonal and Communication Skills 2: Interprofessional and Team Communication

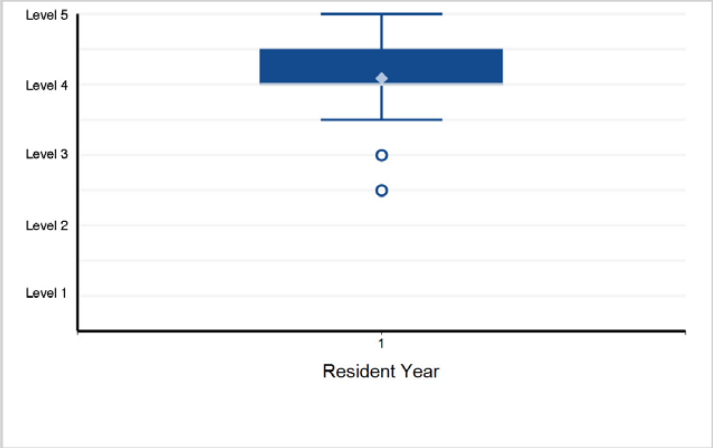

23. Interpersonal and Communication Skills - Interpersonal and Communication Skills 3: Communication within Health Care Systems

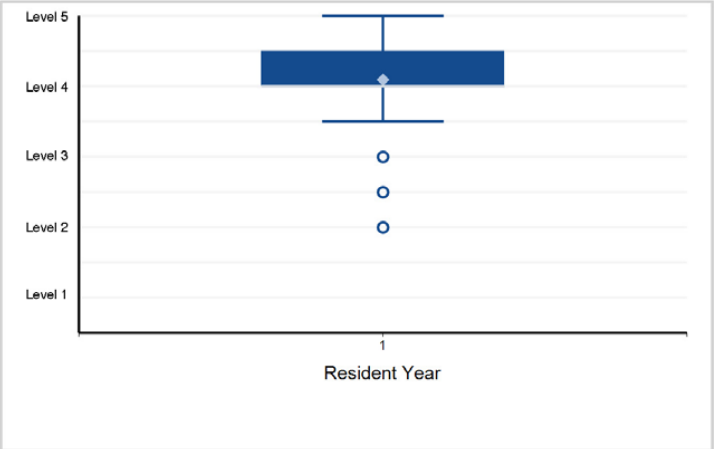

©2024 Accreditation Council for Graduate Medical Education (ACGME)

Specialty Box Plot Report - Milestone Evaluation by Resident/Fellow Year: Year-End 2023-2024

TABLE 8: SUBSPECIALTY: **Critical Care Anesthesiology**

Fellow Year	1	Total Fellows
# of Fellows	204	204

1. Patient Care - Patient Care 1: Patient Assessment and Development of a Care Plan

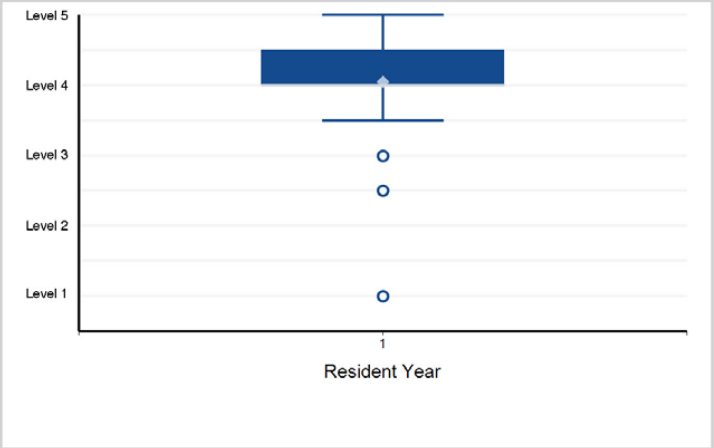

2. Patient Care - Patient Care 2: Crisis Management

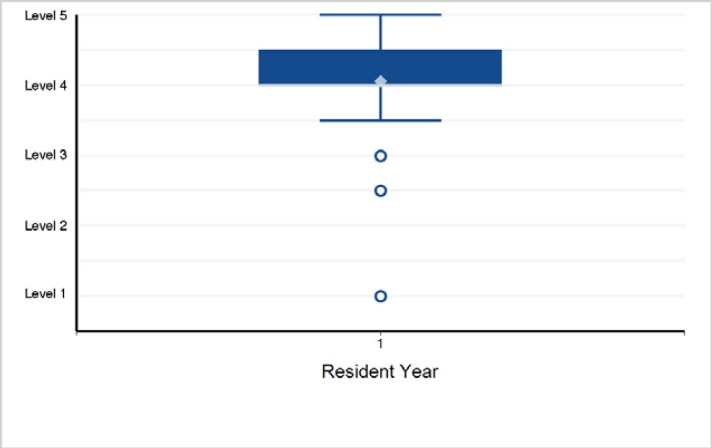

3. Patient Care - Patient Care 3: Procedural Skills/Technical Abilities/Interpretation

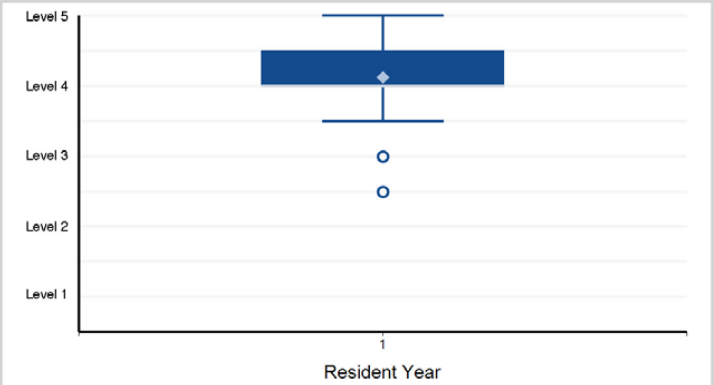

Note: 1 of 204 residents have a status of "Not Yet Assessable" and are not included in the analysis.

4. Patient Care - Patient Care 4: Respiratory Failure and Ventilation Management

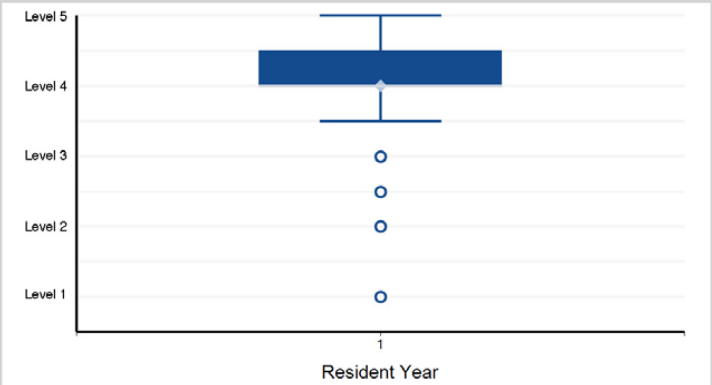

5. Patient Care - Patient Care 5: Management of Organ Dysfunction and Shock

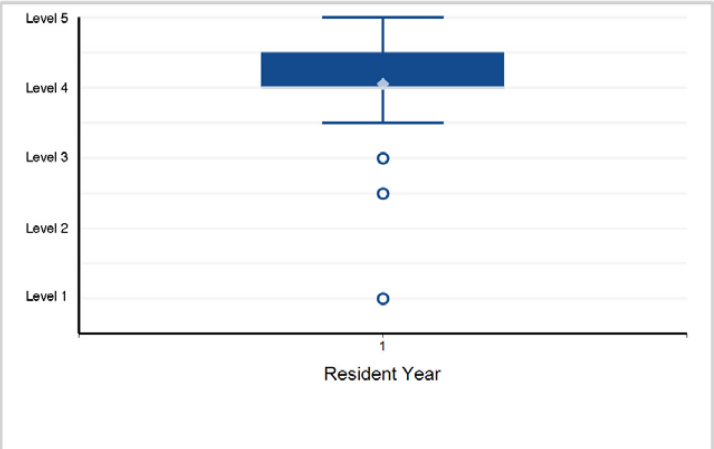

6. Medical Knowledge - Medical Knowledge 1: Pharmacology

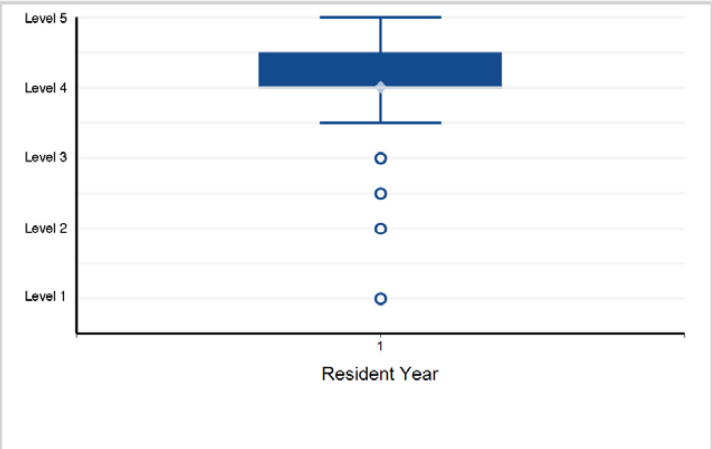

©2024 Accreditation Council for Graduate Medical Education (ACGME)

Specialty Box Plot Report - Milestone Evaluation by Resident/Fellow Year: Year-End 2023-2024

SUBSPECIALTY: **Critical Care Anesthesiology**

7. Medical Knowledge - Medical Knowledge 2: Pathophysiology of Critical Illness

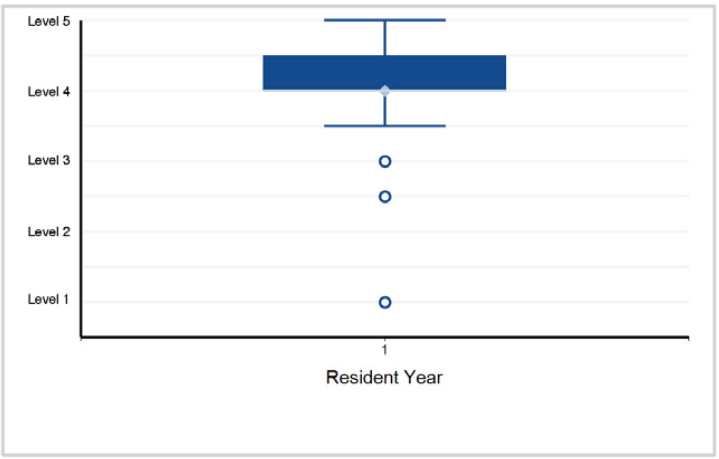

8. Systems-Based Practice - Systems-Based Practice 1: Patient Safety and Quality Improvement

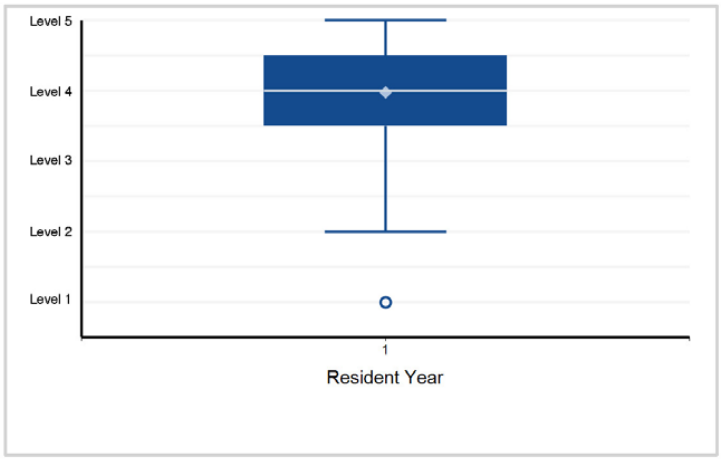

9. Systems-Based Practice - Systems-Based Practice 2: System Navigation for Patient-Centered Care

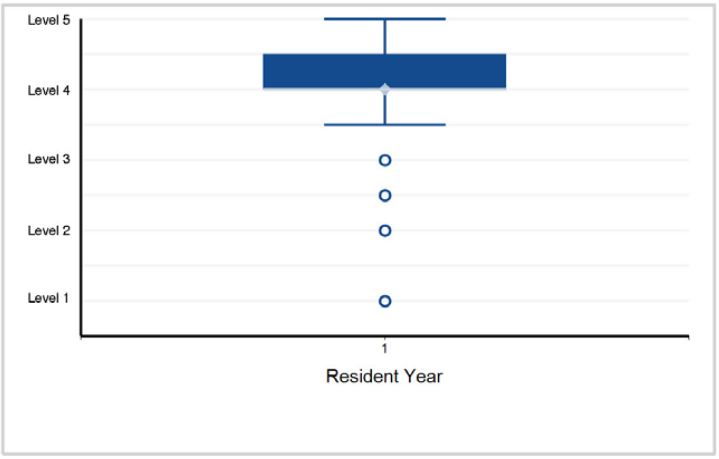

10. Systems-Based Practice - Systems-Based Practice 3: Physician Role in Health Care Systems

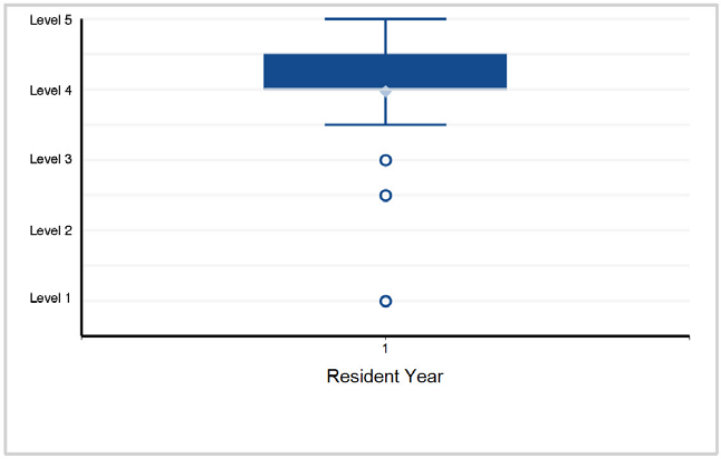

11. Practice-Based Learning and Improvement - Practice-Based Learning and Improvement 1: Evidence-Based and Informed Practice

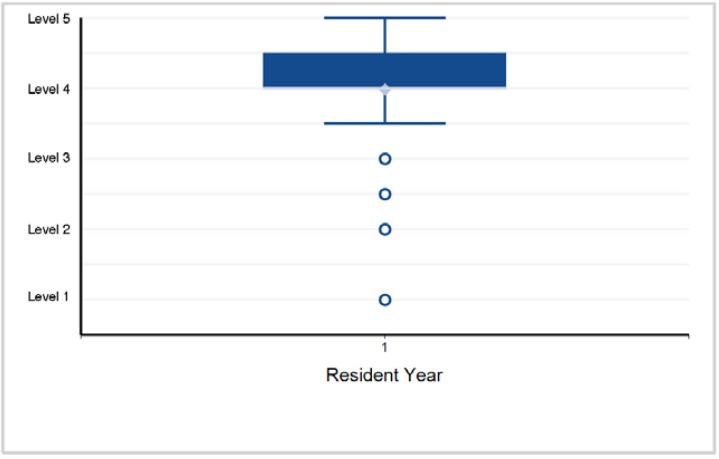

12. Practice-Based Learning and Improvement - Practice-Based Learning and Improvement 2: Reflective Practice and Commitment ...

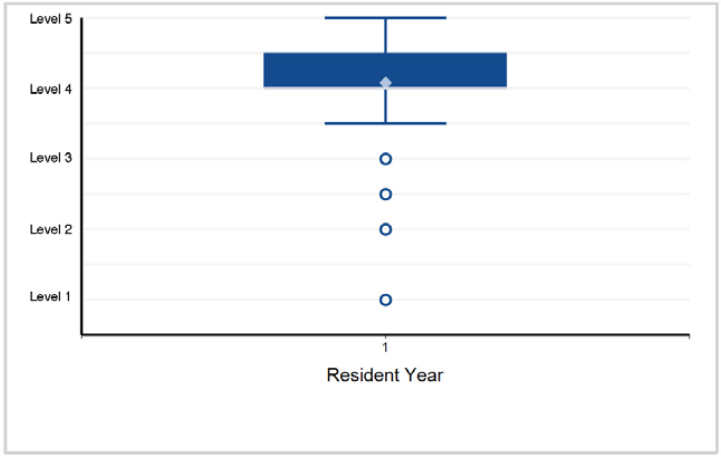

©2024 Accreditation Council for Graduate Medical Education (ACGME)

Specialty Box Plot Report - Milestone Evaluation by Resident/Fellow Year: Year-End 2023-2024

SUBSPECIALTY: **Critical Care Anesthesiology**

13. Professionalism - Professionalism 1: Professional Behavior and Ethical Principles

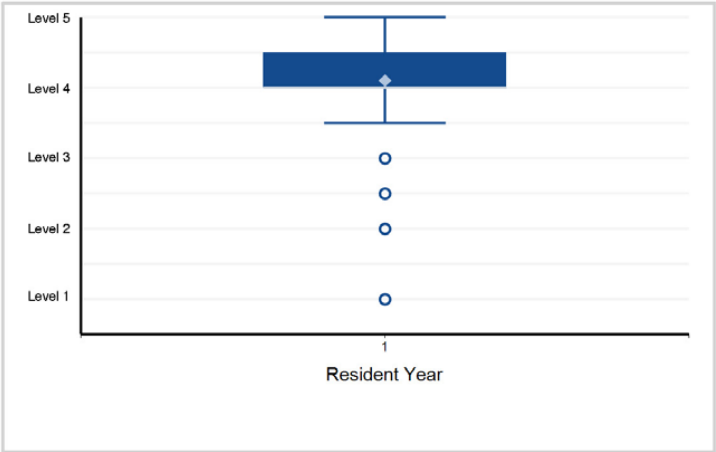

14. Professionalism - Professionalism 2: Accountability/Conscientiousness

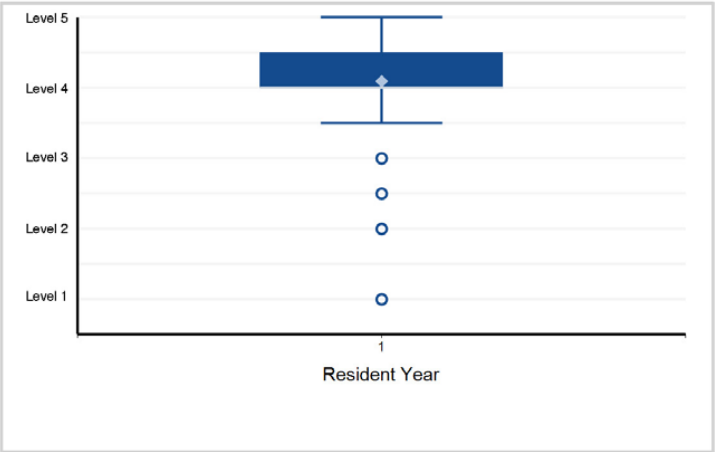

15. Professionalism - Professionalism 3: Well-Being

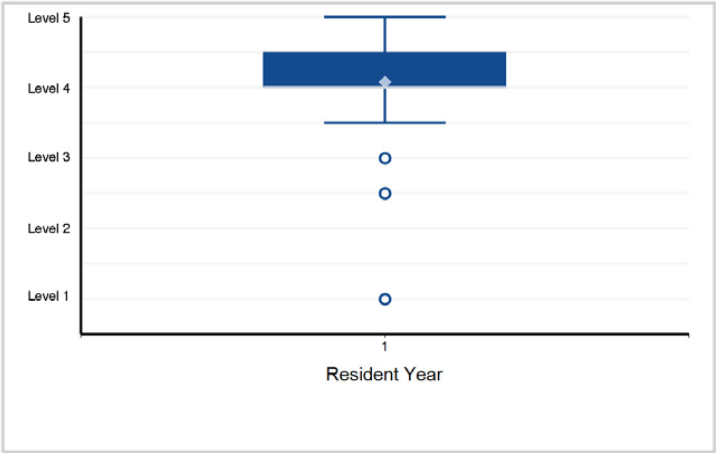

16. Interpersonal and Communication Skills - Interpersonal and Communication Skills 1: Patient- and Family-Centered Communication

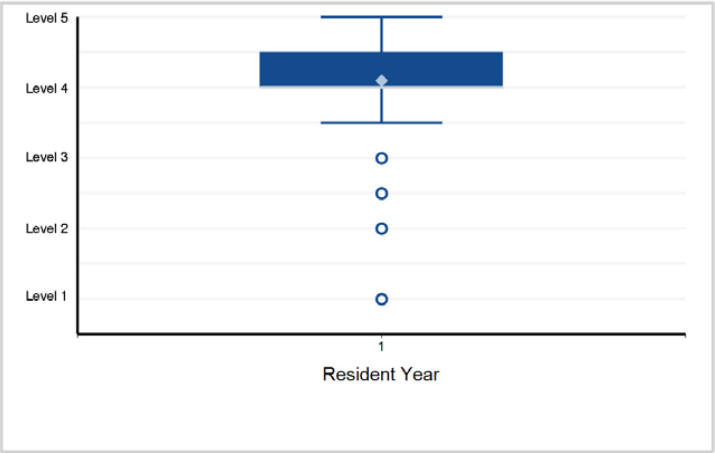

17. Interpersonal and Communication Skills - Interpersonal and Communication Skills 2: Complex Communication around Serious ...

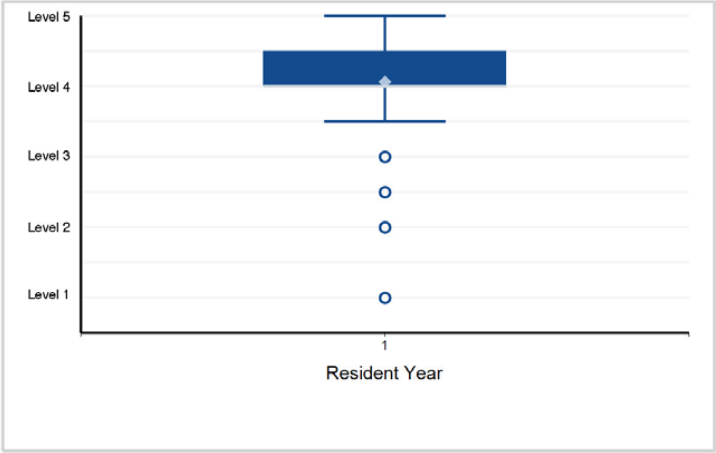

18. Interpersonal and Communication Skills - Interpersonal and Communication Skills 3: Interprofessional and Team Communication

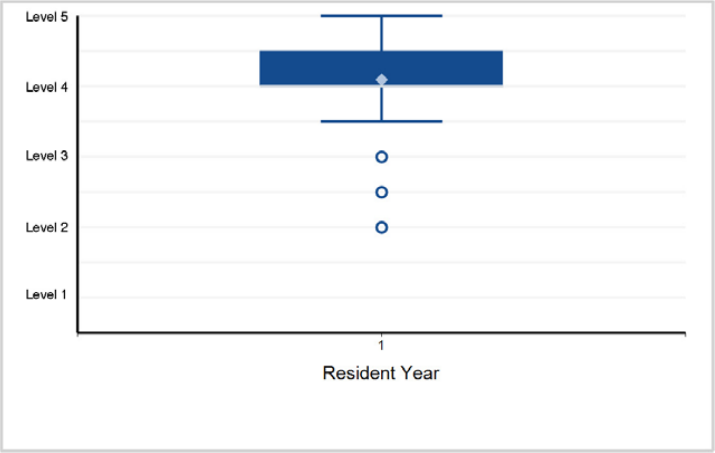

©2024 Accreditation Council for Graduate Medical Education (ACGME)

Specialty Box Plot Report - Milestone Evaluation by Resident/Fellow Year: Year-End 2023-2024

SUBSPECIALTY: **Critical Care Anesthesiology**

19. Interpersonal and Communication Skills - Interpersonal and Communication Skills 4: Communication within Health Care Systems

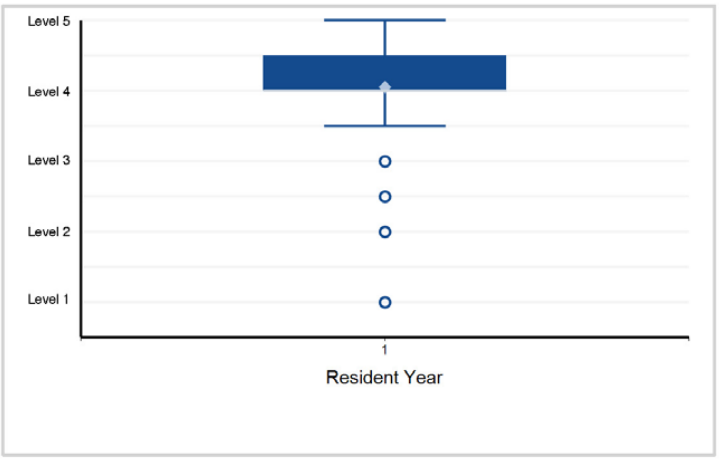

Back to Table of Contents

©2024 Accreditation Council for Graduate Medical Education (ACGME)

Specialty Box Plot Report - Milestone Evaluation by Resident/Fellow Year: Year-End 2023-2024

TABLE 9: SUBSPECIALTY: **Obstetric Anesthesiology**

Fellow Year	1	Total Fellows
# of Fellows	54	54

1. Patient Care - Patient Care 1: Technical Skills in Obstetric Anesthesiology

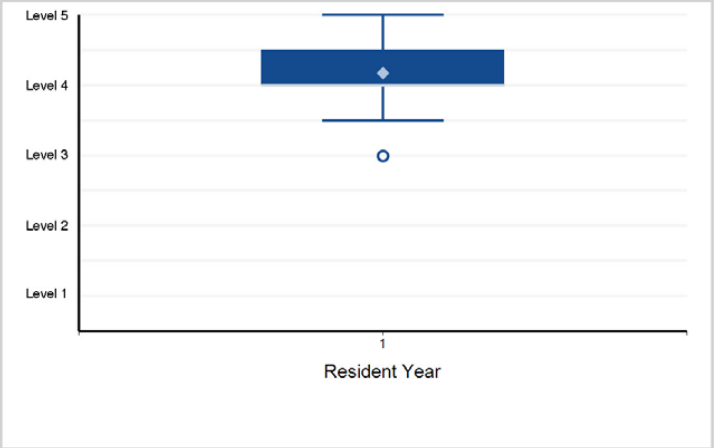

2. Patient Care - Patient Care 2: Triage and Coordination of Obstetric Anesthesia Care

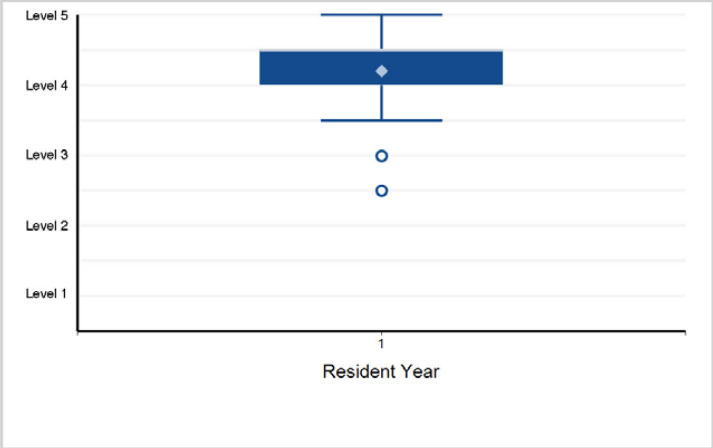

3. Patient Care - Patient Care 3: Crisis Management for the Obstetric Patient

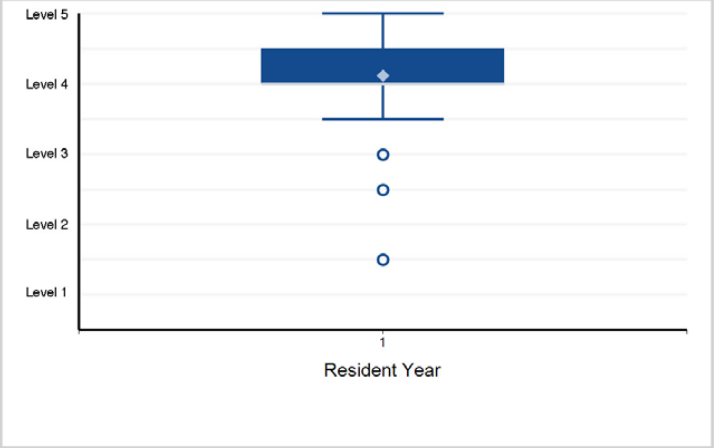

4. Patient Care - Patient Care 4: Antepartum Consultation, Assessment, and Peri-Anesthetic Care Planning

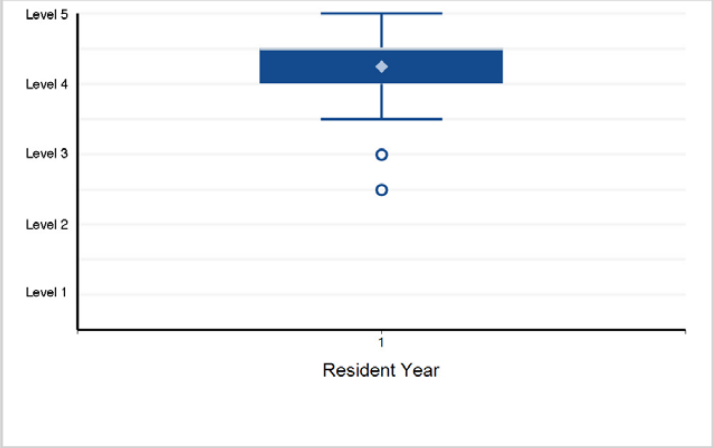

5. Patient Care - Patient Care 5: Point-of-Care Ultrasound for Obstetric Patients

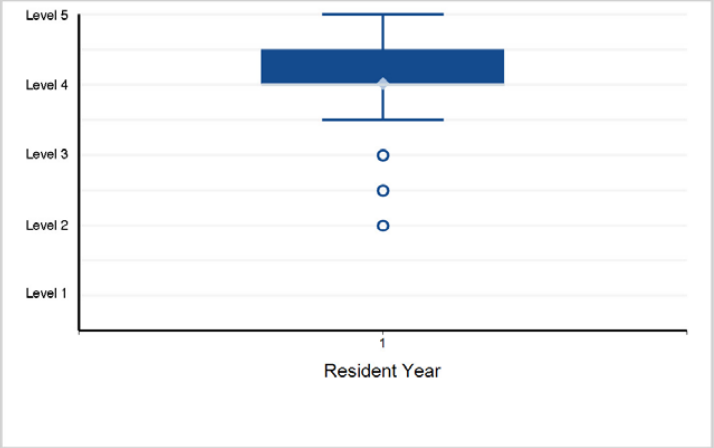

6. Medical Knowledge - Medical Knowledge 1: Obstetric Anesthesiology

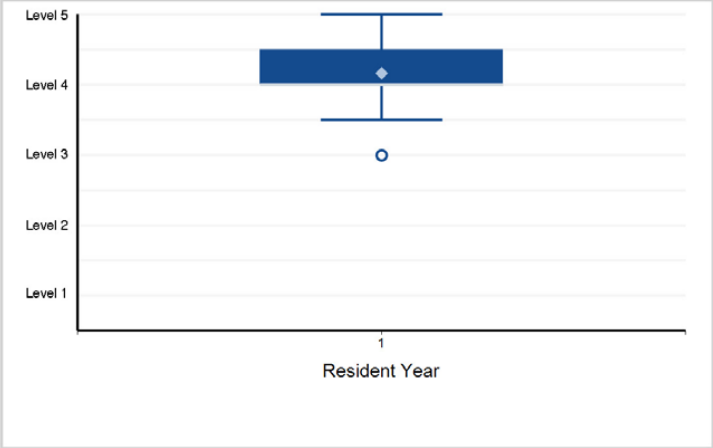

©2024 Accreditation Council for Graduate Medical Education (ACGME)

Specialty Box Plot Report - Milestone Evaluation by Resident/Fellow Year: Year-End 2023-2024

SUBSPECIALTY: **Obstetric Anesthesiology**

7. Medical Knowledge - Medical Knowledge 2: Obstetrics and Neonatology Knowledge Applied to Obstetric Anesthesiology

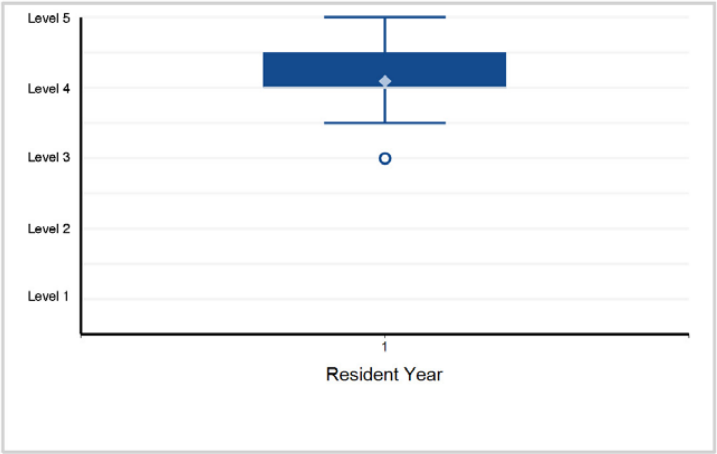

8. Systems-Based Practice - Systems-Based Practice 1: Patient Safety and Quality Improvement in Obstetric Anesthesiology

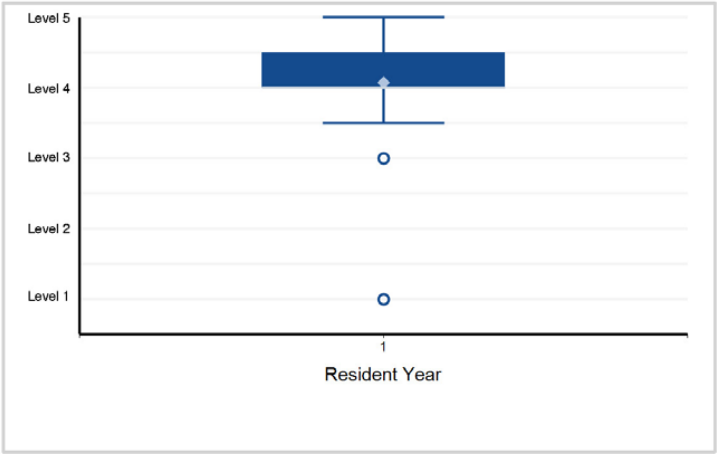

9. Systems-Based Practice - Systems-Based Practice 2: System Navigation for Patient-Centered Care in Obstetric Anesthesiology

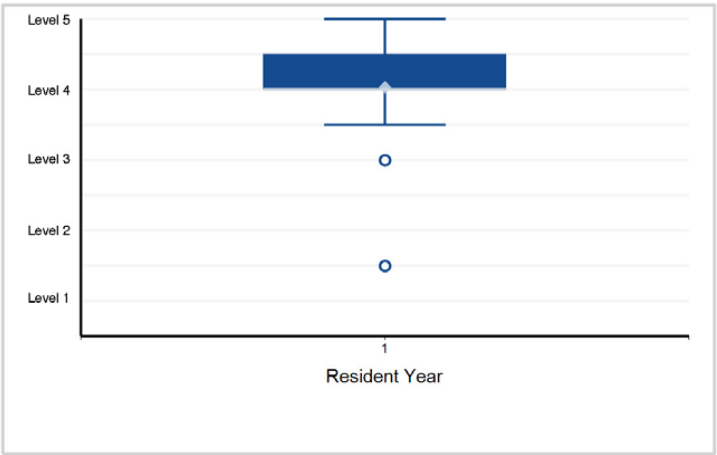

10. Systems-Based Practice - Systems-Based Practice 3: Physician Role in Health Care Systems in Obstetric Anesthesiology

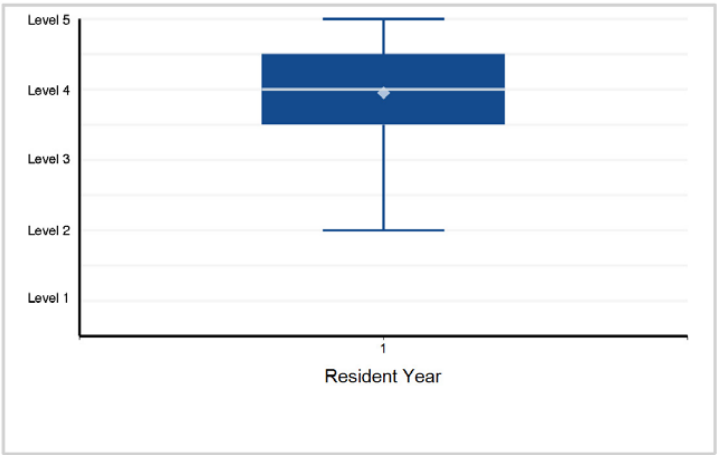

11. Practice-Based Learning and Improvement - Practice-Based Learning and Improvement 1: Evidence-Based ...

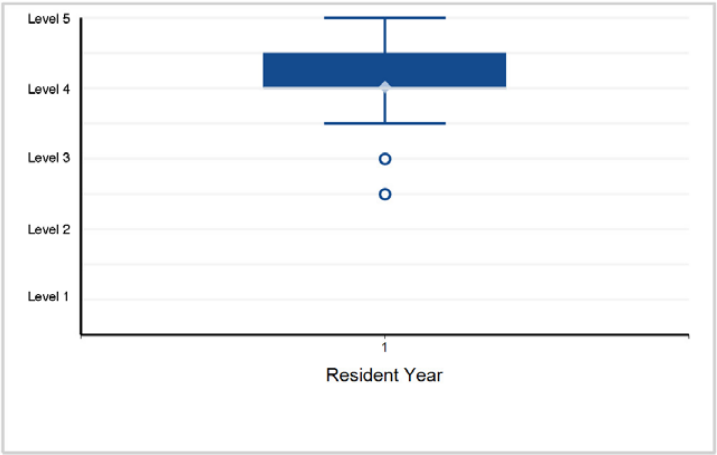

12. Practice-Based Learning and Improvement - Practice-Based Learning and Improvement 2: Reflective Practice and Commitment ...

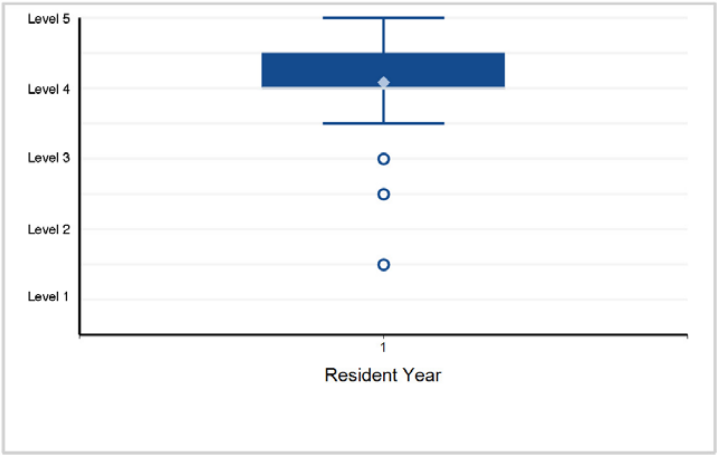

©2024 Accreditation Council for Graduate Medical Education (ACGME)

Specialty Box Plot Report - Milestone Evaluation by Resident/Fellow Year: Year-End 2023-2024

SUBSPECIALTY: **Obstetric Anesthesiology**

13 Practice-Based Learning and Improvement - Practice-Bas and Improvement 3: Mentorship and ...

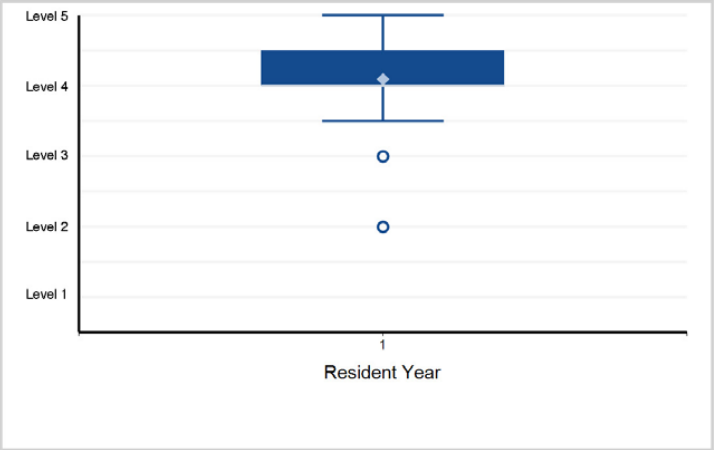

14 Professionalism - Professionalism 1: Professional Behavior and t Ethical Principles in Obstetric Anesthesiology

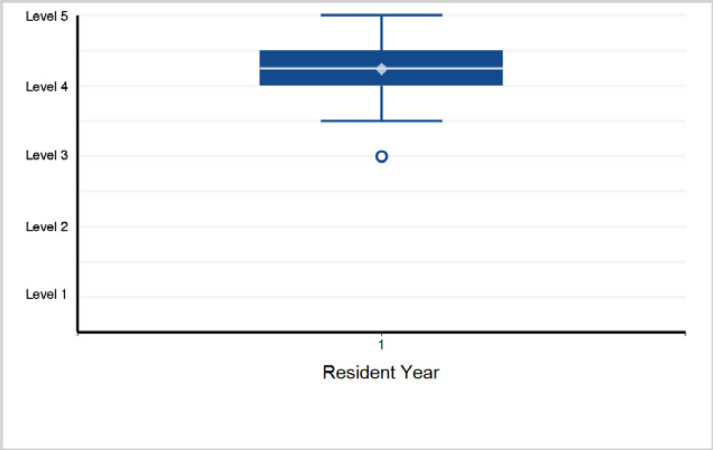

15 Professionalism - Professionalism 2: cAccountability/Con Accountability/Conscientiousness in Obstetric Anesthesiology

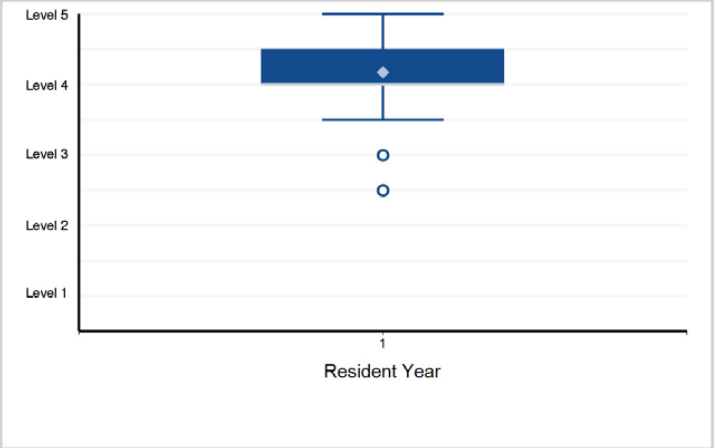

16. Professionalism - Professionalism 3: Well-Being in Obstetric tAne Anesthesiology

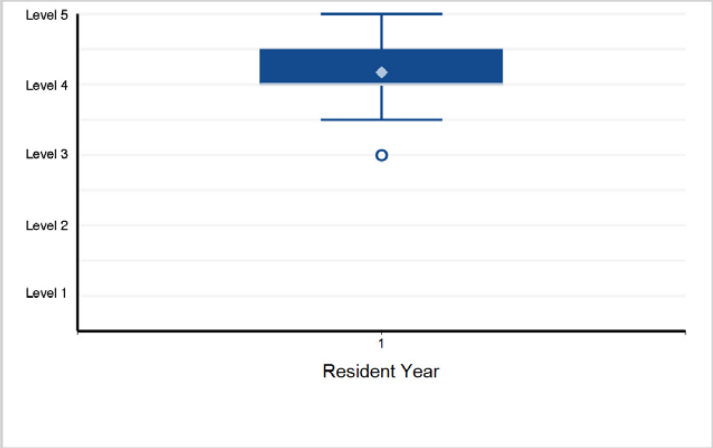

17. Interpersonal and Communication Skills - Interpersonal and iCommu Communication Skills 1: Patient- and Family-Centered ...

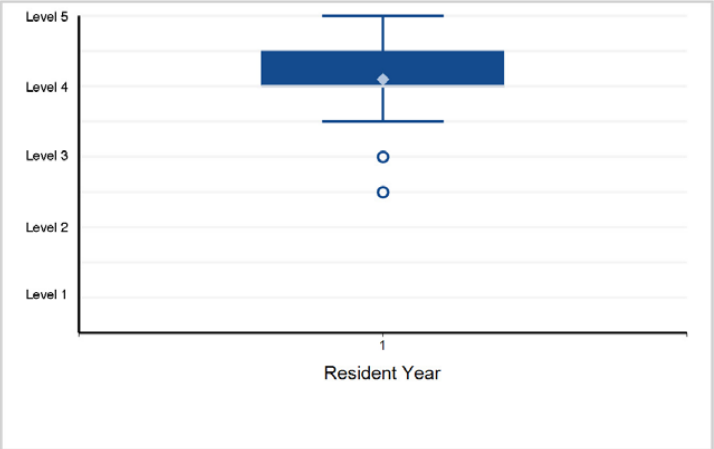

18. Interpersonal and Communication Skills - Interpersonal and iCommu Communication Skills 2: Patient Counseling in Obstetric Anesthesiology

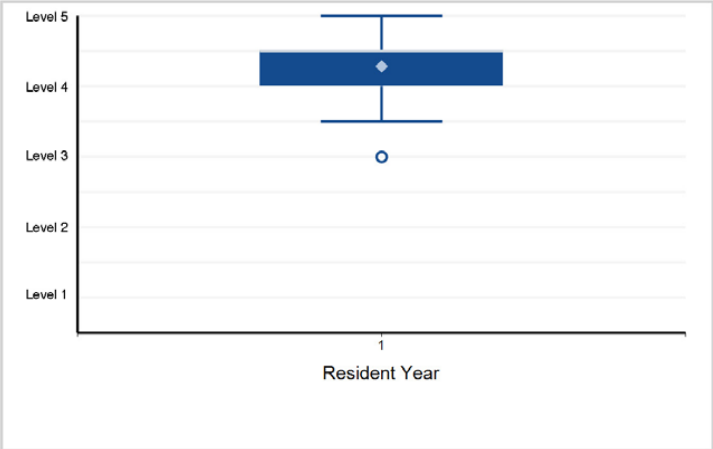

Back to Table of Contents

©2024 Accreditation Council for Graduate Medical Education (ACGME)

Specialty Box Plot Report - Milestone Evaluation by Resident/Fellow Year: Year-End 2023-2024

SUBSPECIALTY: **Obstetric Anesthesiology**

19. Interpersonal and Communication Skills - Interpersonal and Communication Skills 3: Interprofessional ...

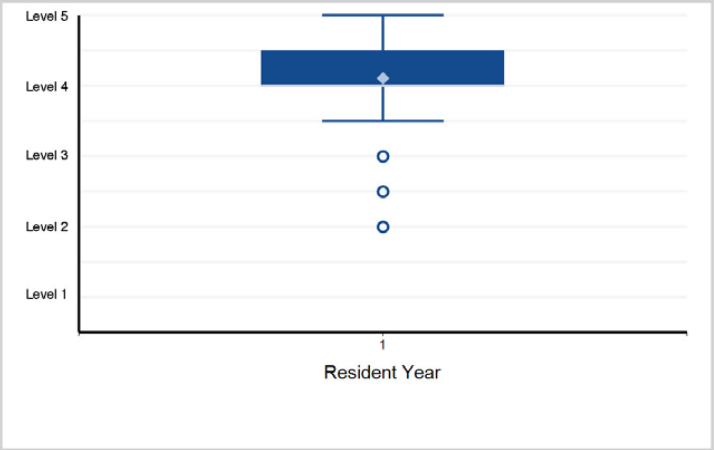

20. Interpersonal and Communication Skills - Interpersonal and Communication Skills 4: Communication within ...

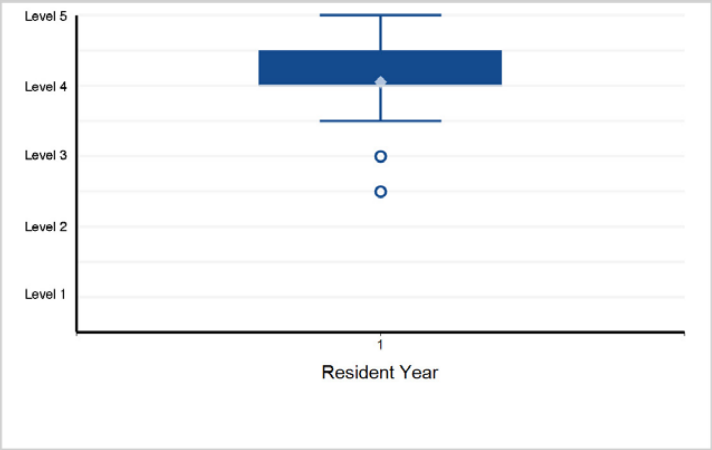

©2024 Accreditation Council for Graduate Medical Education (ACGME)

Specialty Box Plot Report - Milestone Evaluation by Resident/Fellow Year: Year-End 2023-2024

TABLE 10: SUBSPECIALTY: **Pain Medicine (multidisciplinary)**

Fellow Year	1	Total Fellows
# of Fellows	422	422

1. Patient Care - Patient Care 1: Gathers and Synthesizes Essential and Accurate Information to Define ...

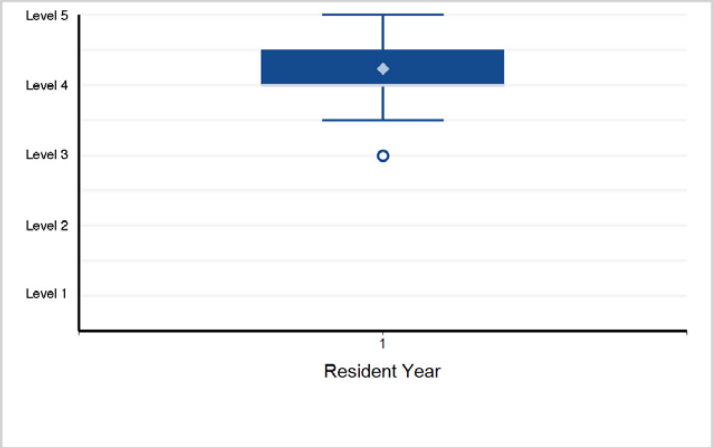

2. Patient Care - Patient Care 2: Gathers and Synthesizes Essential and Accurate Information to Define ...

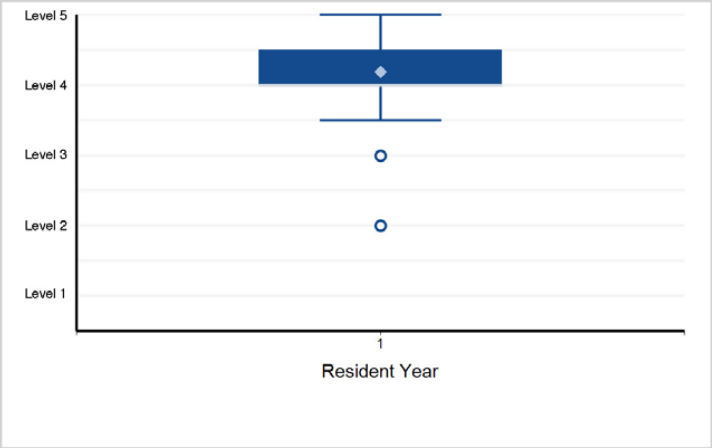

3. Patient Care - Patient Care 3: In Collaboration with the Patient, Develops, and Achieves a Comprehensive Pain Treatment ...

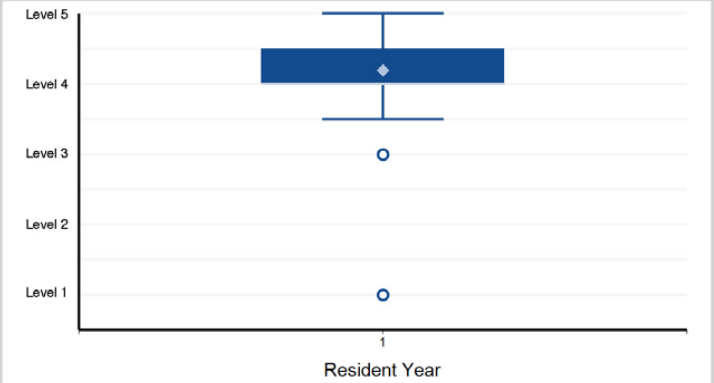

Note: 1 of 422 residents have a status of "Not Yet Assessable" and are not included in the analysis.

4. Patient Care - Patient Care 4: Patient Counseling for Testing and Procedures

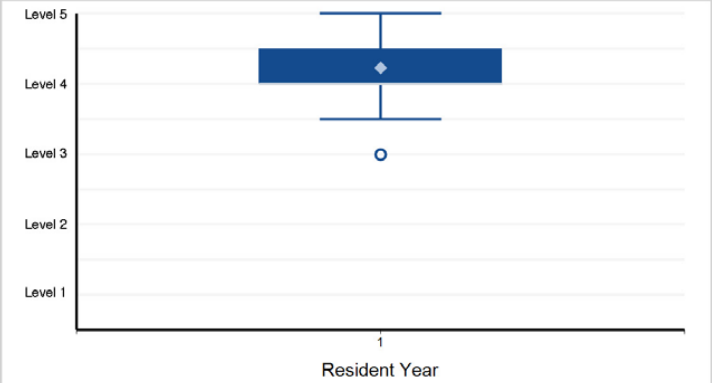

Note: 1 of 422 residents have a status of "Not Yet Assessable" and are not included in the analysis.

5. Patient Care - Patient Care 5: Demonstrates Skill in Performing Interventions

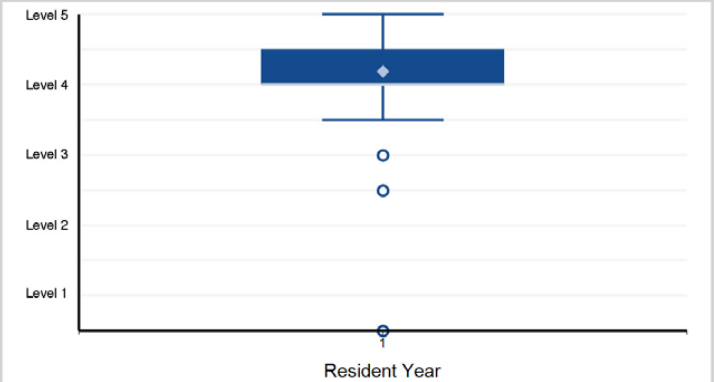

6. Patient Care - Patient Care 6: Provides Consultative Care

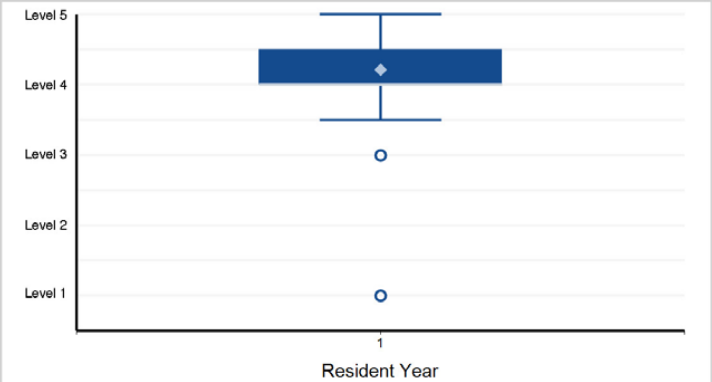

Note: 1 of 422 residents have a status of "Not Yet Assessable" and are not included in the analysis.

©2024 Accreditation Council for Graduate Medical Education (ACGME)

Specialty Box Plot Report - Milestone Evaluation by Resident/Fellow Year: Year-End 2023-2024

SUBSPECIALTY: **Pain Medicine (multidisciplinary)**

7. Medical Knowledge - Medical Knowledge 1: Possesses Clinical Knowledge

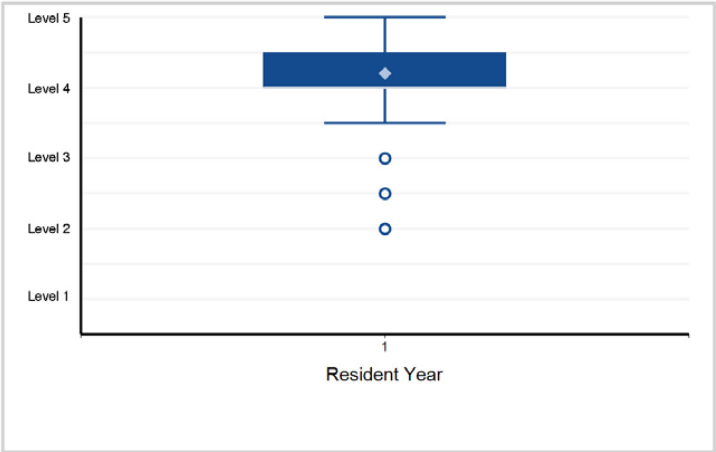

8. Medical Knowledge - Medical Knowledge 2: Diagnostic Testing and Imaging (e.g., electrodiagnostics, radiology, laboratory)

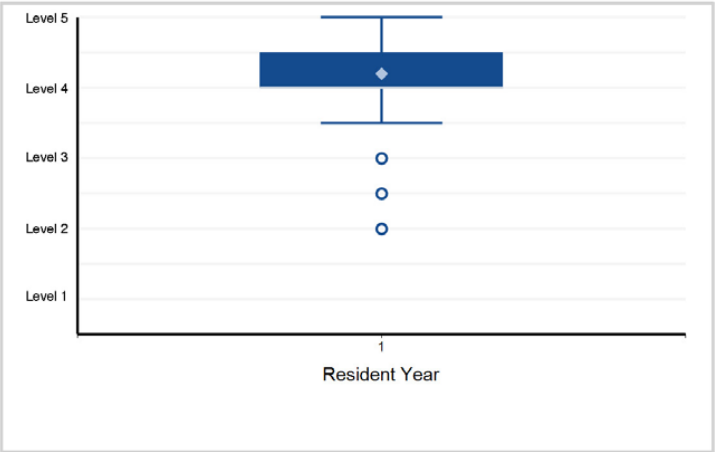

9. Systems-Based Practice - Systems-Based Practice 1: Patient Safety and Quality Improvement

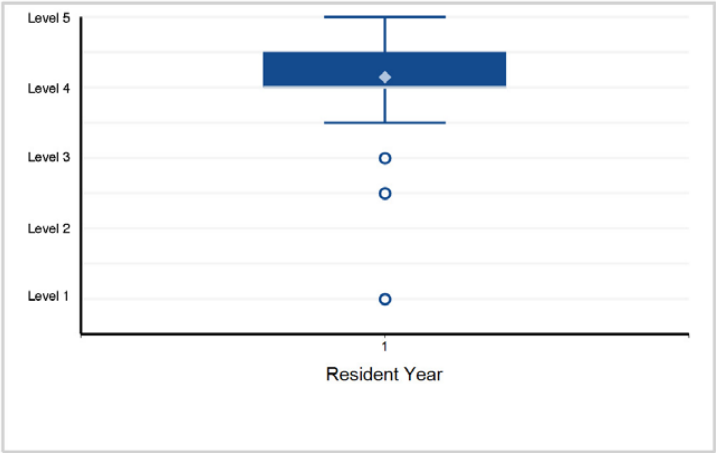

10. Systems-Based Practice - Systems-Based Practice 2: System Navigation for Patient-Centered Care

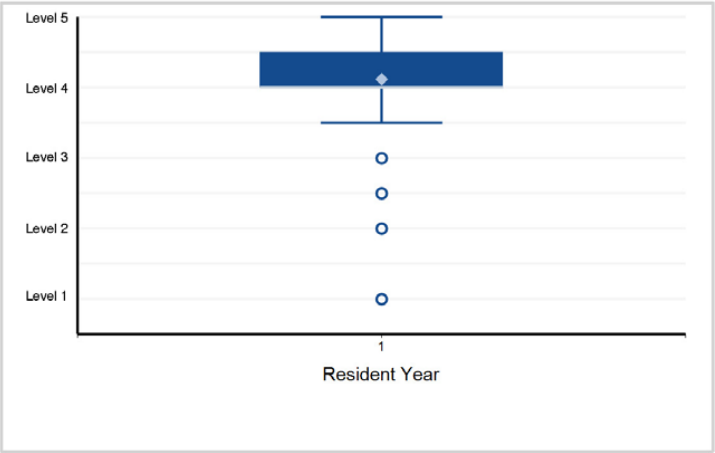

11. Systems-Based Practice - Systems-Based Practice 3: Physician Role in Health Care Systems

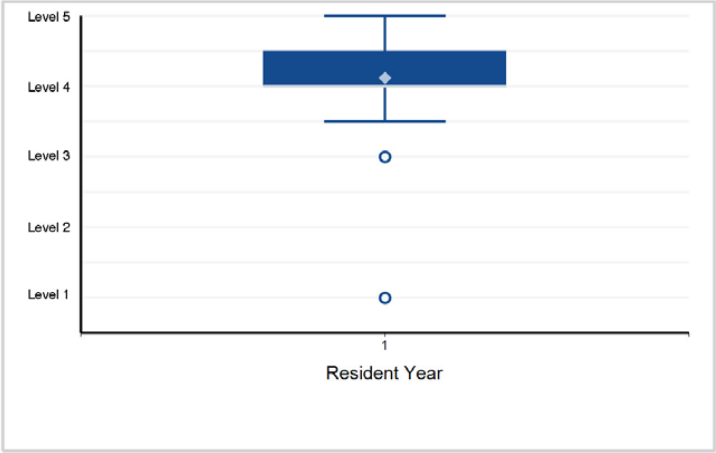

12. Practice-Based Learning and Improvement - Practice-Based Learning and Improvement 1: Evidence-Based and Informed Practice

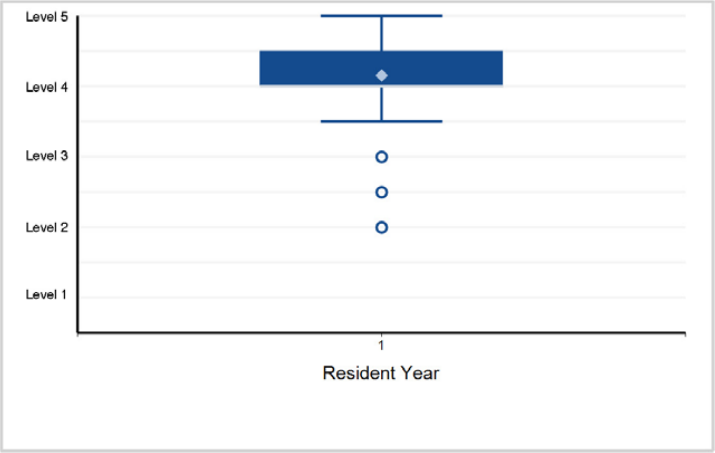

Back to Table of Contents

©2024 Accreditation Council for Graduate Medical Education (ACGME)

Specialty Box Plot Report - Milestone Evaluation by Resident/Fellow Year: Year-End 2023-2024

SUBSPECIALTY: **Pain Medicine (multidisciplinary)**

13. Practice-Based Learning and Improvement - Practice-Based Learning and Improvement 2: Reflective Practice and Commitment ...

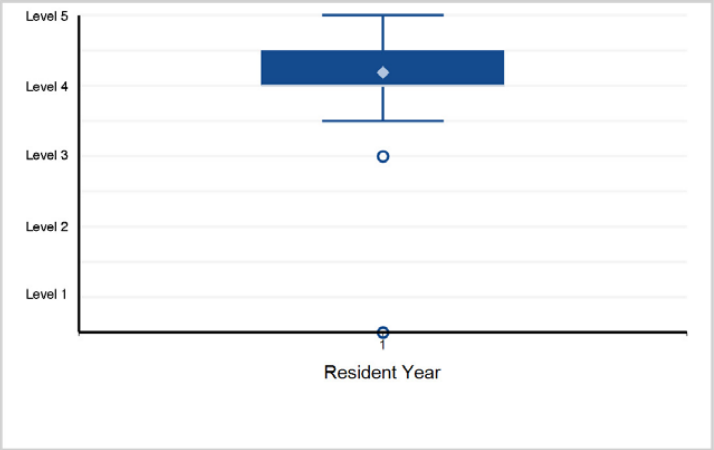

14. Practice-Based Learning and Improvement - Practice-Based Learning and Improvement 3: Participates in ...

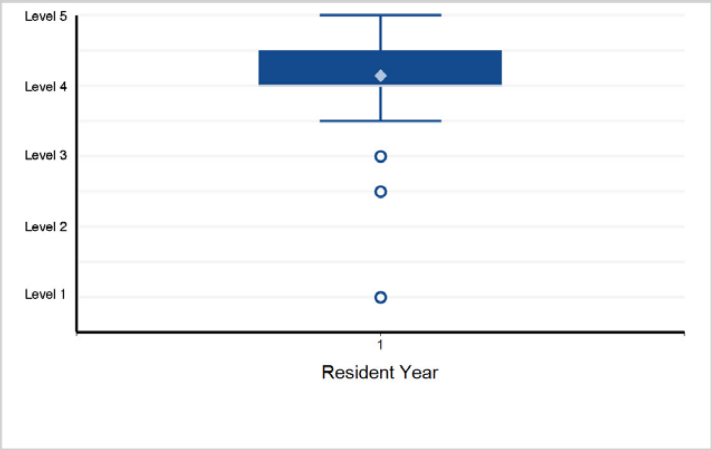

15. Professionalism - Professionalism 1: Professional Behavior and Ethical Principles

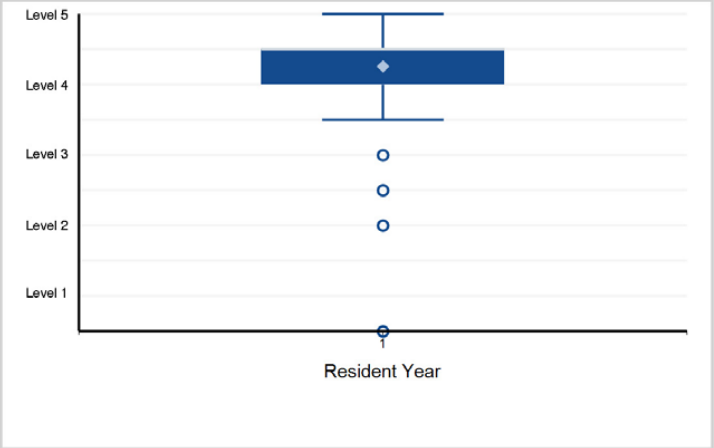

16. Professionalism - Professionalism 2: Accountability/Conscientiousness

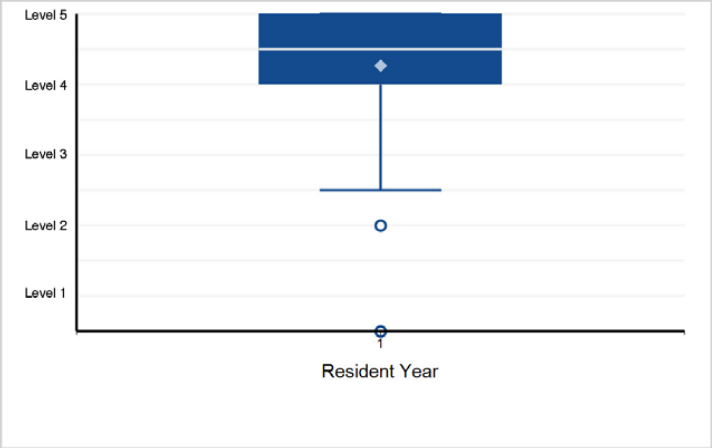

17. Professionalism - Professionalism 3: Well-Being

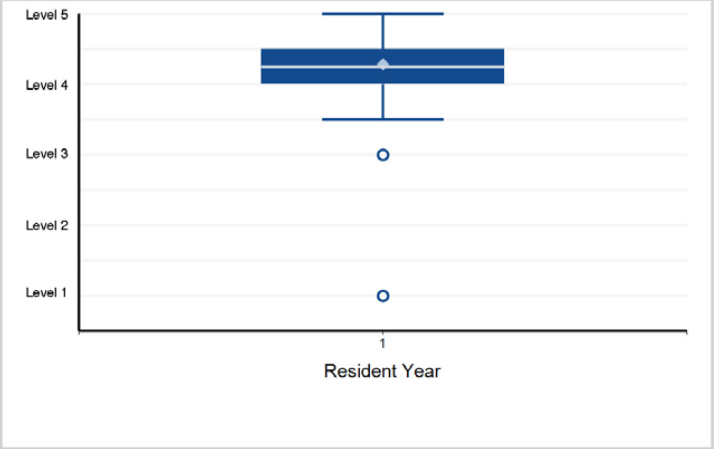

18. Professionalism - Professionalism 4: Patient-Centered Care/Cultural Competence

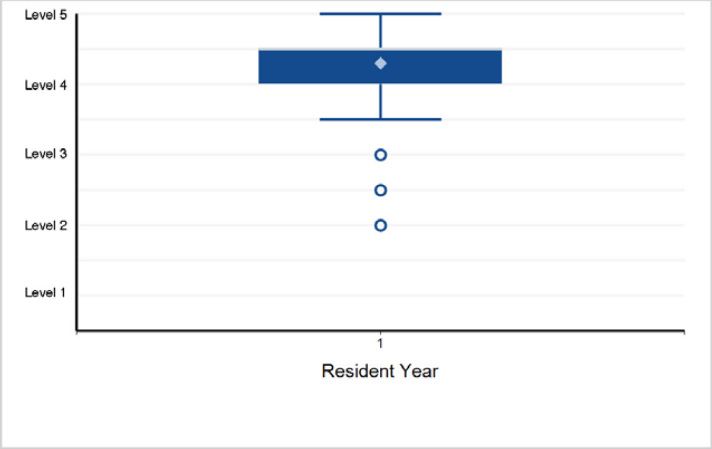

Back to Table of Contents

©2024 Accreditation Council for Graduate Medical Education (ACGME)

Specialty Box Plot Report - Milestone Evaluation by Resident/Fellow Year: Year-End 2023-2024

SUBSPECIALTY: **Pain Medicine (multidisciplinary)**

19. Interpersonal and Communication Skills - Interpersonal and Communication Skills 1: Patient- and Family-Centered Communication

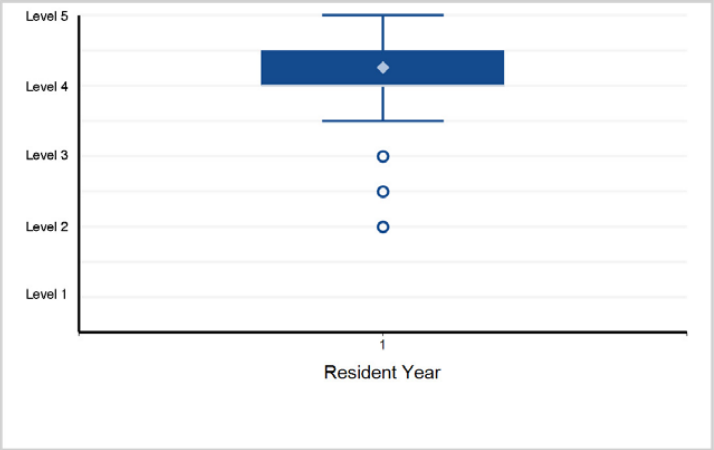

20. Interpersonal and Communication Skills - Interpersonal and Communication Skills 2: Interprofessional and Team Communication

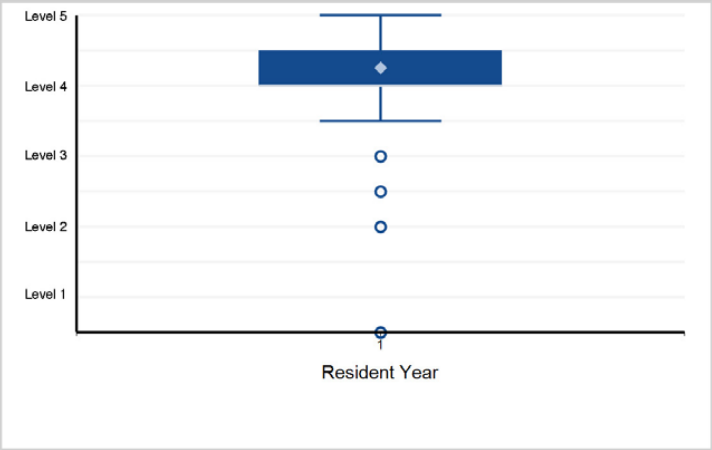

21. Interpersonal and Communication Skills - Interpersonal and Communication Skills 3: Communication within Health Care Systems

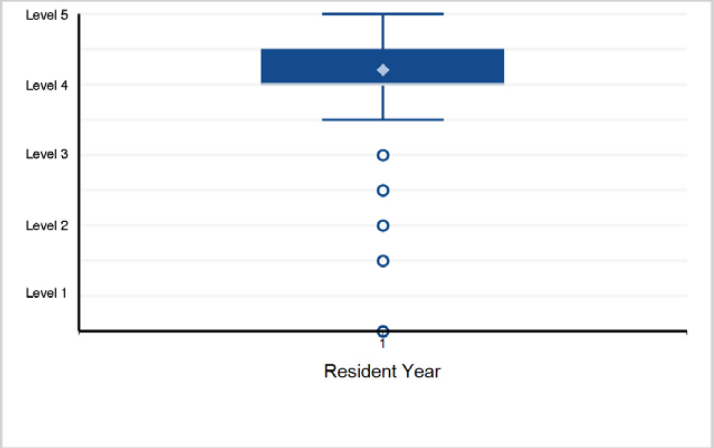

©2024 Accreditation Council for Graduate Medical Education (ACGME)

Specialty Box Plot Report - Milestone Evaluation by Resident/Fellow Year: Year-End 2023-2024

TABLE 11: SUBSPECIALTY: **Pediatric Anesthesiology**

Fellow Year	1	Total Fellows
# of Fellows	167	167

1. Patient Care - Patient Care 1: Pediatric Pre-Anesthetic Patient Evaluation, Assessment, and Preparation

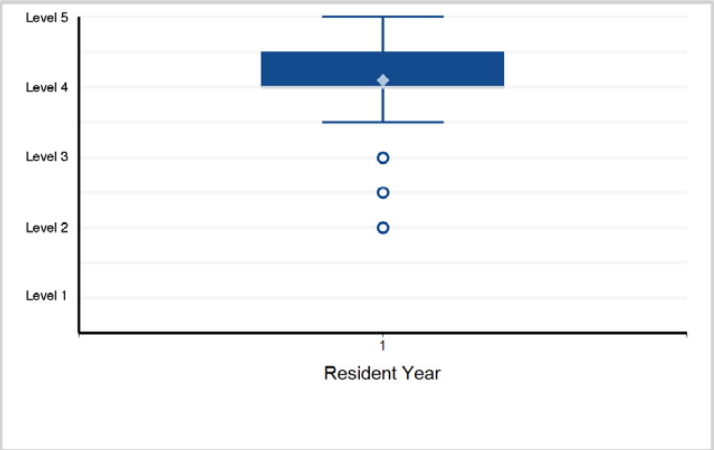

2. Patient Care - Patient Care 2: Technical Skills – Airway Management

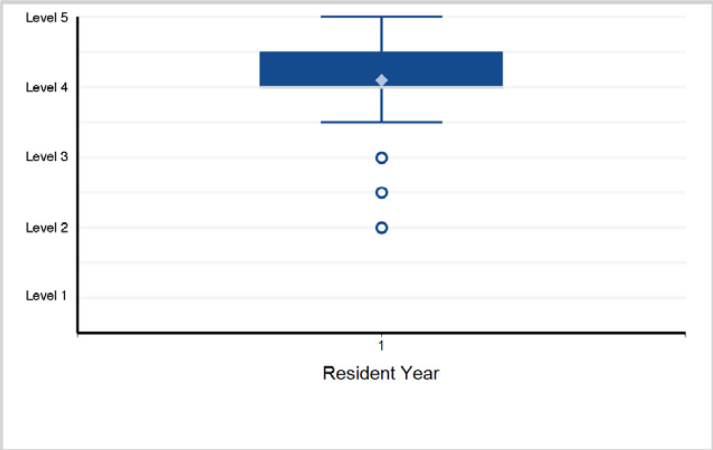

3. Patient Care - Patient Care 3: Technical Skills – Pediatric Vascular Access (including Peripheral, Arterial, ...

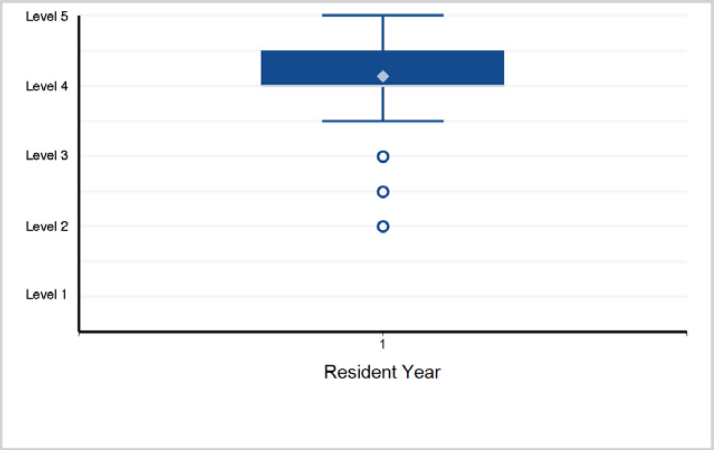

4. Patient Care - Patient Care 4: Technical Skills – Pediatric Regional (Peripheral and Neuraxial) Anesthesia

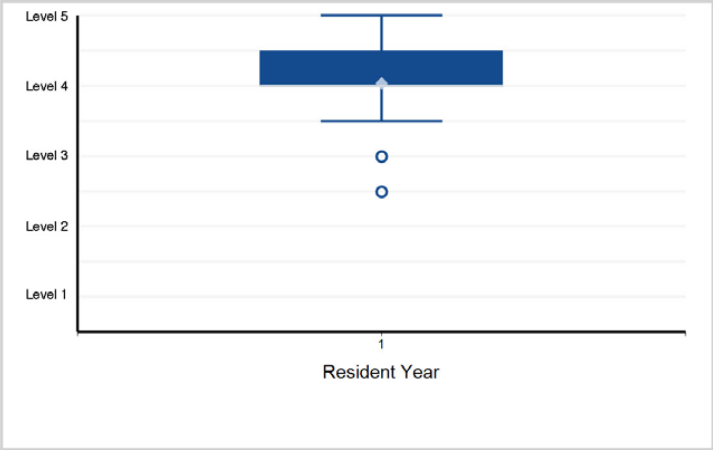

5. Patient Care - Patient Care 5: Peri-Operative Planning for Pediatric Patients

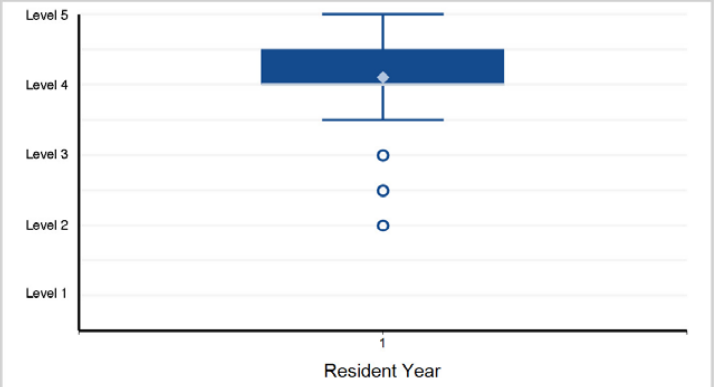

Note: 1 of 167 residents have a status of "Not Yet Assessable" and are not included in the analysis.

6. Patient Care - Patient Care 6: Peri-Operative Management for Pediatric Patients

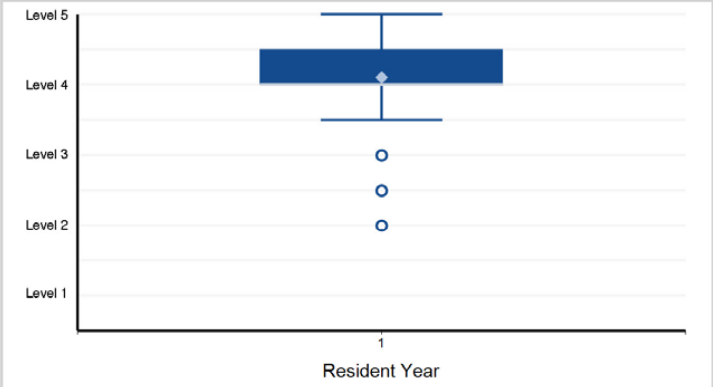

Note: 1 of 167 residents have a status of "Not Yet Assessable" and are not included in the analysis.

©2024 Accreditation Council for Graduate Medical Education (ACGME)

Specialty Box Plot Report - Milestone Evaluation by Resident/Fellow Year: Year-End 2023-2024

SUBSPECIALTY: **Pediatric Anesthesiology**

7. Patient Care - Patient Care 7: Situational Awareness and Crisis Management

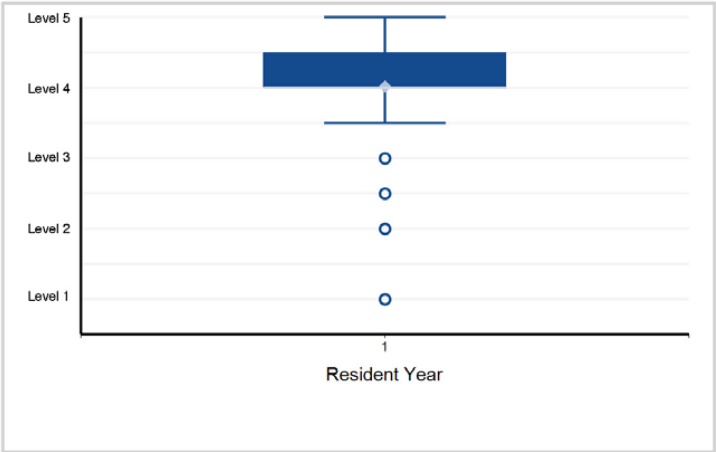

8. Medical Knowledge - Medical Knowledge 1: Foundational Knowledge of Pediatric Anesthesiology

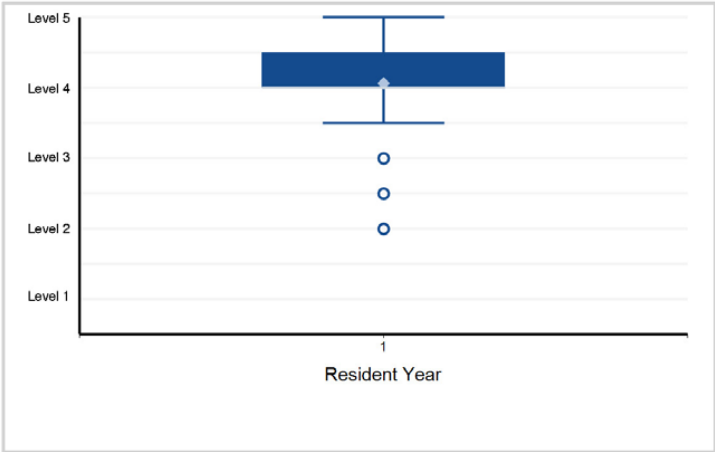

9. Medical Knowledge - Medical Knowledge 2: Clinical Reasoning

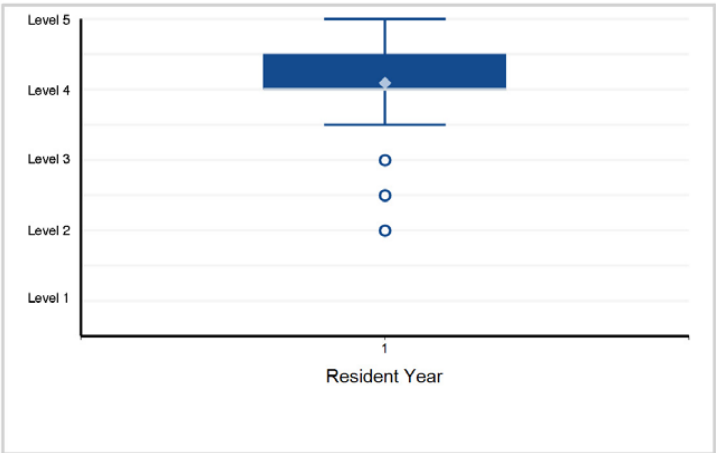

10. Systems-Based Practice - Systems-Based Practice 1: Patient Safety and Quality Improvement

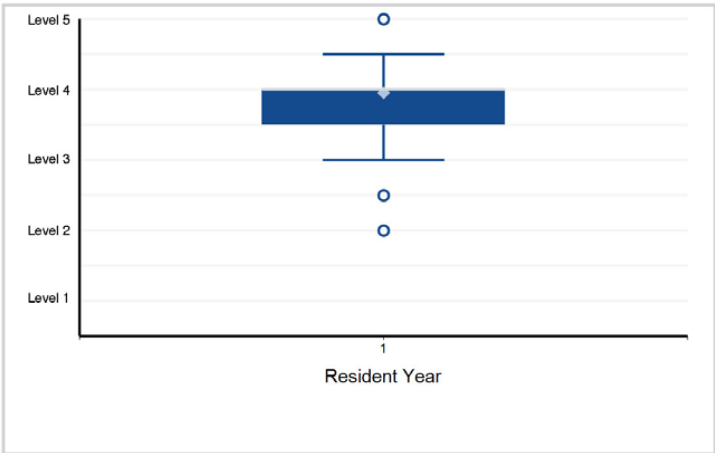

11. Systems-Based Practice - Systems-Based Practice 2: System Navigation for Patient-Centered Care

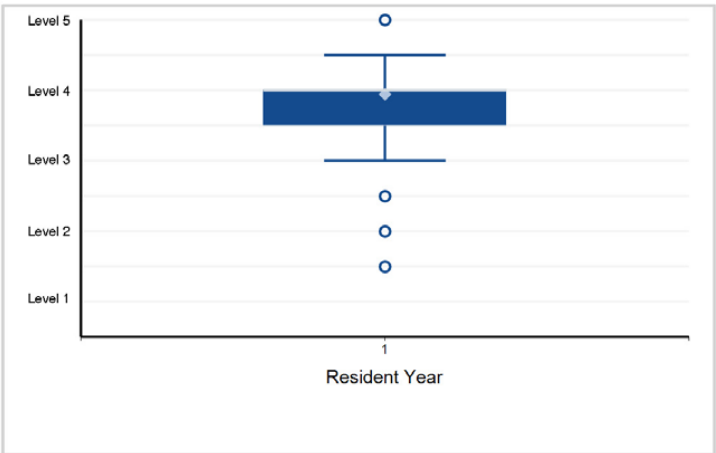

12. Systems-Based Practice - Systems-Based Practice 3: Physician Role in Health Care Systems

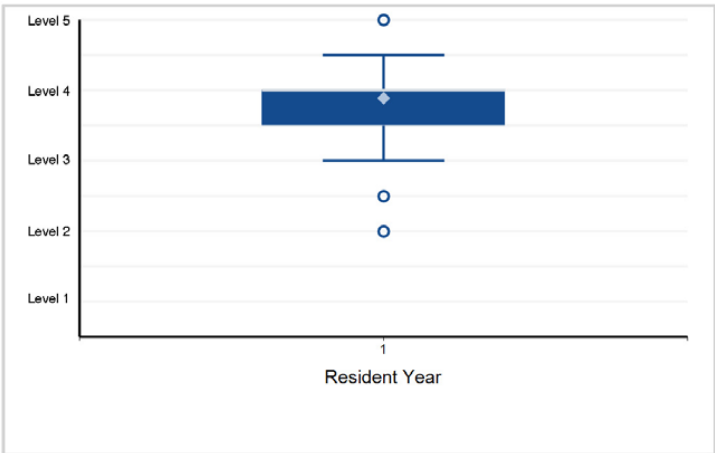

©2024 Accreditation Council for Graduate Medical Education (ACGME)

Specialty Box Plot Report - Milestone Evaluation by Resident/Fellow Year: Year-End 2023-2024

SUBSPECIALTY: **Pediatric Anesthesiology**

13. Practice-Based Learning and Improvement - Practice-Based Learning and Improvement 1: Evidence-Based and Informed Practice

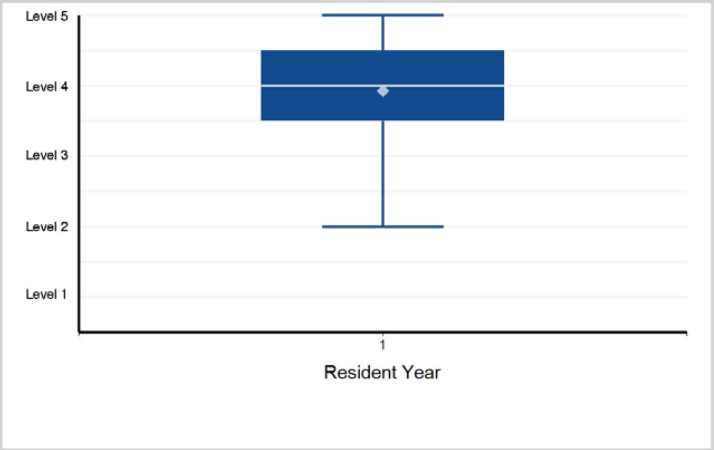

14. Practice-Based Learning and Improvement - Practice-Based Learning and Improvement 2: Reflective Practice and Commitment ...

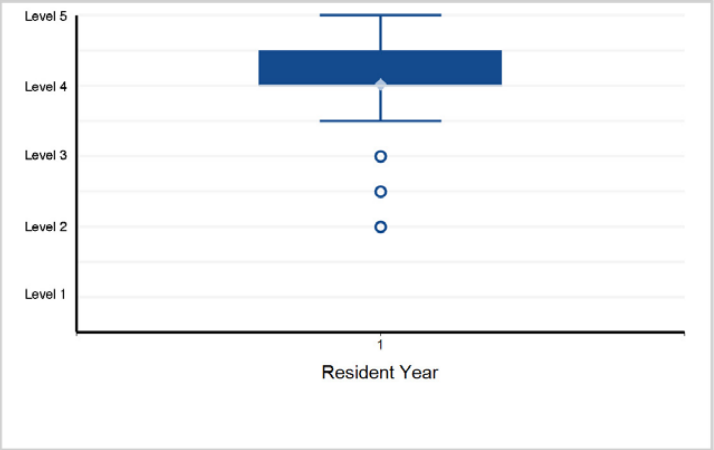

15. Professionalism - Professionalism 1: Professional Behavior and Ethical Principles

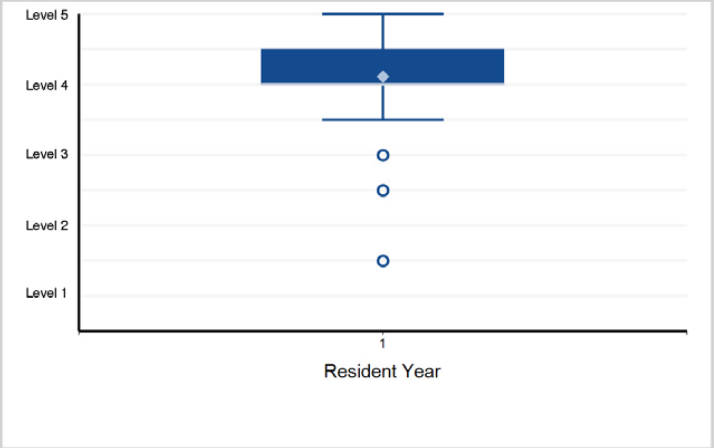

16. Professionalism - Professionalism 2: Accountability/Conscientiousness

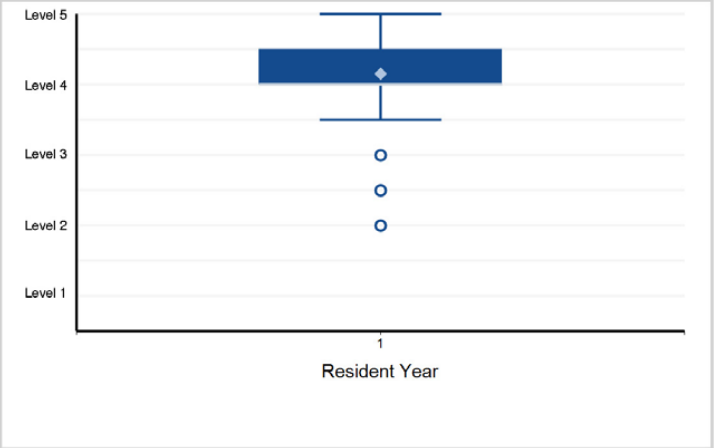

17. Professionalism - Professionalism 3: Well-Being

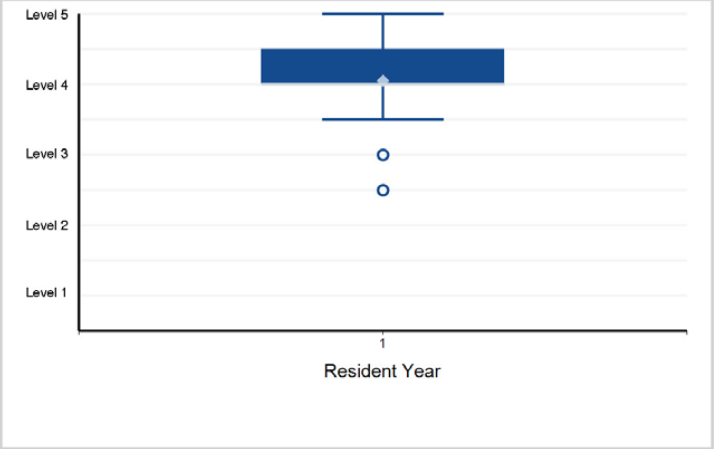

18. Interpersonal and Communication Skills - Interpersonal and Communication Skills 1: Patient- and Family-Centered Communication

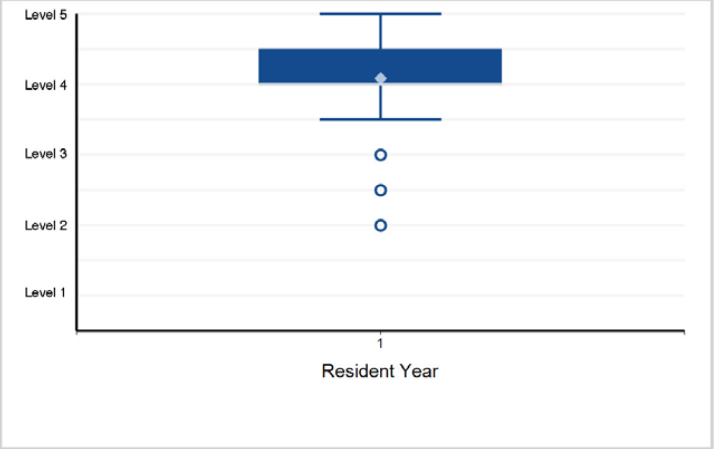

Back to Table of Contents

©2024 Accreditation Council for Graduate Medical Education (ACGME)

Specialty Box Plot Report - Milestone Evaluation by Resident/Fellow Year: Year-End 2023-2024

SUBSPECIALTY: **Pediatric Anesthesiology**

19. Interpersonal and Communication Skills - Interpersonal and Communication Skills 2: Interprofessional and Team Communication

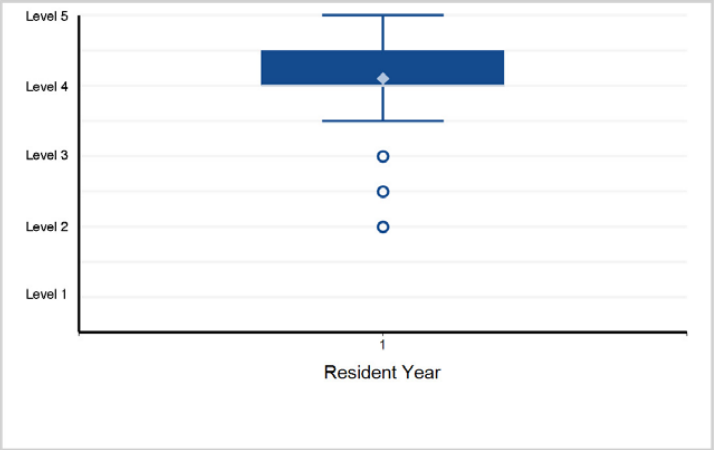

20. Interpersonal and Communication Skills - Interpersonal and Communication Skills 3: Communication within Health Care Systems

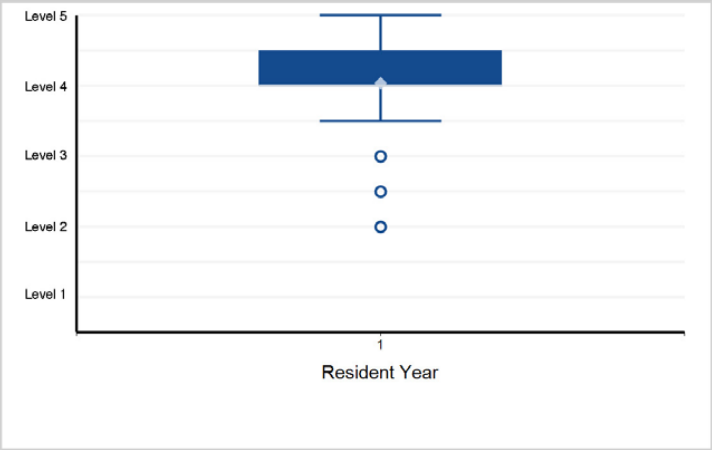

©2024 Accreditation Council for Graduate Medical Education (ACGME)

Specialty Box Plot Report - Milestone Evaluation by Resident/Fellow Year: Year-End 2023-2024

TABLE 12: SUBSPECIALTY: **Pediatric Cardiac Anesthesiology**

Fellow Year	1	Total Fellows
# of Fellows	14	14

1. Patient Care - Patient Care 1: Peri-Procedural Assessment and Management

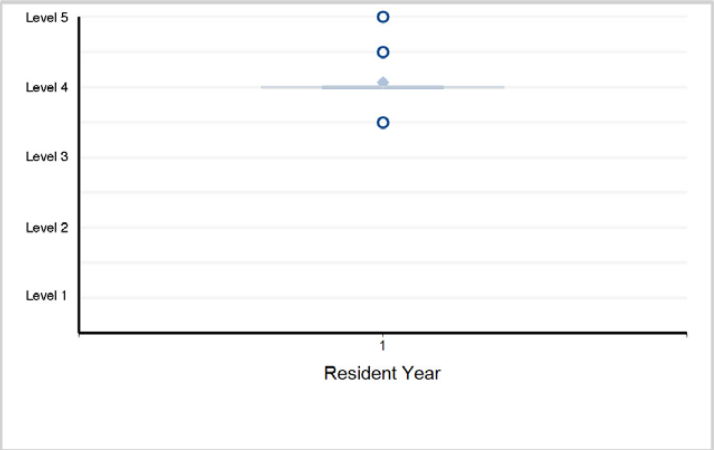

2. Patient Care - Patient Care 2: Technical/Procedural Skills: Airway Management and Lung Isolation

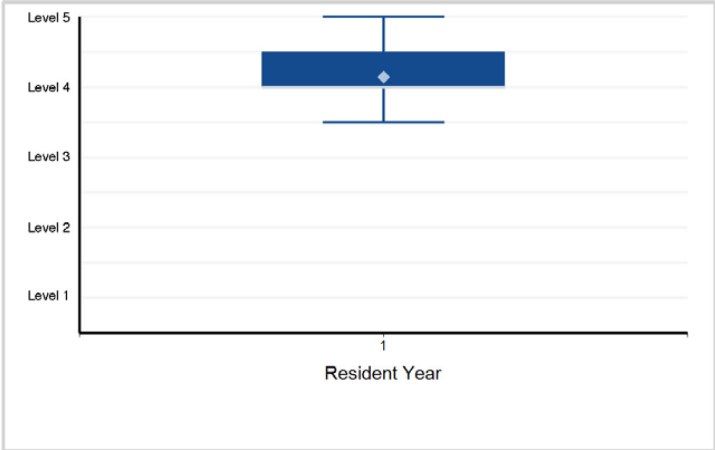

3. Patient Care - Patient Care 3: Technical/Procedural Skills: Vascular Access

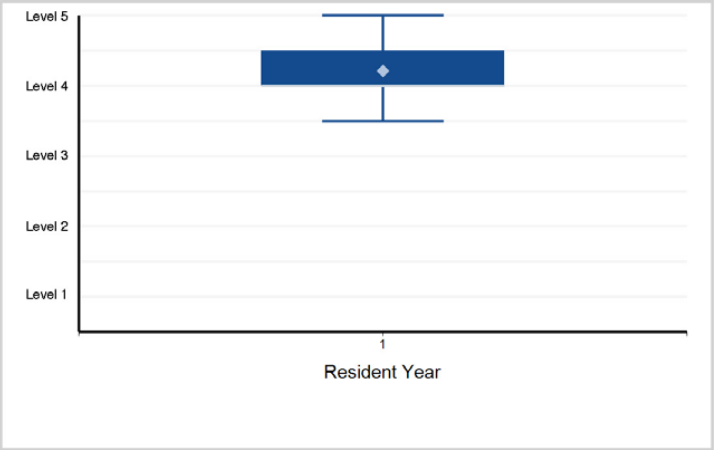

4. Patient Care - Patient Care 4: Anesthetic Management of Interventional Cardiology Procedures

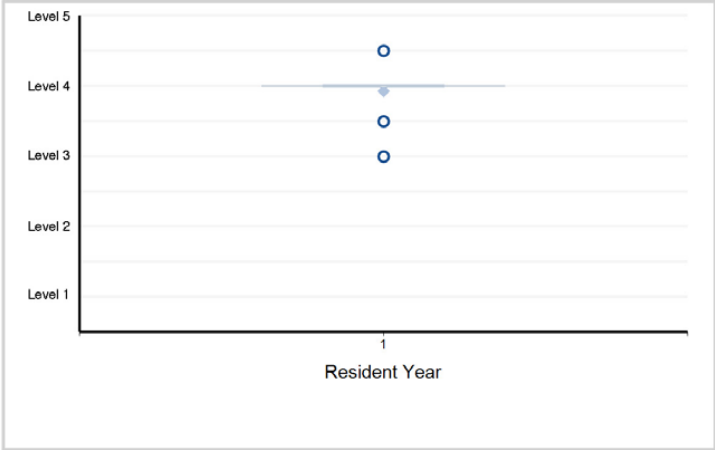

5. Patient Care - Patient Care 5: Anesthetic Management of Surgical Cardiac Procedures

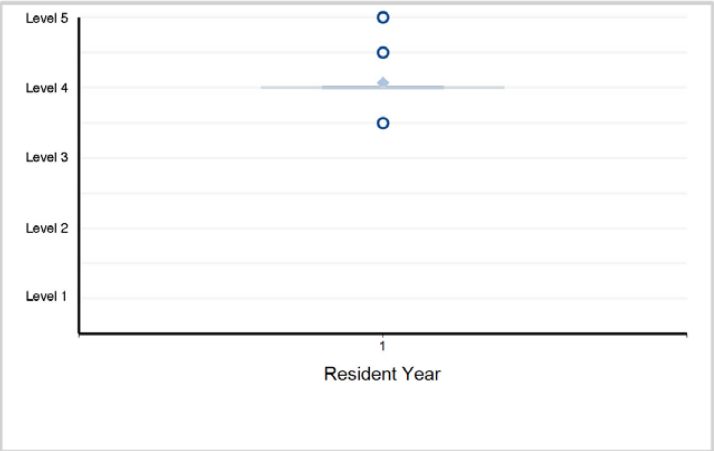

6. Patient Care - Patient Care 6: Situational Awareness and Crisis Management

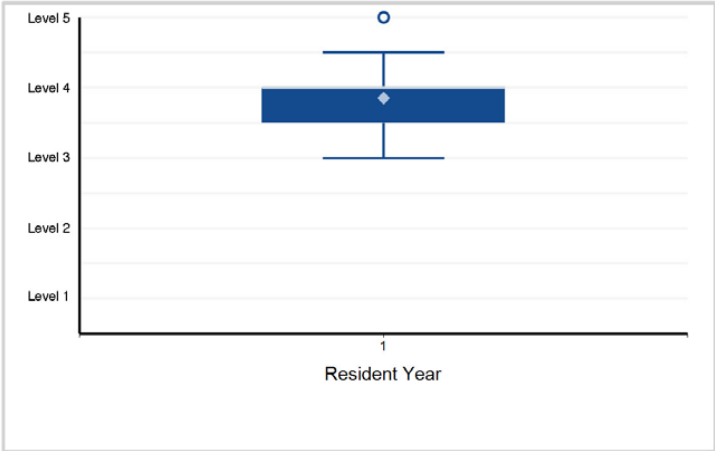

Back to Table of Contents

©2024 Accreditation Council for Graduate Medical Education (ACGME)

Specialty Box Plot Report - Milestone Evaluation by Resident/Fellow Year: Year-End 2023-2024

SUBSPECIALTY: **Pediatric Cardiac Anesthesiology**

7. Patient Care - Patient Care 7: Circulatory Support Transitions

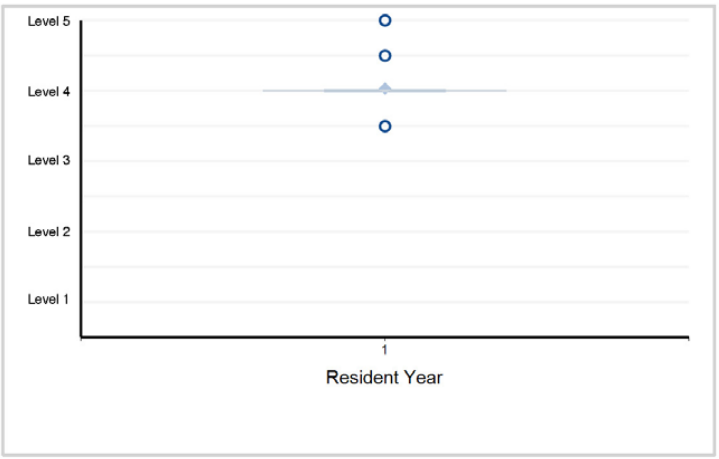

8. Medical Knowledge - Medical Knowledge 1: Foundational Knowledge

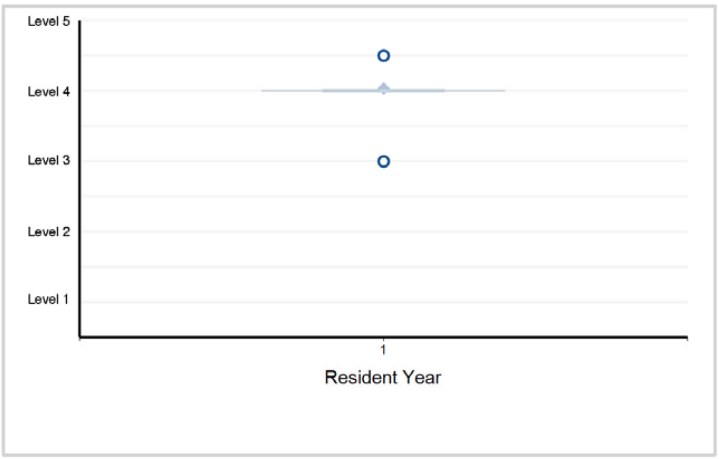

9. Medical Knowledge - Medical Knowledge 2: Pharmacology

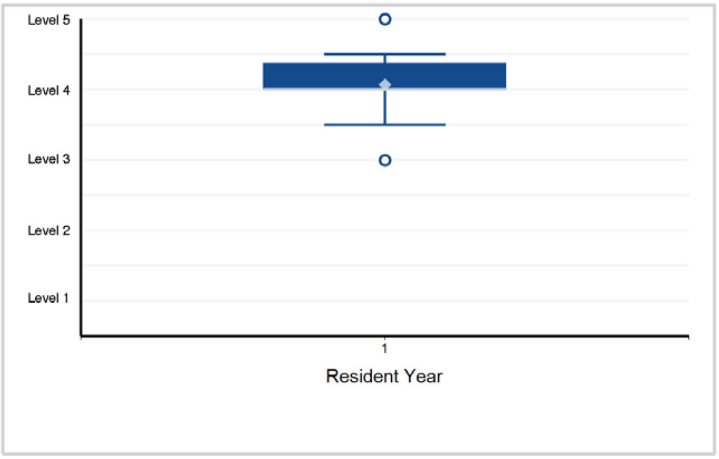

10. Medical Knowledge - Medical Knowledge 3: Cardiovascular Imaging and Monitoring

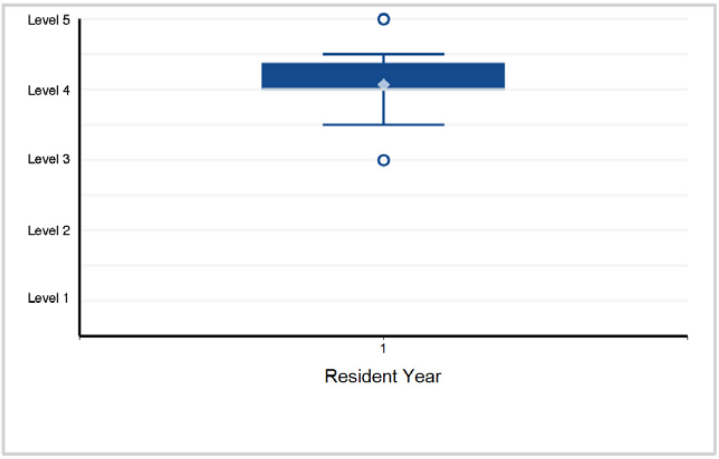

11. Systems-Based Practice - Systems-Based Practice 1: Patient Safety and Quality Improvement

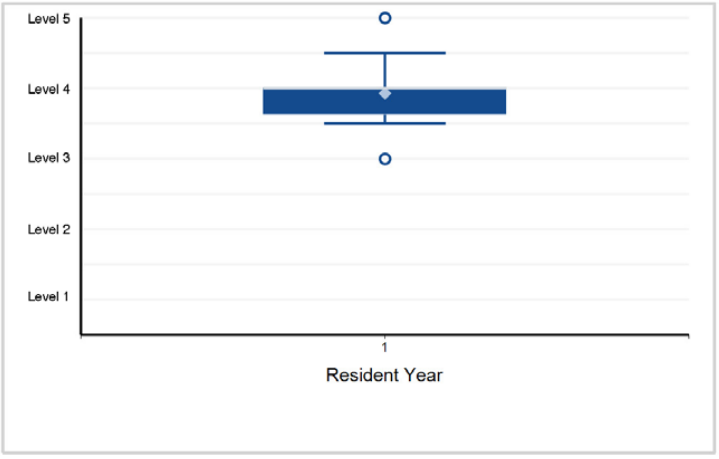

12. Systems-Based Practice - Systems-Based Practice 2: System Navigation for Patient-Centered Care

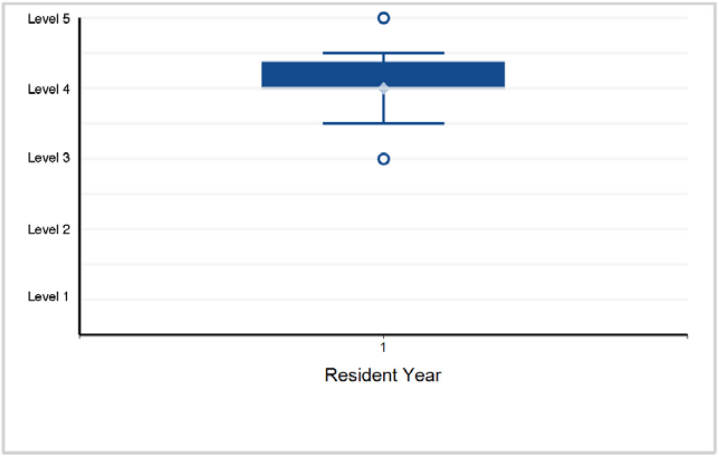

©2024 Accreditation Council for Graduate Medical Education (ACGME)

Specialty Box Plot Report - Milestone Evaluation by Resident/Fellow Year: Year-End 2023-2024

SUBSPECIALTY: **Pediatric Cardiac Anesthesiology**

13. Systems-Based Practice - Systems-Based Practice 3: Physician Role in Health Care Systems

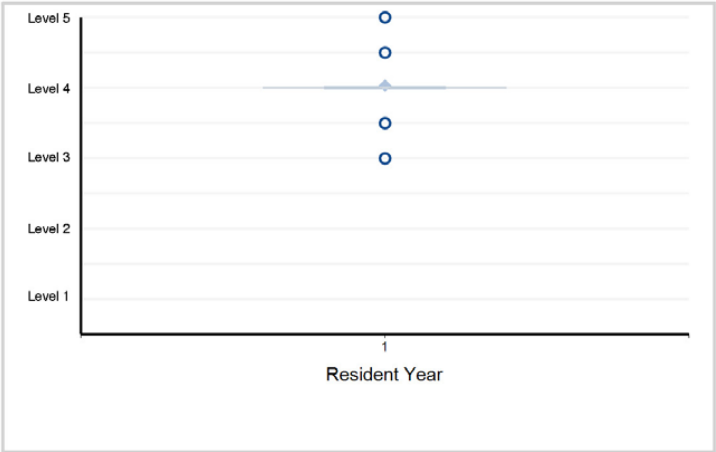

14. Practice-Based Learning and Improvement - Practice-Based Learning and Improvement 1: Evidence-Based and Informed Practice

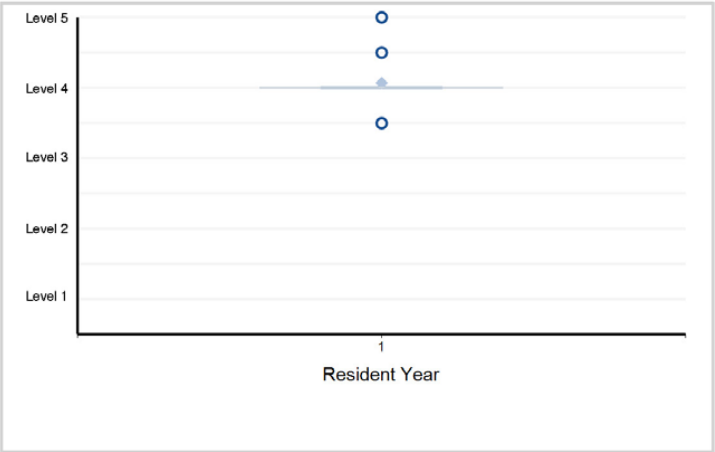

15. Practice-Based Learning and Improvement - Practice-Based Learning and Improvement 2: Reflective Practice and Commitment ...

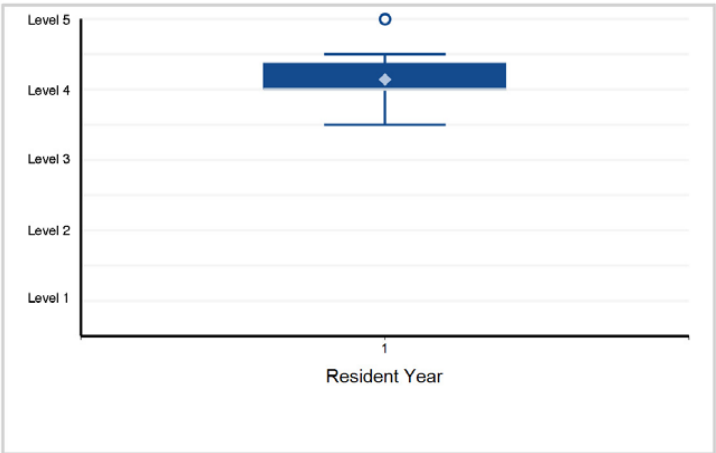

16. Professionalism - Professionalism 1: Professional Behavior and Ethical Principles

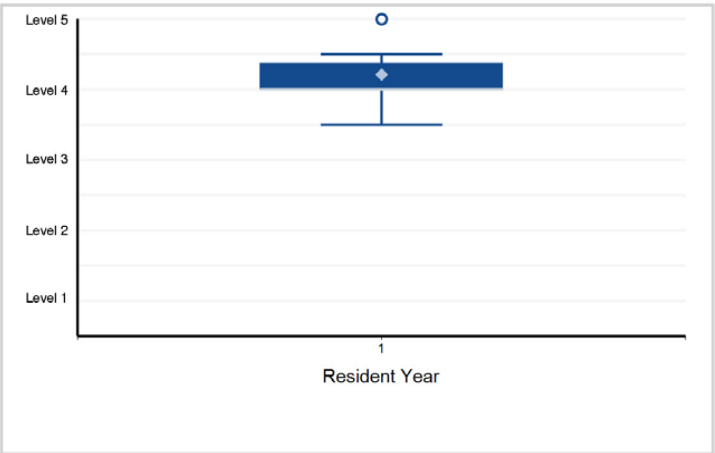

17. Professionalism - Professionalism 2: Accountability/Conscientiousness

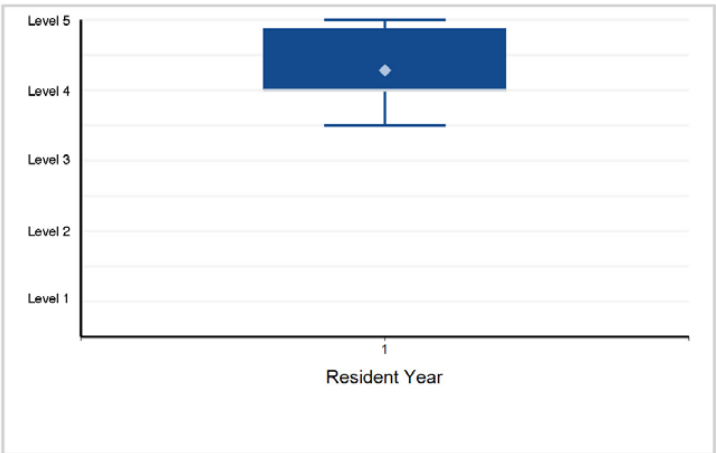

18. Professionalism - Professionalism 3: Well-Being

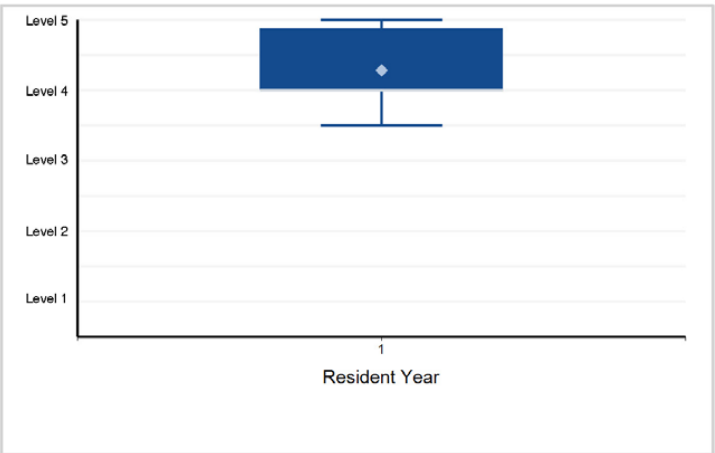

Back to Table of Contents

©2024 Accreditation Council for Graduate Medical Education (ACGME)

Specialty Box Plot Report - Milestone Evaluation by Resident/Fellow Year: Year-End 2023-2024

SUBSPECIALTY: **Pediatric Cardiac Anesthesiology**

19. Interpersonal and Communication Skills - Interpersonal and Communication Skills 1: Patient- and Family-Centered Communication

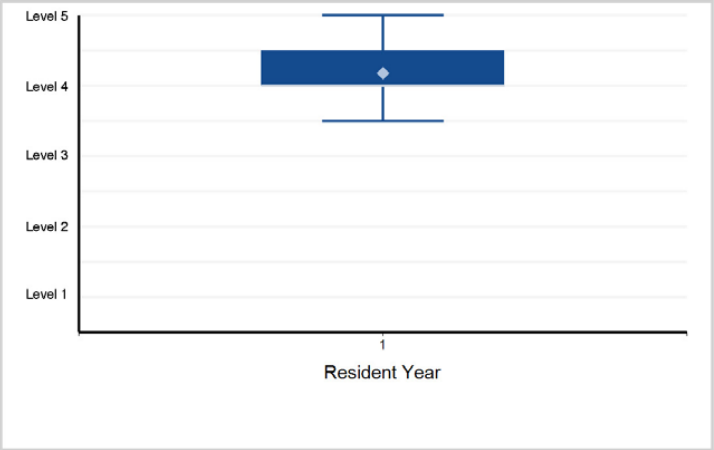

20. Interpersonal and Communication Skills - Interpersonal and Communication Skills 2: Interprofessional and Team Communication

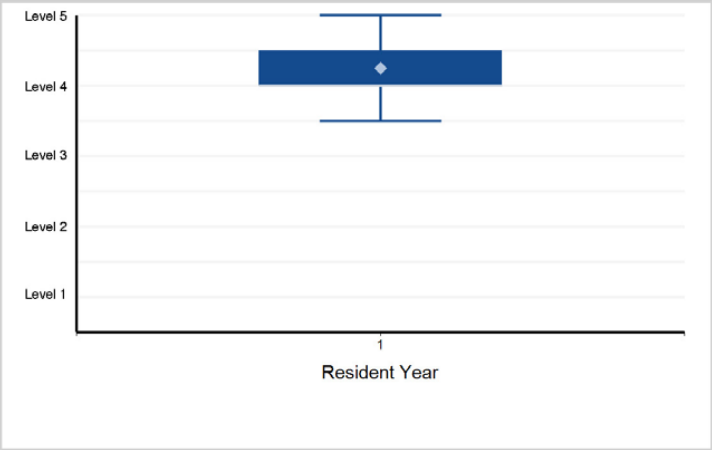

21. Interpersonal and Communication Skills - Interpersonal and Communication Skills 3: Communication within Health Care Systems

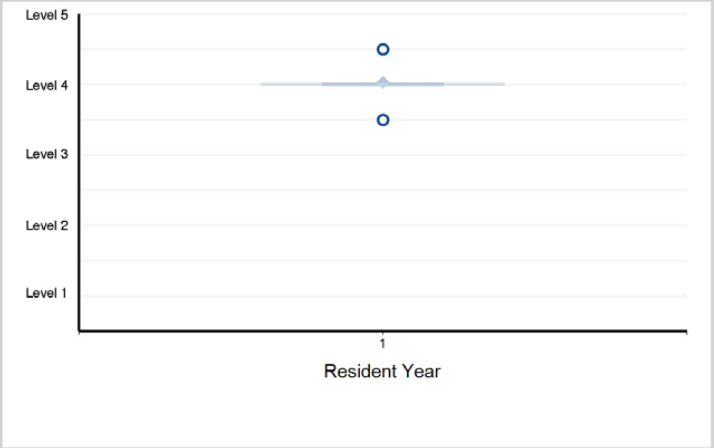

©2024 Accreditation Council for Graduate Medical Education (ACGME)

Specialty Box Plot Report - Milestone Evaluation by Resident/Fellow Year: Year-End 2023-2024

TABLE 13: SUBSPECIALTY: **Regional Anesthesiology and Acute Pain Medicine**

Fellow Year	1	Total Fellows
# of Fellows	87	87

1. Patient Care - Patient Care 1: Peri-Procedural Assessment and Management

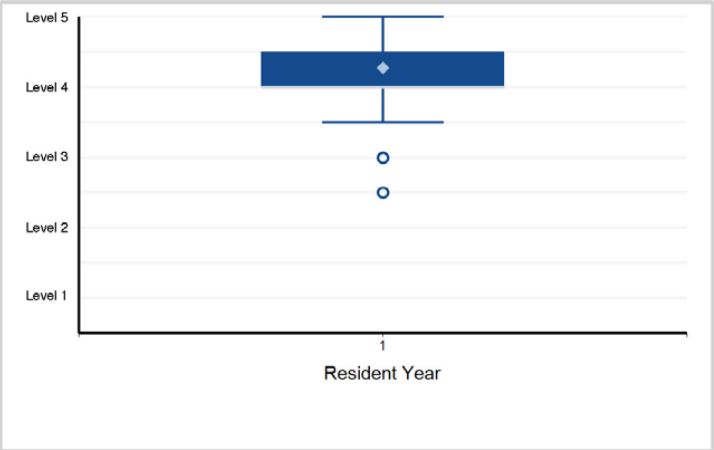

2. Patient Care - Patient Care 2: Acute Pain Management

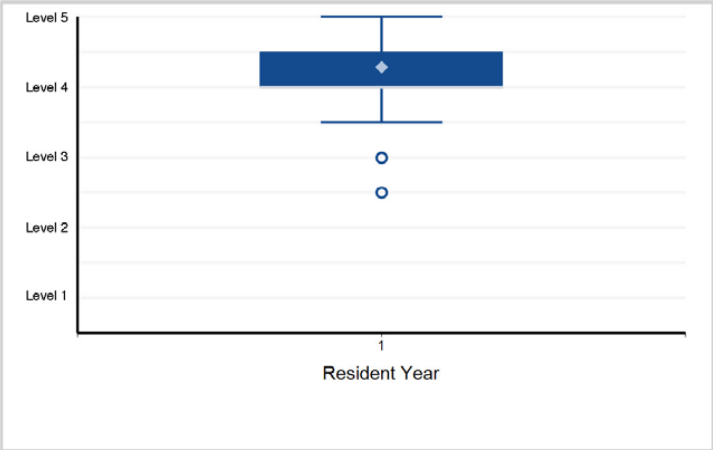

3. Patient Care - Patient Care 3: Technical/Procedural Skills

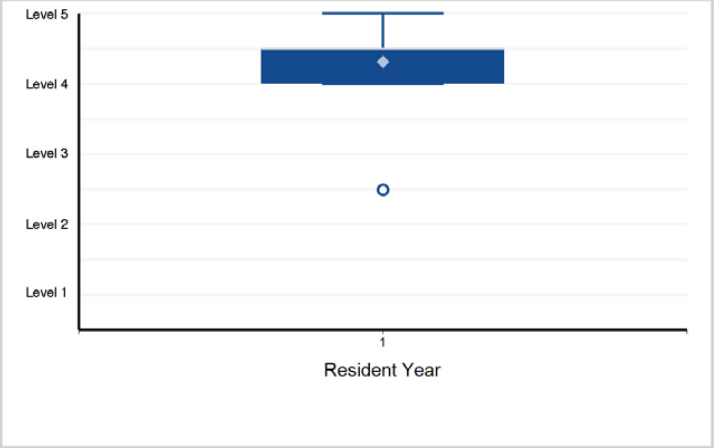

4. Medical Knowledge - Medical Knowledge 1: Anatomy, Physiology, and Pharmacology

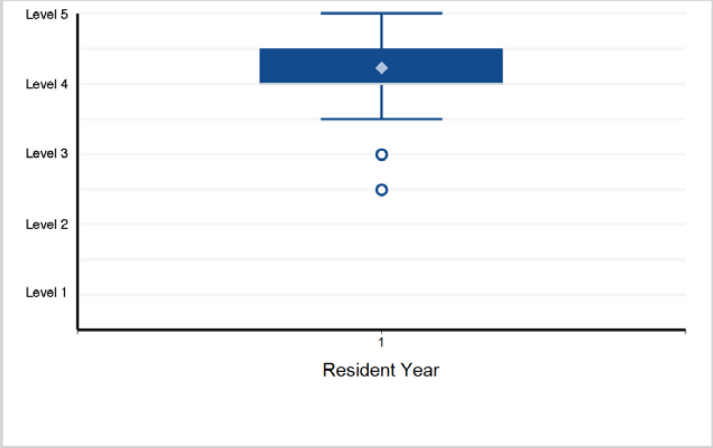

5. Medical Knowledge - Medical Knowledge 2: Procedures and Techniques (includes indications and contraindications, ...

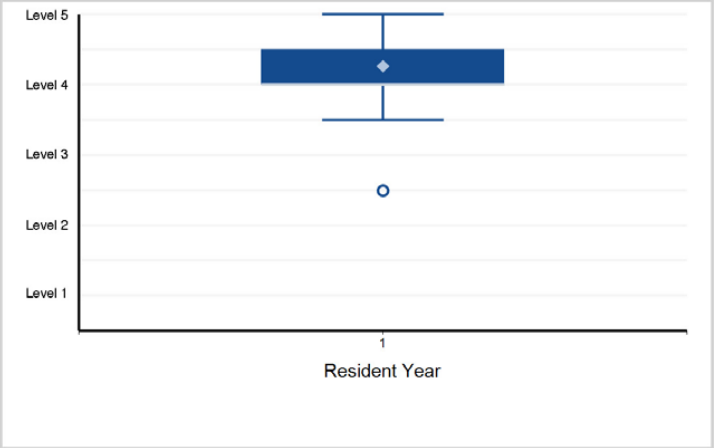

6. Medical Knowledge - Medical Knowledge 3: Assessment of Acute Pain

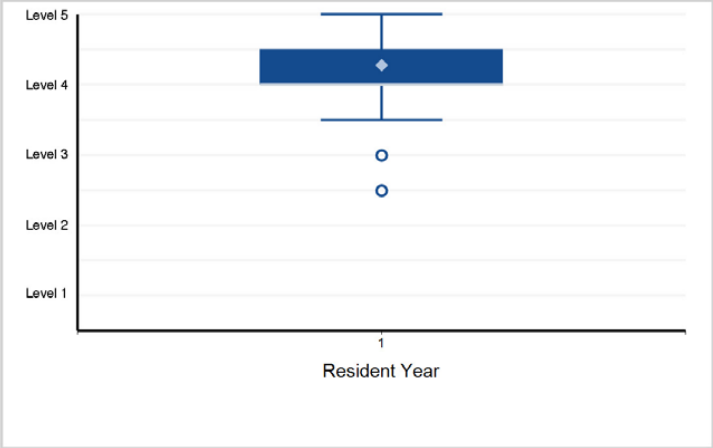

Back to Table of Contents

©2024 Accreditation Council for Graduate Medical Education (ACGME)

Specialty Box Plot Report - Milestone Evaluation by Resident/Fellow Year: Year-End 2023-2024

SUBSPECIALTY: **Regional Anesthesiology and Acute Pain Medicine**

7. Systems-Based Practice - Systems-based Practice 1: Patient Safety and Quality Improvement

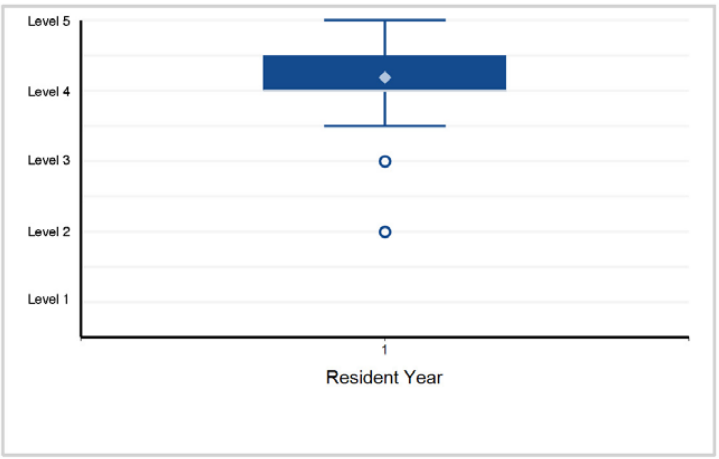

8. Systems-Based Practice - Systems-based Practice 2: System Navigation for Patient-Centered Care

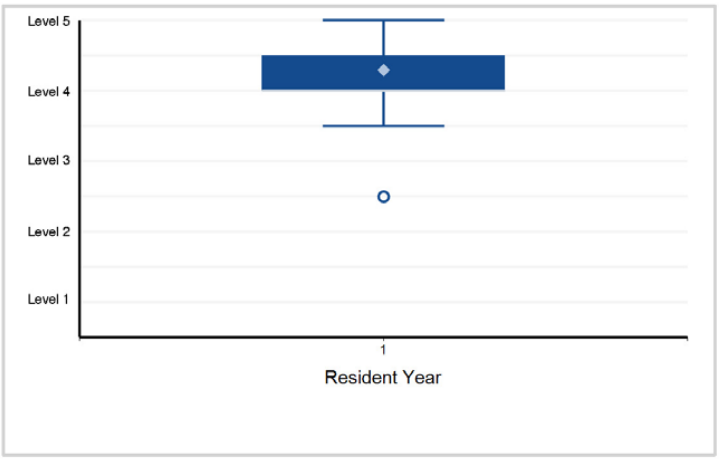

9. Systems-based Practice - Systems-based Practice 3: Physician Role in Health Care Systems

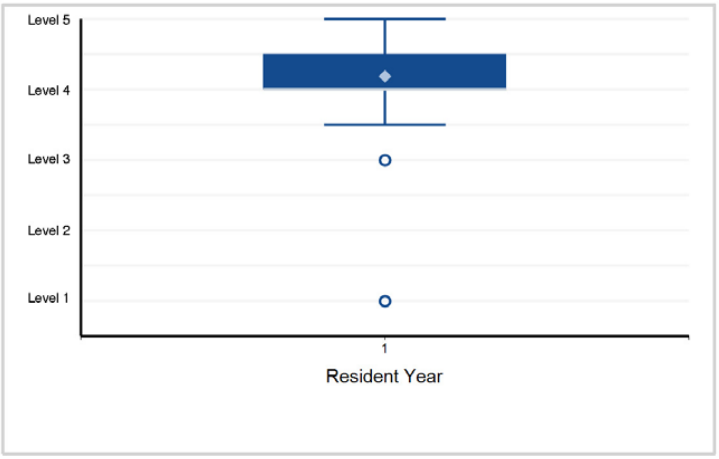

10. Practice-based Learning and Improvement - Practice-based Learning and Improvement 1: Evidence-Based and Informed Practice

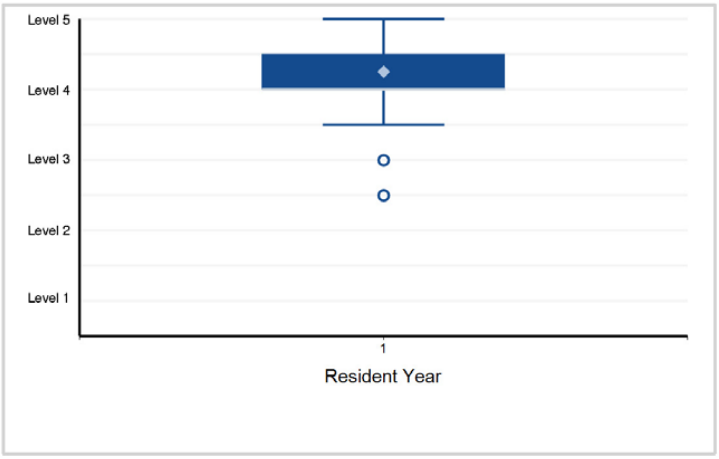

11. Practice-based Learning and Improvement - Practice-based Learning and Improvement 2: Reflective Practice and Commitment ...

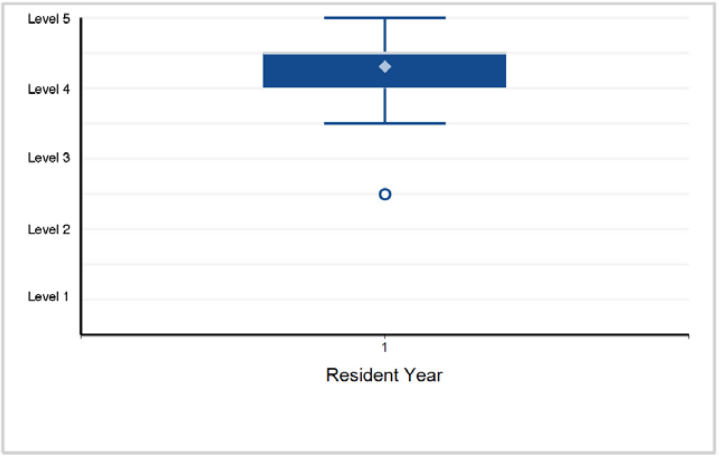

12. Professionalism - Professionalism 1: Professional Behavior and Ethical Principles

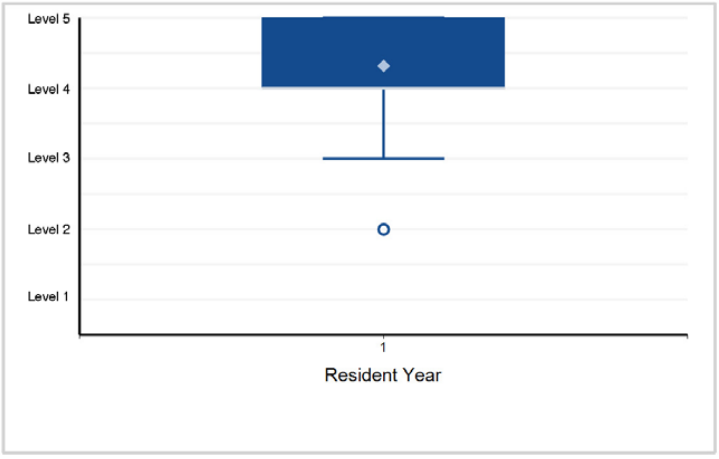

Back to Table of Contents

©2024 Accreditation Council for Graduate Medical Education (ACGME)

Specialty Box Plot Report - Milestone Evaluation by Resident/Fellow Year: Year-End 2023-2024

SUBSPECIALTY: **Regional Anesthesiology and Acute Pain Medicine**

13. Professionalism - Professionalism 2: Accountability/Conscientiousness

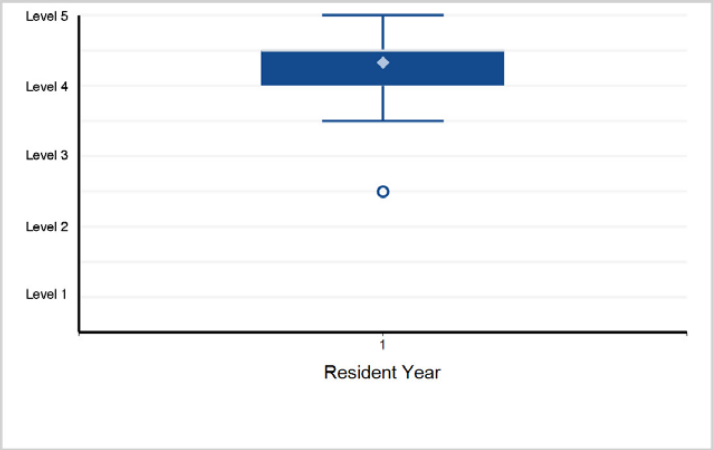

14. Professionalism - Professionalism 3: Self-Awareness and Help-Seeking

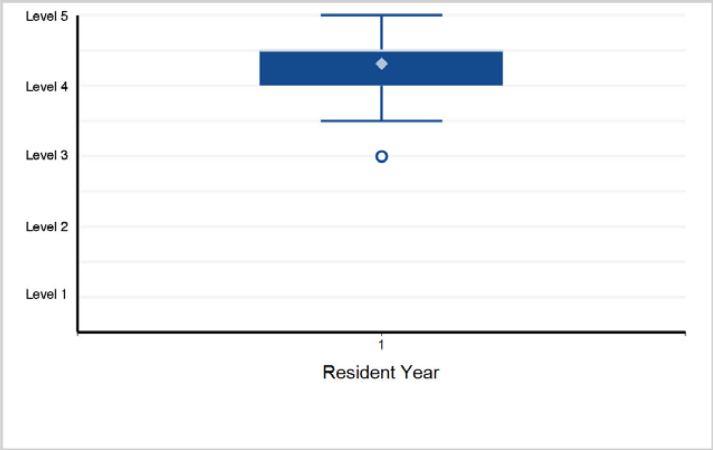

15. Interpersonal and Communication Skills - Interpersonal and Communication Skills 1: Patient- and Family-Centered Communication

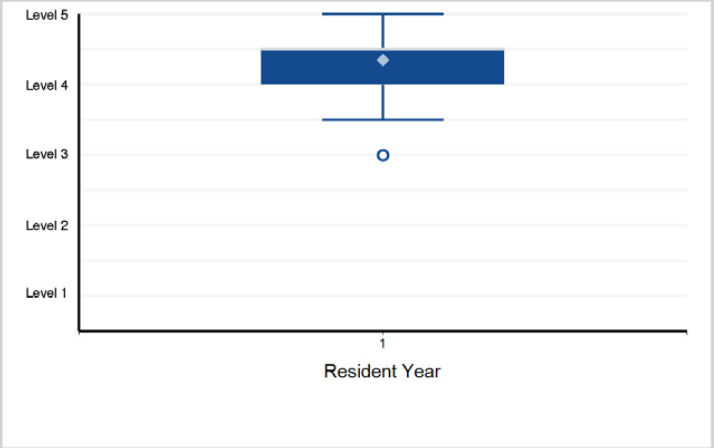

16. Interpersonal and Communication Skills - Interpersonal and Communication Skills 2: Interprofessional and Team Communication

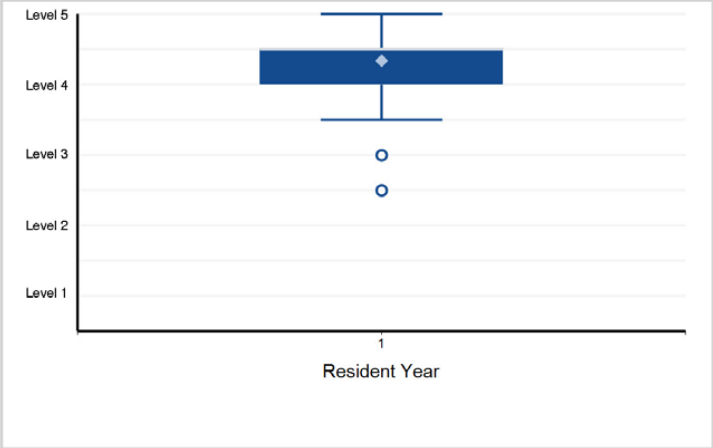

17. Interpersonal and Communication Skills - Interpersonal and Communication Skills 3: Communication within Health Care Systems

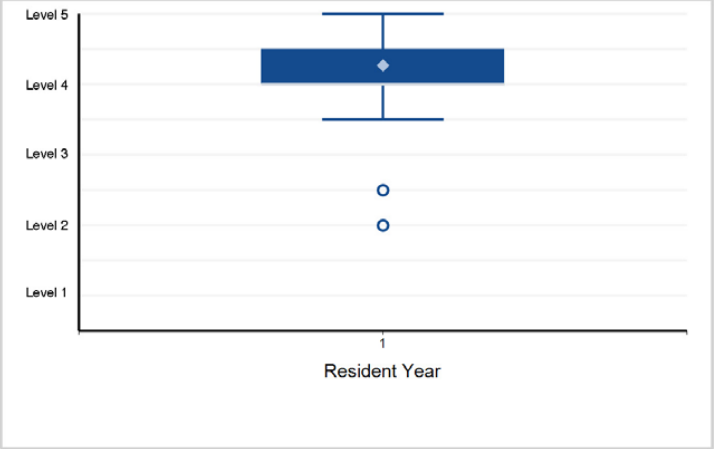

©2024 Accreditation Council for Graduate Medical Education (ACGME)

Specialty Box Plot Report - Milestone Evaluation by Resident/Fellow Year: Year-End 2023-2024

TABLE 14: SPECIALTY: **Colon and Rectal Surgery**

Resident Year	1	Total Residents
# of Residents	112	112

1. Patient Care - Patient Care 1: Rectal Cancer

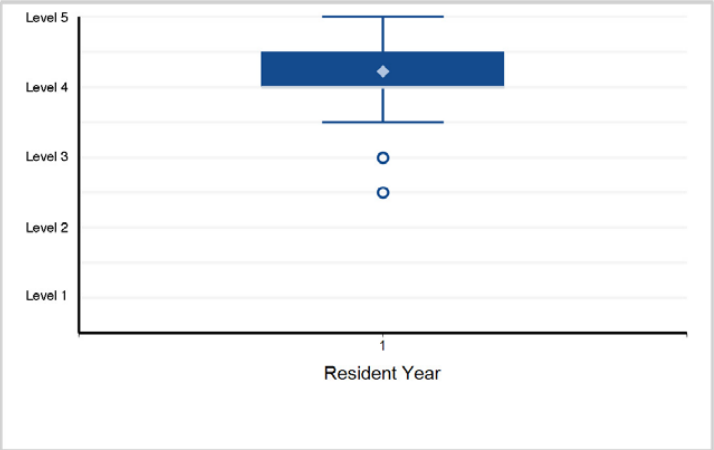

2. Patient Care - Patient Care 2: Colonic Neoplasia (Polyps, Colon Cancer, Polyposis)

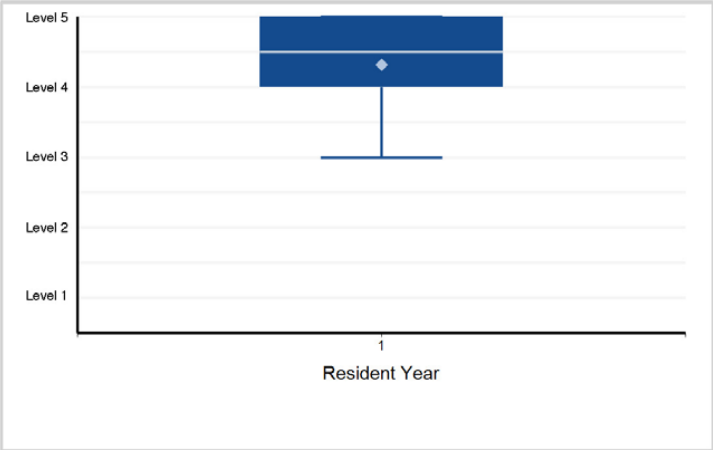

3. Patient Care - Patient Care 3: Anal Cancer

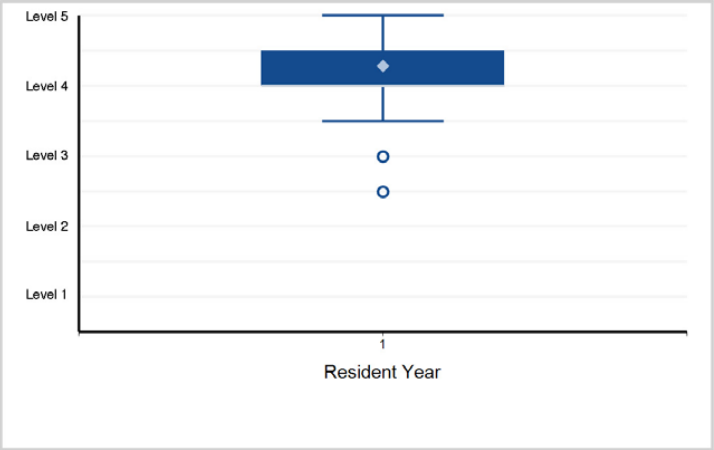

4. Patient Care - Patient Care 4: Anal Fistula

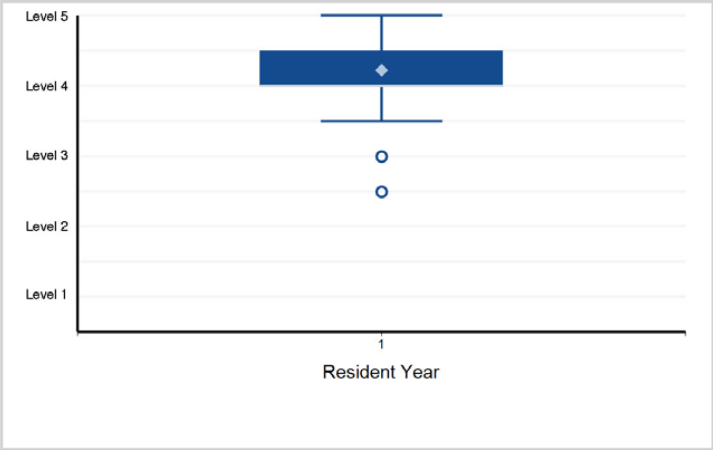

5. Patient Care - Patient Care 5: Benign Anorectal (Hemorrhoids, Fissures, Abscess, Pilonidal Disease, and Dermatologic Conditions)

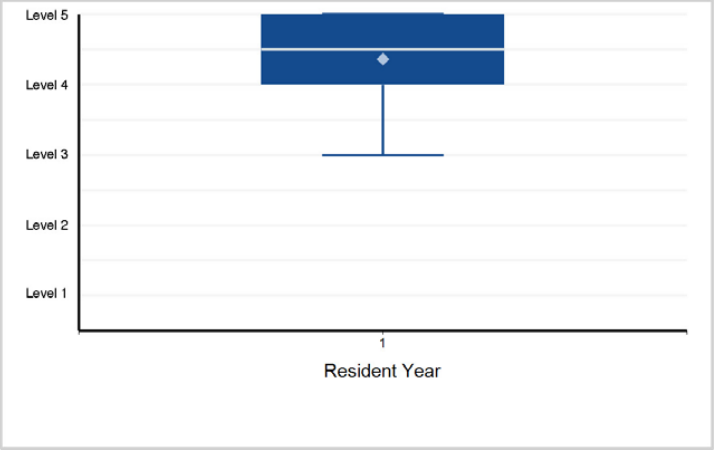

6. Patient Care - Patient Care 6: Ulcerative Colitis

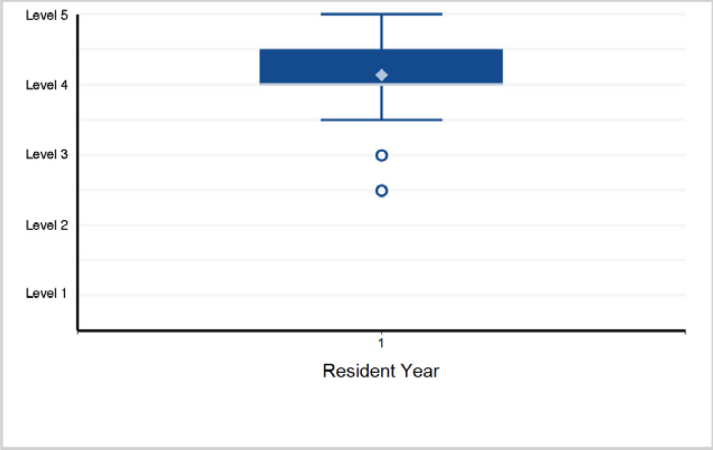

Back to Table of Contents

©2024 Accreditation Council for Graduate Medical Education (ACGME)

Specialty Box Plot Report - Milestone Evaluation by Resident/Fellow Year: Year-End 2023-2024

SPECIALTY: **Colon and Rectal Surgery**

7. Patient Care - Patient Care 7: Diverticular Disease

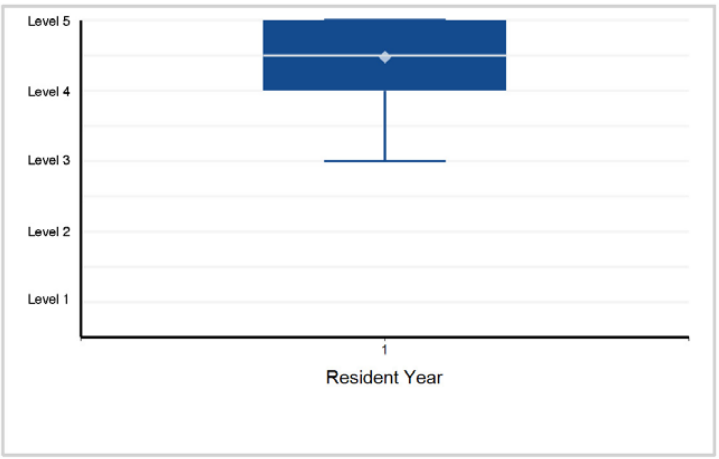

8. Patient Care - Patient Care 8: Benign Colon Disease (Lower Gastrointestinal (GI) Bleeding, Volvulus, ...

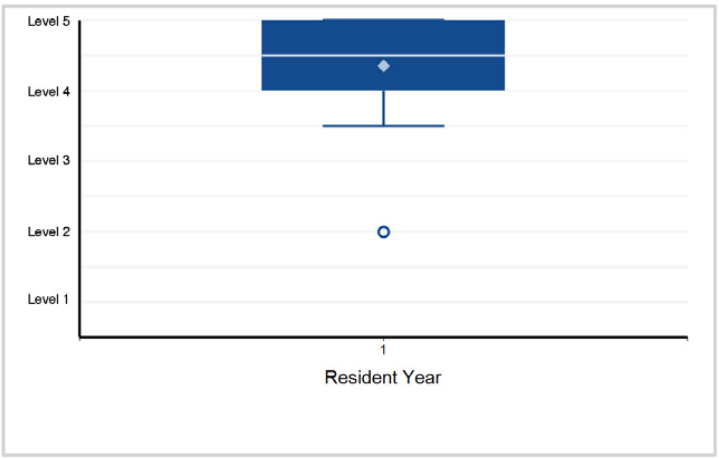

9. Patient Care - Patient Care 9: Pelvic Floor Disorders

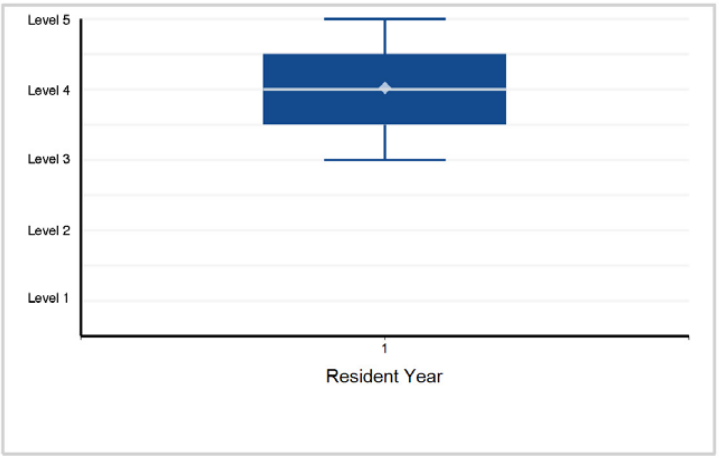

10. Patient Care - Patient Care 10: Rectal Prolapse

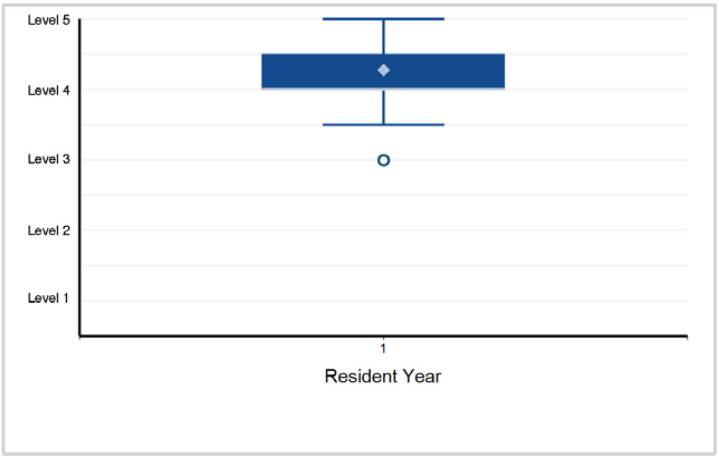

11. Patient Care - Patient Care 11: Fecal Incontinence

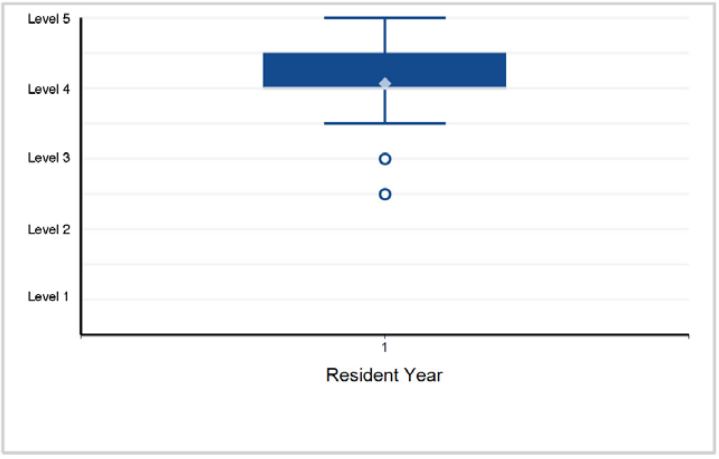

12. Patient Care - Patient Care 12: Endoscopy (Flexible Sigmoidoscopy and Colonoscopy)

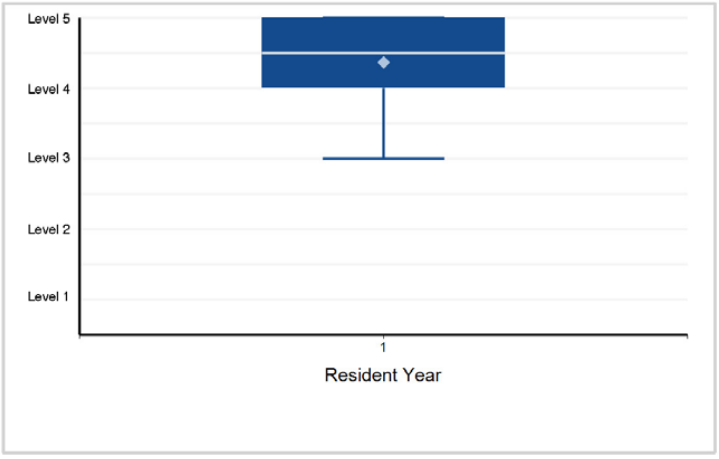

©2024 Accreditation Council for Graduate Medical Education (ACGME)

Specialty Box Plot Report - Milestone Evaluation by Resident/Fellow Year: Year-End 2023-2024

SPECIALTY: **Colon and Rectal Surgery**

13. Patient Care - Patient Care 13: Crohn's Disease

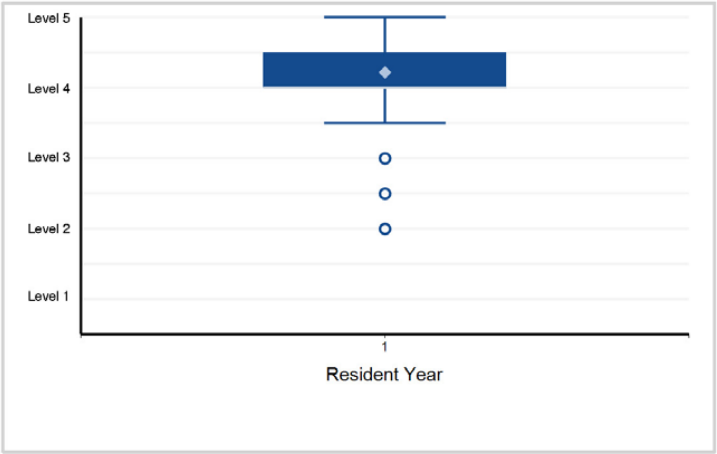

14. Medical Knowledge - Medical Knowledge 1: Anatomy, Pathophysiology and Treatment

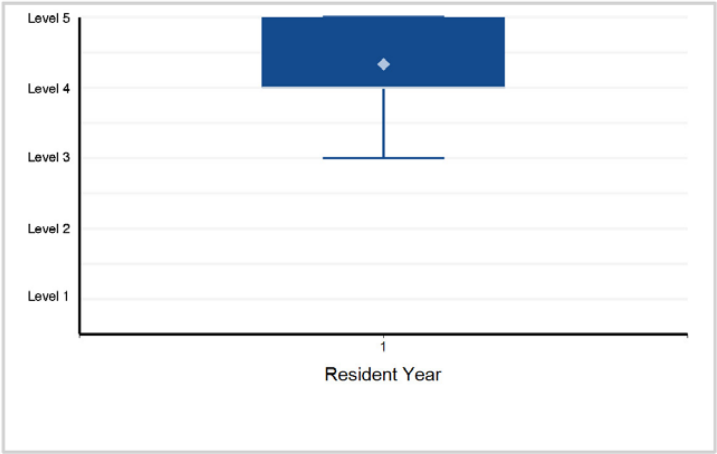

15. Medical Knowledge - Medical Knowledge 2: Critical Thinking for Diagnosis and Therapy

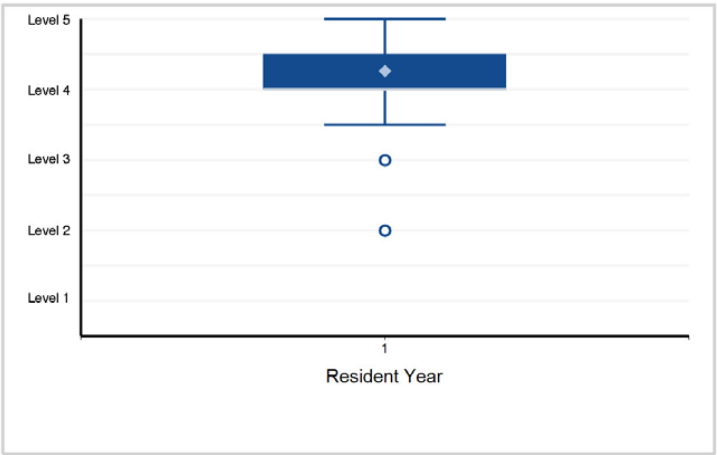

16. Systems-Based Practice - Systems-Based Practice 1: Patient Safety and Quality Improvement

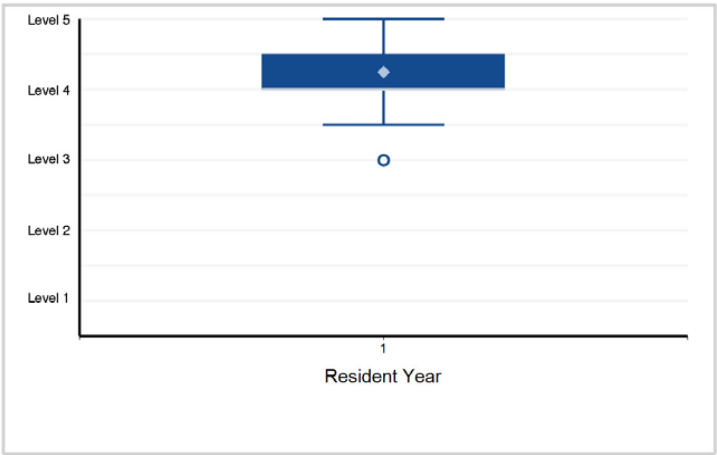

17. Systems-Based Practice - Systems-Based Practice 2: System Navigation for Patient-Centered Care

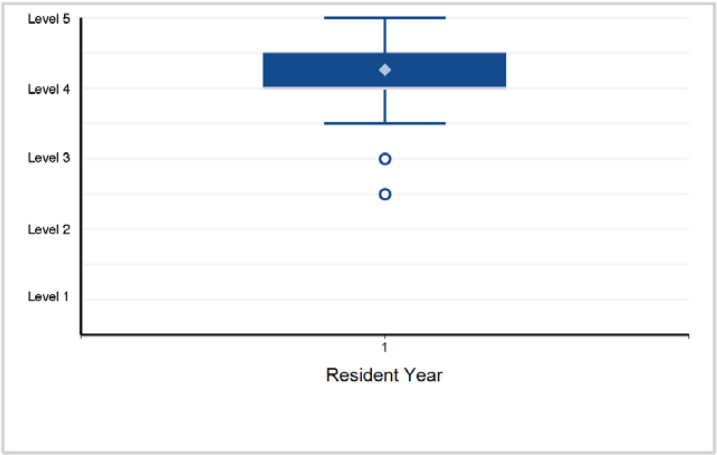

18. Systems-Based Practice - Systems-Based Practice 3: Physician Role in Health Care Systems

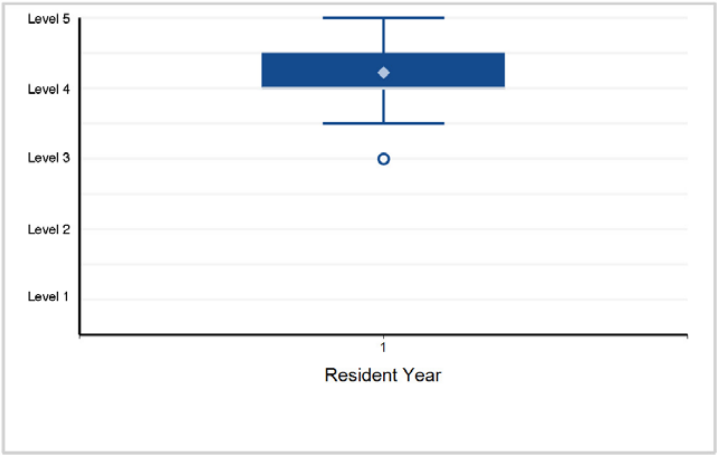

©2024 Accreditation Council for Graduate Medical Education (ACGME)

Specialty Box Plot Report - Milestone Evaluation by Resident/Fellow Year: Year-End 2023-2024

SPECIALTY: **Colon and Rectal Surgery**

19. Practice-Based Learning and Improvement - Practice-Based Learning and Improvement 1: Evidence-Based and Informed Practice

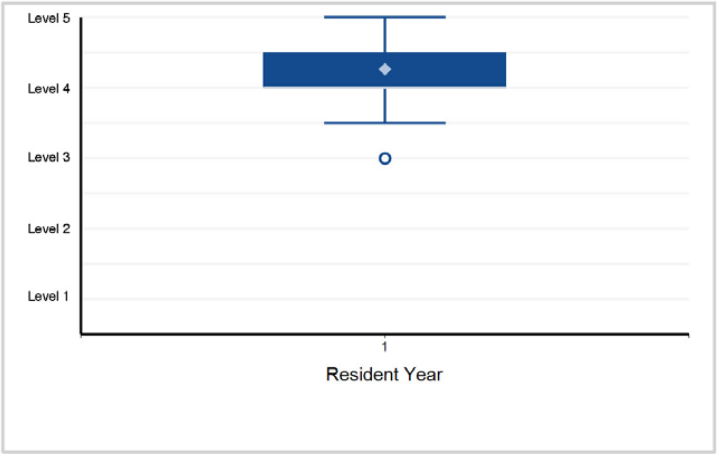

20. Practice-Based Learning and Improvement - Practice-Based Learning and Improvement 2: Reflective Practice and Commitment ...

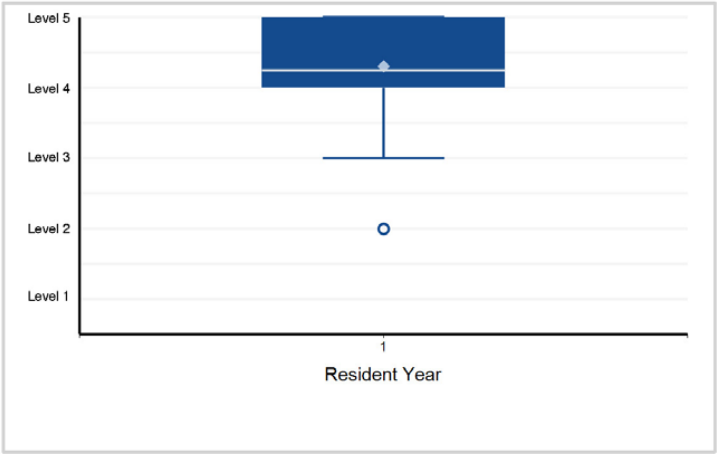

21. Professionalism - Professionalism 1: Ethical Principles

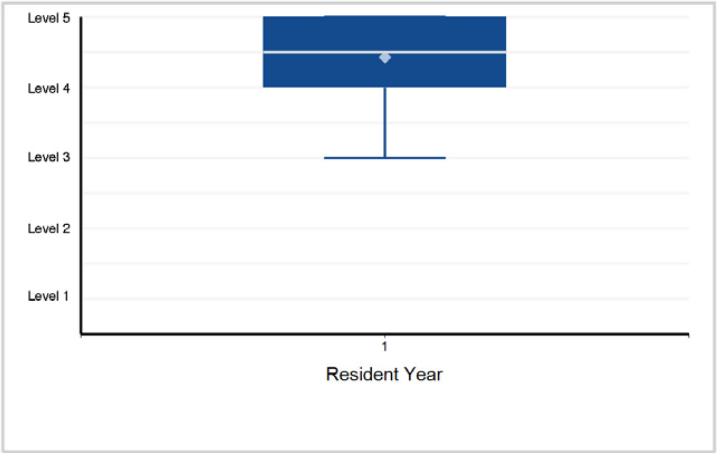

22. Professionalism - Professionalism 2: Professional Behavior and Accountability

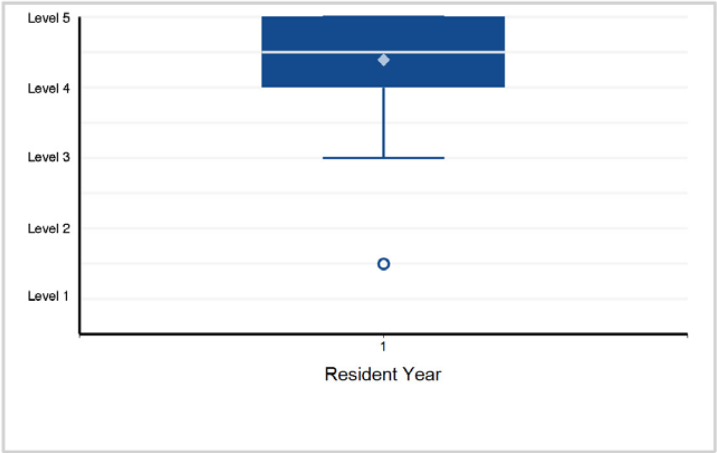

23. Professionalism - Professionalism 3: Administrative Tasks

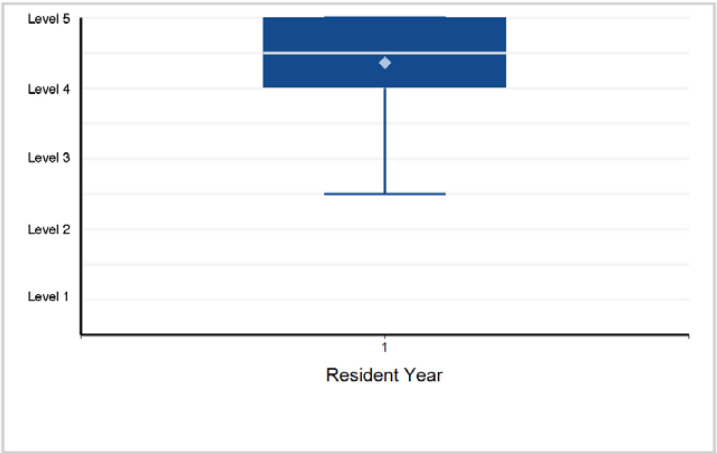

24. Professionalism - Professionalism 4: Self-Awareness and Help-Seeking

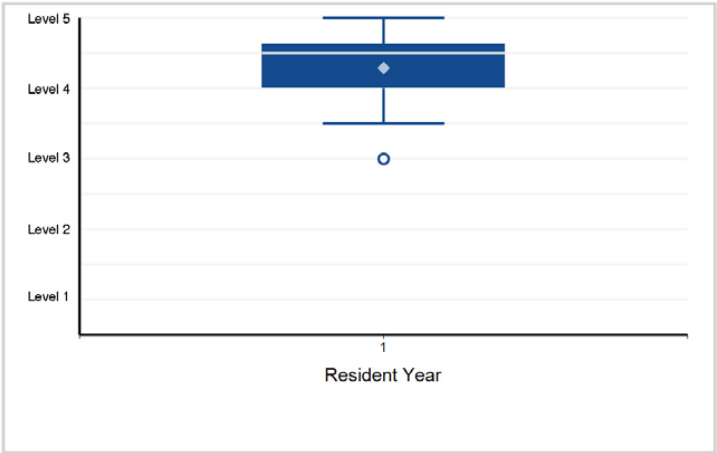

Back to Table of Contents

©2024 Accreditation Council for Graduate Medical Education (ACGME)

Specialty Box Plot Report - Milestone Evaluation by Resident/Fellow Year: Year-End 2023-2024

SPECIALTY: **Colon and Rectal Surgery**

25. Interpersonal and Communication Skills - Interpersonal and Communication Skills 1: Patient- and Family-Centered Communication

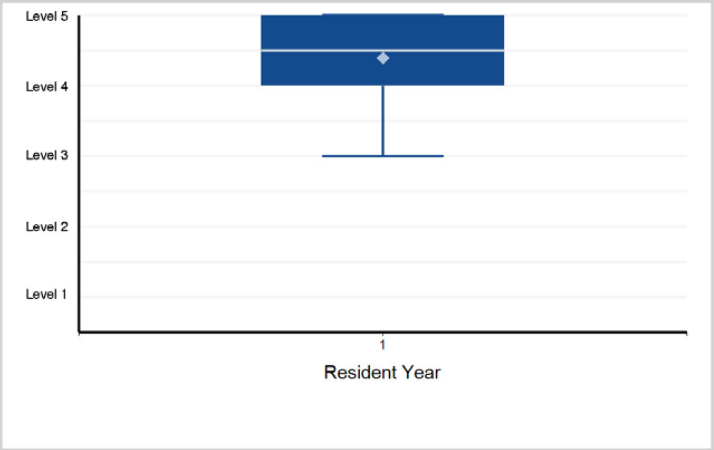

26. Interpersonal and Communication Skills - Interpersonal and Communication Skills 2: Interprofessional and Team Communication

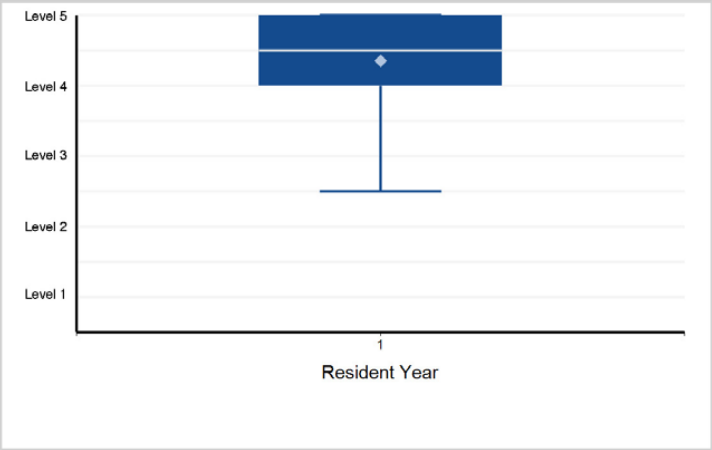

27. Interpersonal and Communication Skills - Interpersonal and Communication Skills 3: Communication within Health Care Systems

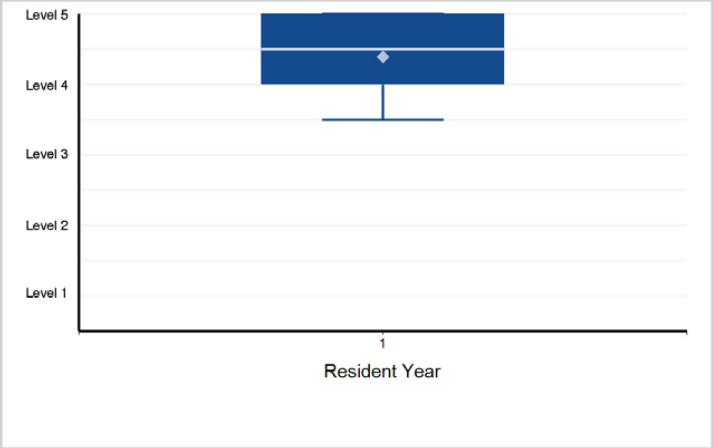

©2024 Accreditation Council for Graduate Medical Education (ACGME)

Specialty Box Plot Report - Milestone Evaluation by Resident/Fellow Year: Year-End 2023-2024

TABLE 15: SPECIALTY: **Dermatology**

Resident Year	1	2	3	4	Total Residents
# of Residents	558	542	536	3	1,639

1. Patient Care - Patient Care 1: Medical Dermatology

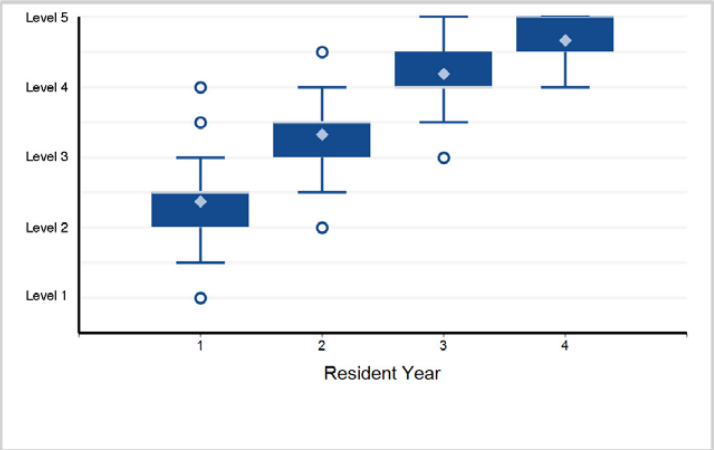

2. Patient Care - Patient Care 2: Pediatric Dermatology

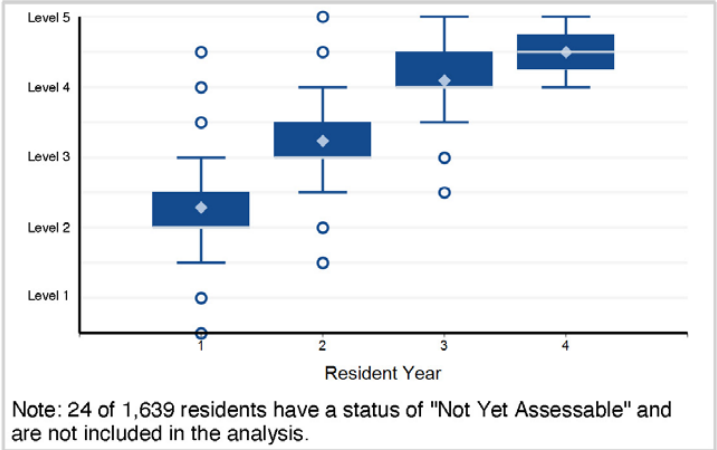

Note: 24 of 1,639 residents have a status of "Not Yet Assessable" and are not included in the analysis.

3. Patient Care - Patient Care 3: Dermatologic Procedures and Surgery

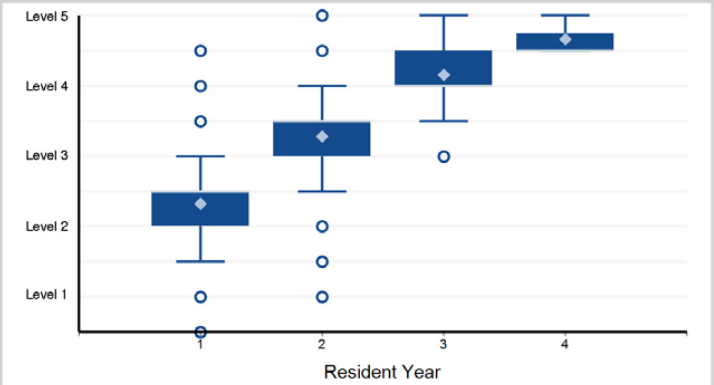

Note: 2 of 1,639 residents have a status of "Not Yet Assessable" and are not included in the analysis.

4. Patient Care - Patient Care 4: Dermatopathology

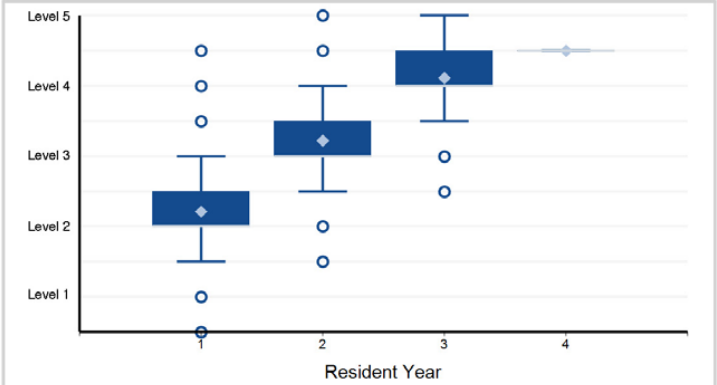

Note: 15 of 1,639 residents have a status of "Not Yet Assessable" and are not included in the analysis.

5. Patient Care - Patient Care 5: Cosmetic Care

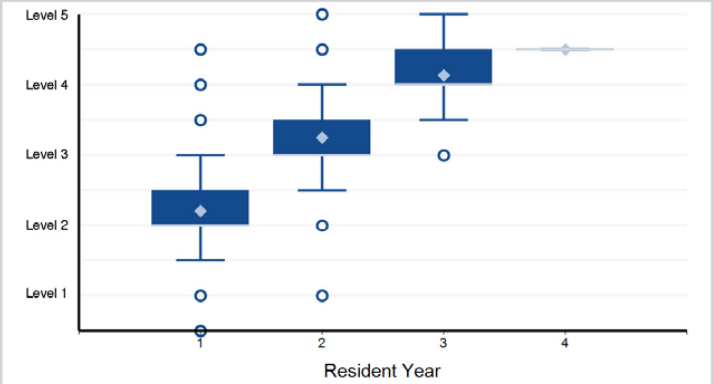

Note: 31 of 1,639 residents have a status of "Not Yet Assessable" and are not included in the analysis.

6. Patient Care - Patient Care 6: Diagnostics

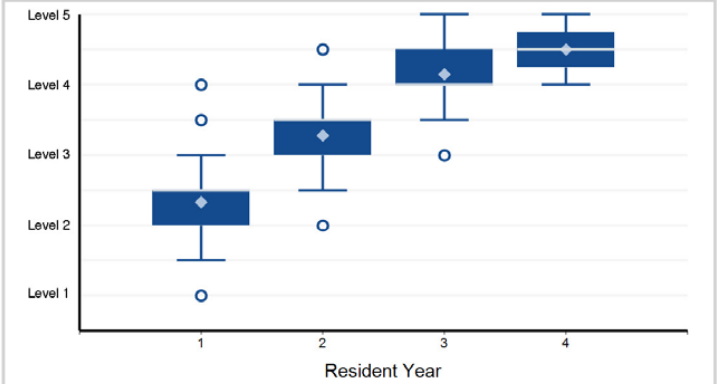

Note: 1 of 1,639 residents have a status of "Not Yet Assessable" and are not included in the analysis.

Back to Table of Contents

©2024 Accreditation Council for Graduate Medical Education (ACGME)

Specialty Box Plot Report - Milestone Evaluation by Resident/Fellow Year: Year-End 2023-2024

SPECIALTY: **Dermatology**

7. Patient Care - Patient Care 7: Critical Thinking/Differential Diagnosis

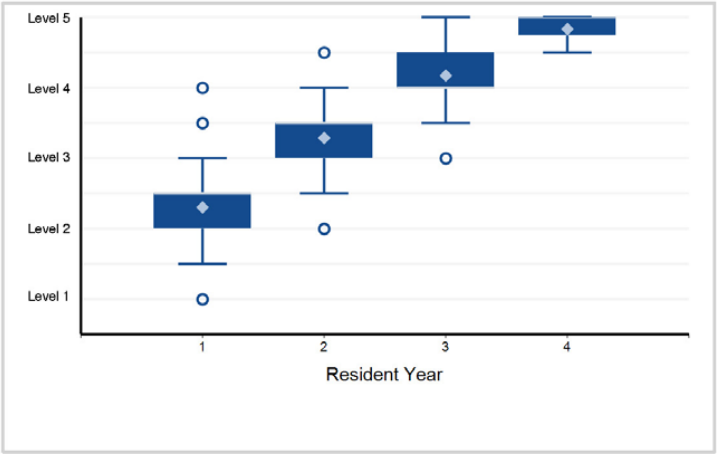

8. Patient Care - Patient Care 8: Therapeutics Management

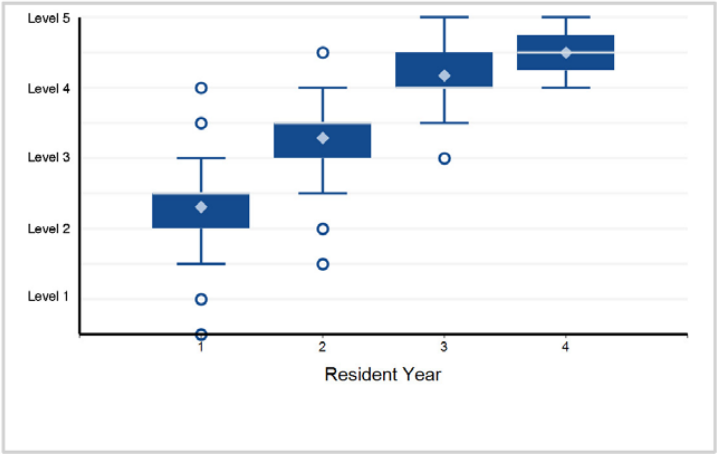

9. Medical Knowledge - Medical Knowledge 1: Knowledge of Dermatologic Disease

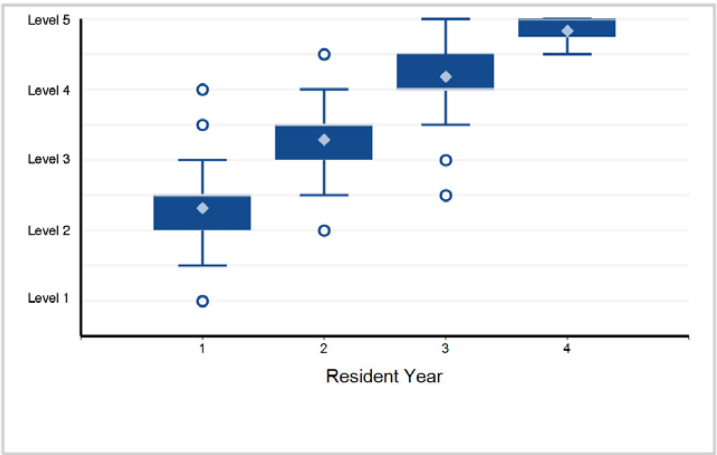

10. Medical Knowledge - Medical Knowledge 2: Visual Recognition

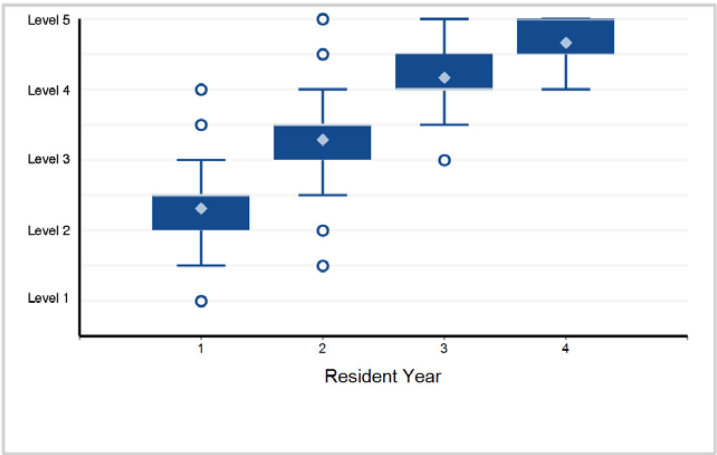

11. Systems-Based Practice - Systems-Based Practice 1: Patient Safety and Quality Improvement

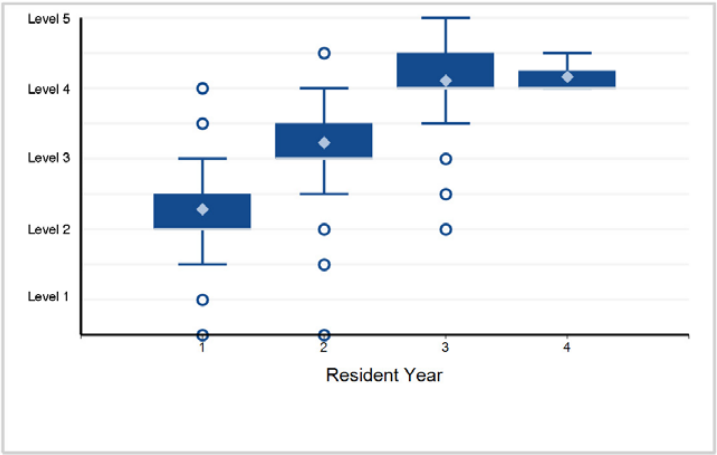

12. Systems-Based Practice - Systems-Based Practice 2: System Navigation for Patient-Centered Care

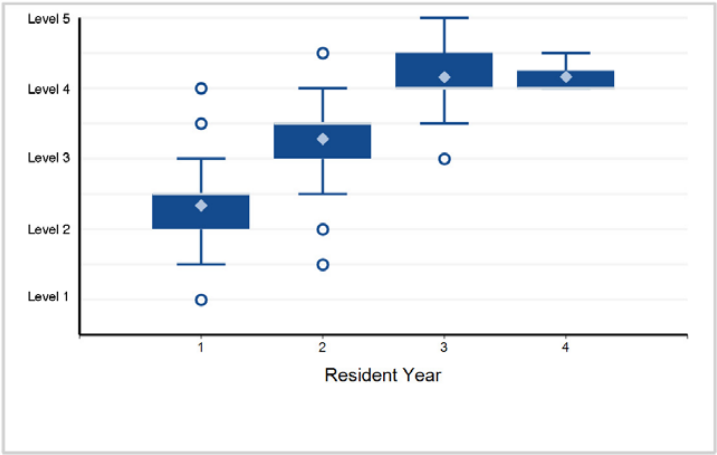

©2024 Accreditation Council for Graduate Medical Education (ACGME)

Specialty Box Plot Report - Milestone Evaluation by Resident/Fellow Year: Year-End 2023-2024

SPECIALTY: **Dermatology**

13 Systems-Based Practice - Systems-Based Practice 3: Physician Role i in Health Care Systems

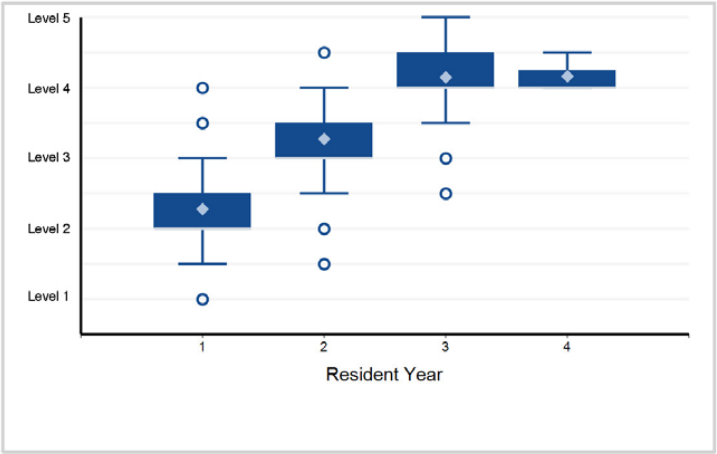

14 Practice-Based Learning and Improvement - Practice-Ba and Improvement 1: Evidence-Based and Informed Practice

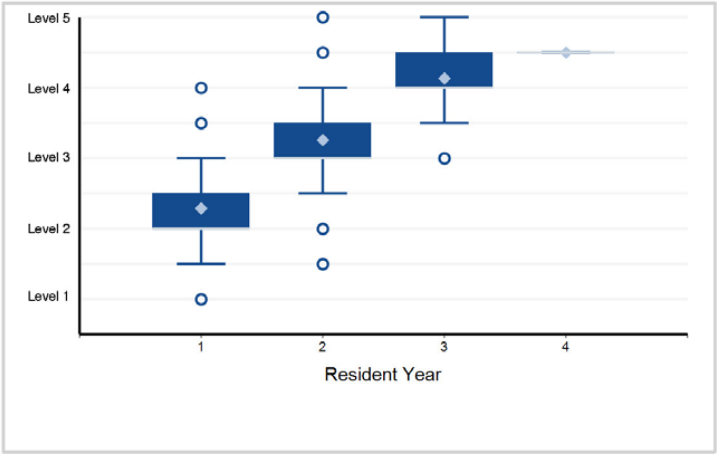

15 Practice-Based Learning and Improvement - Practice-B and Improvement 2: Reflective Practice and Commitment ...

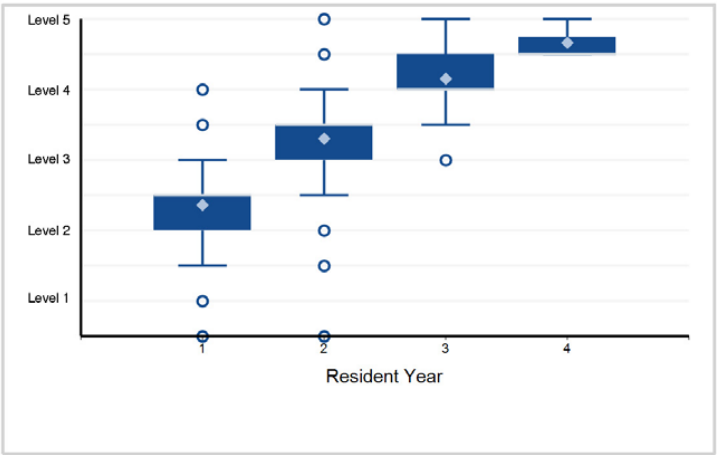

16. Professionalism - Professionalism 1: Professional Behavior Ethical Principles

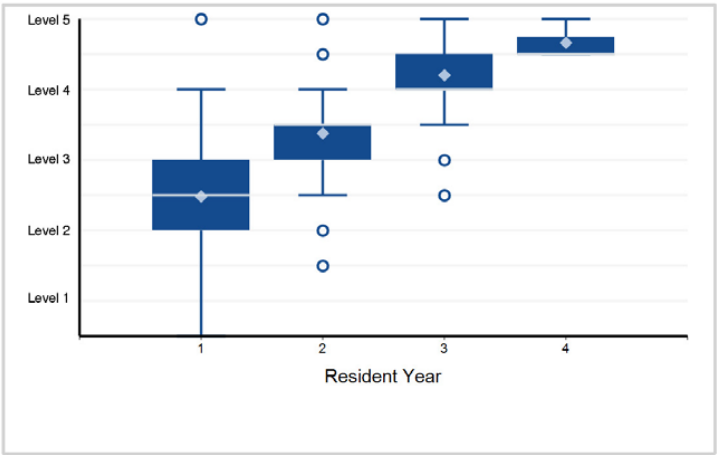

17. Professionalism - Professionalism 2: nAccountability/Conscientiou Accountability/Conscientiousness

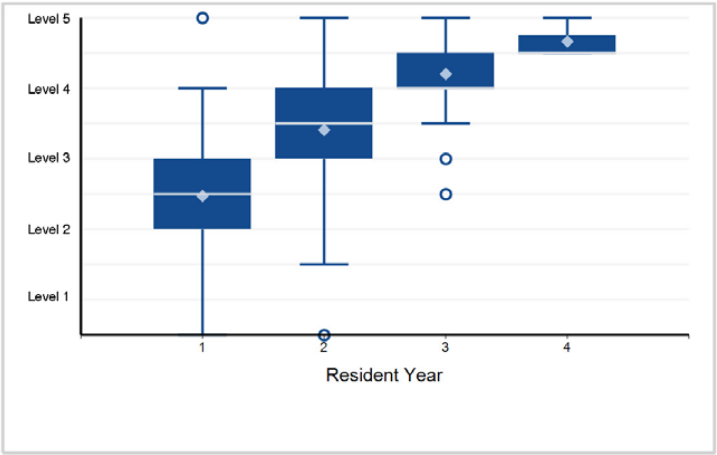

18. Professionalism - Professionalism 3: Self-Awareness and H Seeking

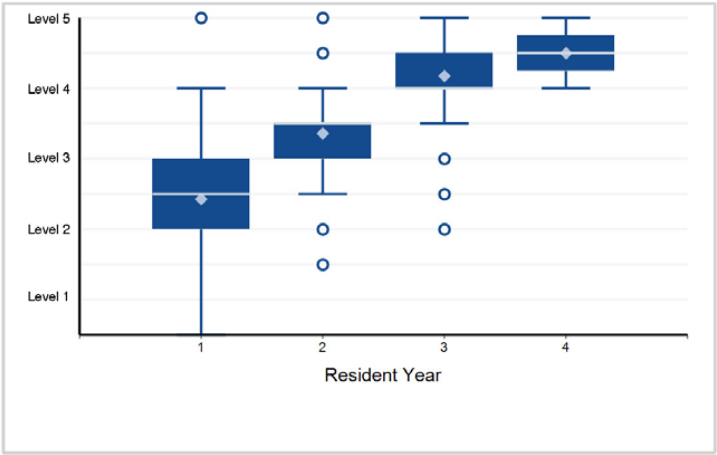

Back to Table of Contents

©2024 Accreditation Council for Graduate Medical Education (ACGME)

Specialty Box Plot Report - Milestone Evaluation by Resident/Fellow Year: Year-End 2023-2024

SPECIALTY: **Dermatology**

19. Interpersonal and Communication Skills - Interpersonal and Communication Skills 1: Patient- and Family-Centered Communication

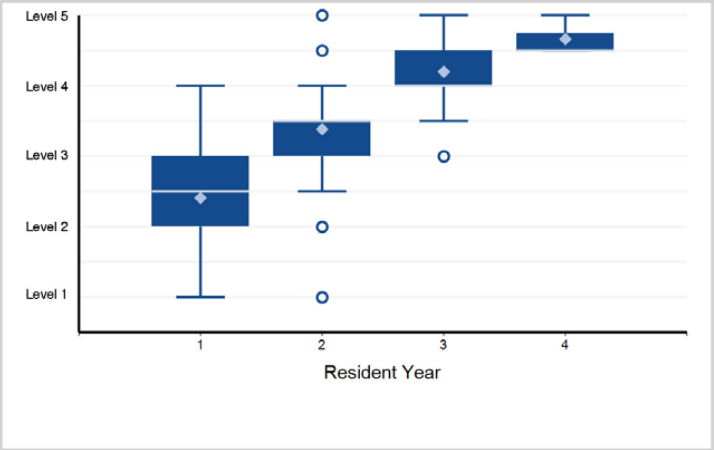

20. Interpersonal and Communication Skills - Interpersonal and Communication Skills 2: Interprofessional and Team Communication

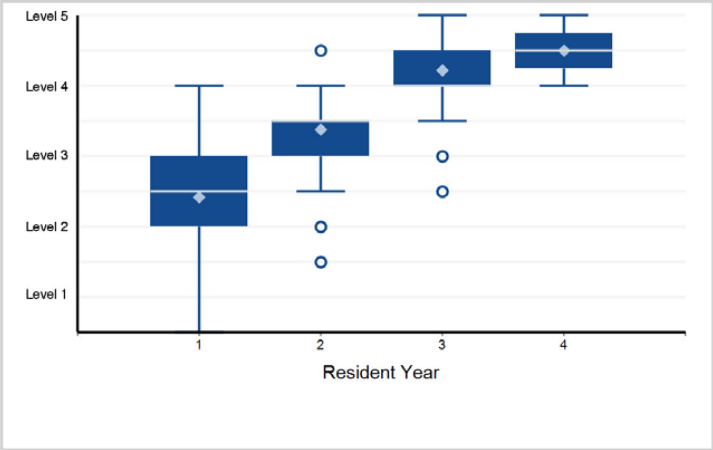

21. Interpersonal and Communication Skills - Interpersonal and Communication Skills 3: Communication within Health Care Systems

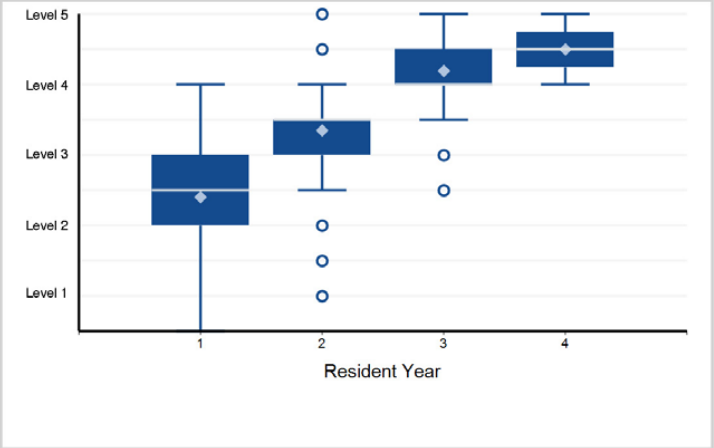

©2024 Accreditation Council for Graduate Medical Education (ACGME)

Specialty Box Plot Report - Milestone Evaluation by Resident/Fellow Year: Year-End 2023-2024

TABLE 15A: SPECIALTY: **Dermatology (Osteopathic Recognition)**

Resident Year	1	2	3	Total Residents
# of Residents	5	5	5	15

This specialty has designated osteopathic residents in a program with Osteopathic Recognition, which required reporting of the following Osteopathic Recognition Milestones.

1. Patient Care - Osteopathic Recognition - Patient Care 1: Osteopathic Principles and Practice (OPP) for Patient Care

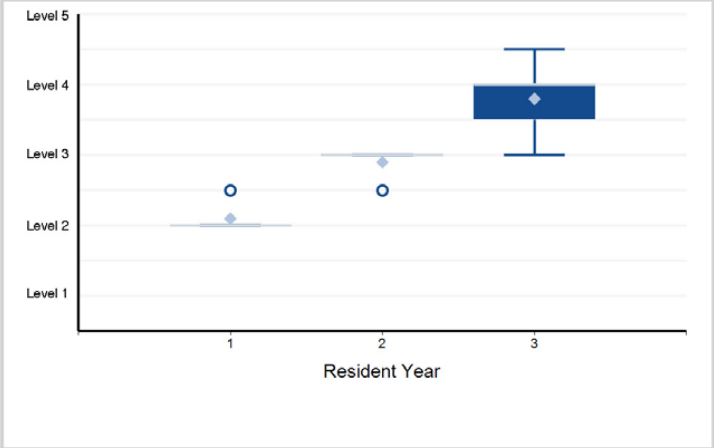

2. Patient Care - Osteopathic Recognition - Patient Care 2: Osteopathic Evaluation and Treatment

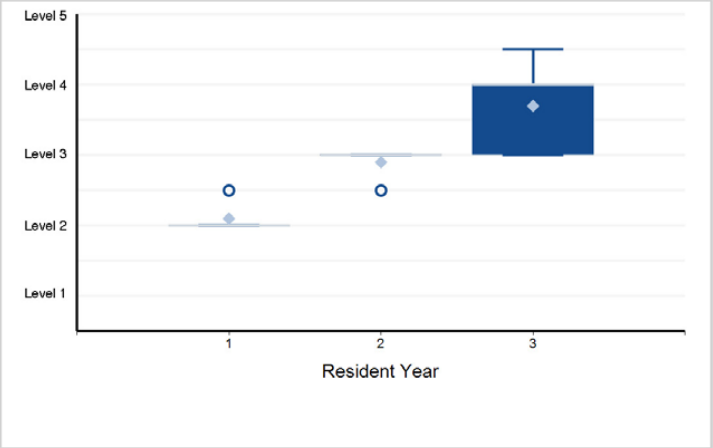

3. Medical Knowledge - Osteopathic Recognition - Medical Knowledge: Osteopathic Medical Knowledge (Philosophy and Clinical ...

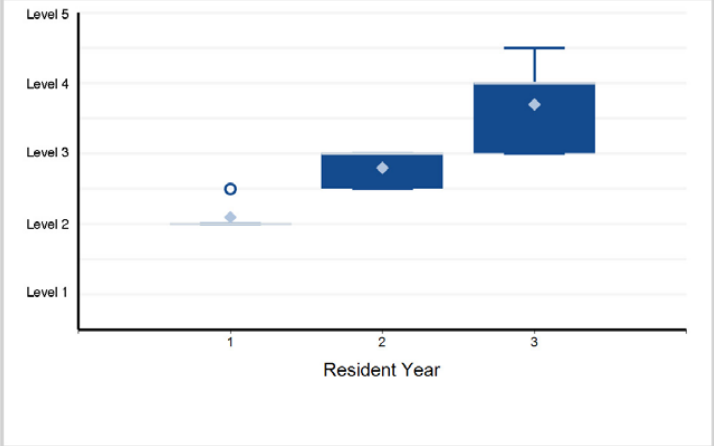

4. Systems-Based Practice - Osteopathic Recognition - Osteopathic Principles and Practice for Systems-Based Practice

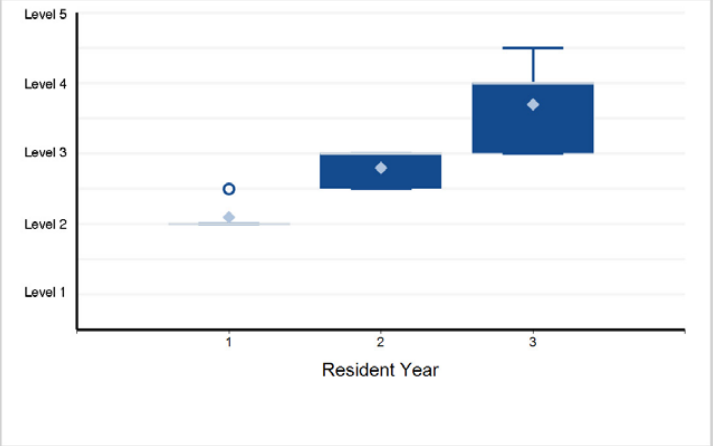

5. Practice-Based Learning and Improvement - Osteopathic Recognition - Osteopathic Principles of Practice-Based ...

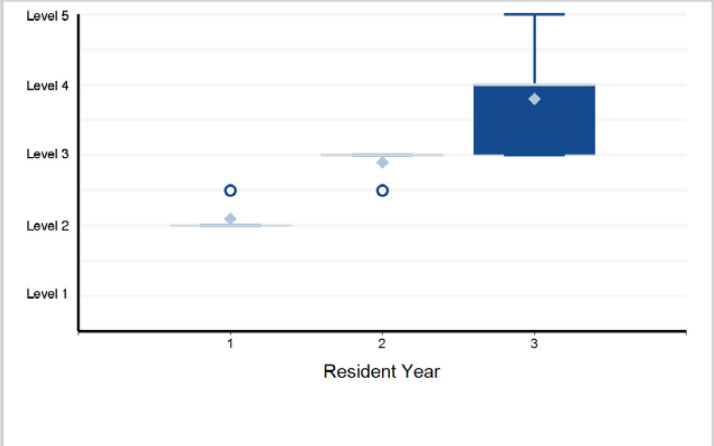

6. Professionalism - Osteopathic Recognition - Osteopathic Principles for Professionalism

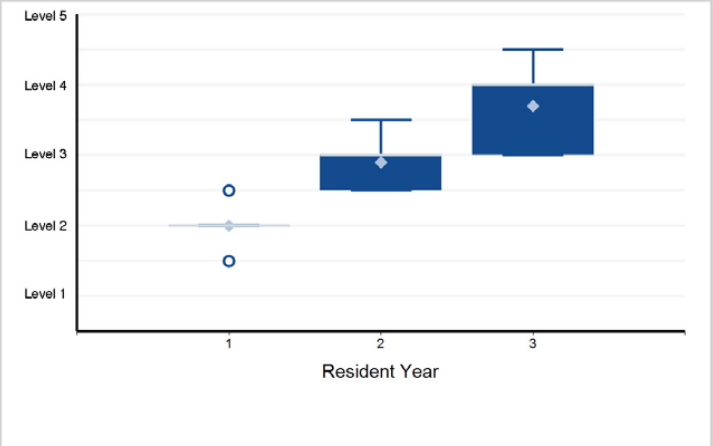

Back to Table of Contents

©2024 Accreditation Council for Graduate Medical Education (ACGME)

Specialty Box Plot Report - Milestone Evaluation by Resident/Fellow Year: Year-End 2023-2024

SPECIALTY: **Dermatology (Osteopathic Recognition)**

7. Interpersonal and Communication Skills - Osteopathic Recognition - Osteopathic Principles for Interpersonal ...

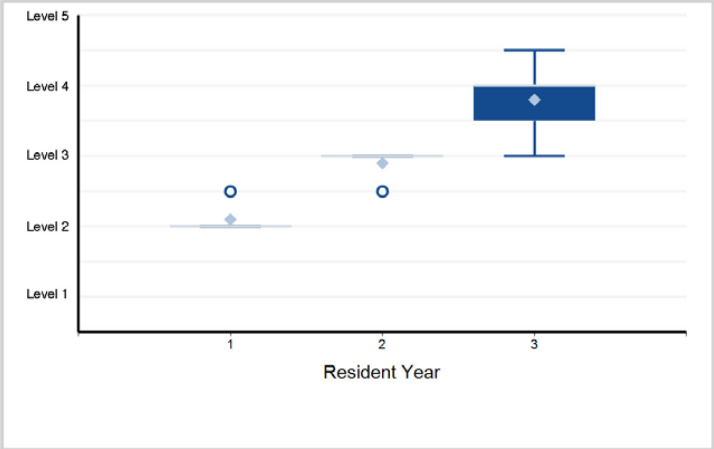

Back to Table of Contents

©2024 Accreditation Council for Graduate Medical Education (ACGME)

Specialty Box Plot Report - Milestone Evaluation by Resident/Fellow Year: Year-End 2023-2024

TABLE 16: SUBSPECIALTY: **Dermatopathology (multidisciplinary)**

Fellow Year	1	Total Fellows*
# of Fellows	69	69

*Note: There is 1 fellow with an incomplete milestone evaluation that is excluded from the box plots below.

1. Patient Care - Patient Care 1: Visual Recognition – Neoplastic Dermatopathology

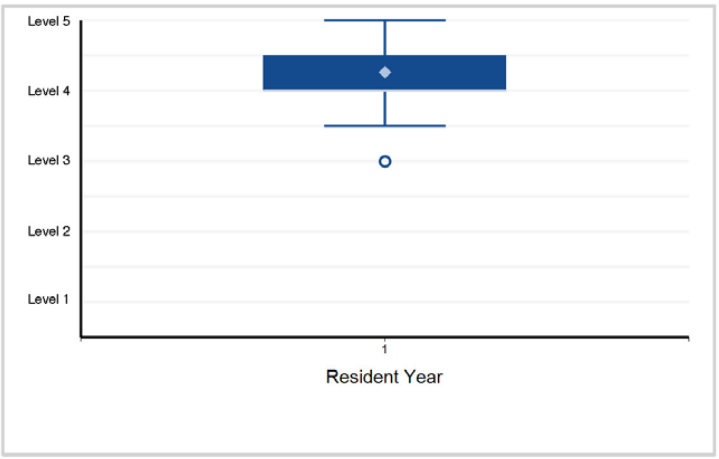

2. Patient Care - Patient Care 2: Visual Recognition – Inflammatory and Non-Neoplastic Dermatopathology

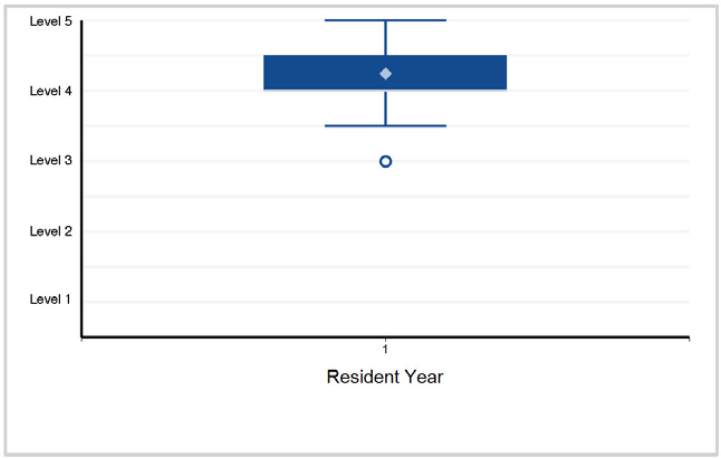

3. Patient Care - Patient Care 3: Ancillary Studies

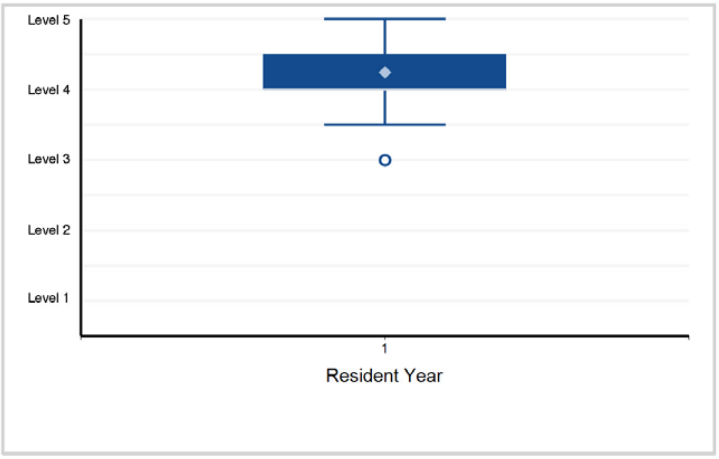

4. Patient Care - Patient Care 4: Reporting

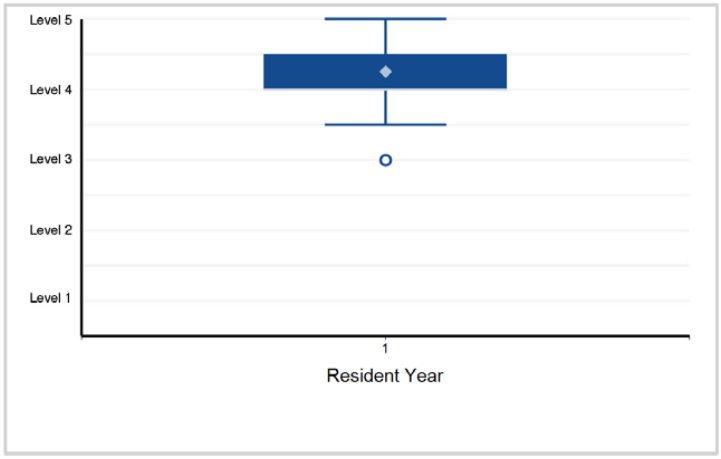

5. Medical Knowledge - Medical Knowledge 1: Neoplastic Dermatopathology

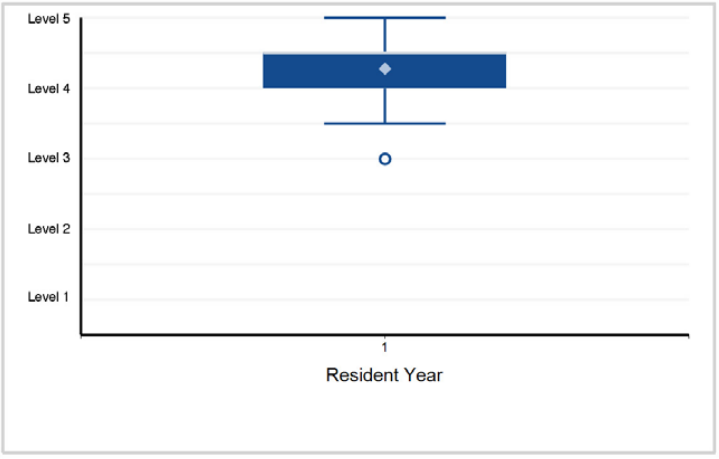

6. Medical Knowledge - Medical Knowledge 2: Inflammatory and Non-Neoplastic Dermatopathology

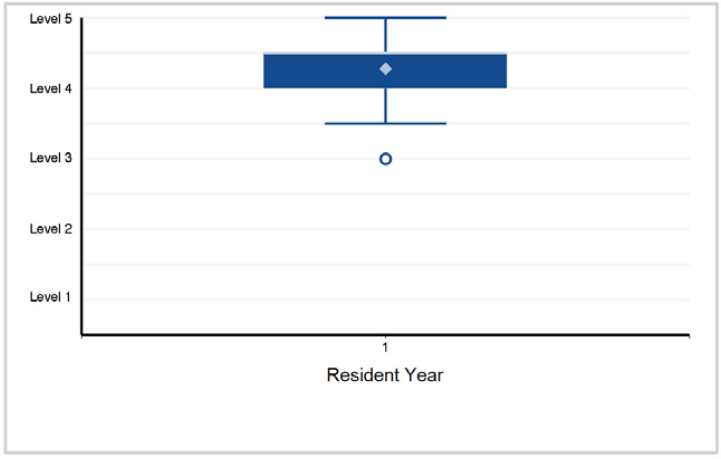

Back to Table of Contents

©2024 Accreditation Council for Graduate Medical Education (ACGME)

Specialty Box Plot Report - Milestone Evaluation by Resident/Fellow Year: Year-End 2023-2024

SUBSPECIALTY: **Dermatopathology (multidisciplinary)**

7. Medical Knowledge - Medical Knowledge 3: Ancillary Studies

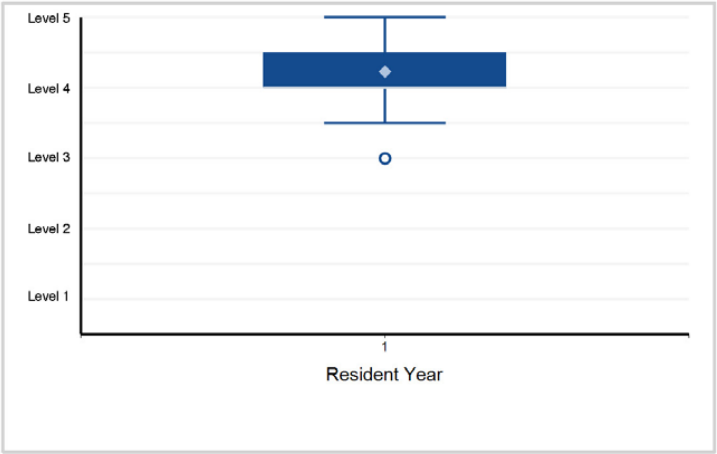

8. Systems-Based Practice - Systems-Based Practice 1: Patient Safety and Quality Improvement (QI)

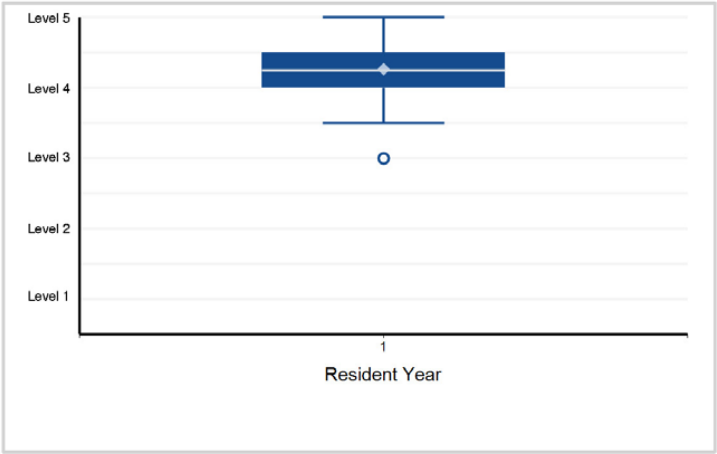

9. Systems-Based Practice - Systems-Based Practice 2: Systems Navigation for Patient-Centered Care

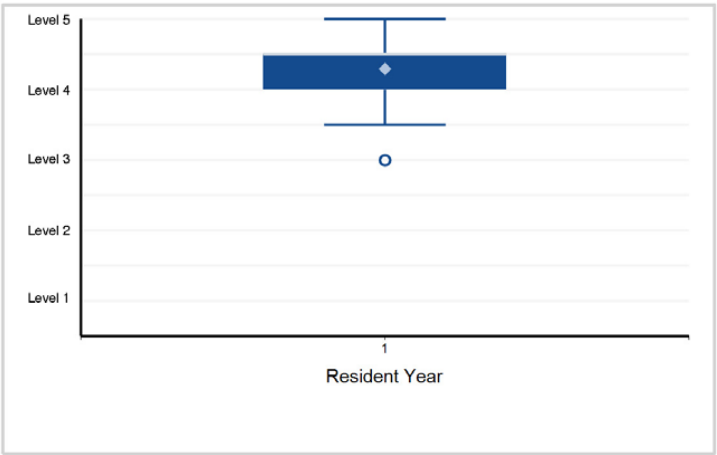

10. Systems-Based Practice - Systems-Based Practice 3: Physician Role in Health Care System

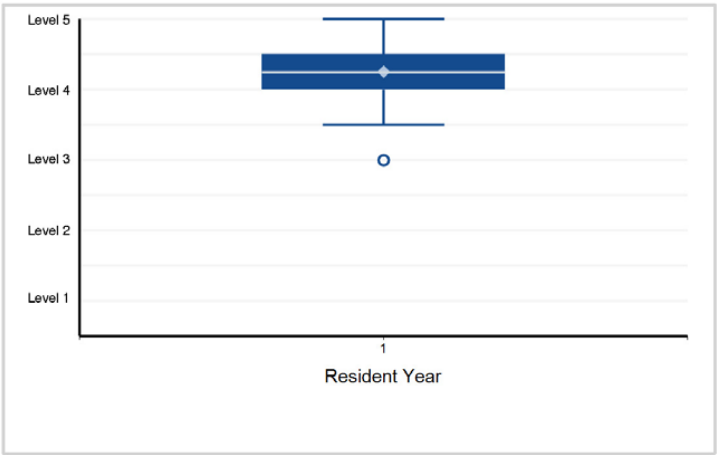

11. Systems-Based Practice - Systems-Based Practice 4: Accreditation, Compliance, and Quality

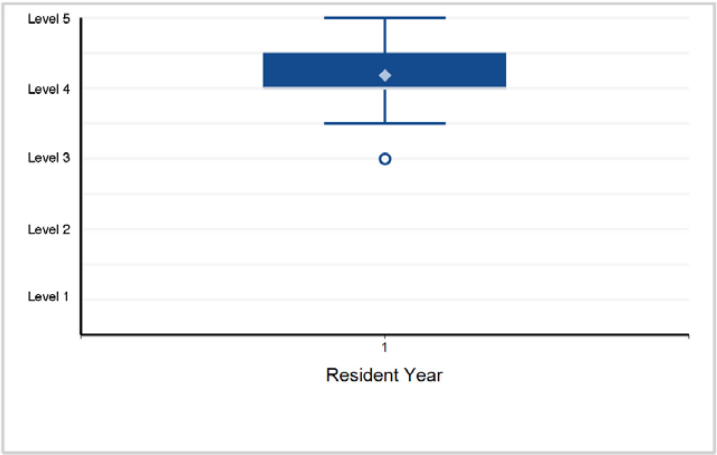

12. Practice-Based Learning and Improvement - Practice-Based Learning and Improvement 1: Evidence-Based Practice

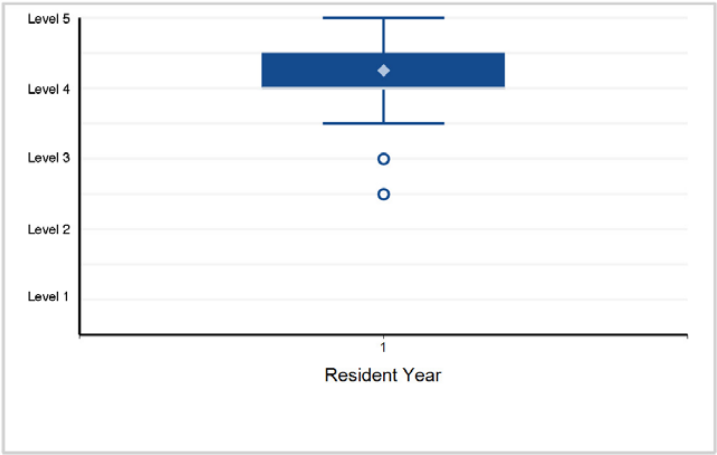

©2024 Accreditation Council for Graduate Medical Education (ACGME)

Specialty Box Plot Report - Milestone Evaluation by Resident/Fellow Year: Year-End 2023-2024

SUBSPECIALTY: **Dermatopathology (multidisciplinary)**

13. Practice-Based Learning and Improvement - Practice-Based Learning and Improvement 2: Reflective Practice and Commitment ...

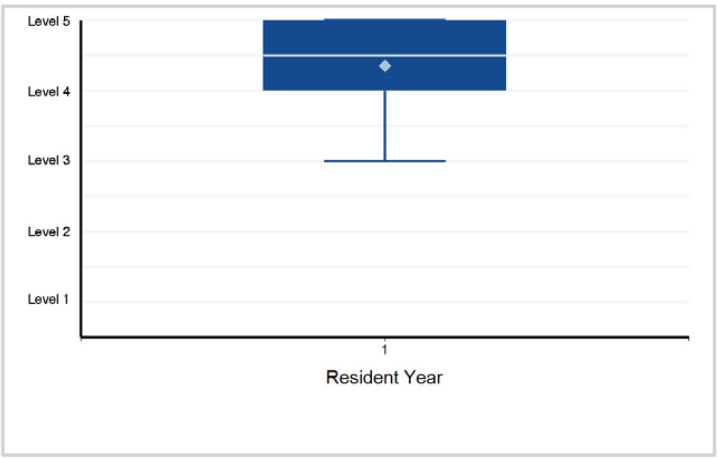

14. Professionalism - Professionalism 1: Professional Behavior and Ethical Principles

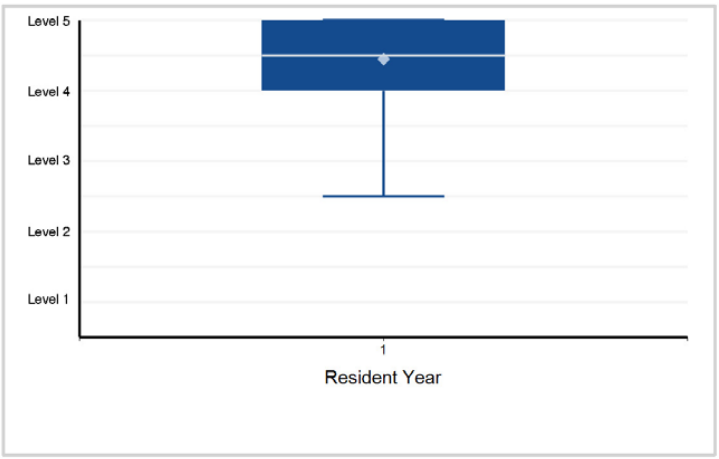

15. Professionalism - Professionalism 2: Accountability and Conscientiousness

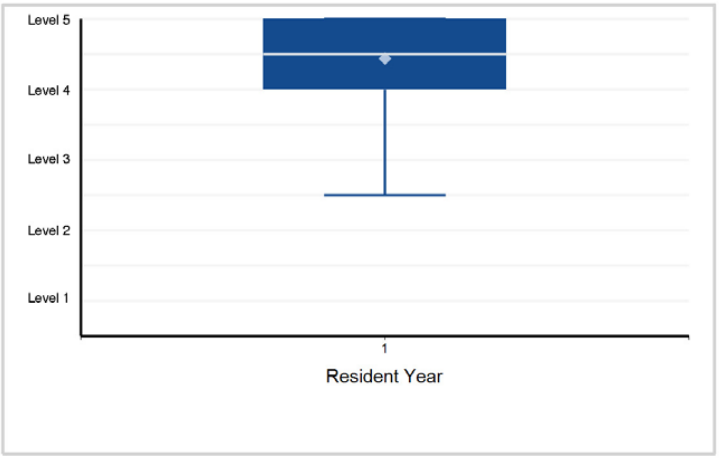

16. Professionalism - Professionalism 3: Self-Awareness and Help-Seeking

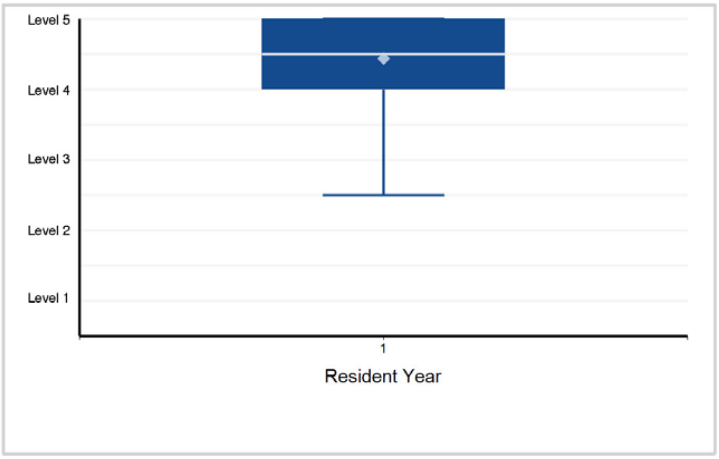

17. Interpersonal and Communication Skills - Interpersonal and Communication Skills 1: Patient- and Family-Centered Communication

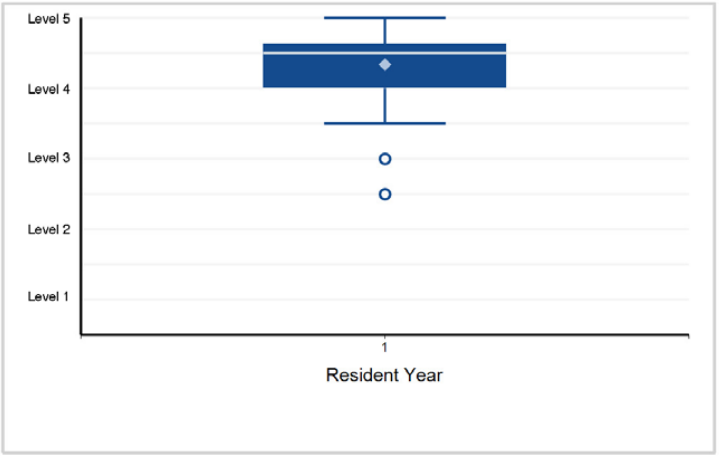

18. Interpersonal and Communication Skills - Interpersonal and Communication Skills 2: Interprofessional and Team Communication

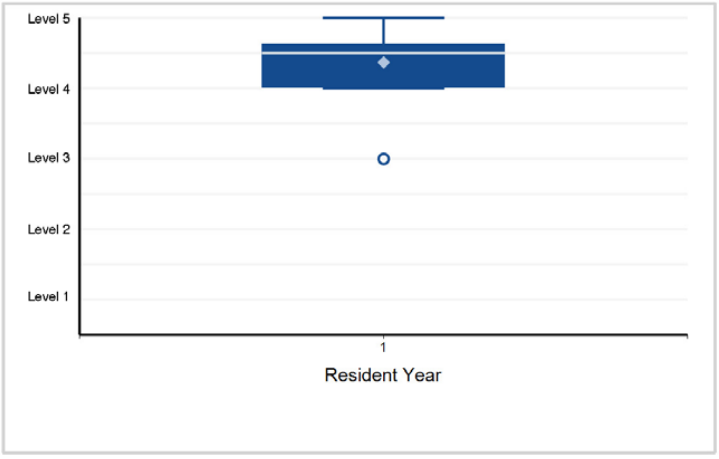

Back to Table of Contents

©2024 Accreditation Council for Graduate Medical Education (ACGME)

Specialty Box Plot Report - Milestone Evaluation by Resident/Fellow Year: Year-End 2023-2024

SUBSPECIALTY: **Dermatopathology (multidisciplinary)**

19. Interpersonal and Communication Skills - Interpersonal and Communication Skills 3: Communication within Health Care Systems

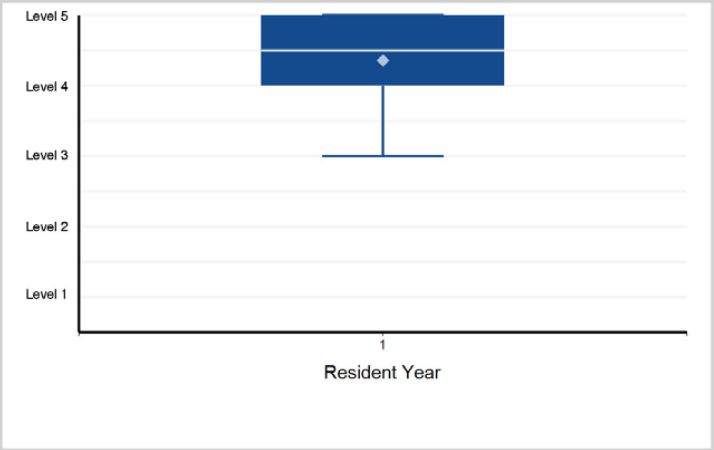

Back to Table of Contents

©2024 Accreditation Council for Graduate Medical Education (ACGME)

Specialty Box Plot Report - Milestone Evaluation by Resident/Fellow Year: Year-End 2023-2024

TABLE 17: SUBSPECIALTY: **Micrographic Surgery and Dermatologic Oncology**

Fellow Year	1	Total Fellows
# of Fellows	95	95

1. Patient Care - Patient Care 1: Mohs Surgery

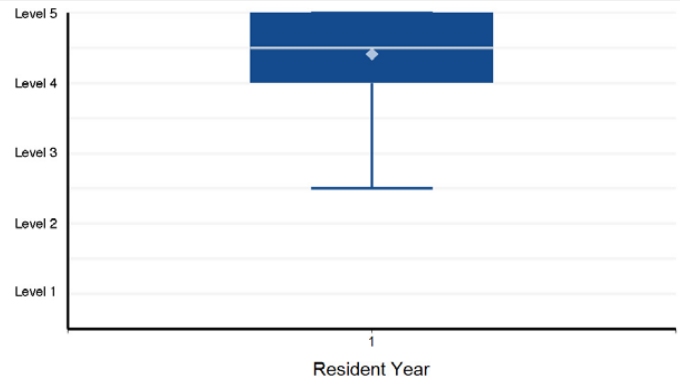

Note: 1 of 95 residents have a status of "Not Yet Assessable" and are not included in the analysis.

2. Patient Care - Patient Care 2: Reconstruction

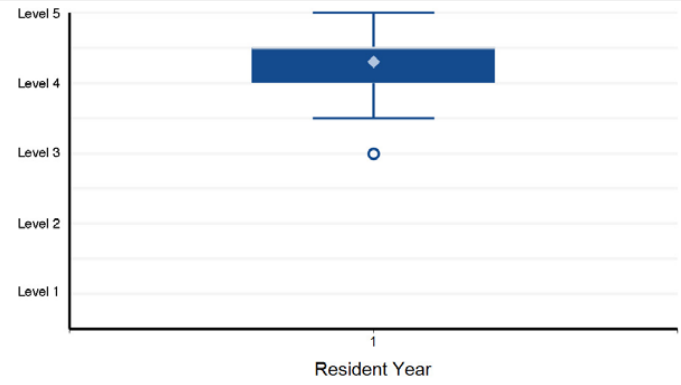

Note: 1 of 95 residents have a status of "Not Yet Assessable" and are not included in the analysis.

3. Patient Care - Patient Care 3: Mohs Histopathology

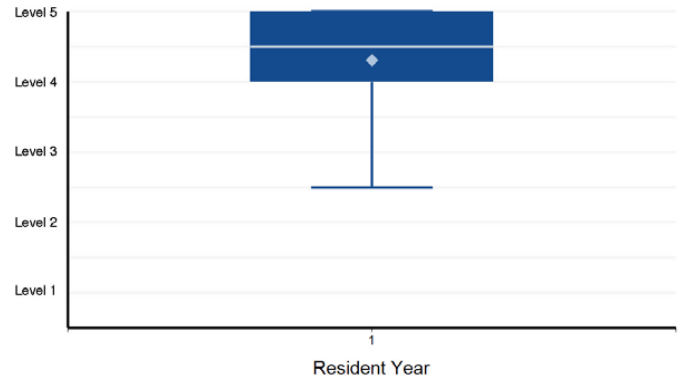

Note: 1 of 95 residents have a status of "Not Yet Assessable" and are not included in the analysis.

4. Patient Care - Patient Care 4: Diagnosis and Management

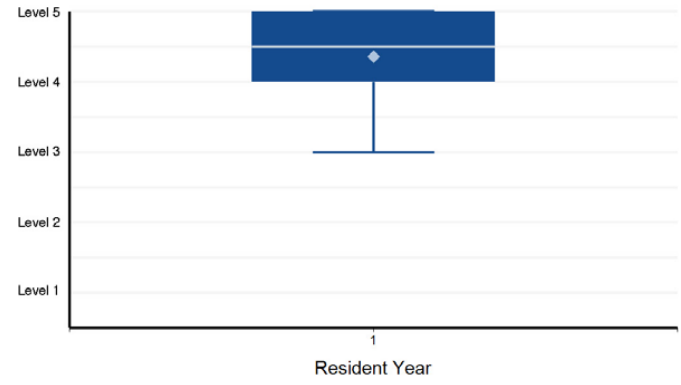

Note: 1 of 95 residents have a status of "Not Yet Assessable" and are not included in the analysis.

5. Medical Knowledge - Medical Knowledge 1: Micrographic Surgery

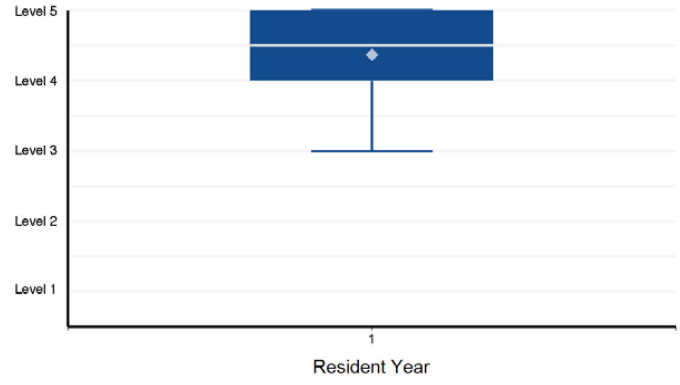

Note: 1 of 95 residents have a status of "Not Yet Assessable" and are not included in the analysis.

6. Medical Knowledge - Medical Knowledge 2: Cutaneous Oncology

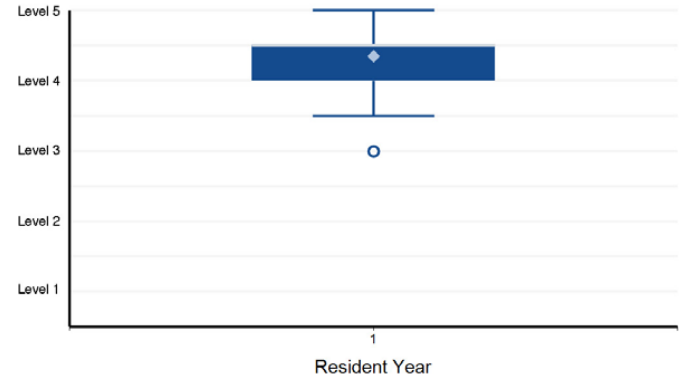

Note: 2 of 95 residents have a status of "Not Yet Assessable" and are not included in the analysis.

©2024 Accreditation Council for Graduate Medical Education (ACGME)

Specialty Box Plot Report - Milestone Evaluation by Resident/Fellow Year: Year-End 2023-2024

SUBSPECIALTY: **Micrographic Surgery and Dermatologic Oncology**

7. Systems-Based Practice - Systems-Based Practice 1: Patient Safety and Quality Improvement

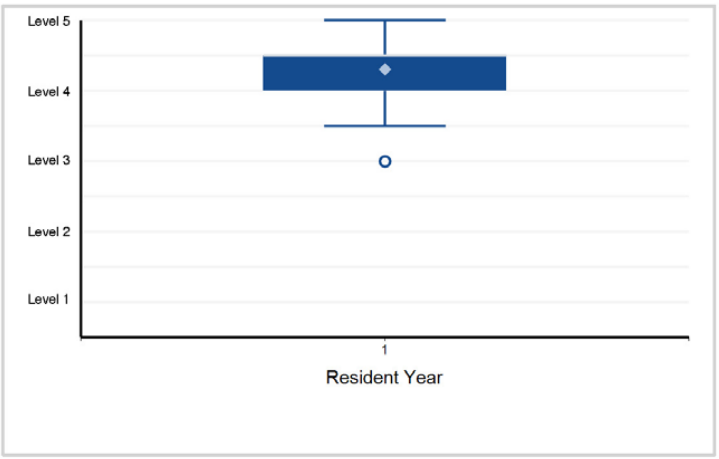

8. Systems-Based Practice - Systems-Based Practice 2: System Navigation for Patient-Centered Care

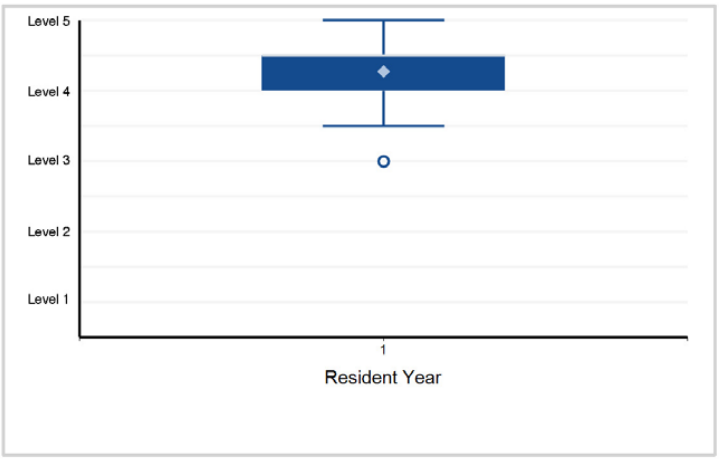

9. Systems-Based Practice - Systems-Based Practice 3: Physician Role in Health Care Systems

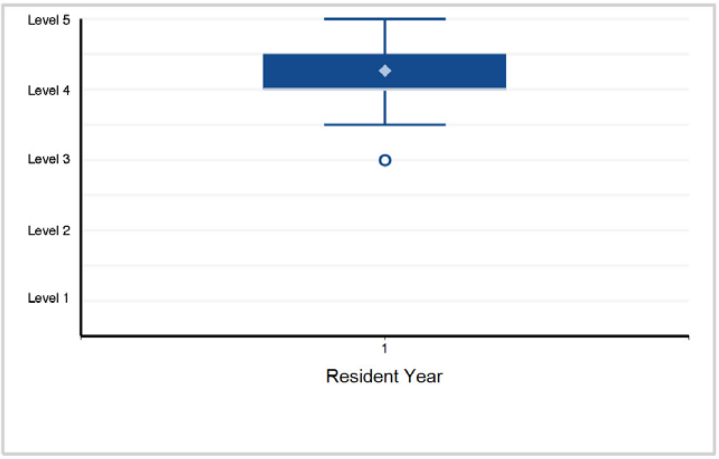

10. Systems-Based Practice - Systems-Based Practice 4: Accreditation, Compliance, and Quality

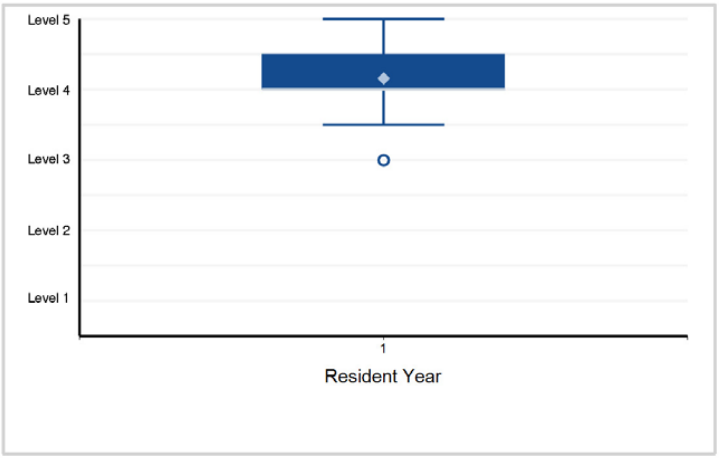

11. Practice-Based Learning and Improvement - Practice-Based Learning and Improvement 1: Evidence-Based and Informed Practice

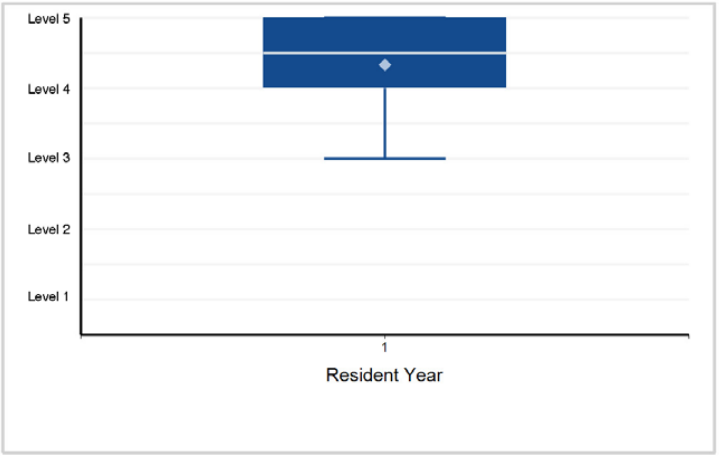

12. Practice-Based Learning and Improvement - Practice-Based Learning and Improvement 2: Reflective Practice and Commitment ...

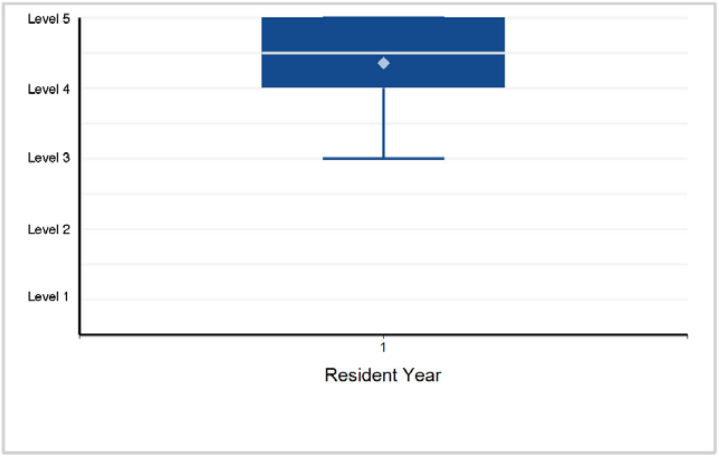

Back to Table of Contents

©2024 Accreditation Council for Graduate Medical Education (ACGME)

Specialty Box Plot Report - Milestone Evaluation by Resident/Fellow Year: Year-End 2023-2024

SUBSPECIALTY: **Micrographic Surgery and Dermatologic Oncology**

13. Professionalism - Professionalism 1: Professional Behavior and Ethical Principles

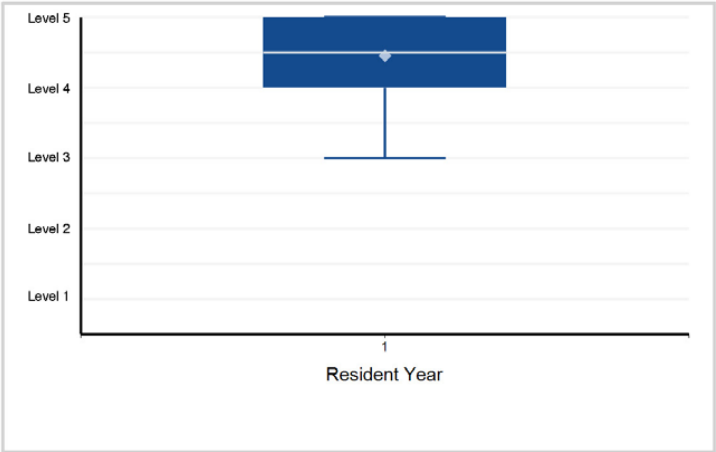

14. Professionalism - Professionalism 2: Accountability/Conscientiousness

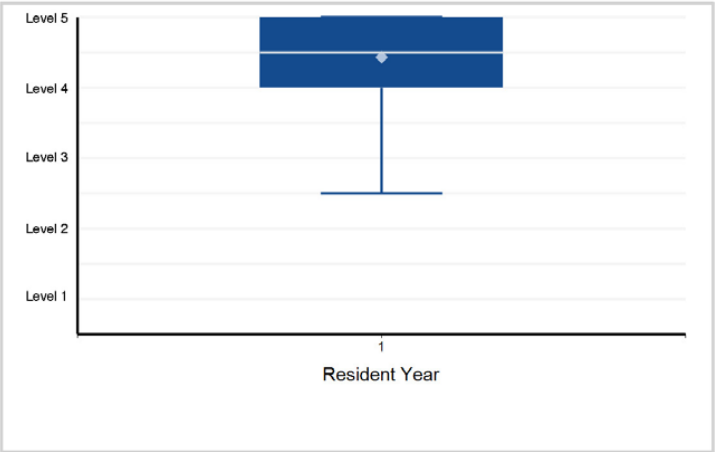

15. Professionalism - Professionalism 3: Self-Awareness and Help-Seeking

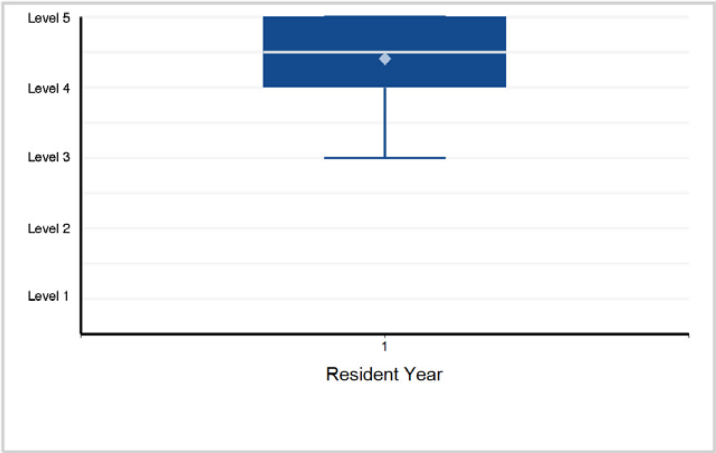

16. Interpersonal and Communication Skills - Interpersonal and Communication Skills 1: Patient- and Family-Centered Communication

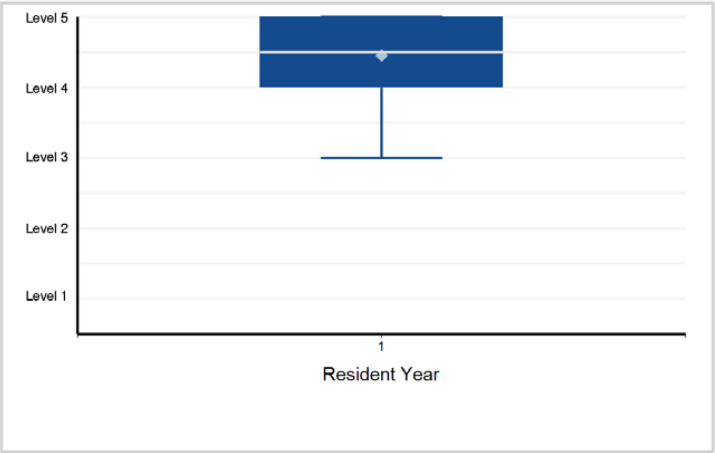

17. Interpersonal and Communication Skills - Interpersonal and Communication Skills 2: Interprofessional and Team Communication

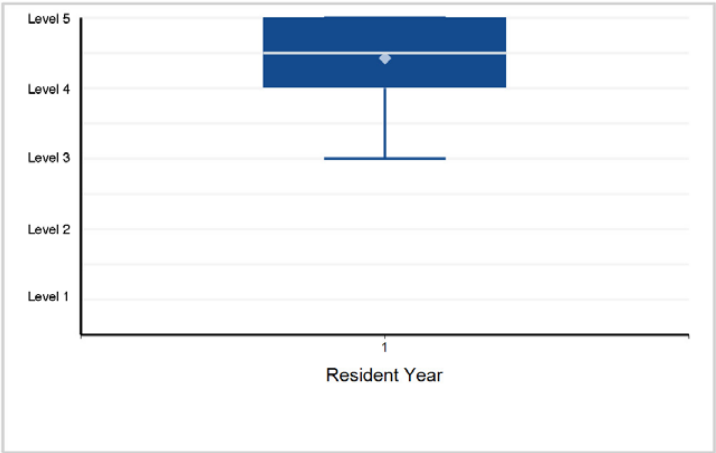

18. Interpersonal and Communication Skills - Interpersonal and Communication Skills 3: Communication within Health Care Systems

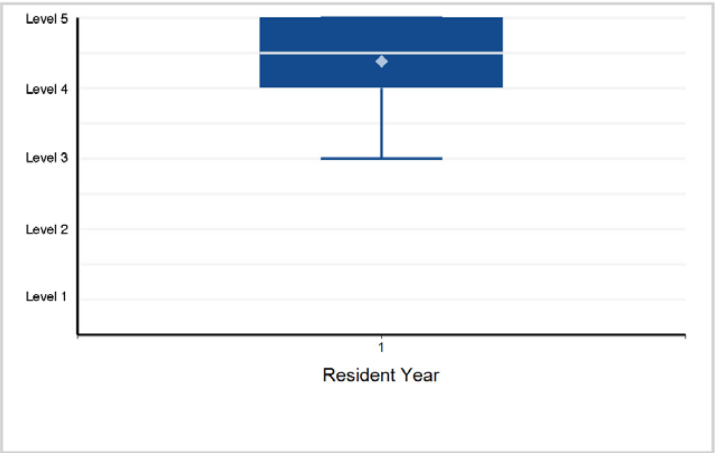

©2024 Accreditation Council for Graduate Medical Education (ACGME)

Specialty Box Plot Report - Milestone Evaluation by Resident/Fellow Year: Year-End 2023-2024

TABLE 18: SUBSPECIALTY: **Pediatric Dermatology**

Fellows Year	1	Total Fellows
# of Fellows	25	25

1. Patient Care - Patient Care 1: Medical Dermatology

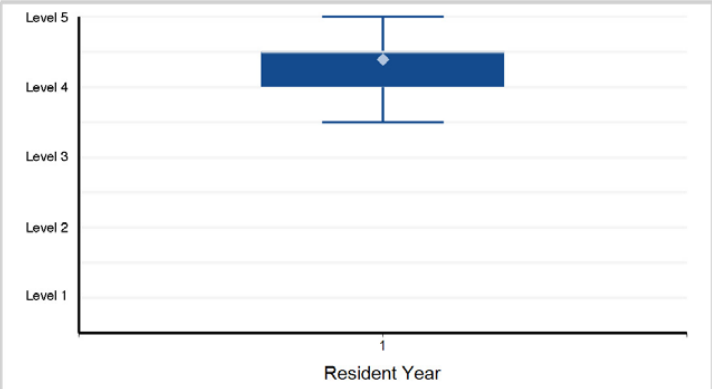

Note: 1 of 25 residents have a status of "Not Yet Assessable" and are not included in the analysis.

2. Patient Care - Patient Care 2: Dermatologic Procedures and Surgery

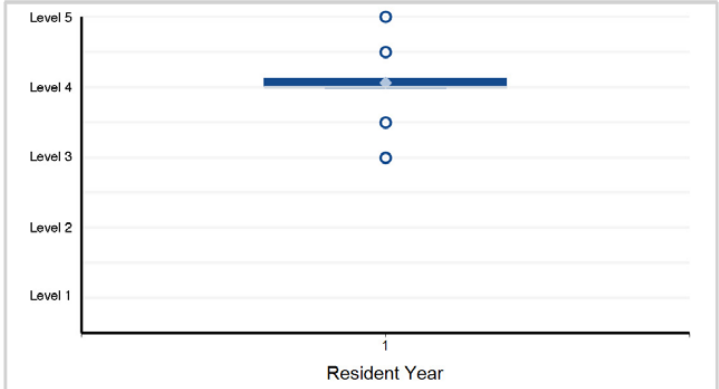

Note: 1 of 25 residents have a status of "Not Yet Assessable" and are not included in the analysis.

3. Patient Care - Patient Care 3: Diagnostics

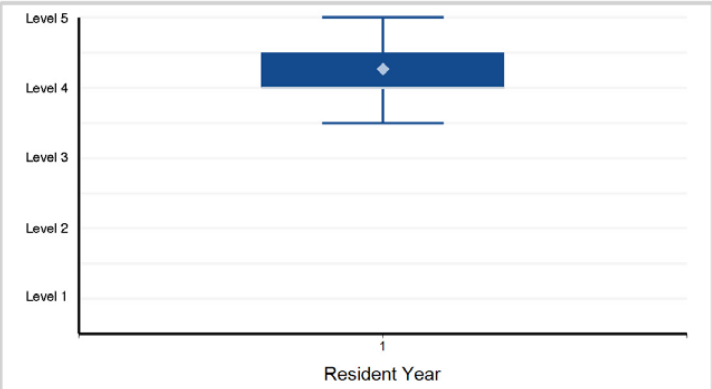

Note: 1 of 25 residents have a status of "Not Yet Assessable" and are not included in the analysis.

4. Patient Care - Patient Care 4: Critical Thinking/Differential Diagnosis

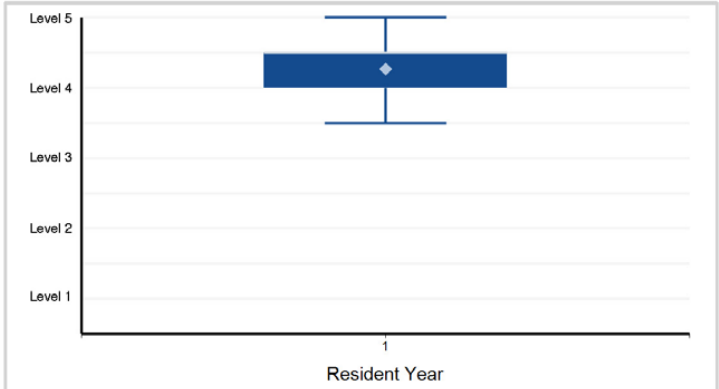

Note: 1 of 25 residents have a status of "Not Yet Assessable" and are not included in the analysis.

5. Patient Care - Patient Care 5: Therapeutics Management

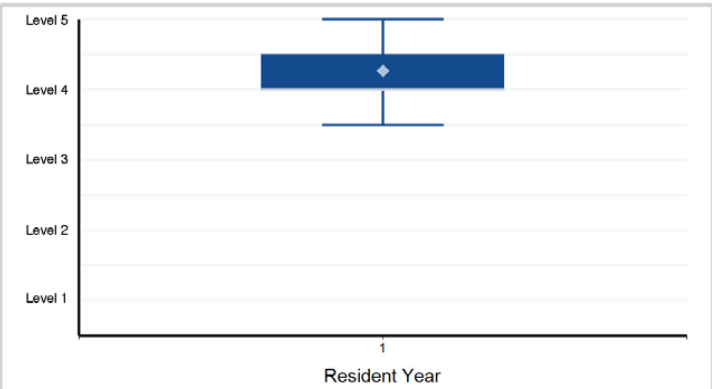

Note: 1 of 25 residents have a status of "Not Yet Assessable" and are not included in the analysis.

6. Medical Knowledge - Medical Knowledge 1: Knowledge of Dermatologic Disease

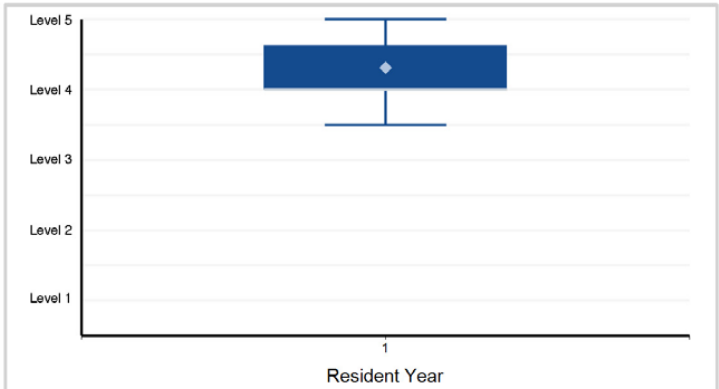

Note: 1 of 25 residents have a status of "Not Yet Assessable" and are not included in the analysis.

©2024 Accreditation Council for Graduate Medical Education (ACGME)

Specialty Box Plot Report - Milestone Evaluation by Resident/Fellow Year: Year-End 2023-2024

SUBSPECIALTY: **Pediatric Dermatology**

7. Medical Knowledge - Medical Knowledge 2: Visual Recognition

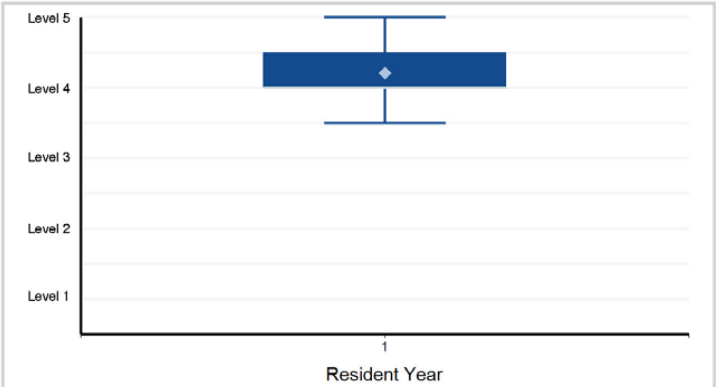

Note: 1 of 25 residents have a status of "Not Yet Assessable" and are not included in the analysis.

8. Systems-Based Practice - Systems-Based Practice 1: Patient Safety and Quality Improvement

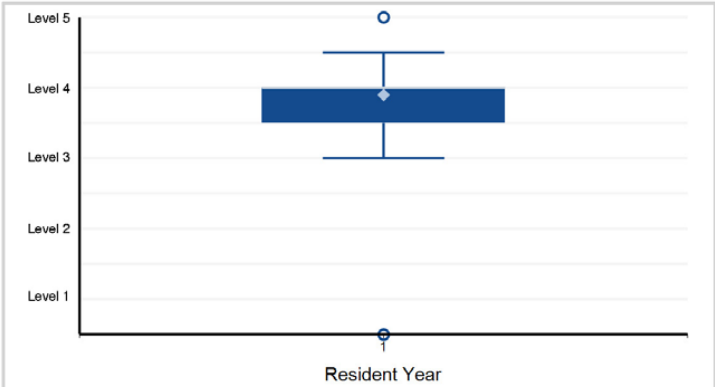

9. Systems-Based Practice - Systems-Based Practice 2: System Navigation for Patient-Centered Care

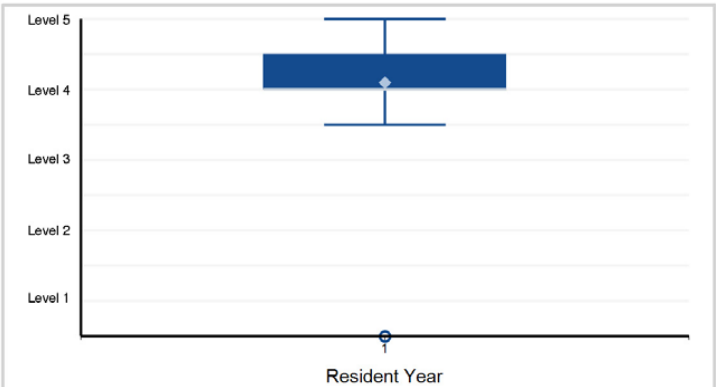

10. Systems-Based Practice - Systems-Based Practice 3: Physician Role in Health Care Systems

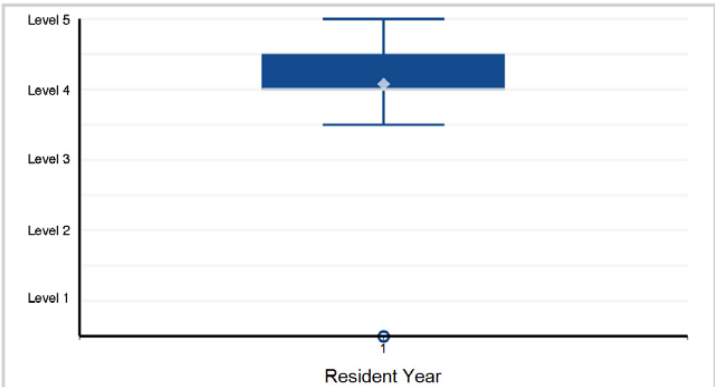

11. Practice-Based Learning and Improvement - Practice-Based Learning and Improvement 1: Evidence-Based and Informed Practice

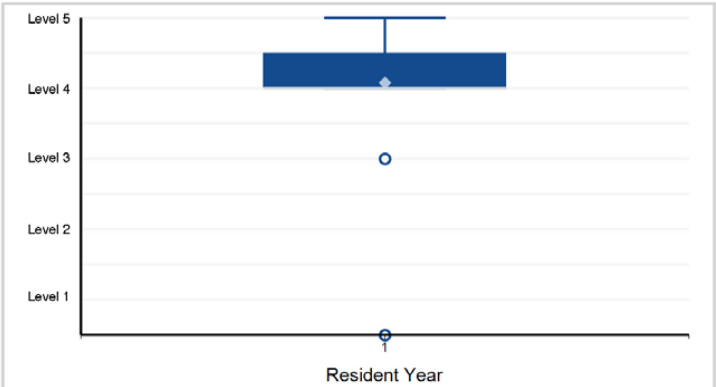

12. Practice-Based Learning and Improvement - Practice-Based Learning and Improvement 2: Reflective Practice and Commitment ...

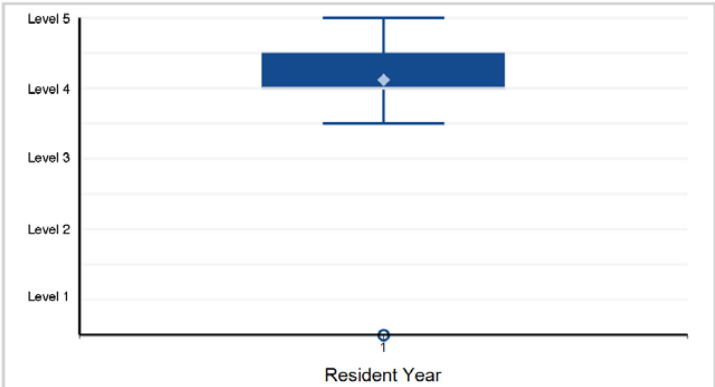

©2024 Accreditation Council for Graduate Medical Education (ACGME)

Specialty Box Plot Report - Milestone Evaluation by Resident/Fellow Year: Year-End 2023-2024

SUBSPECIALTY: **Pediatric Dermatology**

13. Practice-Based Learning and Improvement - Practice-Based Learning and Improvement 3: Scholarly Activity

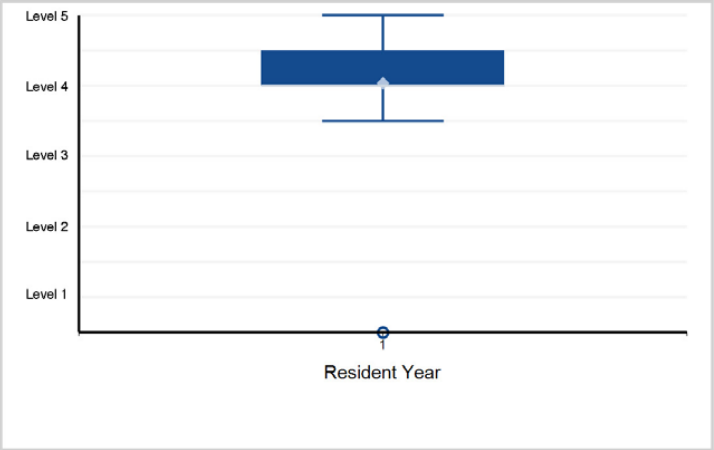

14. Professionalism - Professionalism 1: Professional Behavior

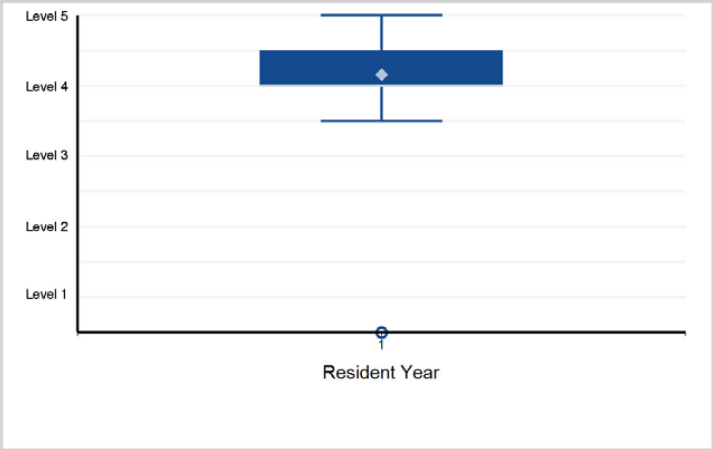

15. Professionalism - Professionalism 2: Ethical Principles

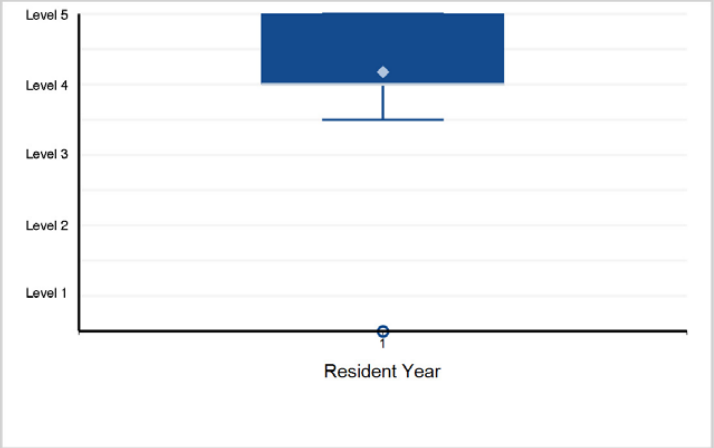

16. Professionalism - Professionalism 3: Accountability/Conscientiousness

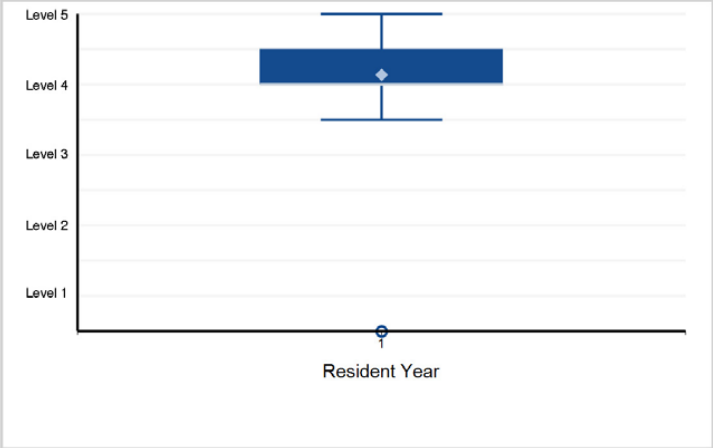

17. Professionalism - Professionalism 4: Self-Awareness and Help-Seeking Behaviors

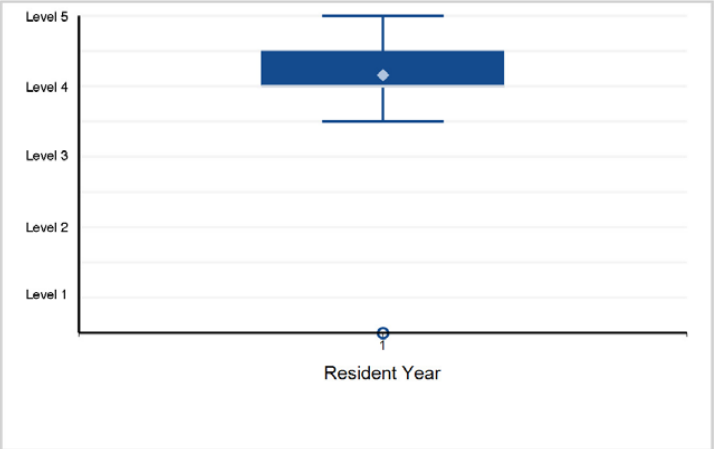

18. Interpersonal and Communication Skills - Interpersonal and Communication Skills 1: Patient- and Family-Centered Communication

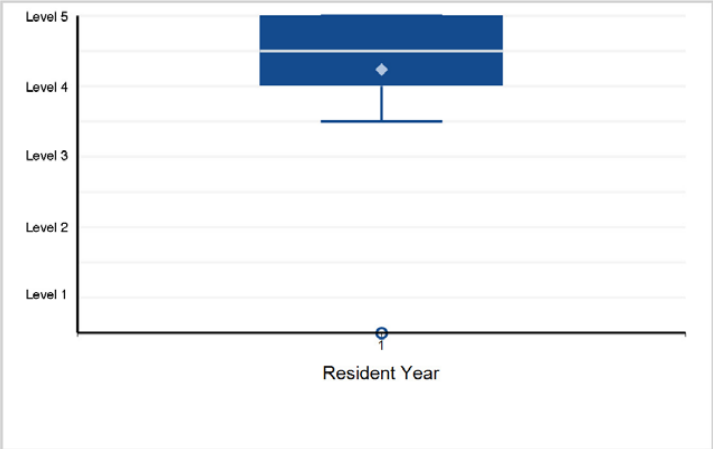

Back to Table of Contents

©2024 Accreditation Council for Graduate Medical Education (ACGME)

Specialty Box Plot Report - Milestone Evaluation by Resident/Fellow Year: Year-End 2023-2024

SUBSPECIALTY: **Pediatric Dermatology**

19. Interpersonal and Communication Skills - Interpersonal and Communication Skills 2: Patient and Family Education and Counseling

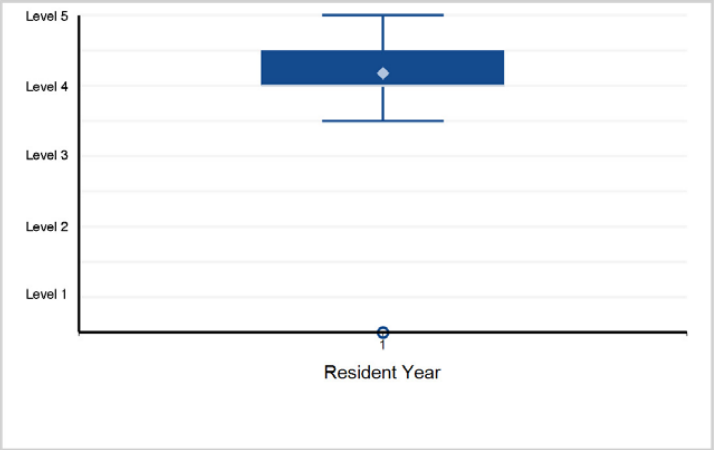

20. Interpersonal and Communication Skills - Interpersonal and Communication Skills 3: Interprofessional and Team Communication

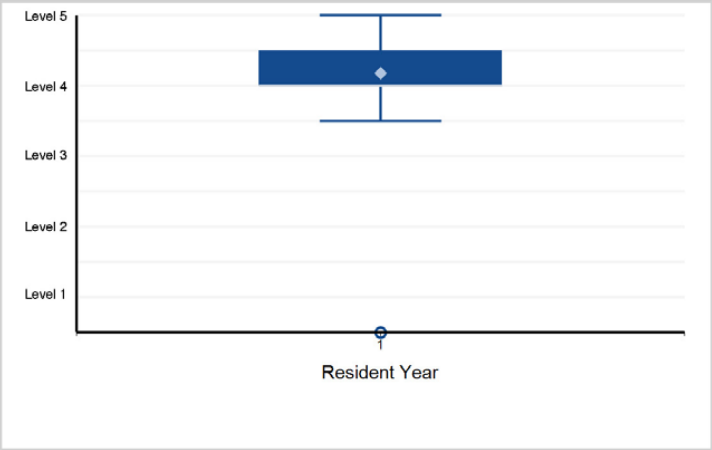

21. Interpersonal and Communication Skills - Interpersonal and Communication Skills 4: Communication within Health Care Systems

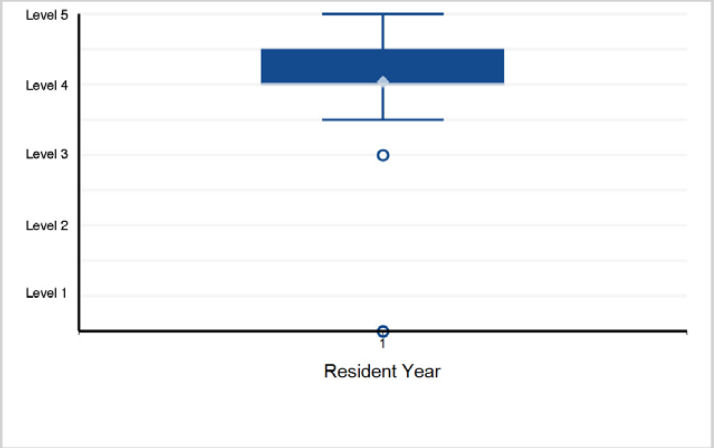

©2024 Accreditation Council for Graduate Medical Education (ACGME)

Specialty Box Plot Report - Milestone Evaluation by Resident/Fellow Year: Year-End 2023-2024

TABLE 19: SPECIALTY: **Emergency Medicine (Three-Year Program)**

Resident Year	1	2	3	Total Residents*
# of Residents	2,435	2,319	2,270	7,024

*Note: There is 1 resident with an incomplete milestone evaluation that is excluded from the box plots below.

1. Patient Care - Patient Care 1: Emergency Stabilization

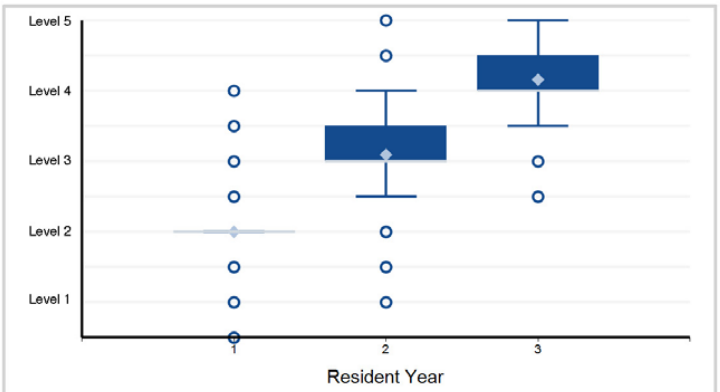

Note: 1 of 7,023 residents have a status of "Not Yet Assessable" and are not included in the analysis.

2. Patient Care - Patient Care 2: Performance of a Focused History and Physical Exam

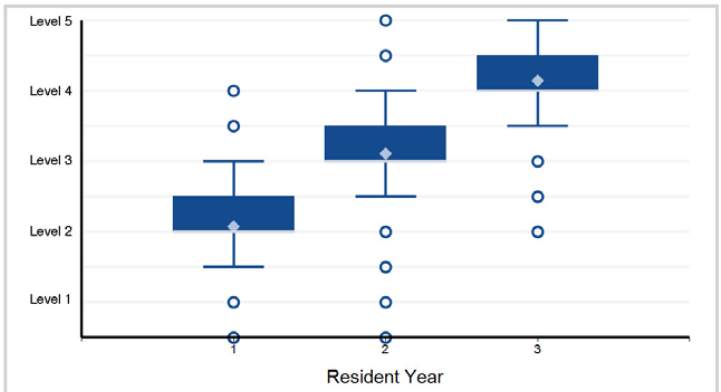

Note: 1 of 7,023 residents have a status of "Not Yet Assessable" and are not included in the analysis.

3. Patient Care - Patient Care 3: Diagnostic Studies

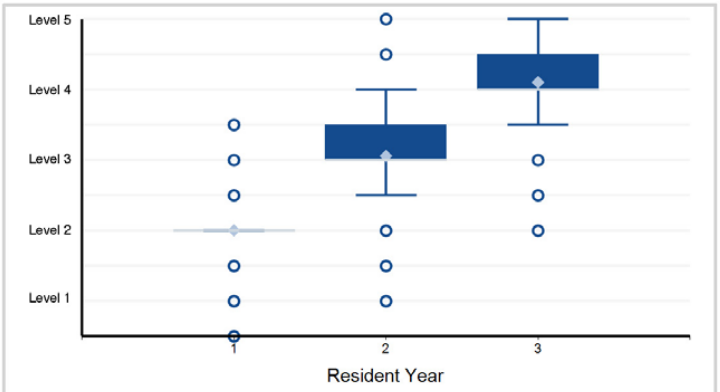

Note: 1 of 7,023 residents have a status of "Not Yet Assessable" and are not included in the analysis.

4. Patient Care - Patient Care 4: Diagnosis

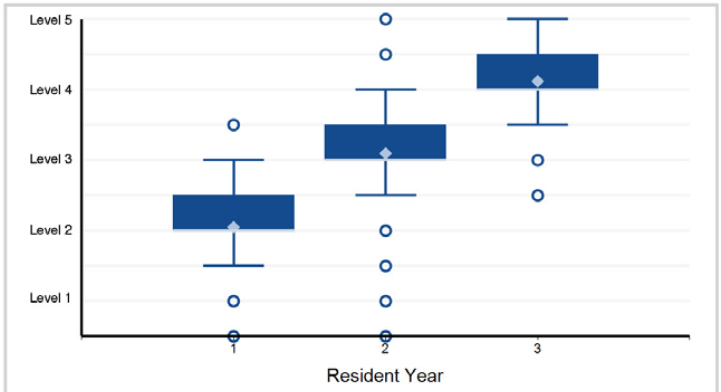

Note: 2 of 7,023 residents have a status of "Not Yet Assessable" and are not included in the analysis.

5. Patient Care - Patient Care 5: Pharmacotherapy

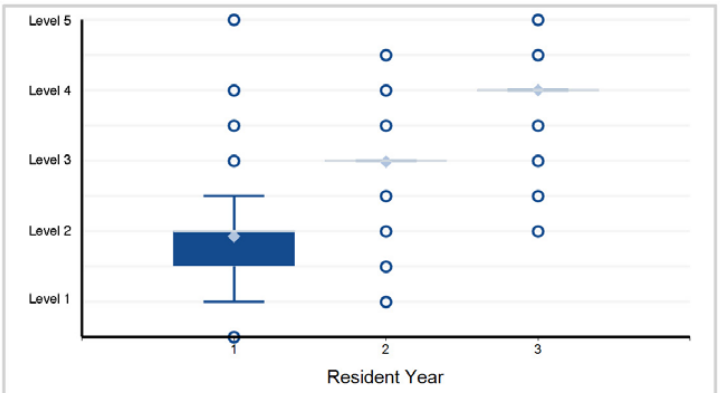

Note: 1 of 7,023 residents have a status of "Not Yet Assessable" and are not included in the analysis.

6. Patient Care - Patient Care 6: Reassessment and Disposition

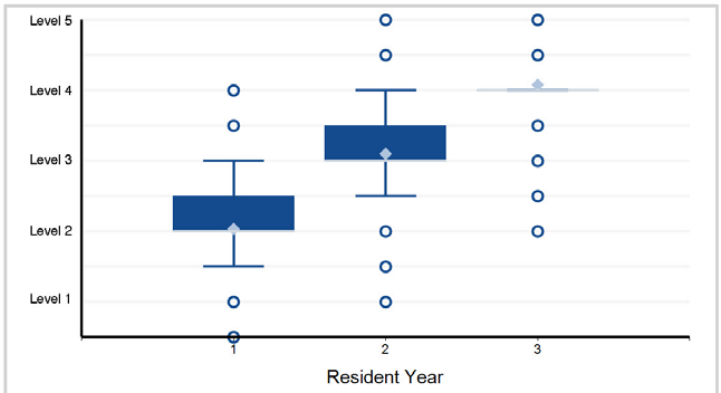

Note: 1 of 7,023 residents have a status of "Not Yet Assessable" and are not included in the analysis.

©2024 Accreditation Council for Graduate Medical Education (ACGME)

Specialty Box Plot Report - Milestone Evaluation by Resident/Fellow Year: Year-End 2023-2024

SPECIALTY: **Emergency Medicine (Three-Year Program)**

7. Patient Care - Patient Care 7: Multitasking (Task-Switching)

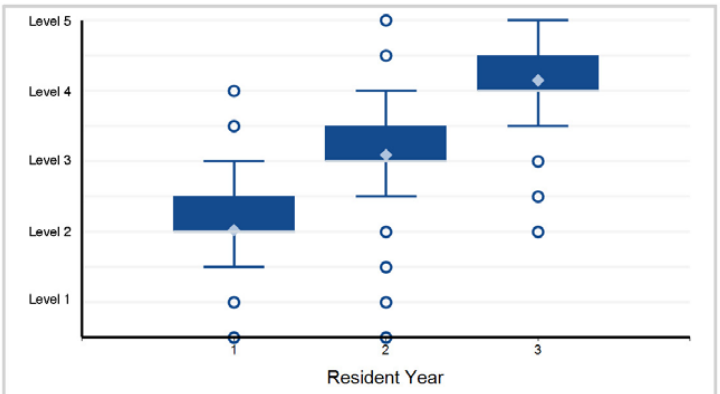

Note: 1 of 7,023 residents have a status of "Not Yet Assessable" and are not included in the analysis.

8. Patient Care - Patient Care 8: General Approach to Procedures

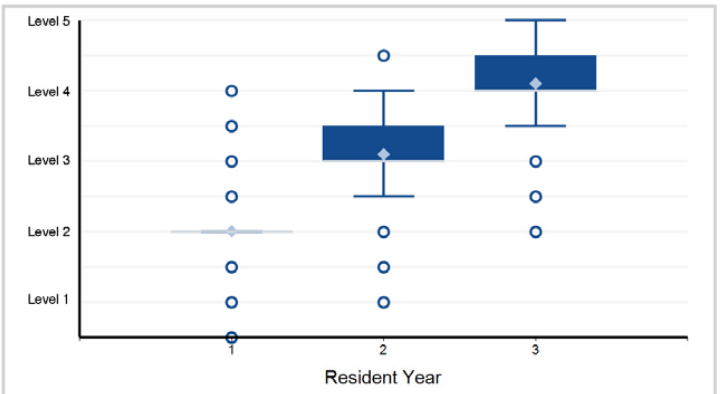

Note: 3 of 7,023 residents have a status of "Not Yet Assessable" and are not included in the analysis.

9. Medical Knowledge - Medical Knowledge 1: Scientific Knowledge

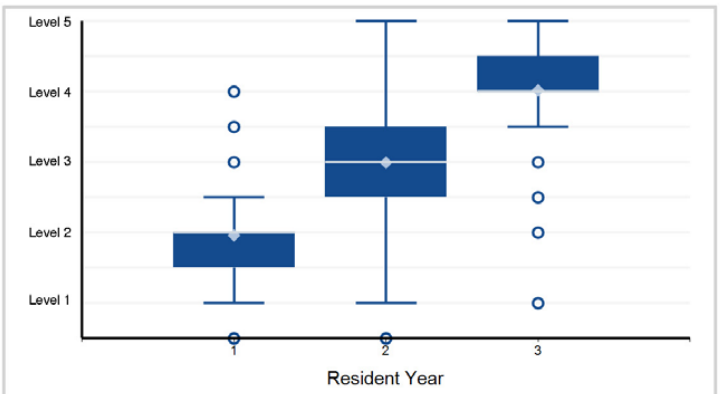

Note: 1 of 7,023 residents have a status of "Not Yet Assessable" and are not included in the analysis.

10. Medical Knowledge - Medical Knowledge 2: Treatment and Clinical Reasoning

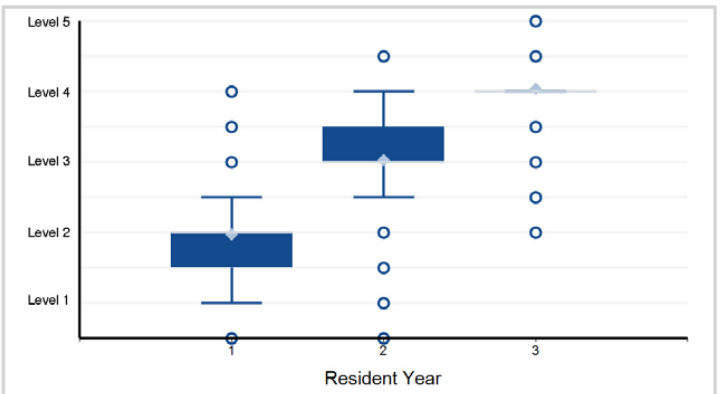

Note: 1 of 7,023 residents have a status of "Not Yet Assessable" and are not included in the analysis.

11. Systems-Based Practice - Systems-Based Practice 1: Patient Safety

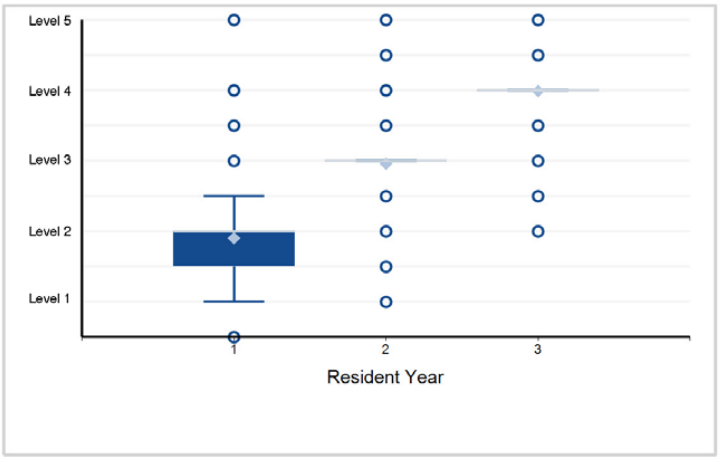

12. Systems-Based Practice - Systems-Based Practice 2: Quality Improvement

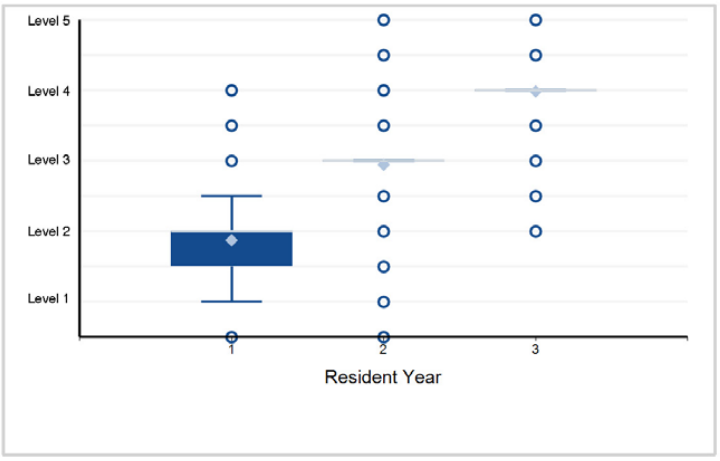

Back to Table of Contents

©2024 Accreditation Council for Graduate Medical Education (ACGME)

Specialty Box Plot Report - Milestone Evaluation by Resident/Fellow Year: Year-End 2023-2024

SPECIALTY: **Emergency Medicine (Three-Year Program)**

13. Systems-Based Practice - Systems-Based Practice 3: System Navigation for Patient-Centered Care

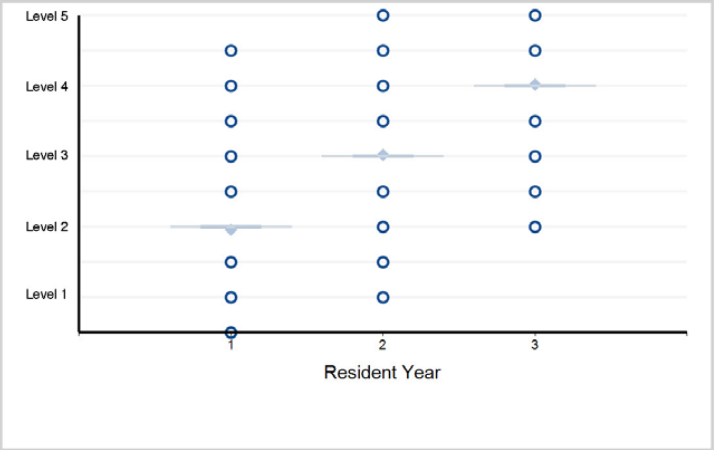

14. Systems-Based Practice - Systems-Based Practice 4: Physician Role in Health Care Systems

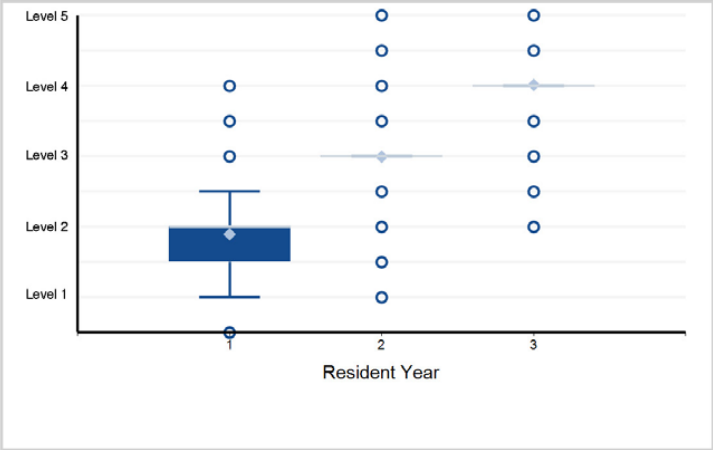

15. Practice-Based Learning and Improvement - Practice-Based Learning and Improvement 1: Evidence-Based and Informed Practice

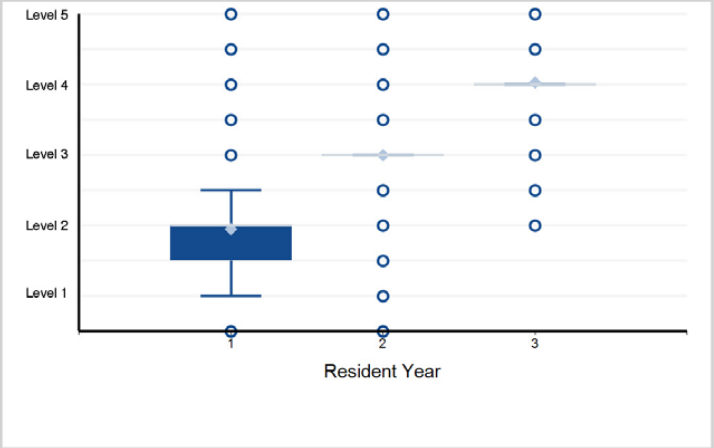

16. Practice-Based Learning and Improvement - Practice-Based Learning and Improvement 2: Reflective Practice and Commitment ...

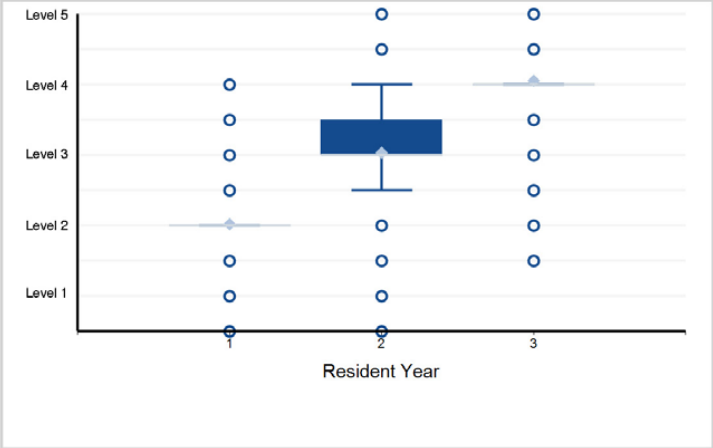

17. Professionalism - Professionalism 1: Professional Behavior and Ethical Principles

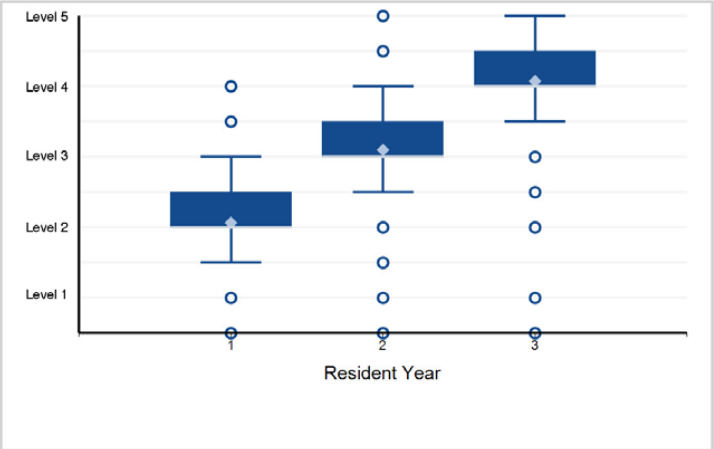

18. Professionalism - Professionalism 2: Accountability/Conscientiousness

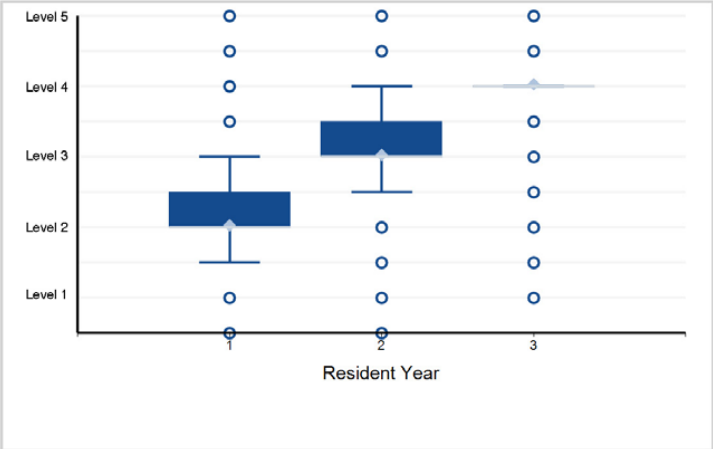

Back to Table of Contents

©2024 Accreditation Council for Graduate Medical Education (ACGME)

Specialty Box Plot Report - Milestone Evaluation by Resident/Fellow Year: Year-End 2023-2024

SPECIALTY: **Emergency Medicine (Three-Year Program)**

19. Professionalism - Professionalism 3: Self-Awareness and Well-Being

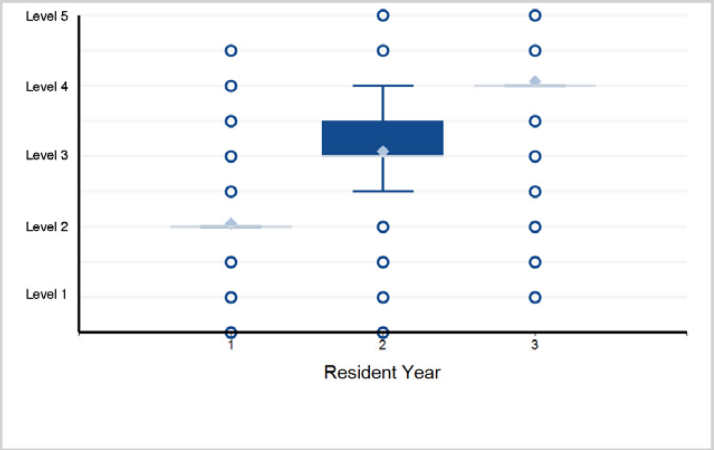

20. Interpersonal and Communication Skills - Interpersonal and Communication Skills 1: Patient- and Family-Centered Communication

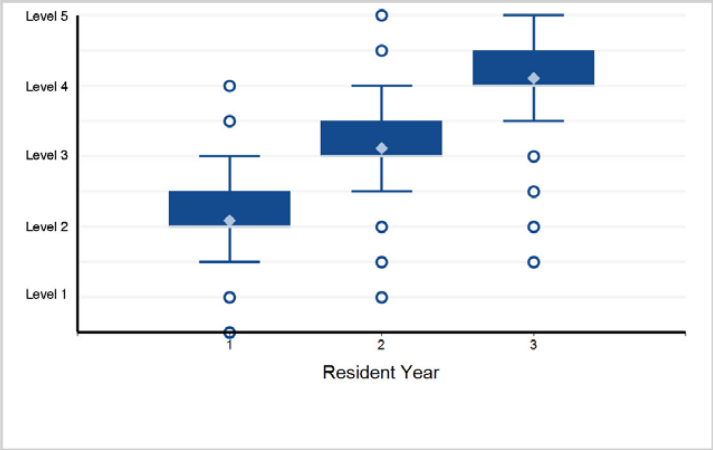

21. Interpersonal and Communication Skills - Interpersonal and Communication Skills 2: Interprofessional and Team Communication

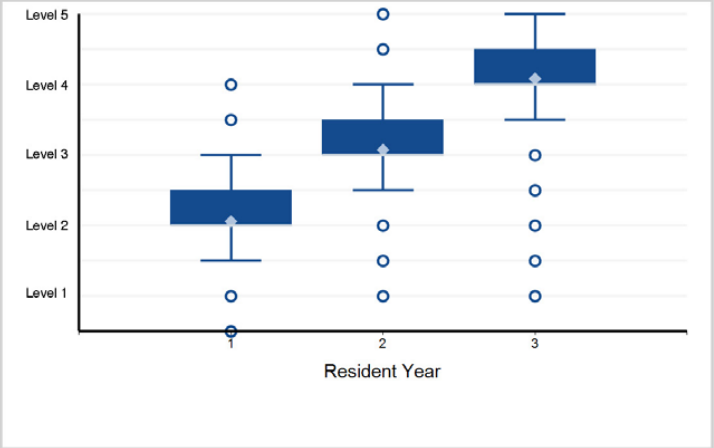

22. Interpersonal and Communication Skills - Interpersonal and Communication Skills 3: Communication within Health Care Systems

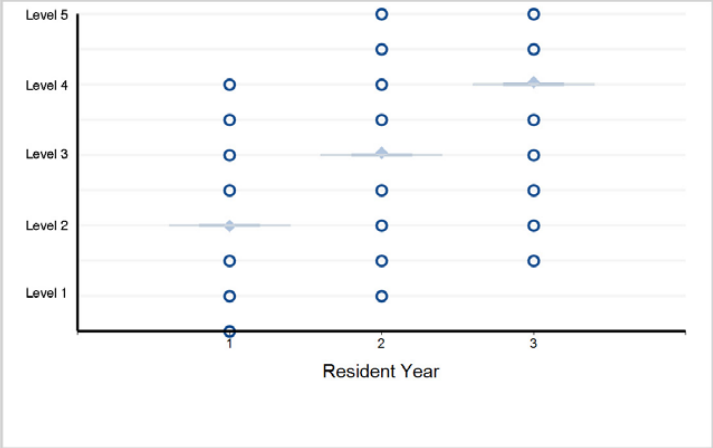

©2024 Accreditation Council for Graduate Medical Education (ACGME)

Specialty Box Plot Report - Milestone Evaluation by Resident/Fellow Year: Year-End 2023-2024

TABLE 19: SPECIALTY: **Emergency Medicine (Four-Year Program)**

Resident Year	1	2	3	4	Total Residents*
# of Residents	672	659	645	633	2,609

*Note: There are 32 residents with an incomplete milestone evaluation that are excluded from the box plots below.

1. Patient Care - Patient Care 1: Emergency Stabilization

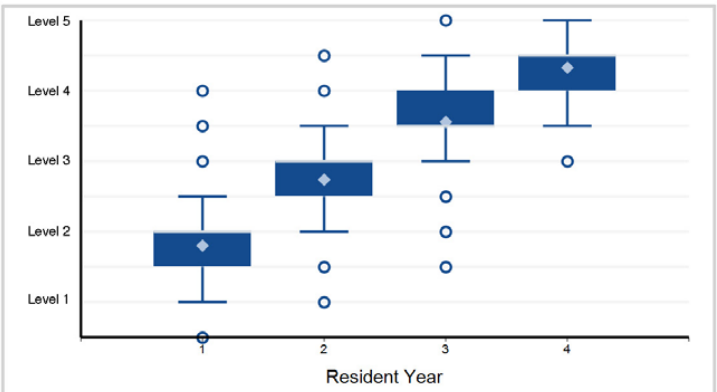

Note: 1 of 2,577 residents have a status of "Not Yet Assessable" and are not included in the analysis.

2. Patient Care - Patient Care 2: Performance of a Focused History and Physical Exam

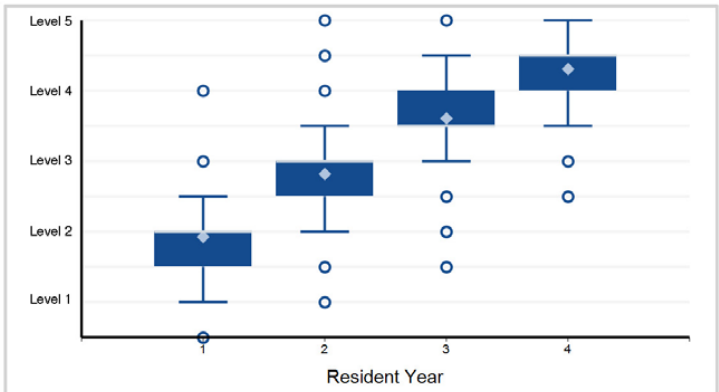

Note: 1 of 2,577 residents have a status of "Not Yet Assessable" and are not included in the analysis.

3. Patient Care - Patient Care 3: Diagnostic Studies

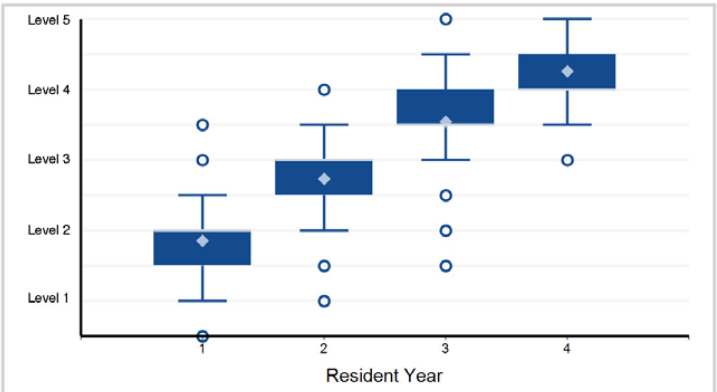

Note: 1 of 2,577 residents have a status of "Not Yet Assessable" and are not included in the analysis.

4. Patient Care - Patient Care 4: Diagnosis

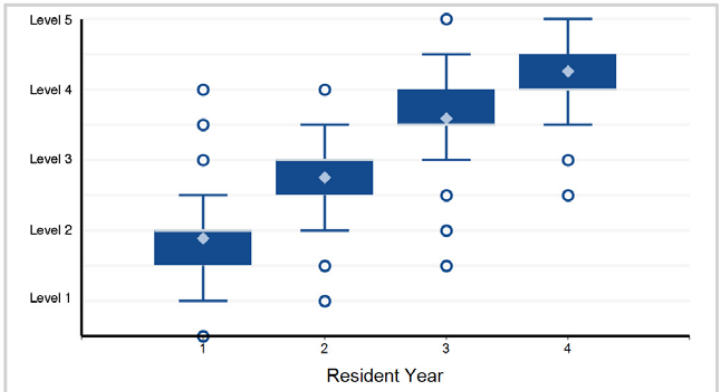

Note: 1 of 2,577 residents have a status of "Not Yet Assessable" and are not included in the analysis.

5. Patient Care - Patient Care 5: Pharmacotherapy

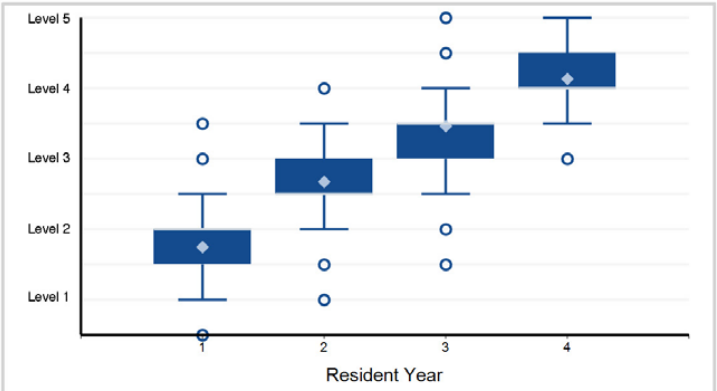

Note: 1 of 2,577 residents have a status of "Not Yet Assessable" and are not included in the analysis.

6. Patient Care - Patient Care 6: Reassessment and Disposition

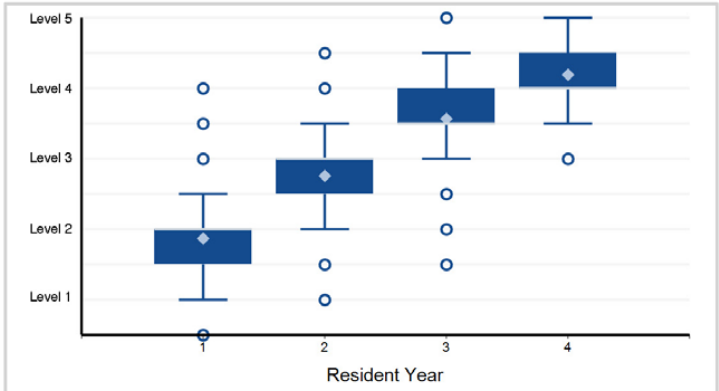

Note: 1 of 2,577 residents have a status of "Not Yet Assessable" and are not included in the analysis.

©2024 Accreditation Council for Graduate Medical Education (ACGME)

Specialty Box Plot Report - Milestone Evaluation by Resident/Fellow Year: Year-End 2023-2024

SPECIALTY: **Emergency Medicine (Four-Year Program)**

7. Patient Care - Patient Care 7: Multitasking (Task-Switching)

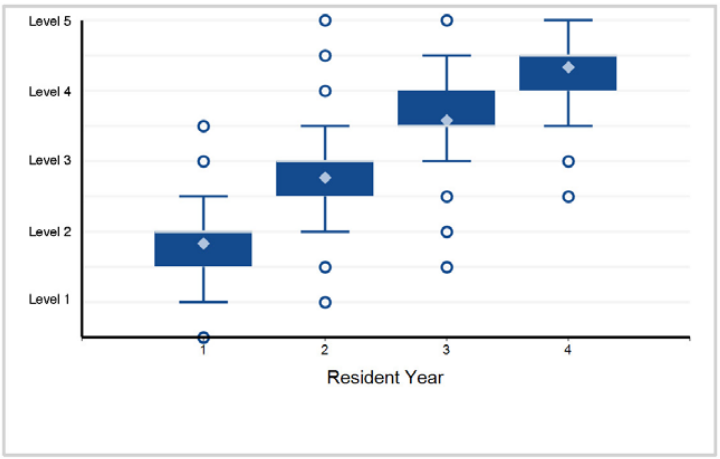

8. Patient Care - Patient Care 8: General Approach to Procedures

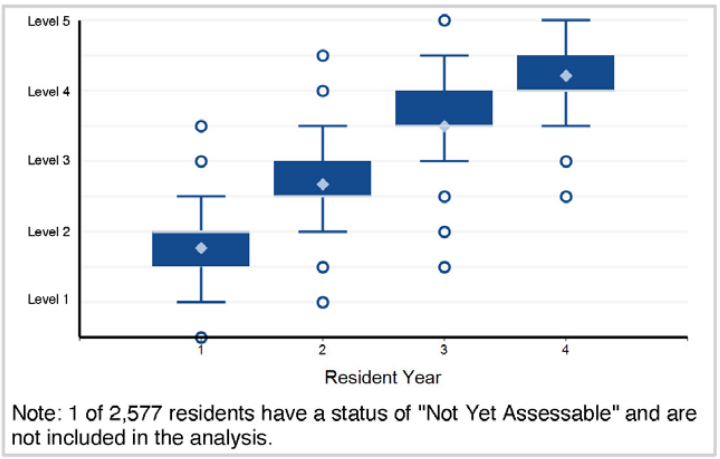

Note: 1 of 2,577 residents have a status of "Not Yet Assessable" and are not included in the analysis.

9. Medical Knowledge - Medical Knowledge 1: Scientific Knowledge

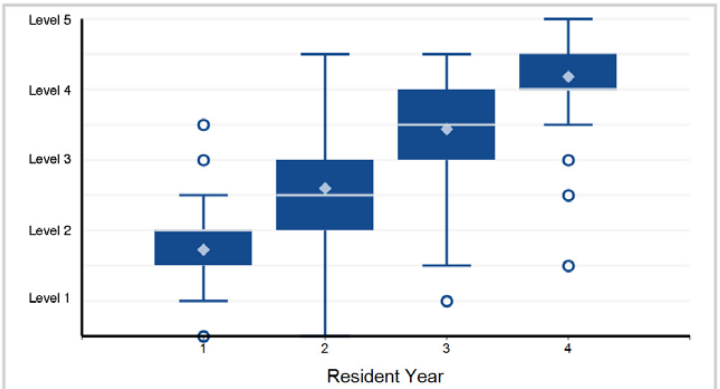

Note: 1 of 2,577 residents have a status of "Not Yet Assessable" and are not included in the analysis.

10. Medical Knowledge - Medical Knowledge 2: Treatment and Clinical Reasoning

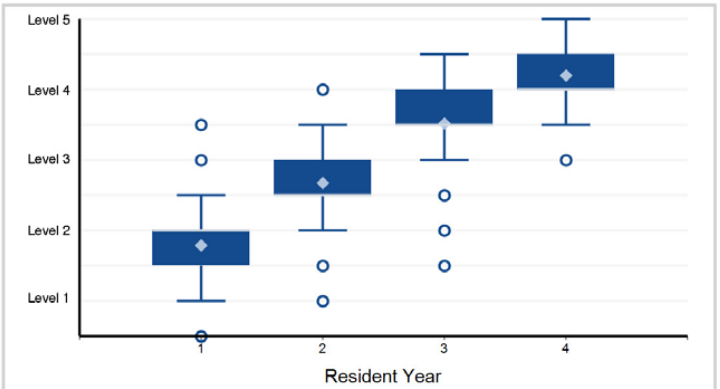

Note: 2 of 2,577 residents have a status of "Not Yet Assessable" and are not included in the analysis.

11. Systems-Based Practice - Systems-Based Practice 1: Patient Safety

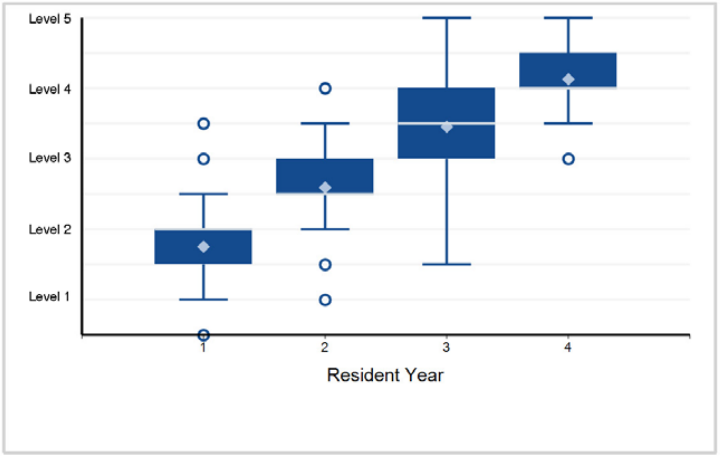

12. Systems-Based Practice - Systems-Based Practice 2: Quality Improvement

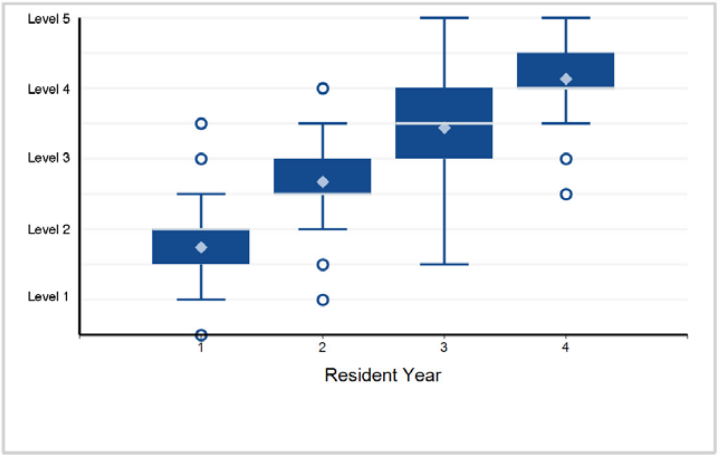

Back to Table of Contents

©2024 Accreditation Council for Graduate Medical Education (ACGME)

Specialty Box Plot Report - Milestone Evaluation by Resident/Fellow Year: Year-End 2023-2024

SPECIALTY: **Emergency Medicine (Four-Year Program)**

13. Systems-Based Practice - Systems-Based Practice 3: System Navigation for Patient-Centered Care

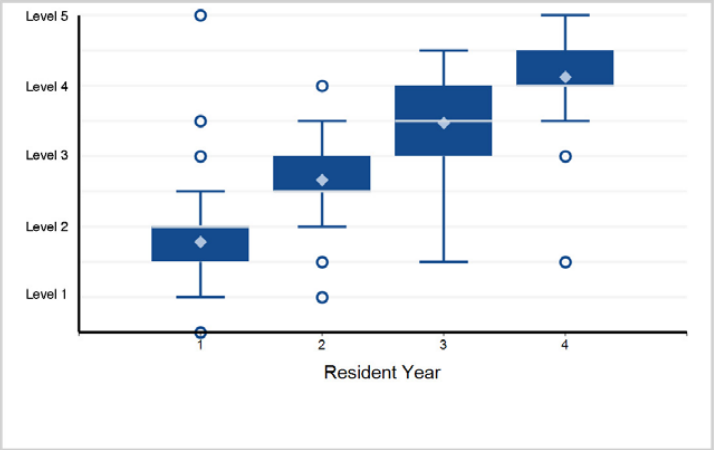

14. Systems-Based Practice - Systems-Based Practice 4: Physician Role in Health Care Systems

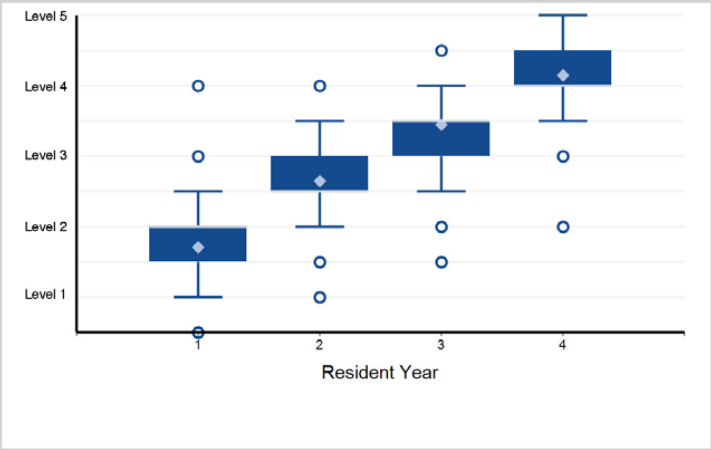

15. Practice-Based Learning and Improvement - Practice-Based Learning and Improvement 1: Evidence-Based and Informed Practice

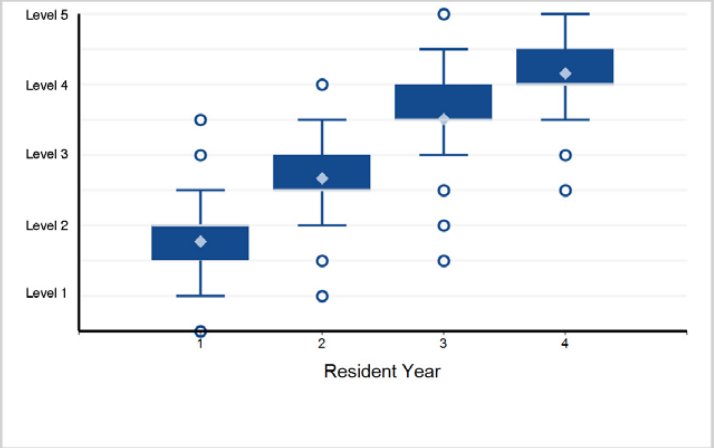

16. Practice-Based Learning and Improvement - Practice-Based Learning and Improvement 2: Reflective Practice and Commitment ...

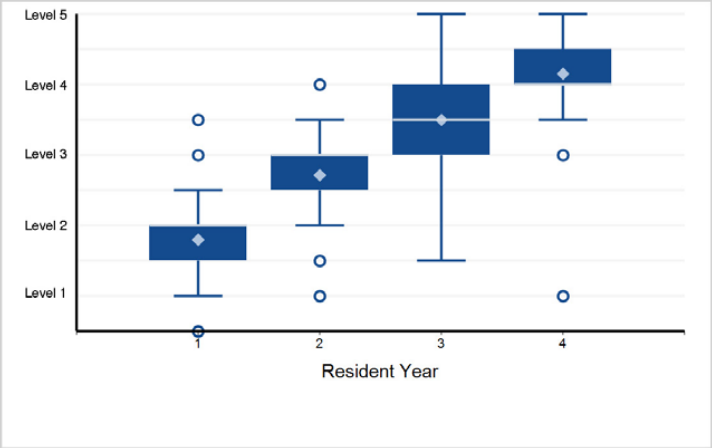

17. Professionalism - Professionalism 1: Professional Behavior and Ethical Principles

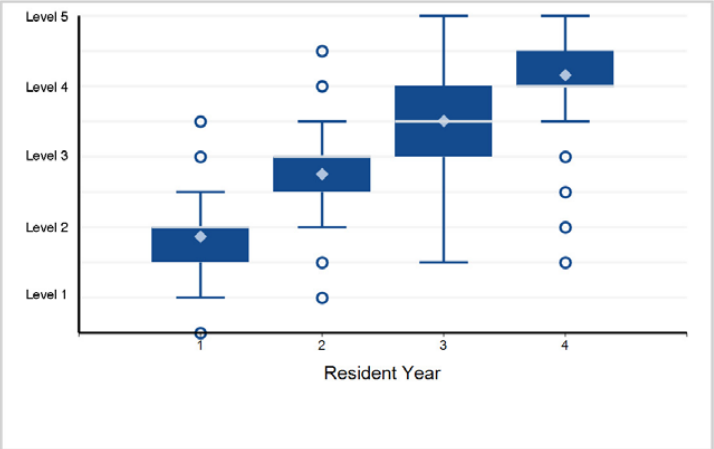

18. Professionalism - Professionalism 2: Accountability/Conscientiousness

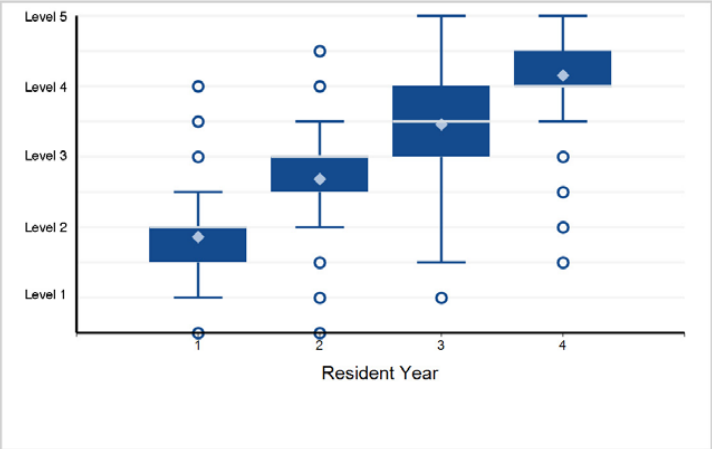

Back to Table of Contents

©2024 Accreditation Council for Graduate Medical Education (ACGME)

Specialty Box Plot Report - Milestone Evaluation by Resident/Fellow Year: Year-End 2023-2024

SPECIALTY: **Emergency Medicine (Four-Year Program)**

19. Professionalism - Professionalism 3: Self-Awareness and Well-Being

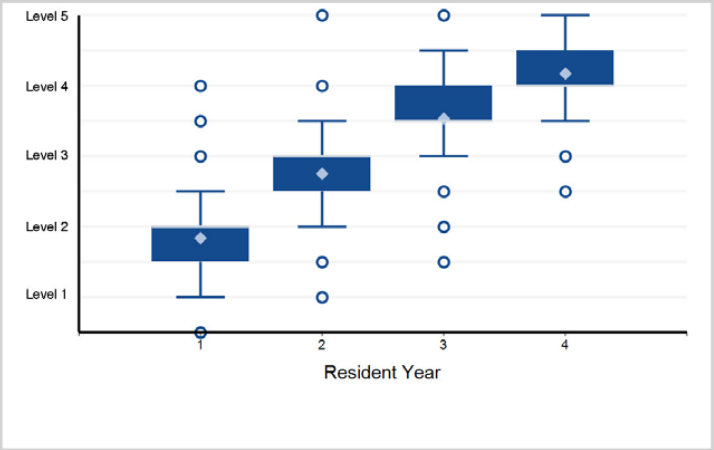

20. Interpersonal and Communication Skills - Interpersonal and Communication Skills 1: Patient- and Family-Centered Communication

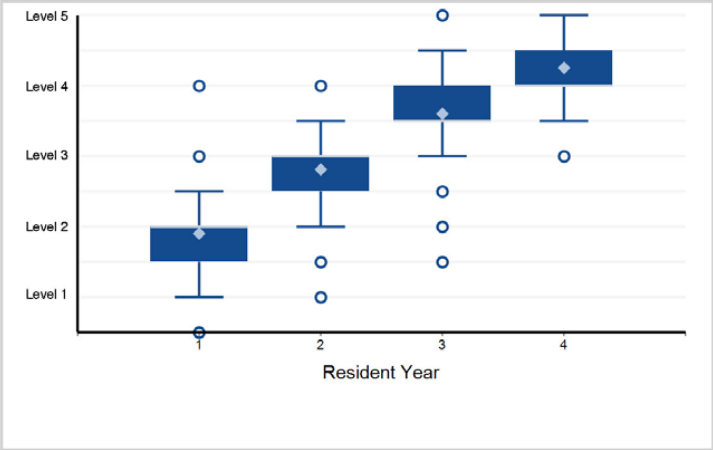

21. Interpersonal and Communication Skills - Interpersonal and Communication Skills 2: Interprofessional and Team Communication

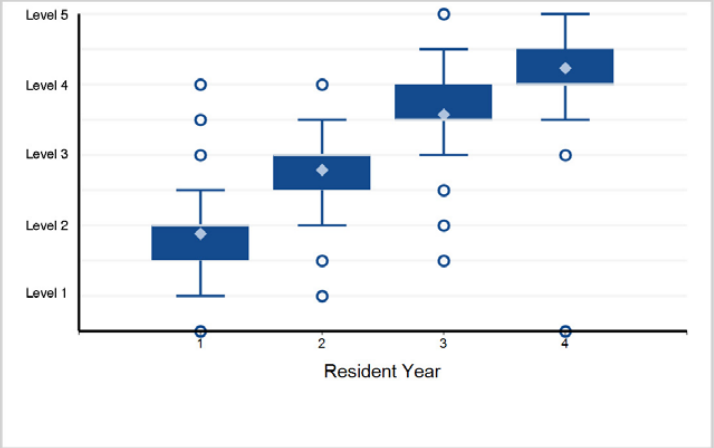

22. Interpersonal and Communication Skills - Interpersonal and Communication Skills 3: Communication within Health Care Systems

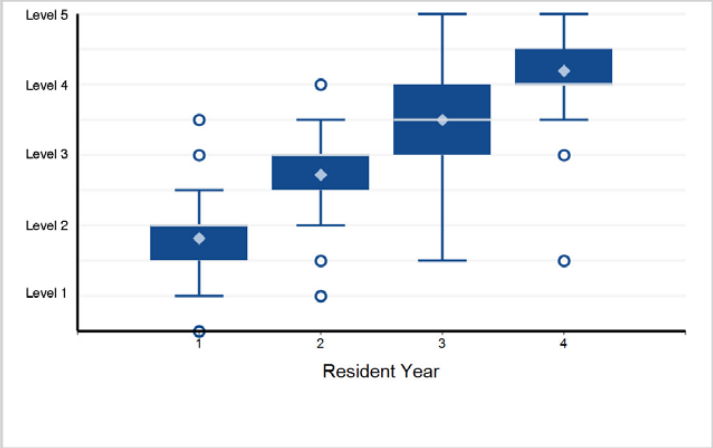

Back to Table of Contents

©2024 Accreditation Council for Graduate Medical Education (ACGME)

Specialty Box Plot Report - Milestone Evaluation by Resident/Fellow Year: Year-End 2023-2024

TABLE 20: SUBSPECIALTY: **Emergency Medical Services**

Fellow Year	1	Total Fellows*
# of Fellows	111	111

*Note: There is 1 fellow with an incomplete milestone evaluation that is excluded from the box plots below.

1. Patient Care - Patient Care 1: Procedures Performed in the Pre-Hospital Environment

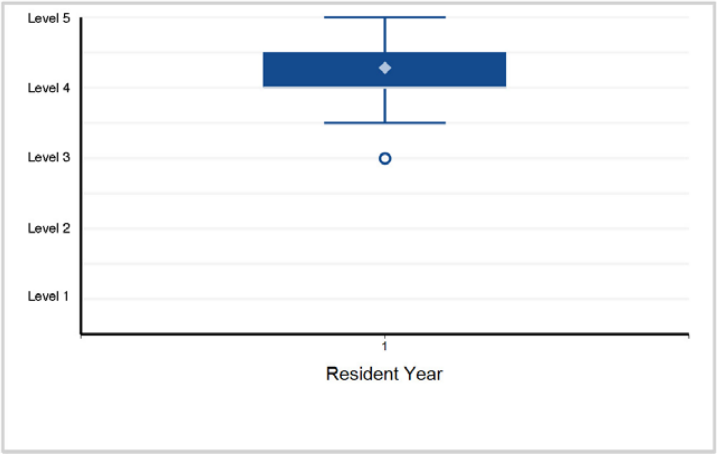

2. Patient Care - Patient Care 2: Pre-Hospital Recognition and Stabilization of Time/Life-Critical Conditions

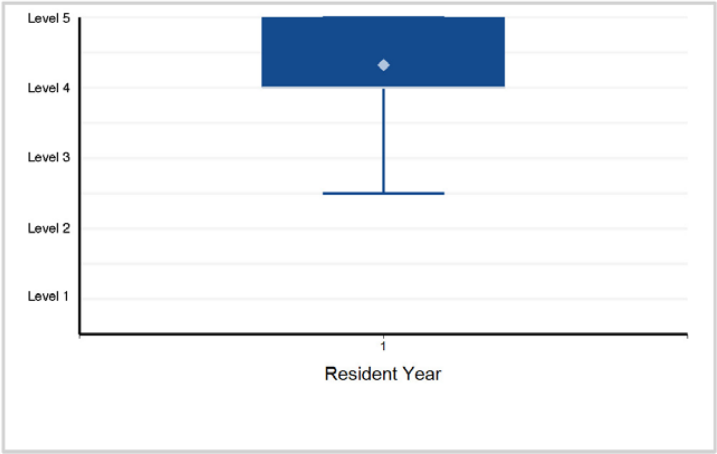

3. Patient Care - Patient Care 3: Recognition and Treatment of Pre-Hospital Conditions

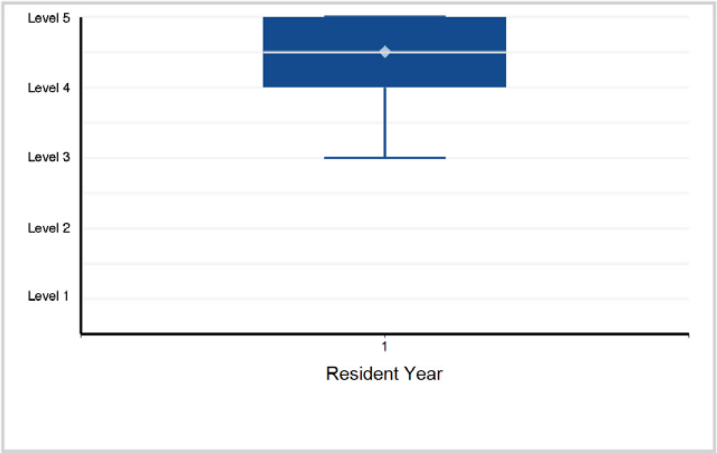

4. Patient Care - Patient Care 4: General Special Operations in Emergency Medical Services (EMS); Mass ...

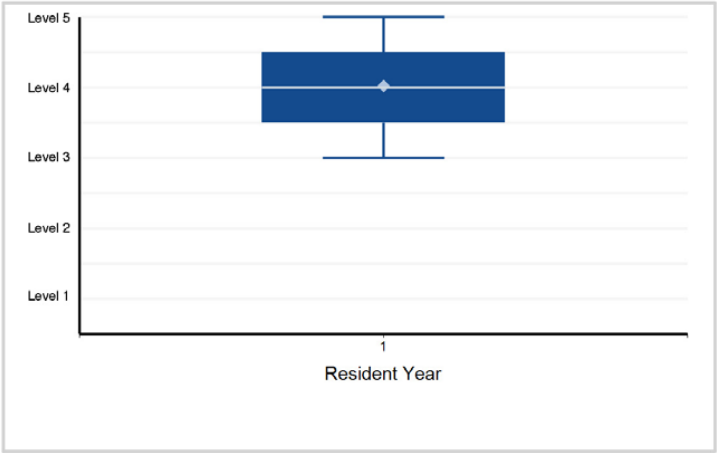

5. Medical Knowledge - Medical Knowledge 1: Medical Oversight

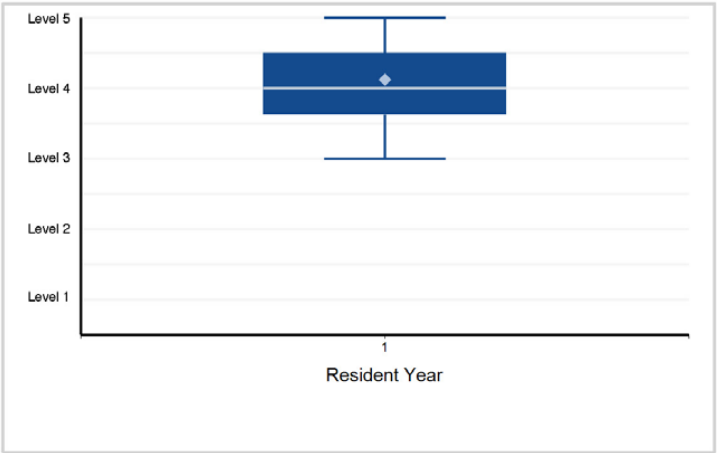

6. Medical Knowledge - Medical Knowledge 2: Special Teams

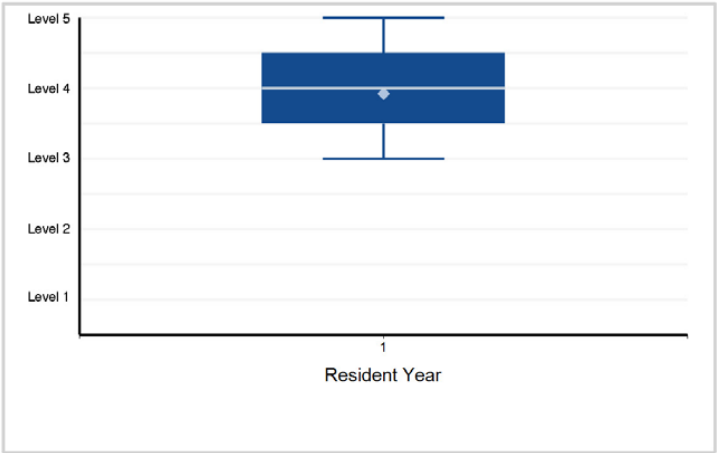

Back to Table of Contents

©2024 Accreditation Council for Graduate Medical Education (ACGME)

Specialty Box Plot Report - Milestone Evaluation by Resident/Fellow Year: Year-End 2023-2024

SUBSPECIALTY: **Emergency Medical Services**

7. Systems-Based Practice - Systems-Based Practice 1: Patient Safety

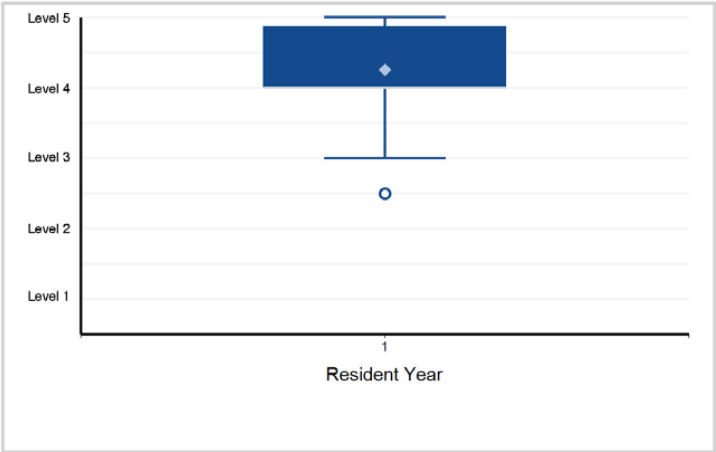

8. Systems-Based Practice - Systems-Based Practice 2: Quality Improvement

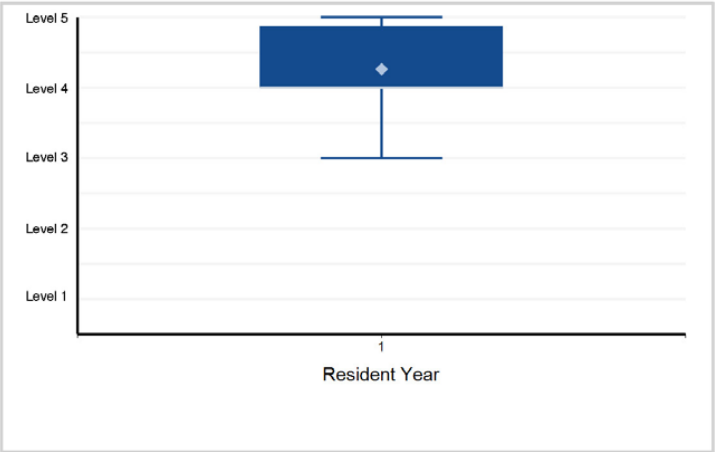

9. Systems-Based Practice - Systems-Based Practice 3: System Navigation for Patient-Centered Care

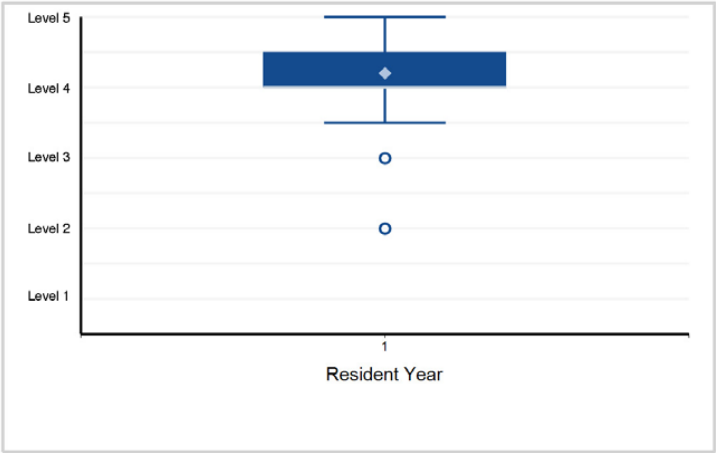

10. Systems-Based Practice - Systems-Based Practice 4: Physician Role in Health Care Systems

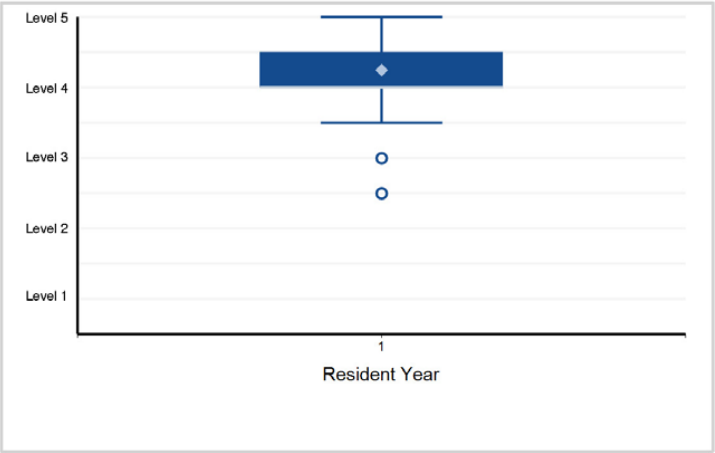

11. Systems-Based Practice - Systems-Based Practice 5: EMS Personnel (Supervision and Training)

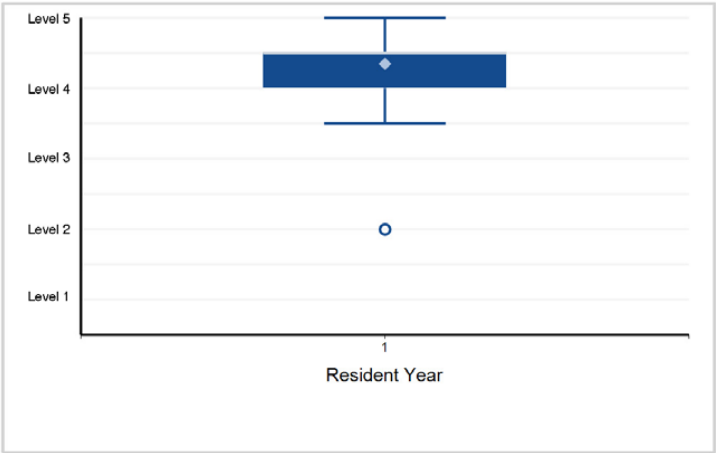

12. Practice-Based Learning and Improvement - Practice-Based Learning and Improvement 1: Evidence-Based and Informed Practice

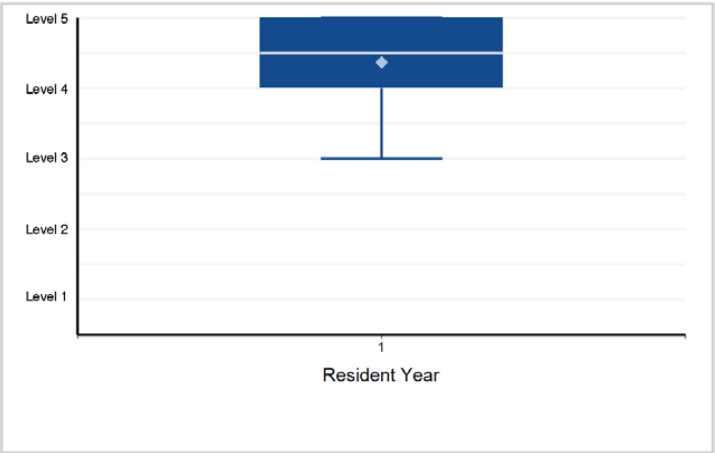

©2024 Accreditation Council for Graduate Medical Education (ACGME)

Specialty Box Plot Report - Milestone Evaluation by Resident/Fellow Year: Year-End 2023-2024

SUBSPECIALTY: **Emergency Medical Services**

13. Practice-Based Learning and Improvement - Practice-Based Learning and Improvement 2: Reflective Practice and Commitment ...

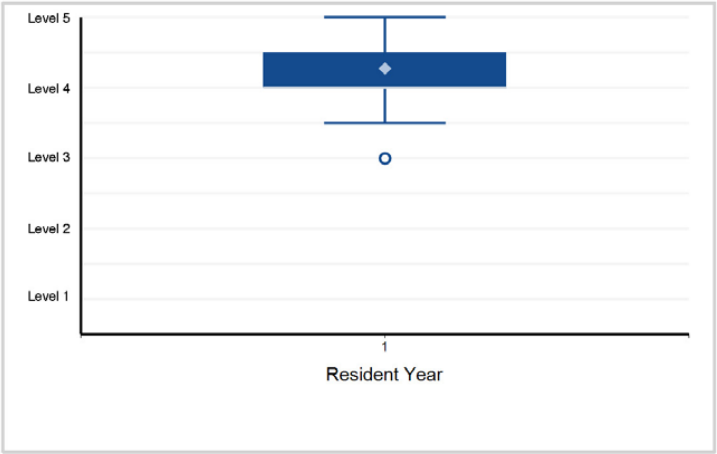

14. Professionalism - Professionalism 1: Professional Behavior and Ethical Principles

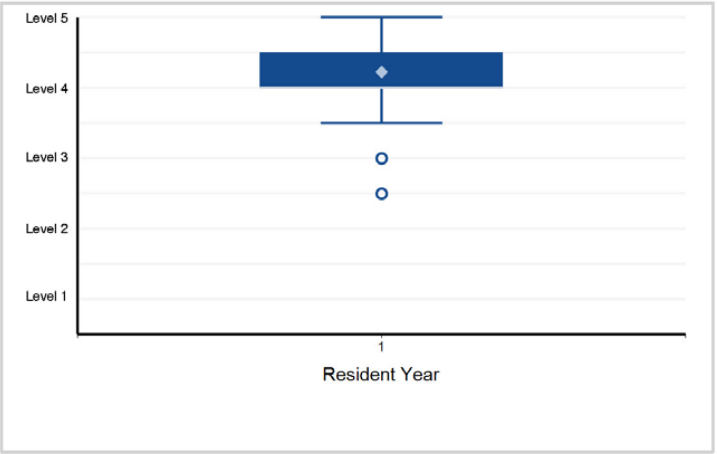

15. Professionalism - Professionalism 2: Accountability/Conscientiousness

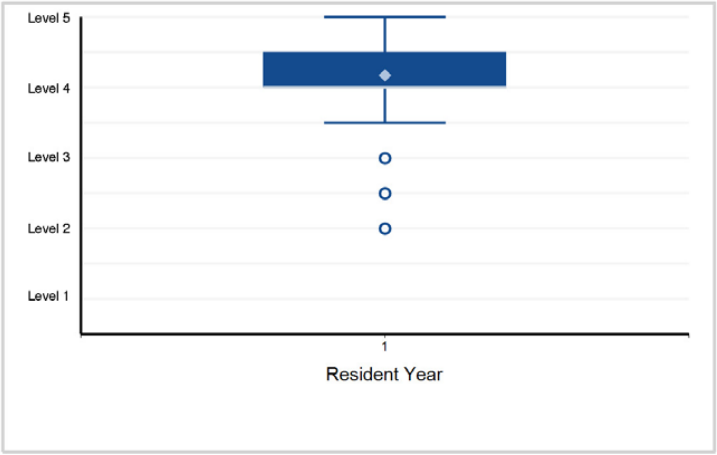

16. Professionalism - Professionalism 3: Self-Awareness and Well-Being

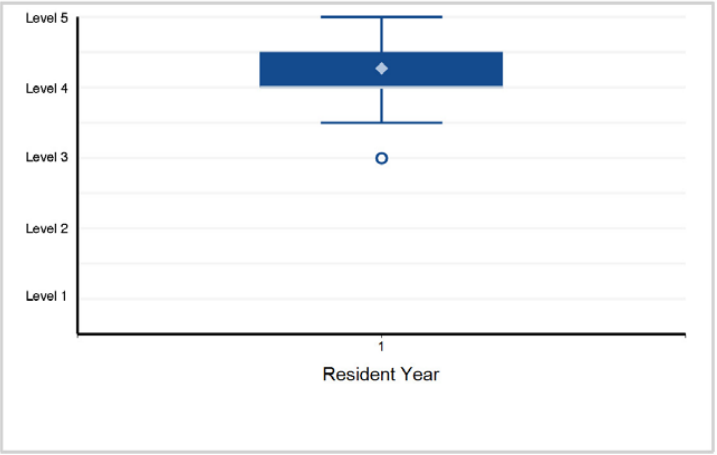

17. Interpersonal and Communication Skills - Interpersonal and Communication Skills 1: Patient- and Family-Centered Communication

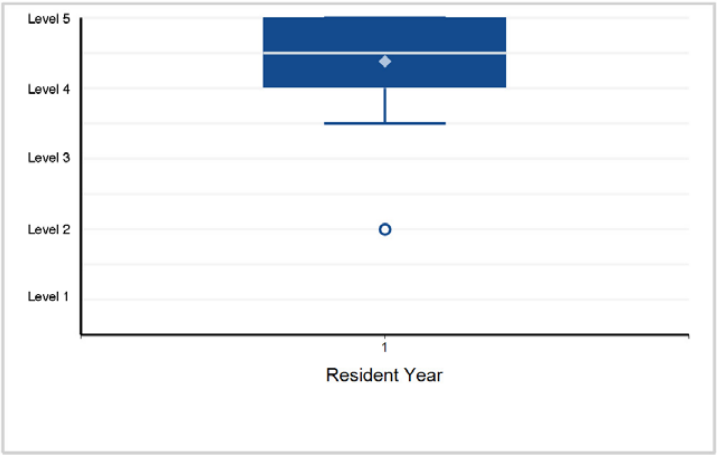

18. Interpersonal and Communication Skills - Interpersonal and Communication Skills 2: Interprofessional and Team Communication

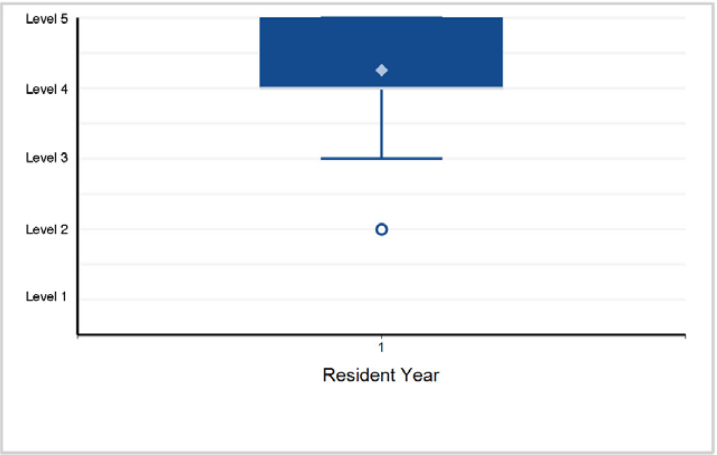

Back to Table of Contents

©2024 Accreditation Council for Graduate Medical Education (ACGME)

Specialty Box Plot Report - Milestone Evaluation by Resident/Fellow Year: Year-End 2023-2024

SUBSPECIALTY: **Emergency Medical Services**

19. Interpersonal and Communication Skills - Interpersonal and Communication Skills 3: Communication within Health Care Systems

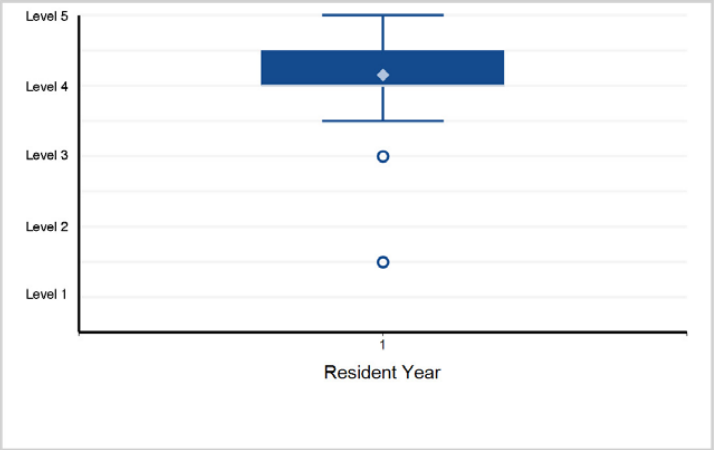

Back to Table of Contents

©2024 Accreditation Council for Graduate Medical Education (ACGME)

Specialty Box Plot Report - Milestone Evaluation by Resident/Fellow Year: Year-End 2023-2024

TABLE 21: SUBSPECIALTY: **Medical Toxicology (multidisciplinary)**

Fellow Year	1	2	Total Fellows
# of Fellows	55	50	105

1. Patient Care - Patient Care 1: Clinical Reasoning: Differential Diagnosis

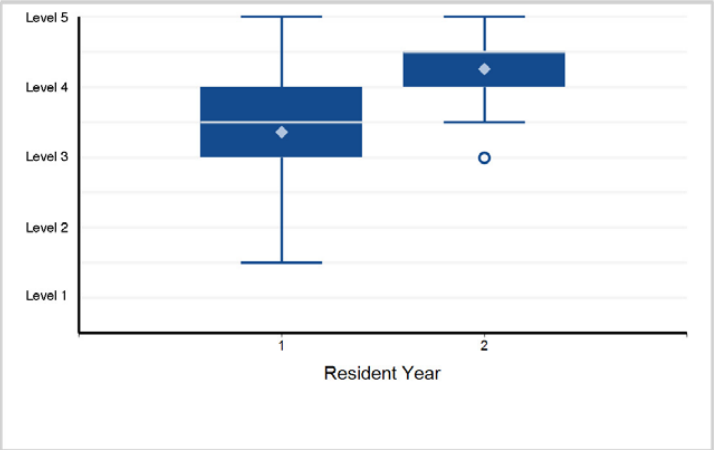

2. Patient Care - Patient Care 2: Ordering and Interpreting Studies

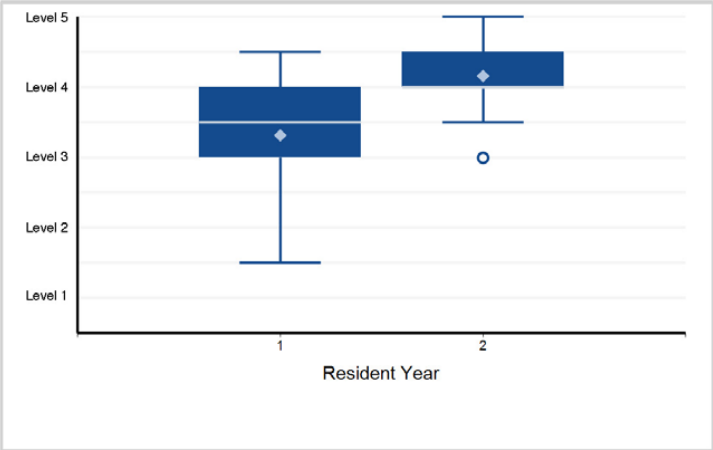

3. Patient Care - Patient Care 3: Management Plan and Treatment

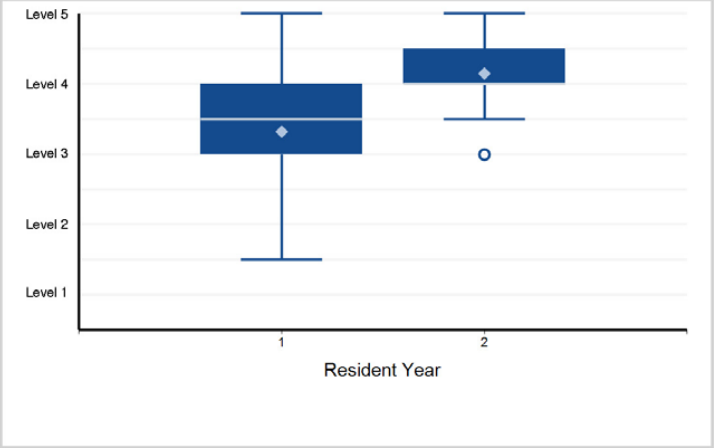

4. Patient Care - Patient Care 4: Substance Use and Withdrawal

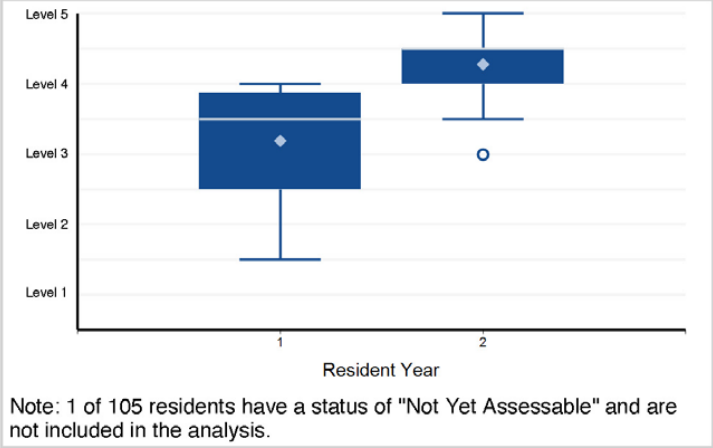

Note: 1 of 105 residents have a status of "Not Yet Assessable" and are not included in the analysis.

5. Medical Knowledge - Medical Knowledge 1: Pathophysiology of Poisoning

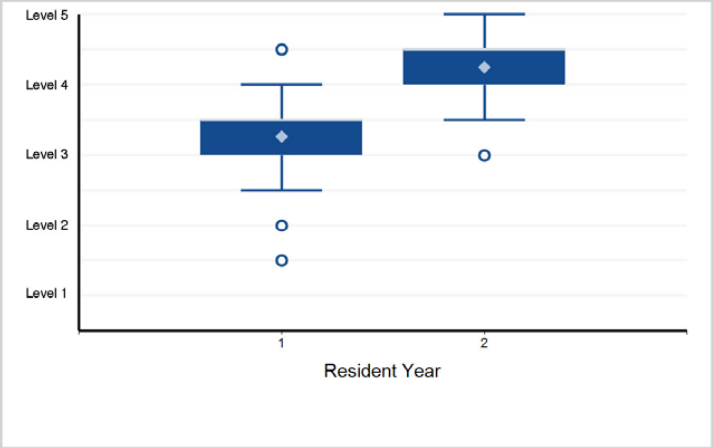

6. Medical Knowledge - Medical Knowledge 2: Population Exposure

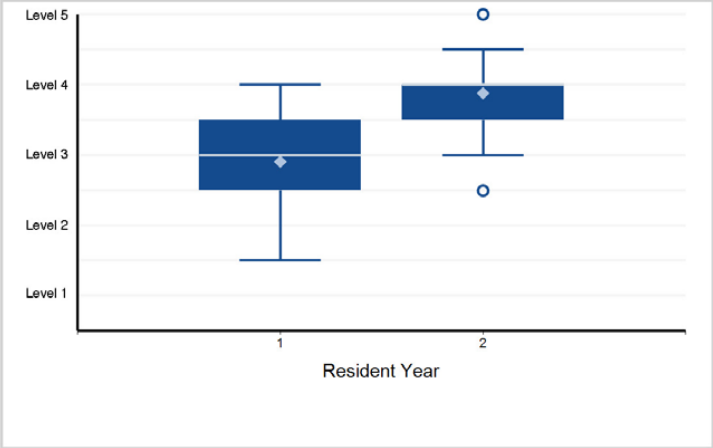

©2024 Accreditation Council for Graduate Medical Education (ACGME)

Specialty Box Plot Report - Milestone Evaluation by Resident/Fellow Year: Year-End 2023-2024

SUBSPECIALTY: **Medical Toxicology (multidisciplinary)**

7. Medical Knowledge - Medical Knowledge 3: Laboratory and Clinical Testing

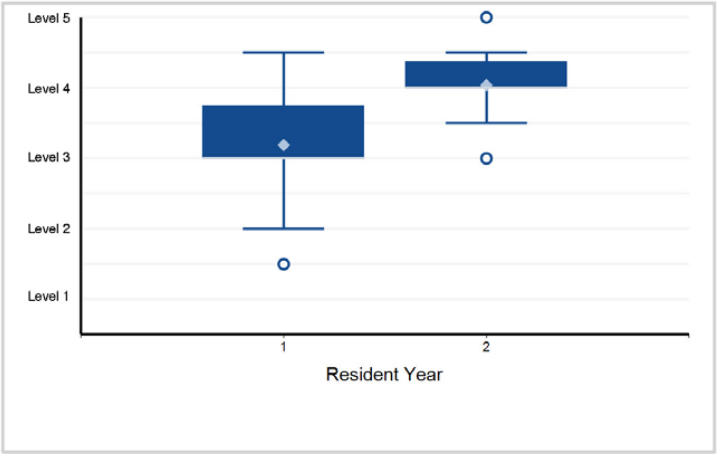

8. Medical Knowledge - Medical Knowledge 4: Substance Use and Withdrawal

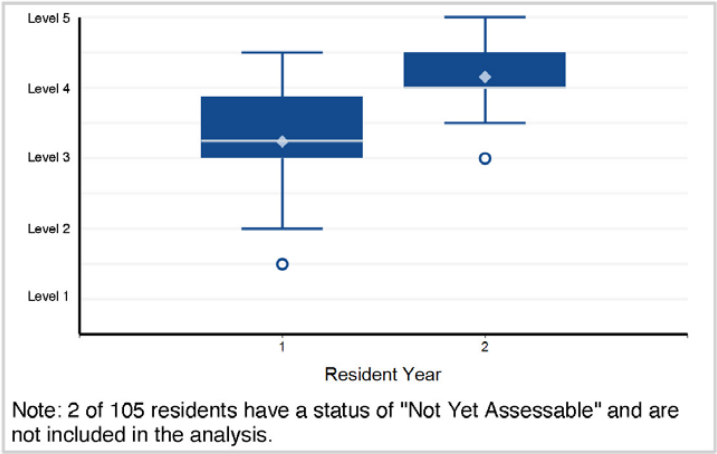

Note: 2 of 105 residents have a status of "Not Yet Assessable" and are not included in the analysis.

9. Medical Knowledge - Medical Knowledge 5: Occupational Medicine/Occupational Toxicology

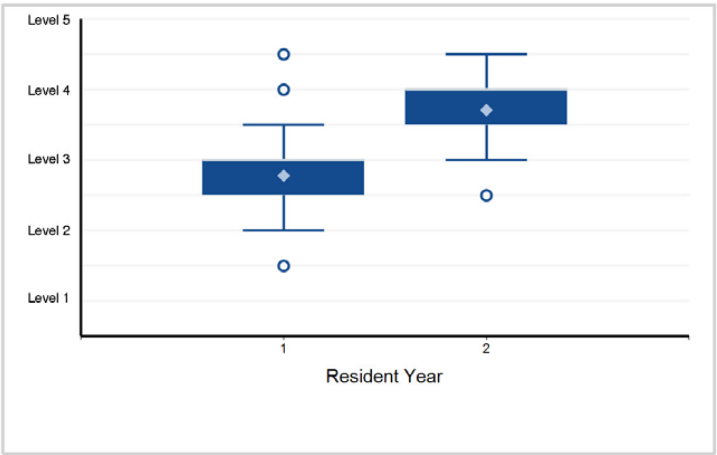

10. Systems-Based Practice - Systems-Based Practice 1: Patient Safety

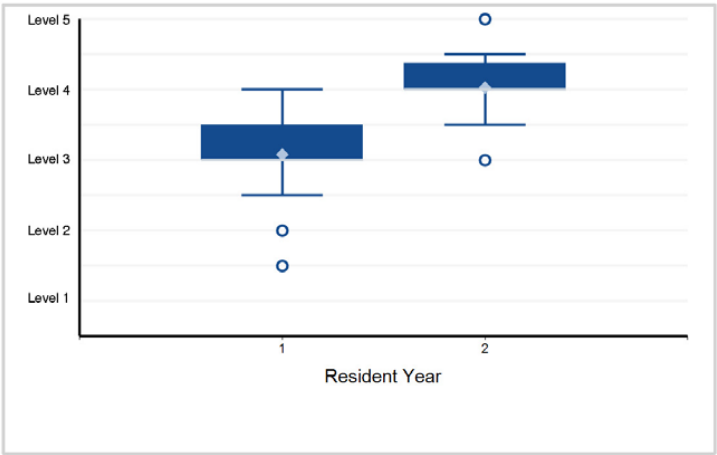

11. Systems-Based Practice - Systems-Based Practice 2: Quality Improvement

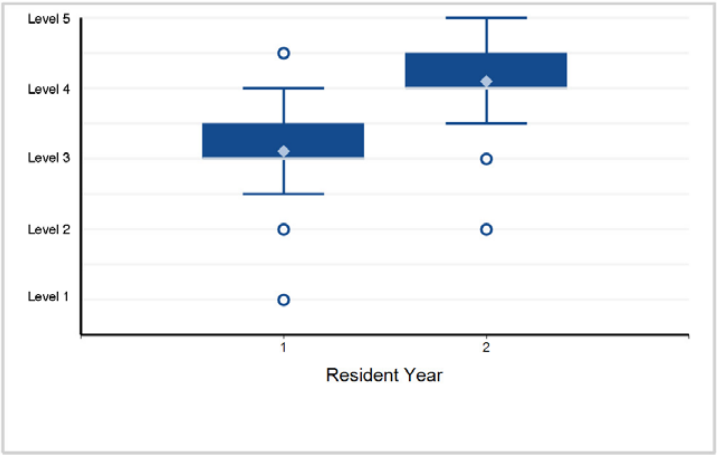

12. Systems-Based Practice - Systems-Based Practice 3: System Navigation for Patient-Centered Care

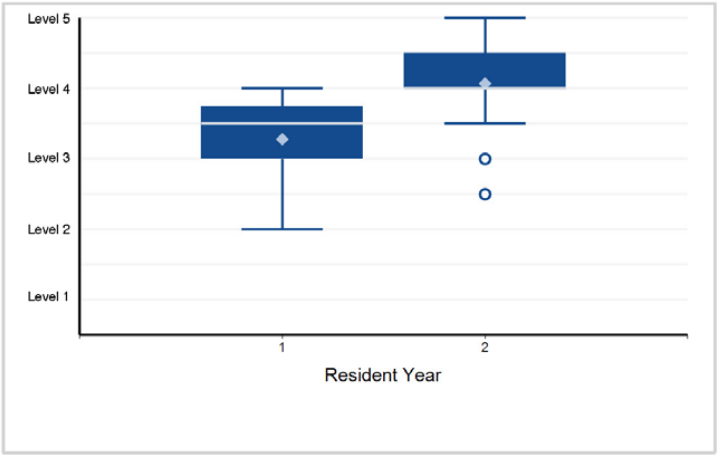

©2024 Accreditation Council for Graduate Medical Education (ACGME)

Specialty Box Plot Report - Milestone Evaluation by Resident/Fellow Year: Year-End 2023-2024

SUBSPECIALTY: **Medical Toxicology (multidisciplinary)**

13. Systems-Based Practice - Systems-Based Practice 4: Population Health

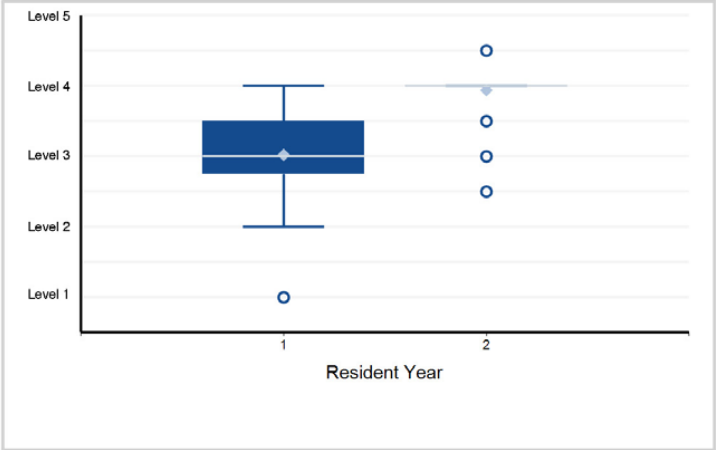

14. Systems-Based Practice - Systems-Based Practice 5: Physician Role in Health Care Systems

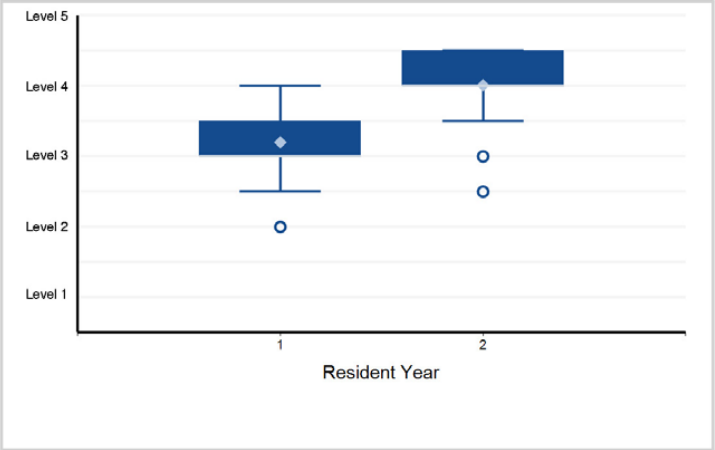

15. Practice-Based Learning and Improvement - Practice-Based Learning and Improvement 1: Evidence-Based and Informed Practice

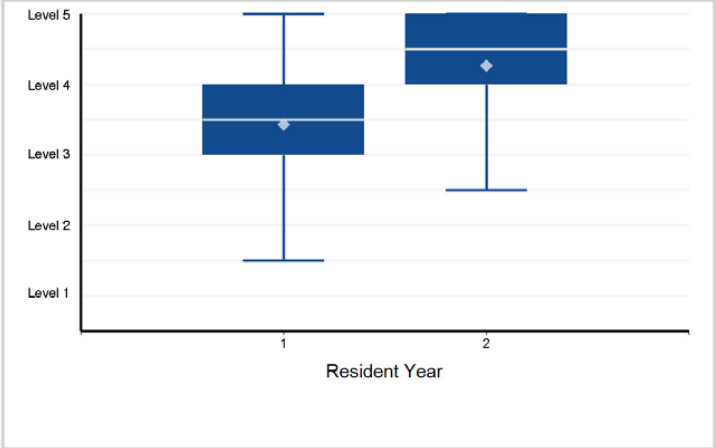

16. Practice-Based Learning and Improvement - Practice-Based Learning and Improvement 2: Reflective Practice and Commitment ...

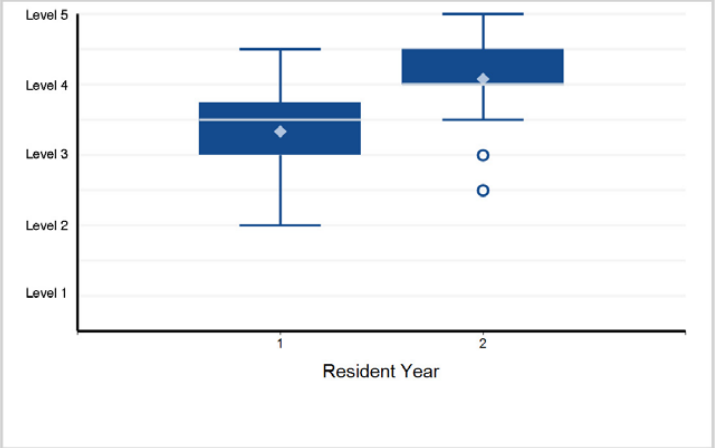

17. Professionalism - Professionalism 1: Professional Behavior and Ethical Principles

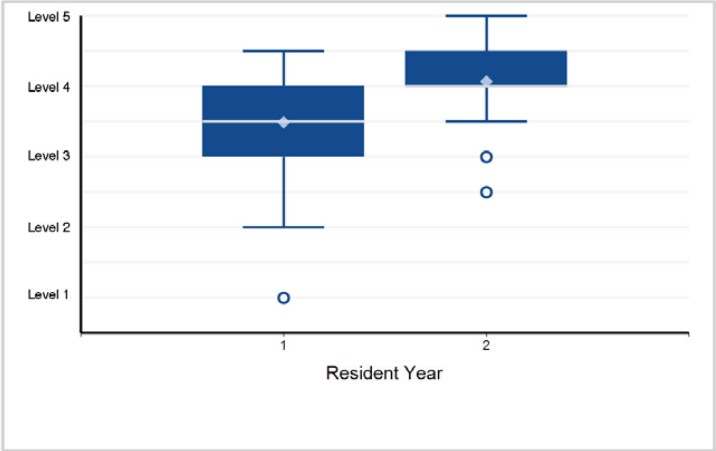

18. Professionalism - Professionalism 2: Accountability/Conscientiousness

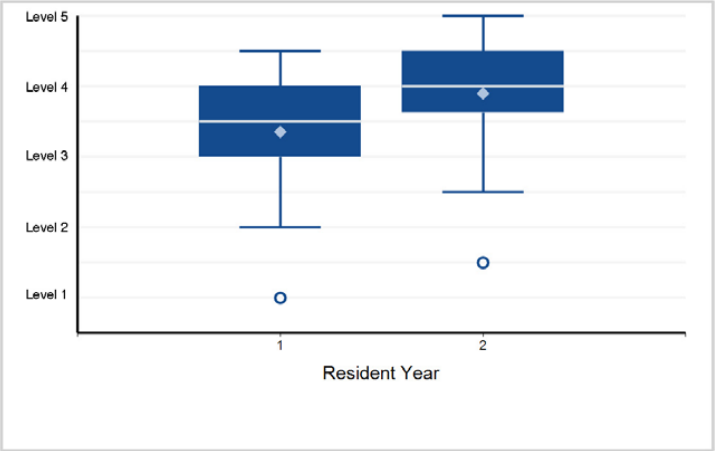

Back to Table of Contents

©2024 Accreditation Council for Graduate Medical Education (ACGME)

Specialty Box Plot Report - Milestone Evaluation by Resident/Fellow Year: Year-End 2023-2024

SUBSPECIALTY: **Medical Toxicology (multidisciplinary)**

19. Professionalism - Professionalism 3: Self-Awareness and Well-Being

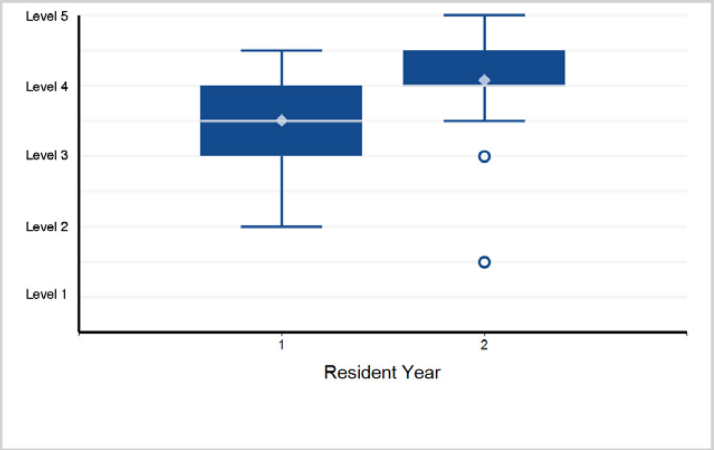

20. Interpersonal and Communication Skills - Interpersonal and Communication Skills 1: Patient- and Family-Centered Communication

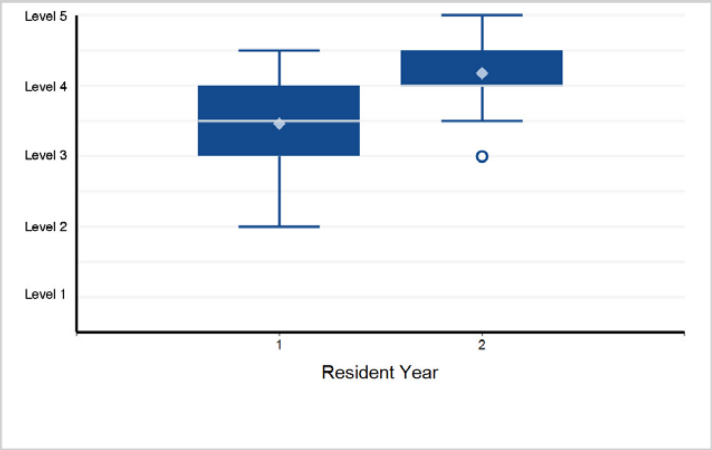

21. Interpersonal and Communication Skills - Interpersonal and Communication Skills 2: Interprofessional and Team Communication

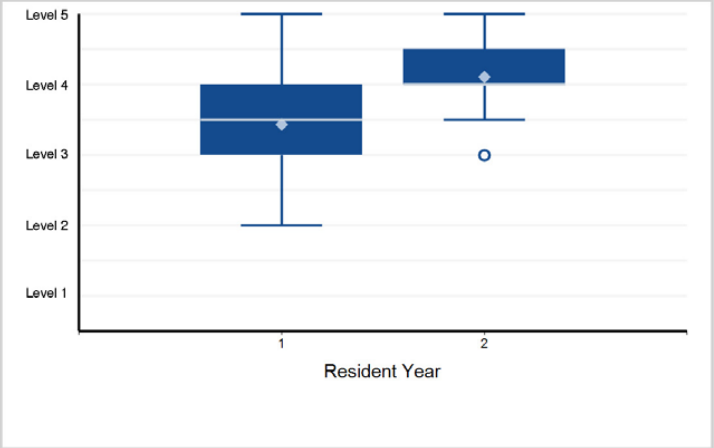

22. Interpersonal and Communication Skills - Interpersonal and Communication Skills 3: Communication within Health Care Systems

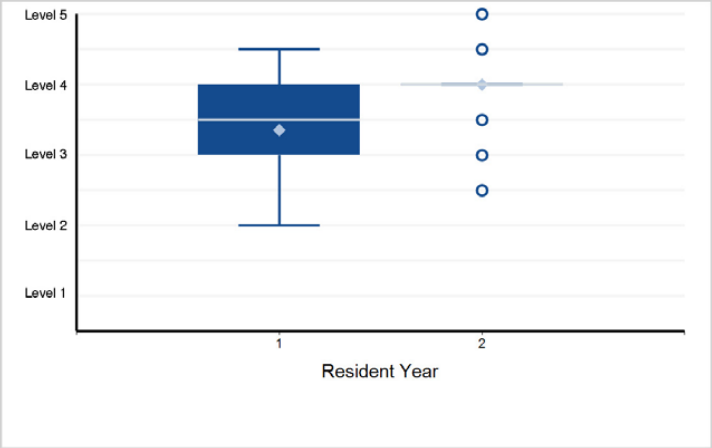

Back to Table of Contents

©2024 Accreditation Council for Graduate Medical Education (ACGME)

Specialty Box Plot Report - Milestone Evaluation by Resident/Fellow Year: Year-End 2023-2024

TABLE 22: SUBSPECIALTY: **Pediatric Emergency Medicine (multidisciplinary)**

Fellow Year	1	2	3	Total Fellows
# of Fellows	60	49	42	151

1. Patient Care - Patient Care 1: Performance of a Focused History and Physical Exam

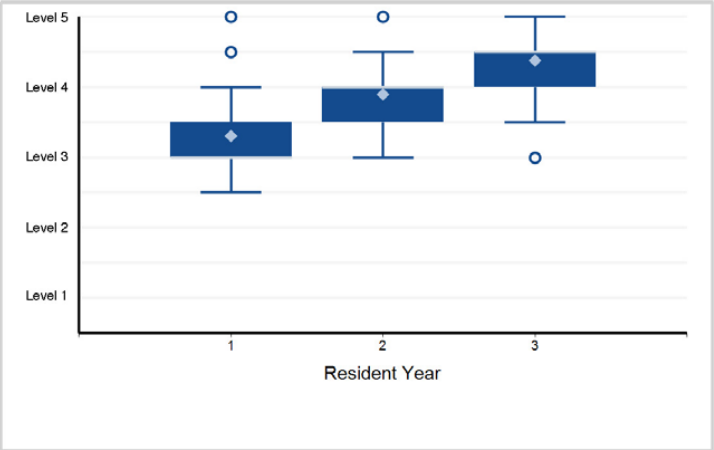

2. Patient Care - Patient Care 2: Organization and Prioritization of Patient Care

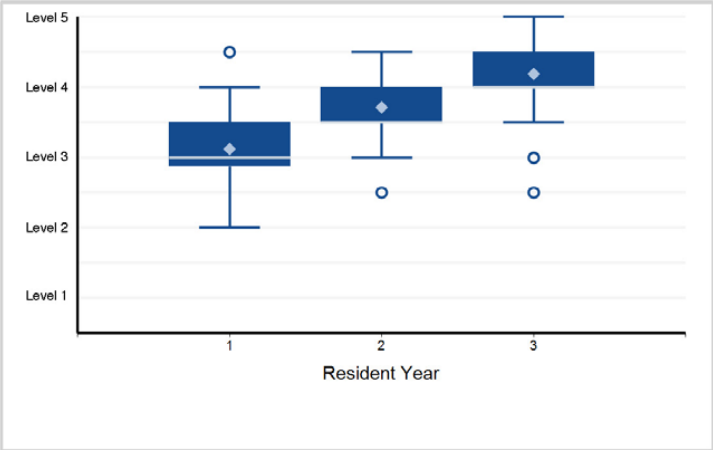

3. Patient Care - Patient Care 3: Differential Diagnosis

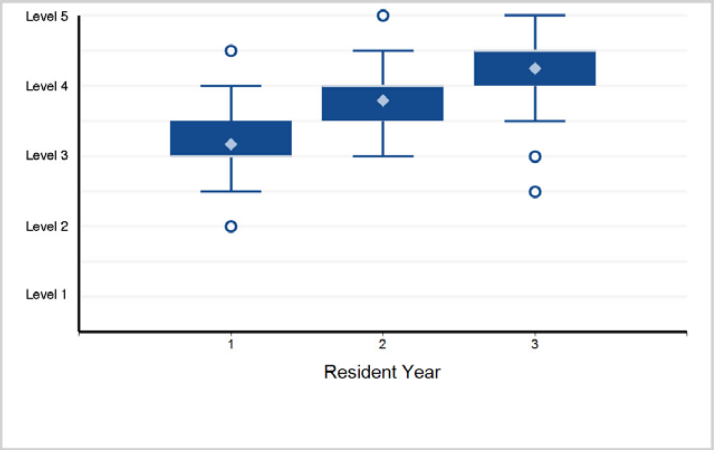

4. Patient Care - Patient Care 4: Diagnostic Studies

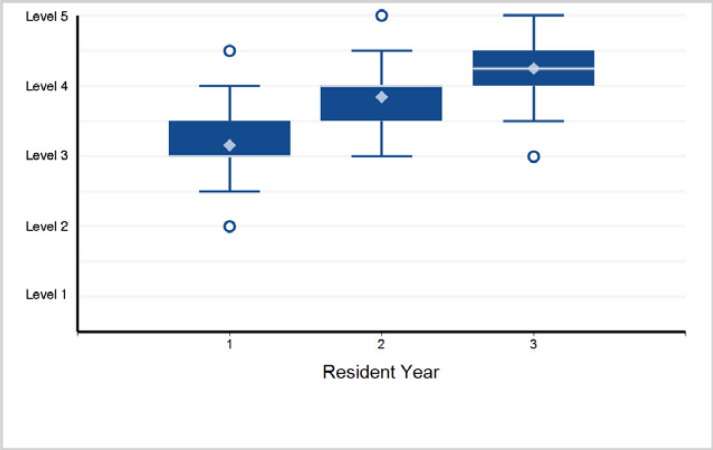

5. Patient Care - Patient Care 5: Patient Management

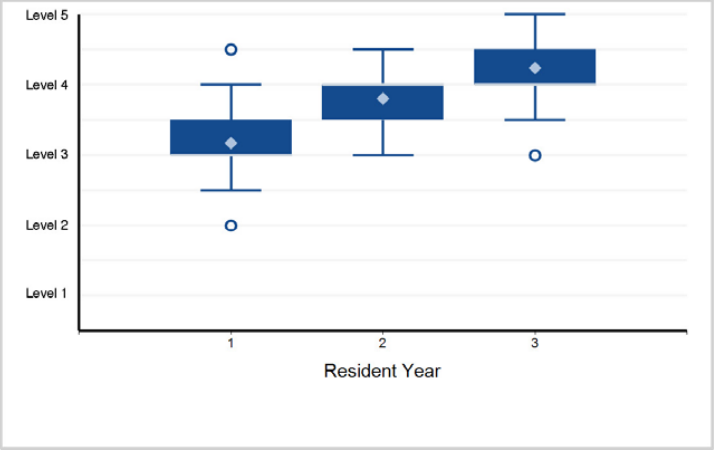

6. Patient Care - Patient Care 6: Emergency Stabilization

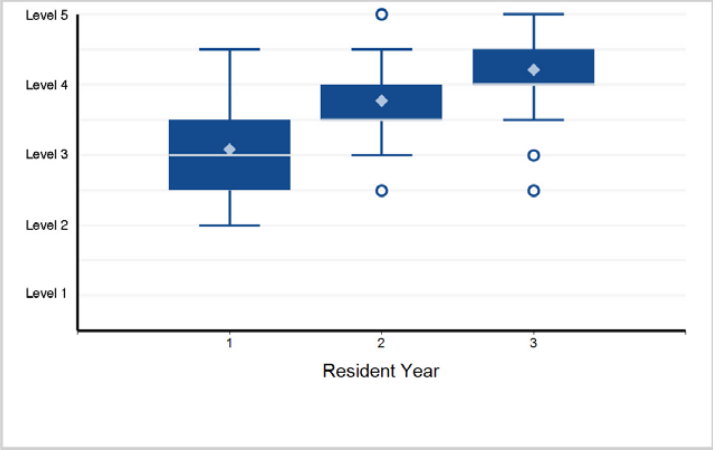

Back to Table of Contents

©2024 Accreditation Council for Graduate Medical Education (ACGME)

Specialty Box Plot Report - Milestone Evaluation by Resident/Fellow Year: Year-End 2023-2024

SUBSPECIALTY: **Pediatric Emergency Medicine (multidisciplinary)**

7. Patient Care - Patient Care 7: Reassessment and Disposition

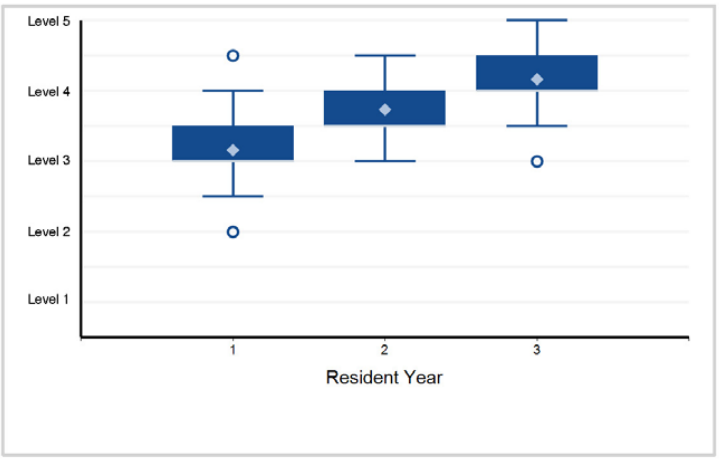

8. Patient Care - Patient Care 8: General Approach to Procedures

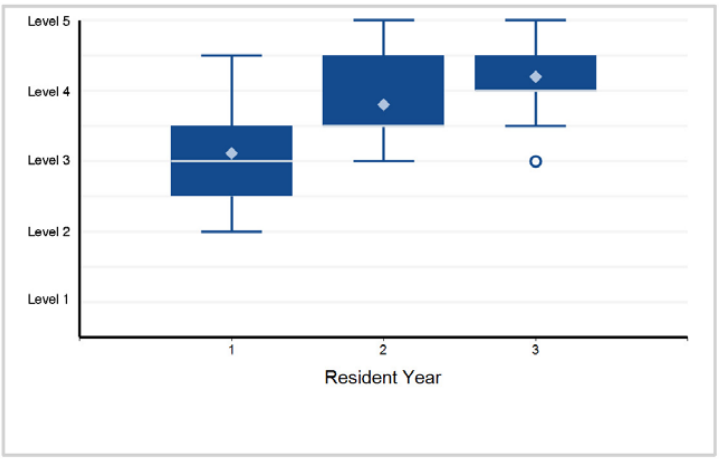

9. Patient Care - Patient Care 9: Provision of Appropriate Supervision

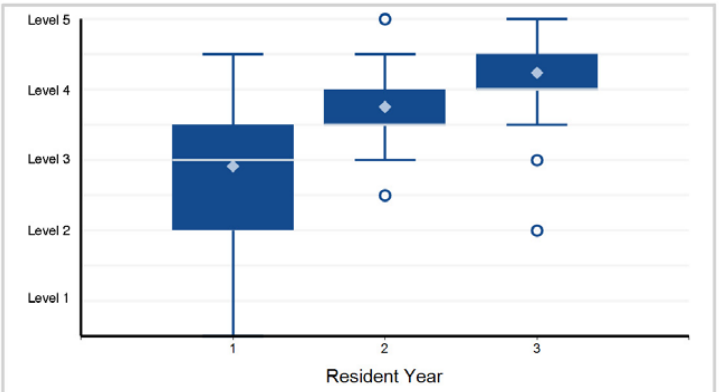

Note: 1 of 151 residents have a status of "Not Yet Assessable" and are not included in the analysis.

10. Medical Knowledge - Medical Knowledge 1: Scientific Knowledge/Clinical Knowledge

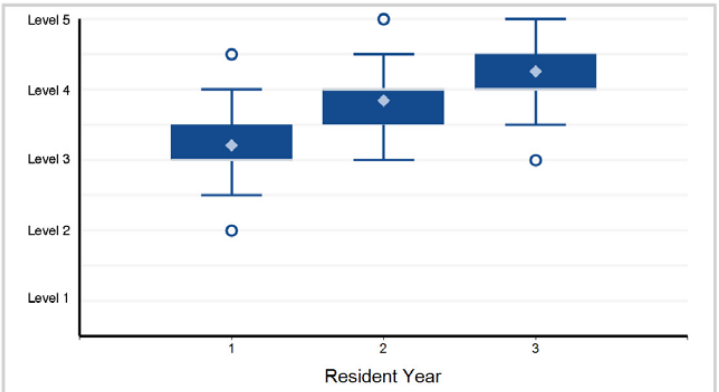

11. Medical Knowledge - Medical Knowledge 2: Clinical Reasoning

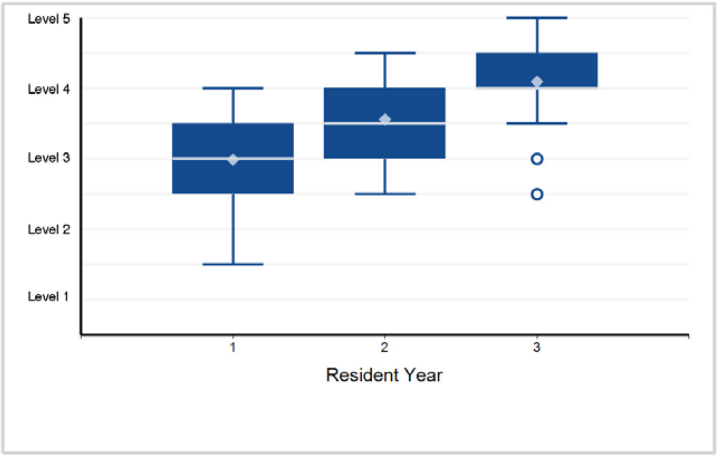

12. Systems-Based Practice - Systems-Based Practice 1: Patient Safety

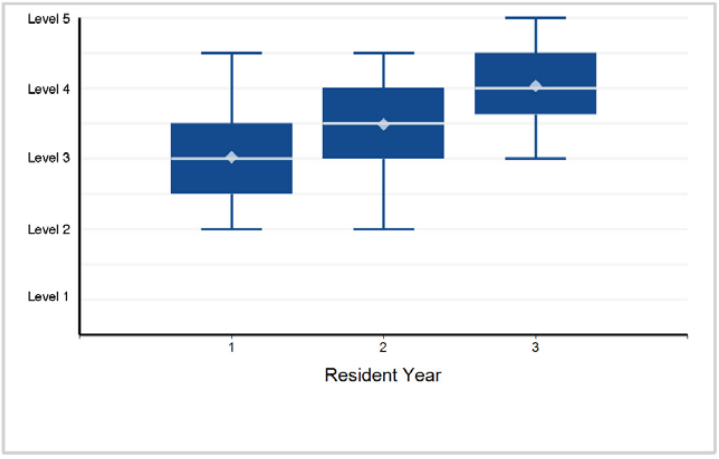

©2024 Accreditation Council for Graduate Medical Education (ACGME)

Specialty Box Plot Report - Milestone Evaluation by Resident/Fellow Year: Year-End 2023-2024

SUBSPECIALTY: **Pediatric Emergency Medicine (multidisciplinary)**

13. Systems-Based Practice - Systems-Based Practice 2: Quality Improvement

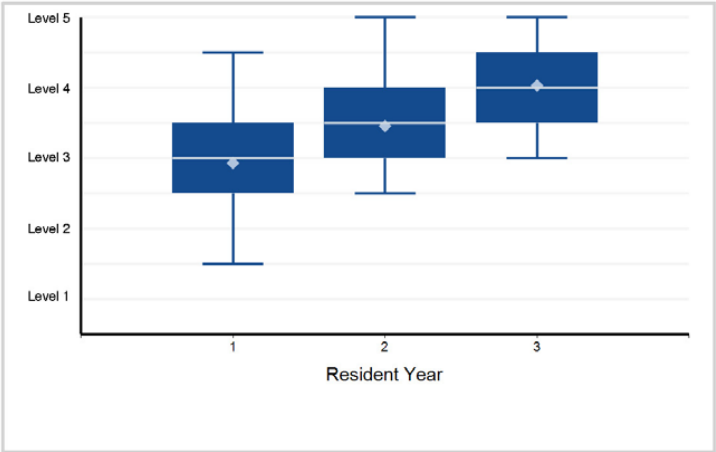

14. Systems-Based Practice - Systems-Based Practice 3: System Navigation for Patient-Centered Care

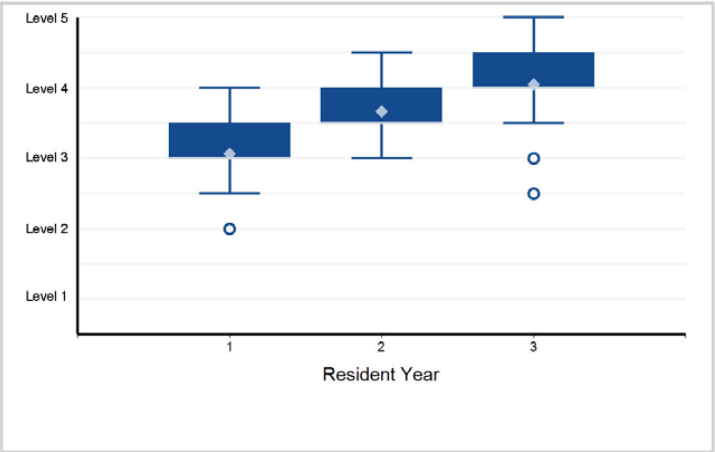

15. Systems-Based Practice - Systems-Based Practice 4: Physician Role in Health Care Systems

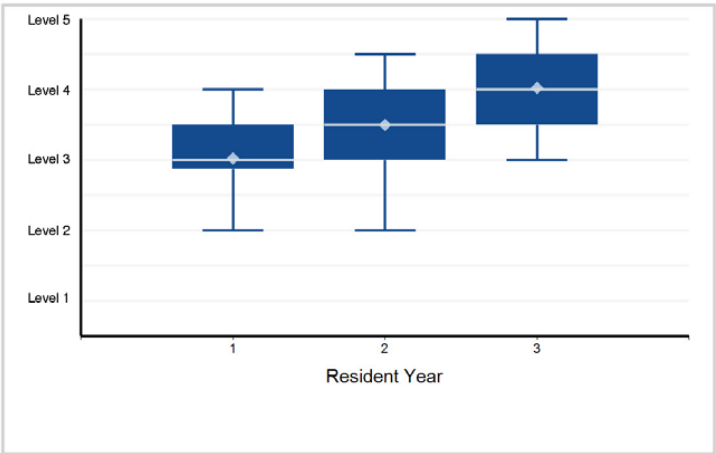

16. Practice-Based Learning and Improvement - Practice-Based Learning and Improvement 1: Evidence-Based and Informed Practice

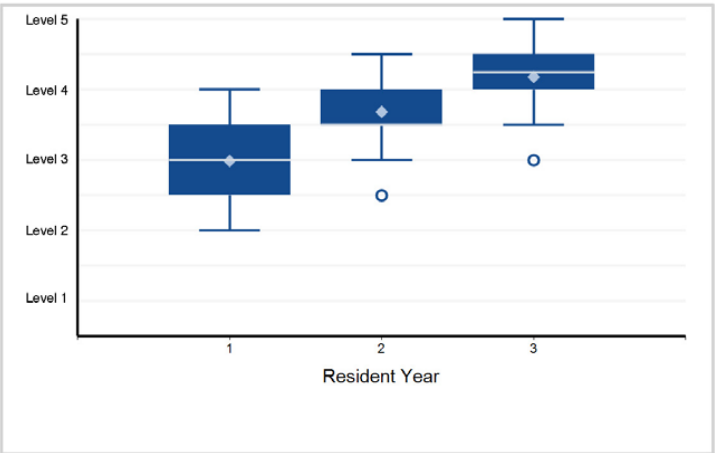

17. Practice-Based Learning and Improvement - Practice-Based Learning and Improvement 2: Reflective Practice and Commitment ...

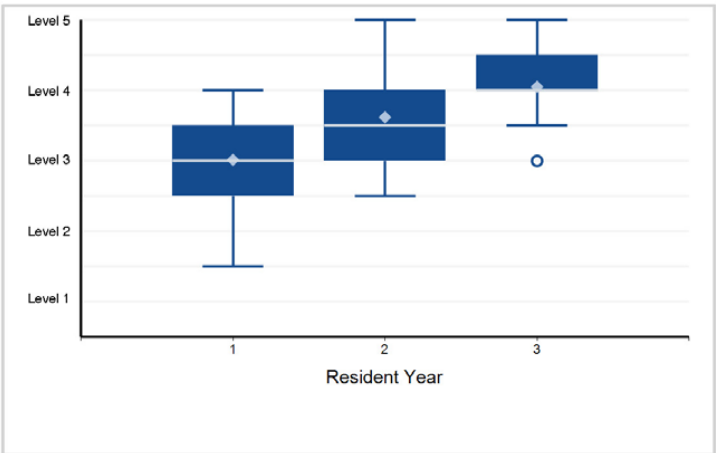

18. Professionalism - Professionalism 1: Professional Behavior

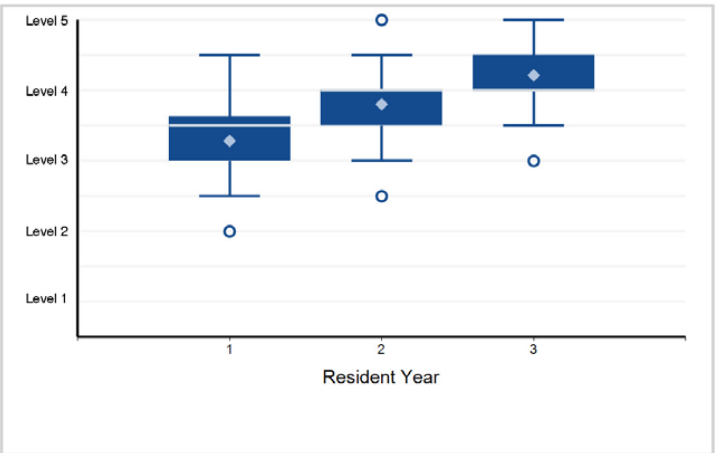

Back to Table of Contents

©2024 Accreditation Council for Graduate Medical Education (ACGME)

Specialty Box Plot Report - Milestone Evaluation by Resident/Fellow Year: Year-End 2023-2024

SUBSPECIALTY: **Pediatric Emergency Medicine (multidisciplinary)**

19. Professionalism - Professionalism 2: Ethical Principles

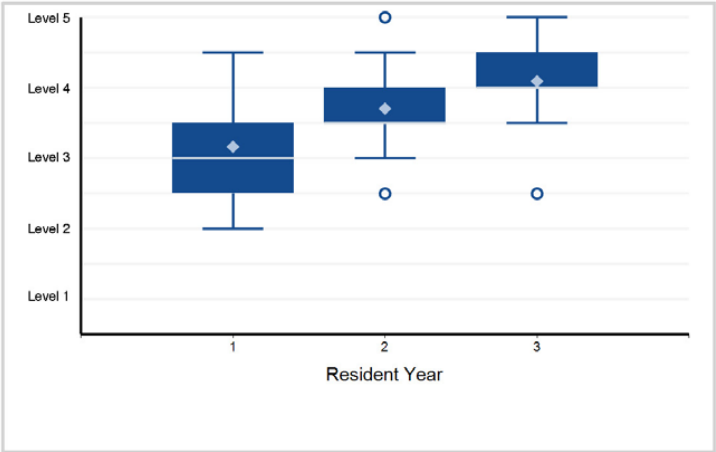

20. Professionalism - Professionalism 3: Accountability/Conscientiousness

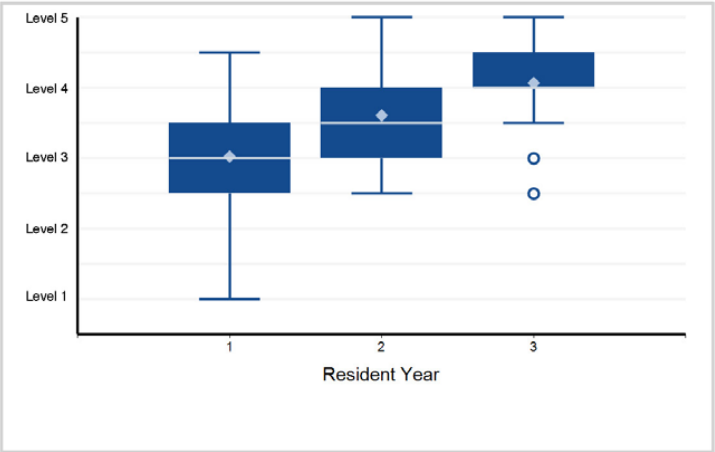

21. Professionalism - Professionalism 4: Well-Being

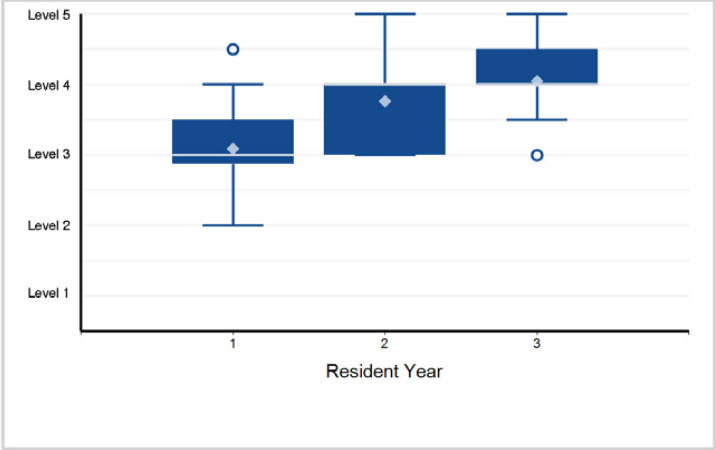

22. Interpersonal and Communication Skills - Interpersonal and Communication Skills 1: Patient- and Family-Centered Communication

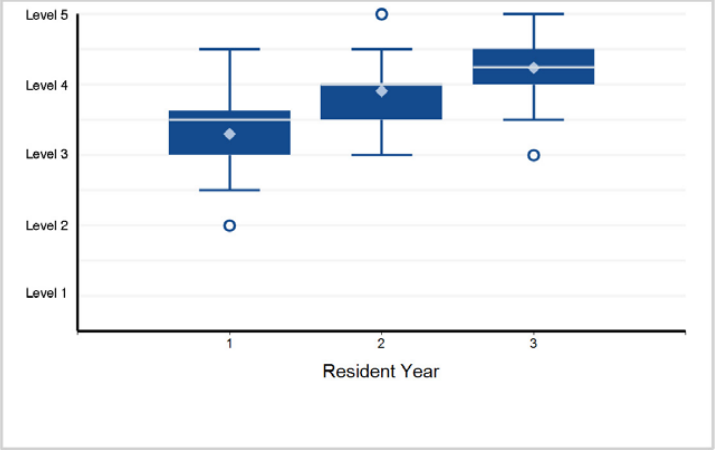

23. Interpersonal and Communication Skills - Interpersonal and Communication Skills 2: Interprofessional and Team Communication

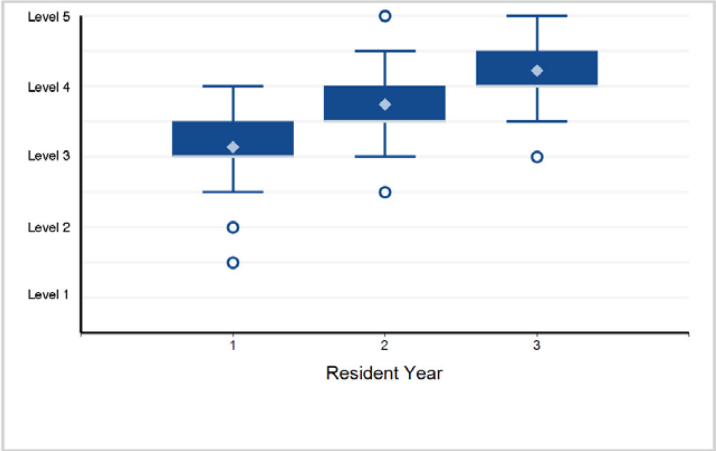

24. Interpersonal and Communication Skills - Interpersonal and Communication Skills 3: Communication within Health Care Systems

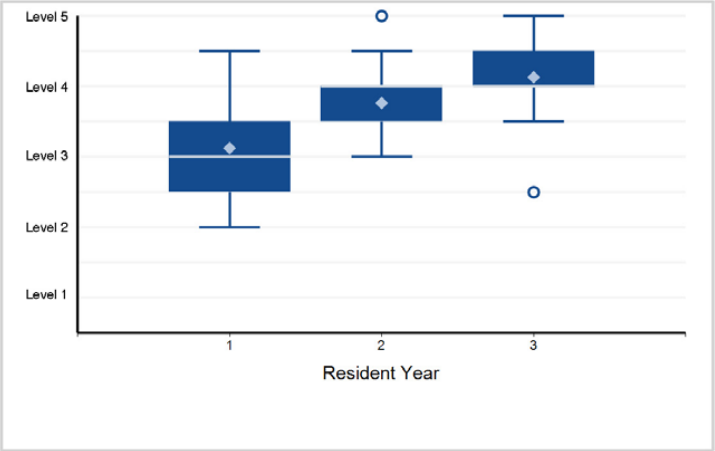

©2024 Accreditation Council for Graduate Medical Education (ACGME)

Specialty Box Plot Report - Milestone Evaluation by Resident/Fellow Year: Year-End 2023-2024

TABLE 23: SUBSPECIALTY: **Sports Medicine (multidisciplinary)**

Fellow Year	1	Total Fellows
# of Fellows	16	16

1. Patient Care - Patient Care 1: History and Physical Examination: Medical and Musculoskeletal

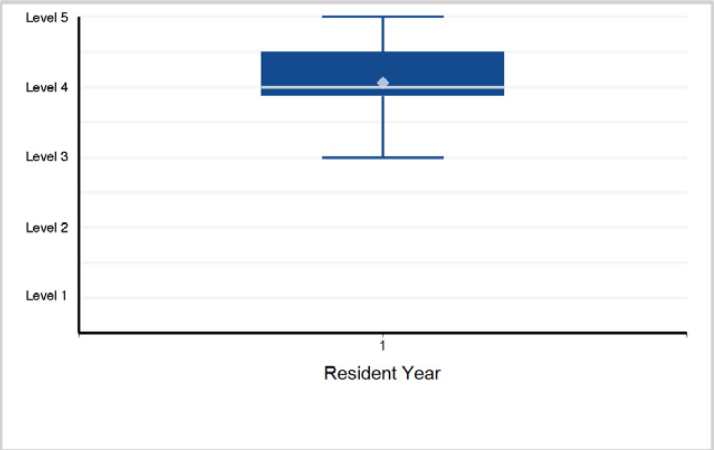

2. Patient Care - Patient Care 2: Medical Management: Differential Diagnosis, Diagnostic Testing, Interpretation ...

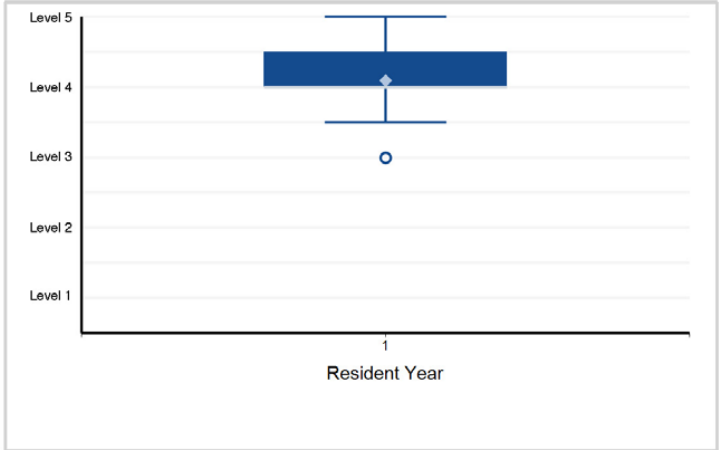

3. Patient Care - Patient Care 3: Musculoskeletal Conditions

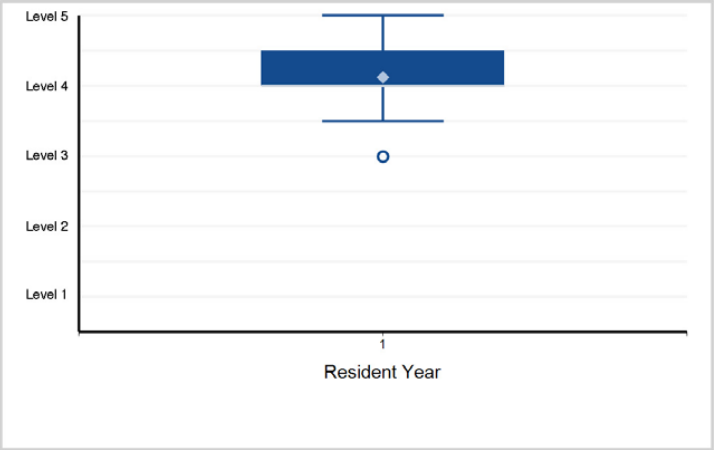

4. Patient Care - Patient Care 4: Training Room, Team or Individual Sporting Event, and Mass Participation Event Medical Coverage

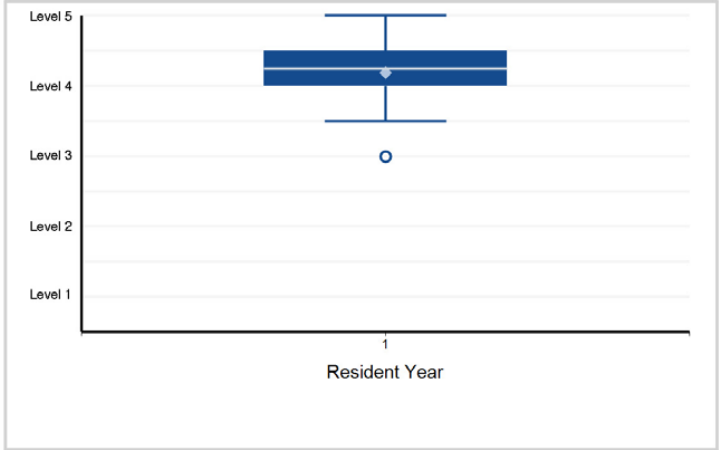

5. Patient Care - Patient Care 5: Diagnostic and Therapeutic Musculoskeletal Ultrasound

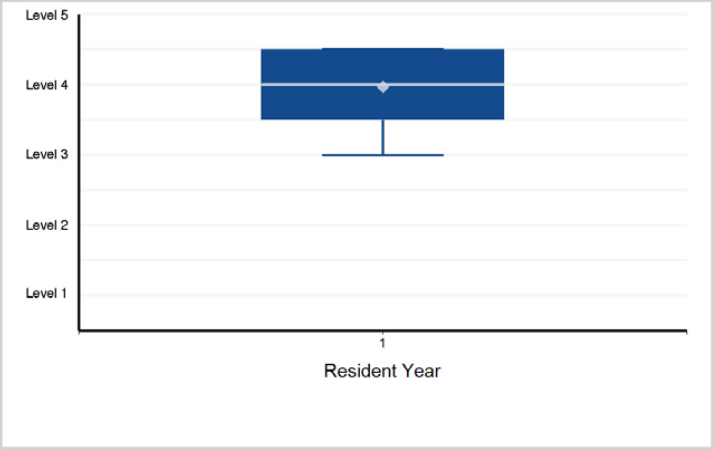

6. Patient Care - Patient Care 6: Sports Medicine Procedures

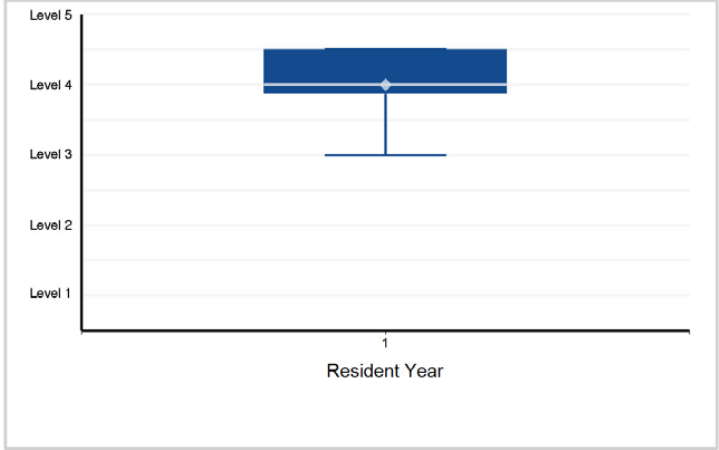

Back to Table of Contents

©2024 Accreditation Council for Graduate Medical Education (ACGME)

Specialty Box Plot Report - Milestone Evaluation by Resident/Fellow Year: Year-End 2023-2024

SUBSPECIALTY: **Sports Medicine (multidisciplinary)**

7. Medical Knowledge - Medical Knowledge 1: Science of Sports Medicine

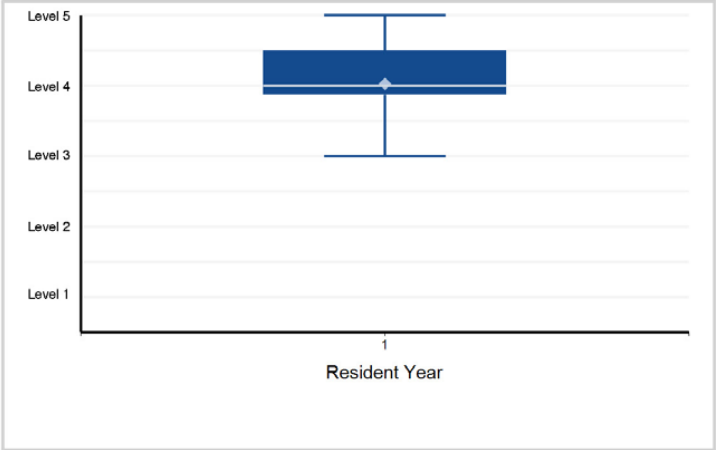

8. Medical Knowledge - Medical Knowledge 2: Medical Issues in Sports Medicine

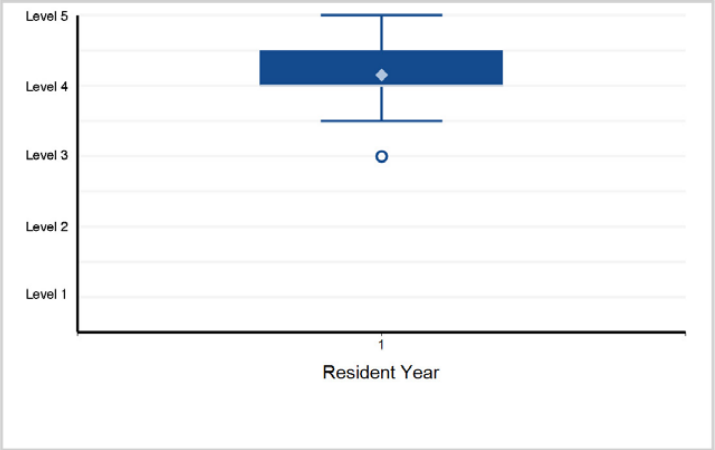

9. Medical Knowledge - Medical Knowledge 3: Musculoskeletal Issues in Sports Medicine

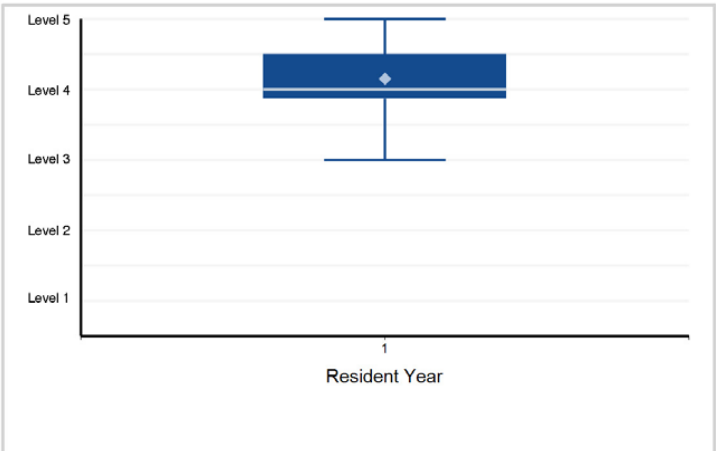

10. Systems-Based Practice - Systems-Based Practice 1: Patient Safety and Quality Improvement

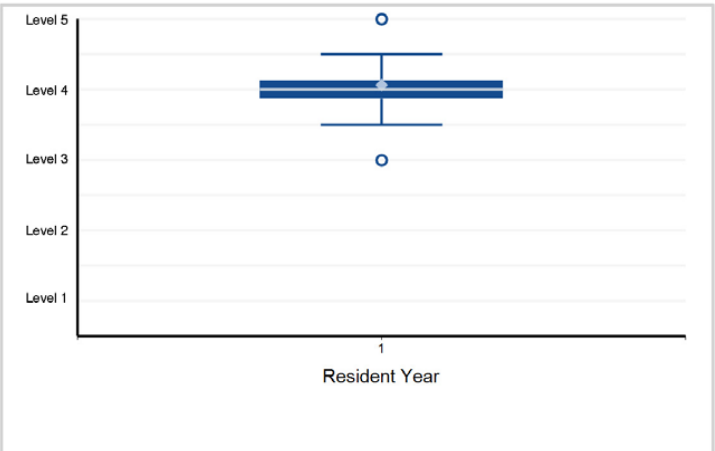

11. Systems-Based Practice - Systems-Based Practice 2: System Navigation for Patient-Centered Care

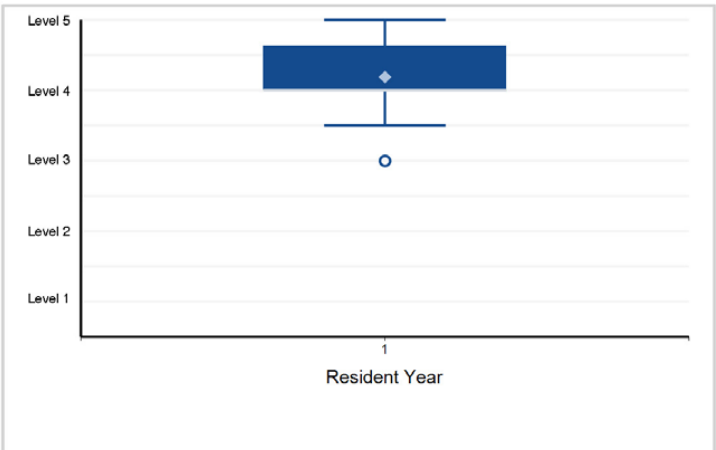

12. Systems-Based Practice - Systems-Based Practice 3: Physician Role in Health Care Systems

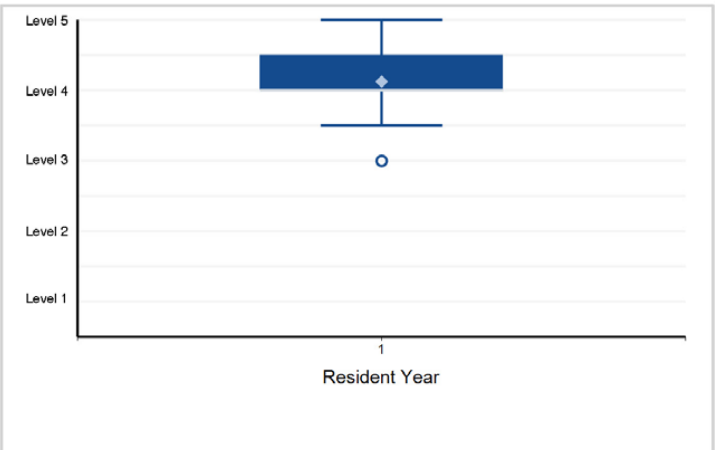

©2024 Accreditation Council for Graduate Medical Education (ACGME)

Specialty Box Plot Report - Milestone Evaluation by Resident/Fellow Year: Year-End 2023-2024

SUBSPECIALTY: **Sports Medicine (multidisciplinary)**

13. Practice-Based Learning and Improvement - Practice-Based Learning and Improvement 1: Evidence-Based and -Informed Practice

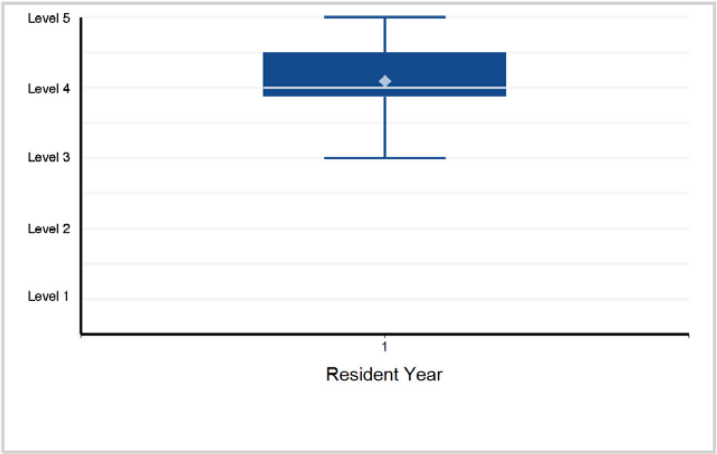

14. Practice-Based Learning and Improvement - Practice-Based Learning and Improvement 2: Reflective Practice and Commitment ...

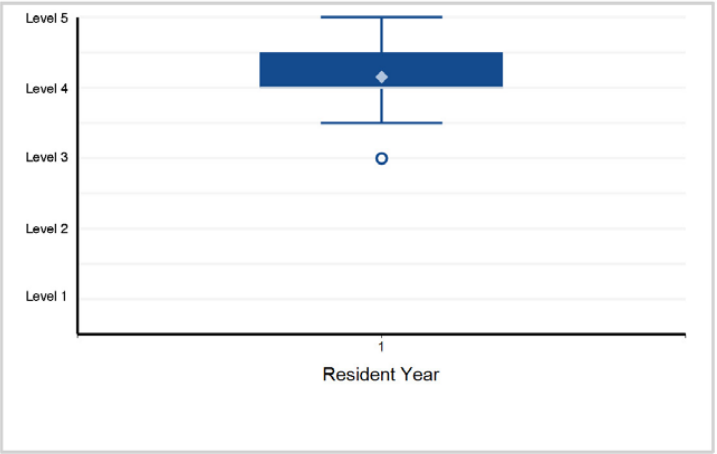

15. Professionalism - Professionalism 1: Professional Behavior and Ethical Principles

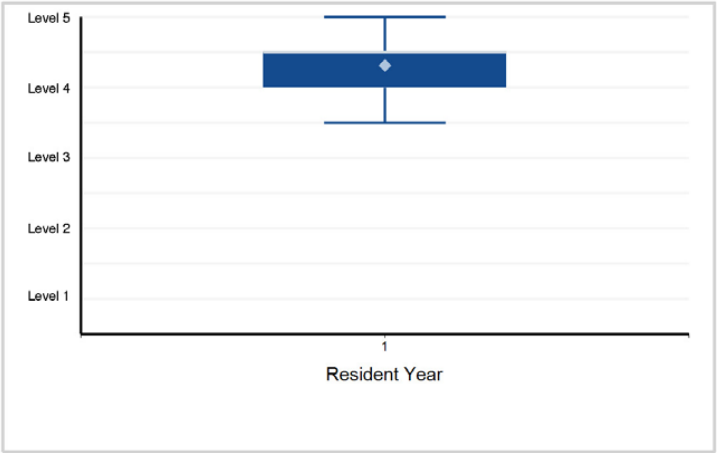

16. Professionalism - Professionalism 2: Accountability/Conscientiousness

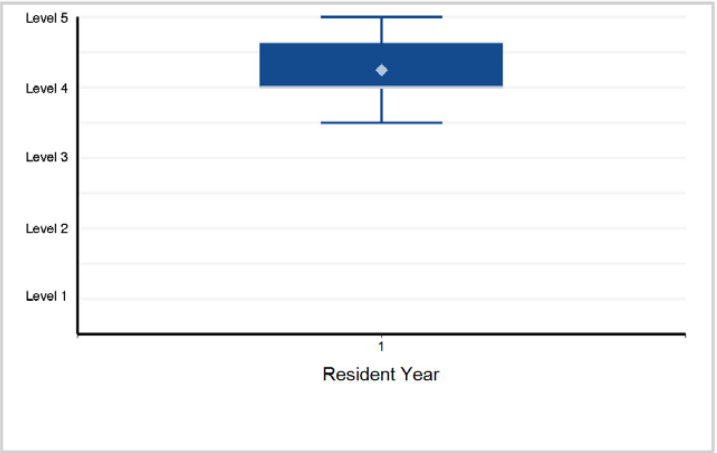

17. Professionalism - Professionalism 3: Self-Awareness and Help-Seeking Behaviors

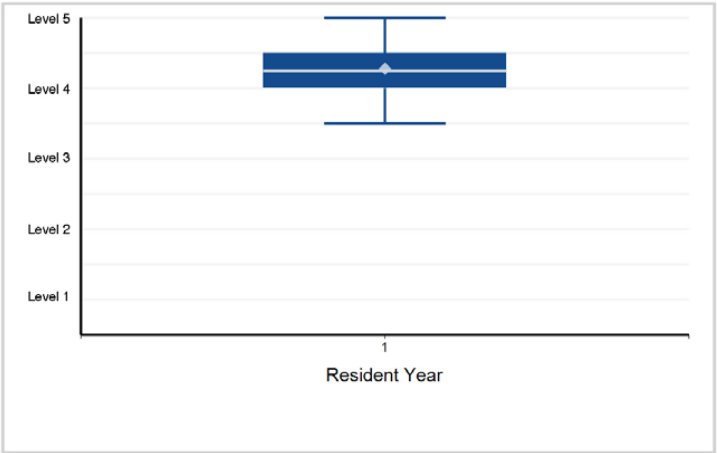

18. Interpersonal and Communication Skills - Interpersonal and Communication Skills 1: Patient- and Family-Centered Communication

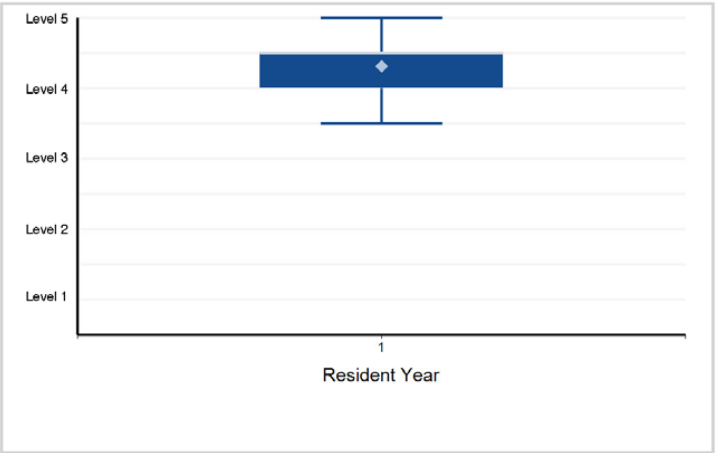

Back to Table of Contents

©2024 Accreditation Council for Graduate Medical Education (ACGME)

Specialty Box Plot Report - Milestone Evaluation by Resident/Fellow Year: Year-End 2023-2024

SUBSPECIALTY: **Sports Medicine (multidisciplinary)**

19. Interpersonal and Communication Skills - Interpersonal and Communication Skills 2: Interprofessional and Team Communication

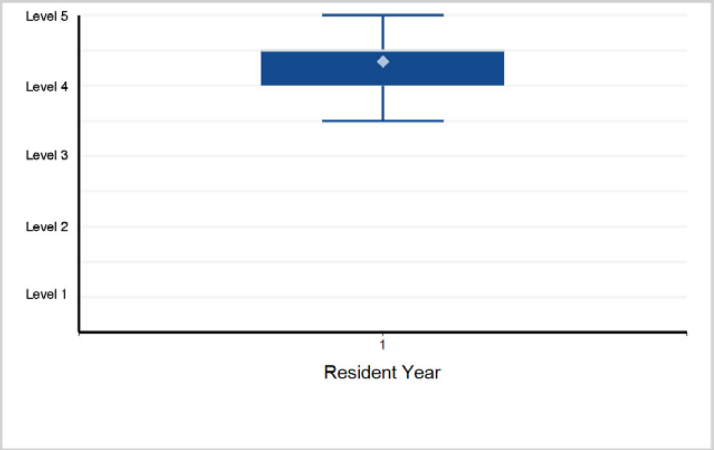

20. Interpersonal and Communication Skills - Interpersonal and Communication Skills 3: Communication within Health Care Systems

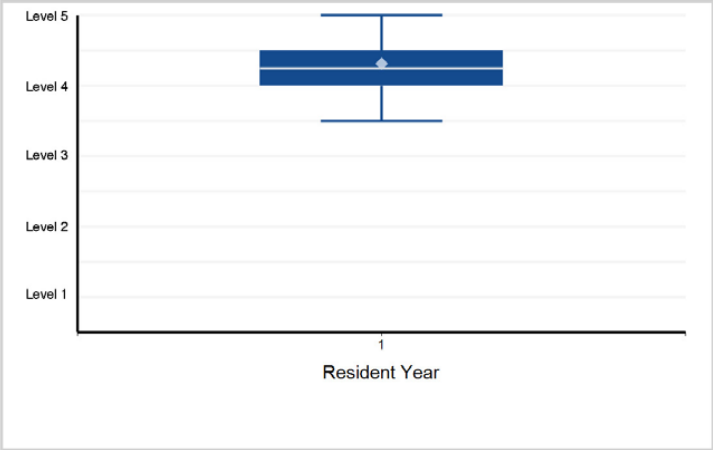

©2024 Accreditation Council for Graduate Medical Education (ACGME)

Specialty Box Plot Report - Milestone Evaluation by Resident/Fellow Year: Year-End 2023-2024

TABLE 24: SUBSPECIALTY: **Undersea and Hyperbaric Medicine (multidisciplinary)**

Fellow Year	1	Total Fellows
# of Fellows	13	13

1. Patient Care - Patient Care 1: Fitness to Dive

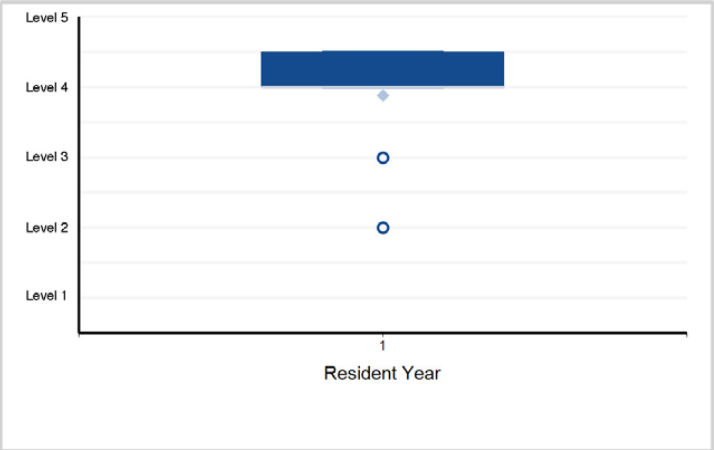

2. Patient Care - Patient Care 2: Decompression Illness

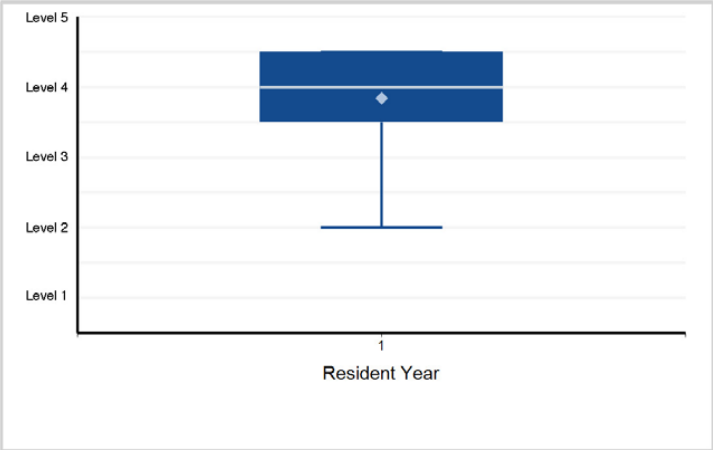

3. Patient Care - Patient Care 3: Clinical Hyperbaric Medicine

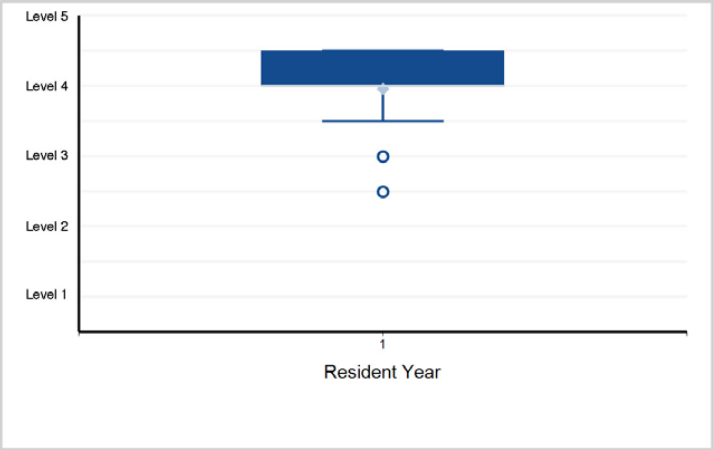

4. Patient Care - Patient Care 4: Hyperbaric Medicine for Critically Ill Patients

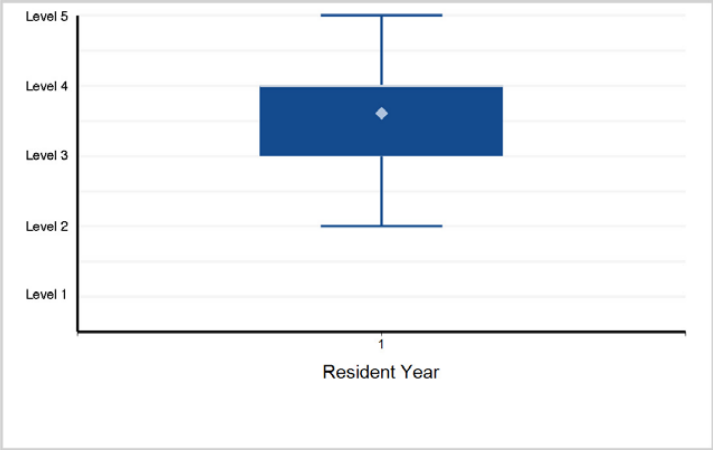

5. Medical Knowledge - Medical Knowledge 1: Physics and Physiology of Hyperbaric and Hypobaric Exposure

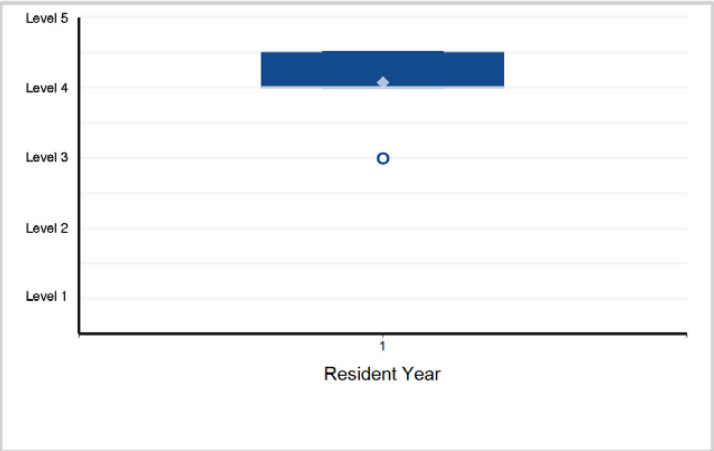

6. Medical Knowledge - Medical Knowledge 2: Clinical Hyperbaric Oxygen Therapy

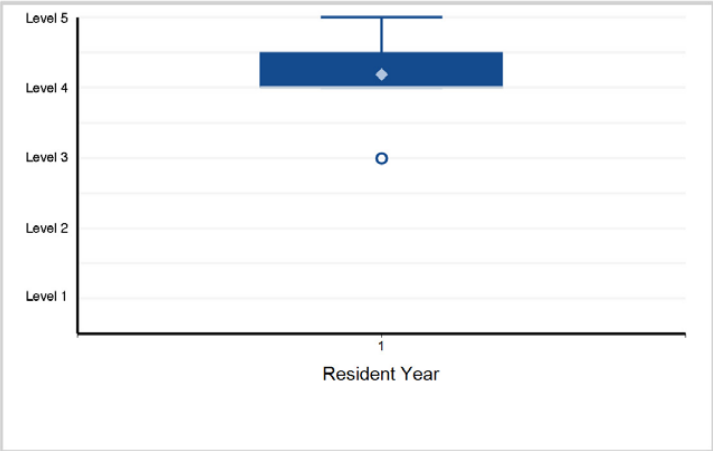

Back to Table of Contents

©2024 Accreditation Council for Graduate Medical Education (ACGME)

Specialty Box Plot Report - Milestone Evaluation by Resident/Fellow Year: Year-End 2023-2024

SUBSPECIALTY: **Undersea and Hyperbaric Medicine (multidisciplinary)**

7. Medical Knowledge - Medical Knowledge 3: Fitness to Dive

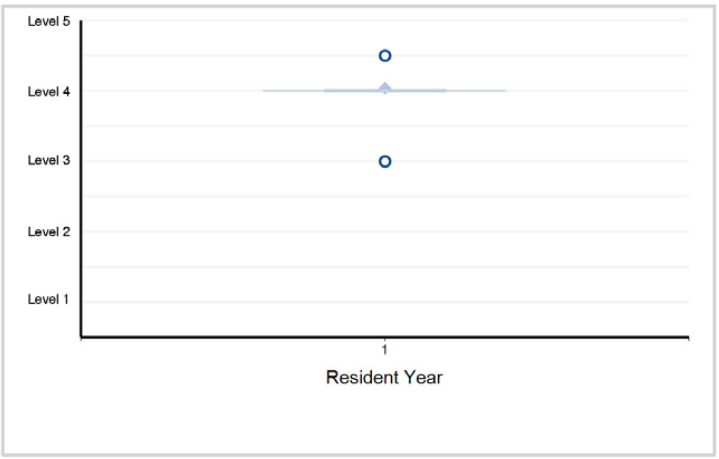

8. Medical Knowledge - Medical Knowledge 4: Undersea Medicine

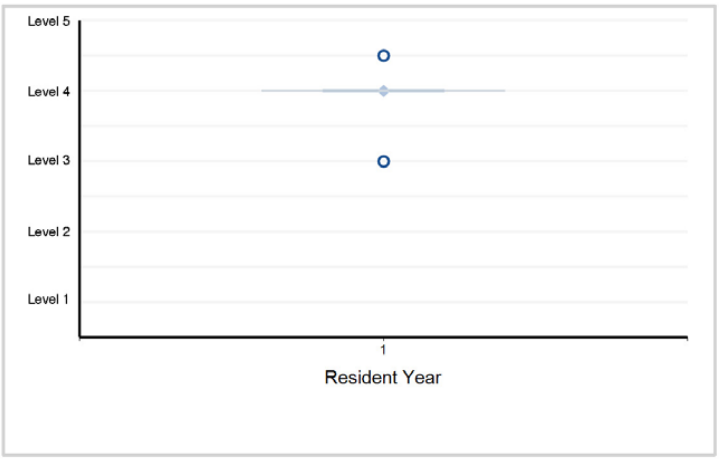

9. Systems-Based Practice - Systems-Based Practice 1: Patient Safety

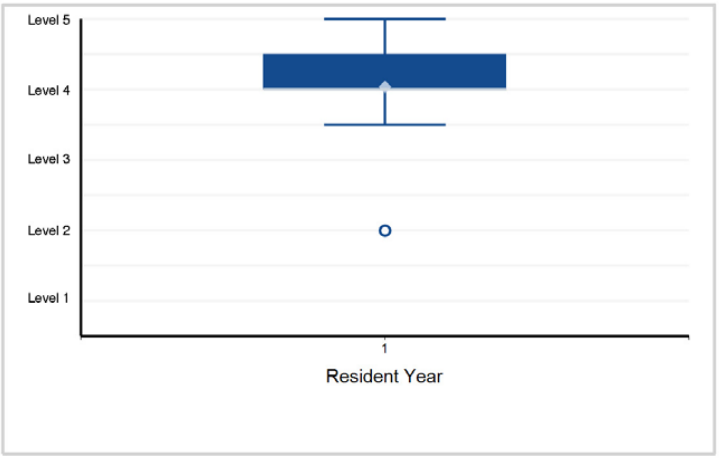

10. Systems-Based Practice - Systems-Based Practice 2: Quality Improvement

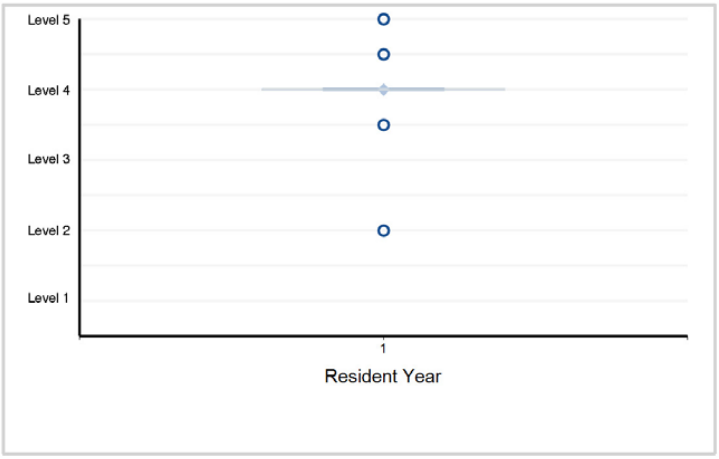

11. Systems-Based Practice - Systems-Based Practice 3: System Navigation for Patient-Centered Care

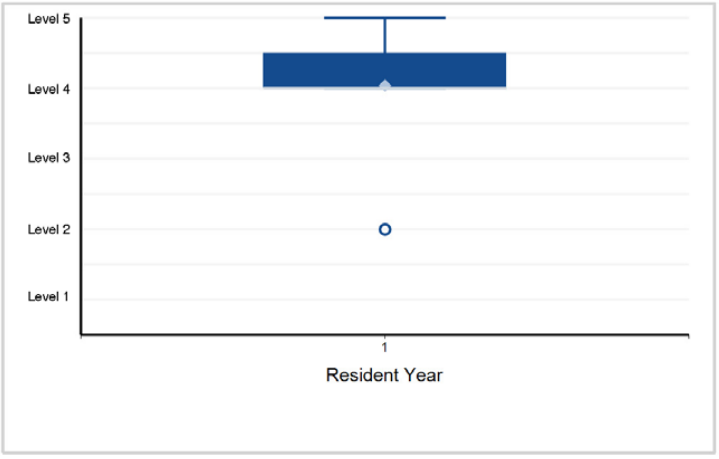

12. Systems-Based Practice - Systems-Based Practice 4: Physician Role in Health Care/Hyperbaric Administration

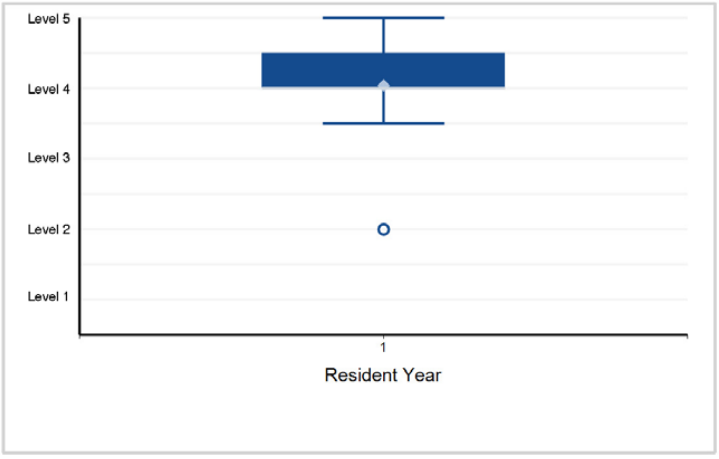

©2024 Accreditation Council for Graduate Medical Education (ACGME)

Specialty Box Plot Report - Milestone Evaluation by Resident/Fellow Year: Year-End 2023-2024

SUBSPECIALTY: **Undersea and Hyperbaric Medicine (multidisciplinary)**

13 Systems-Based Practice - Systems Based Practice 5: Hype Chamber Operations

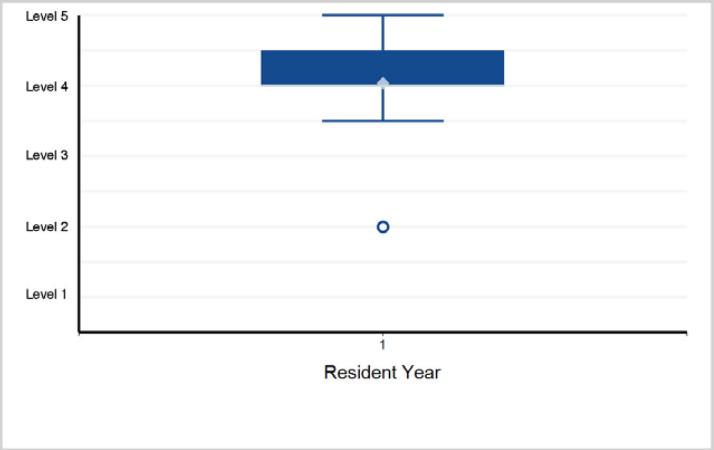

14 Practice-Based Learning and Improvement - Practice-Based and Improvement 1: Evidence-Based and Informed Practice

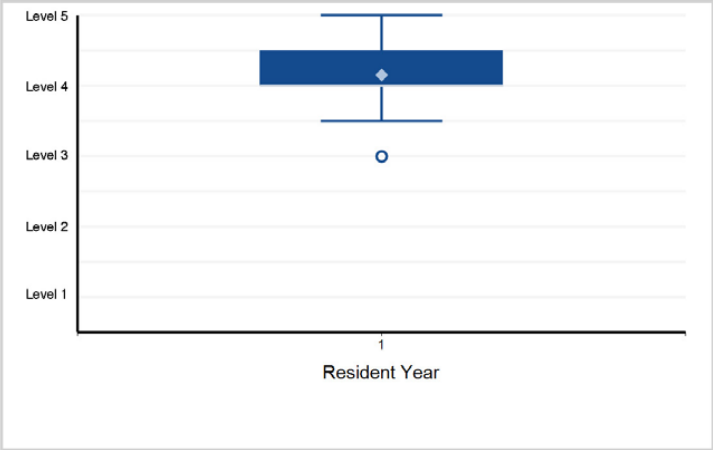

15 Practice-Based Learning and Improvement - Practice-Based Learnin and Improvement 2: Scholarly Activity

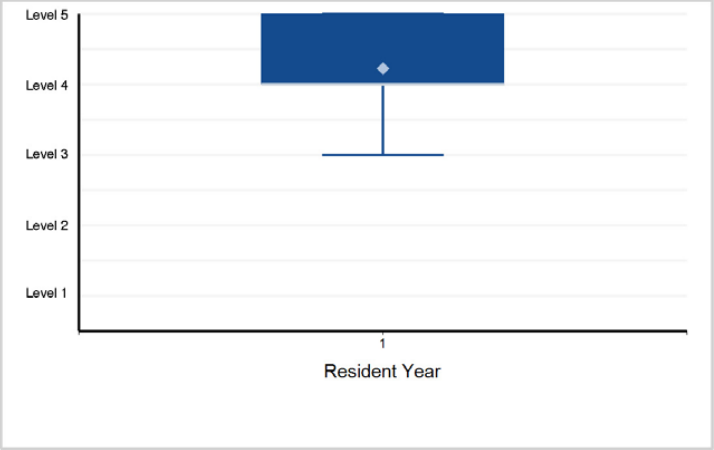

16. Practice-Based Learning and Improvement - Practice-Based L and Improvement 3: Reflective Practice and Commitment ...

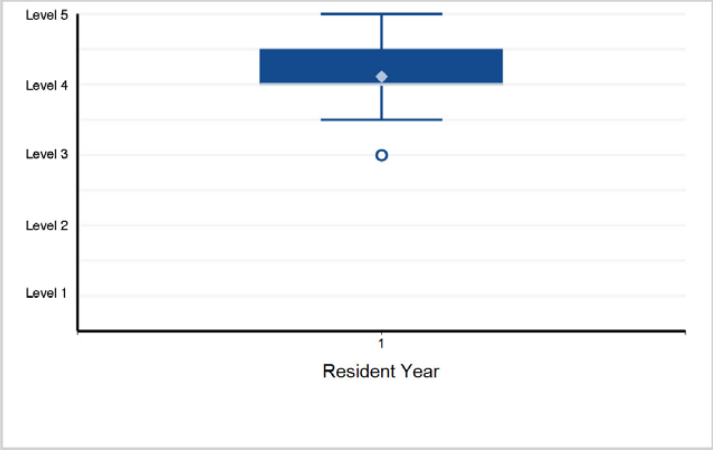

17. Professionalism - Professionalism 1: Professional Behavio Ethical Principles

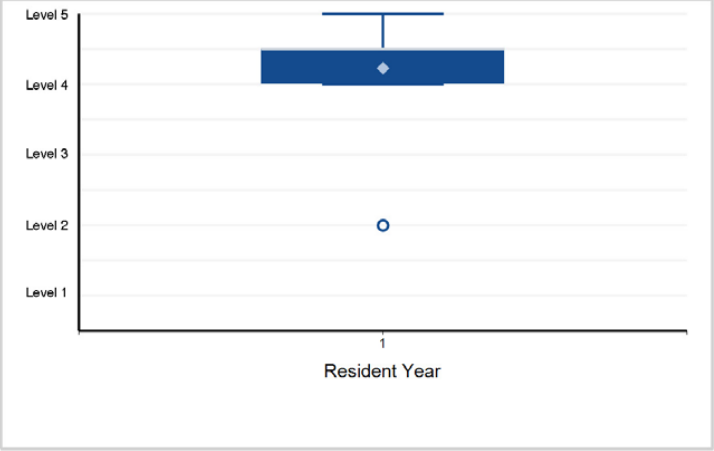

18. Professionalism - Professionalism 2: nAccountability/Conscientiou Accountability/Conscientiousness

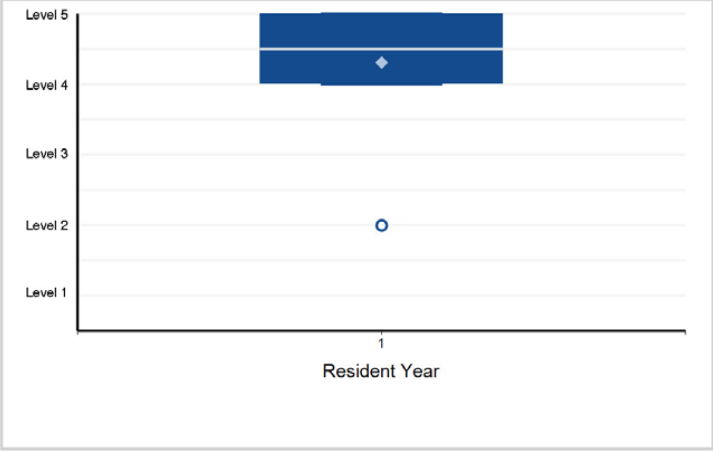

Back to Table of Contents

©2024 Accreditation Council for Graduate Medical Education (ACGME)

Specialty Box Plot Report - Milestone Evaluation by Resident/Fellow Year: Year-End 2023-2024

SUBSPECIALTY: **Undersea and Hyperbaric Medicine (multidisciplinary)**

19. Professionalism - Professionalism 3: Self-Awareness and Well-Being

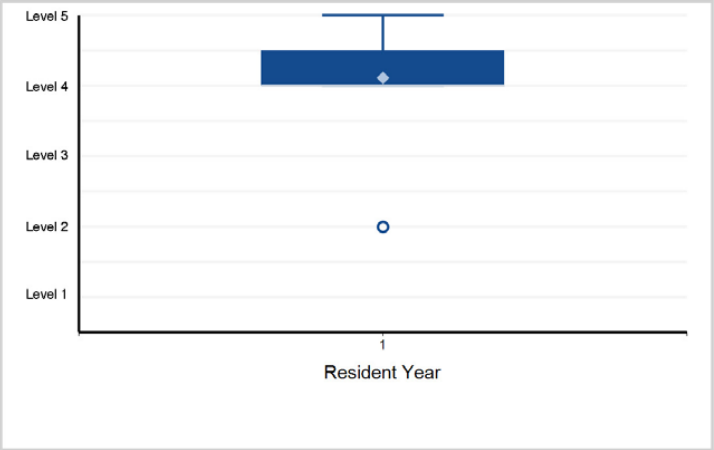

20. Interpersonal and Communication Skills - Interpersonal and Communication Skills 1: Patient- and Family-Centered Communication

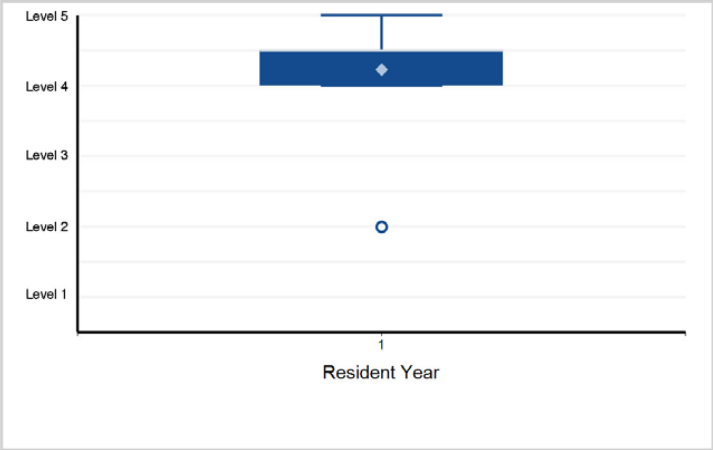

21. Interpersonal and Communication Skills - Interpersonal and Communication Skills 2: Interprofessional and Team Communication

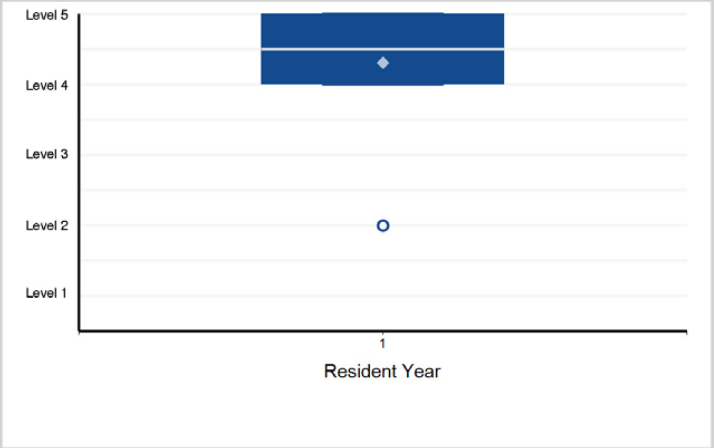

22. Interpersonal and Communication Skills - Interpersonal and Communication Skills 3: Communication within Health Care Systems

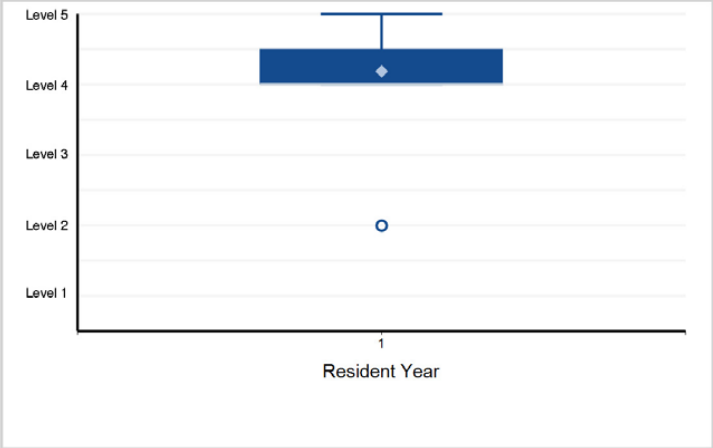

Back to Table of Contents

©2024 Accreditation Council for Graduate Medical Education (ACGME)

Specialty Box Plot Report - Milestone Evaluation by Resident/Fellow Year: Year-End 2023-2024

TABLE 25: SPECIALTY: **Family Medicine**

Resident Year	1	2	3	Total Residents*
# of Residents	5,225	4,990	4,808	15,023

*Note: There is 1 resident with an incomplete milestone evaluation that is excluded from the box plots below.

1. Patient Care - Patient Care 1: Care of the Acutely Ill Patient

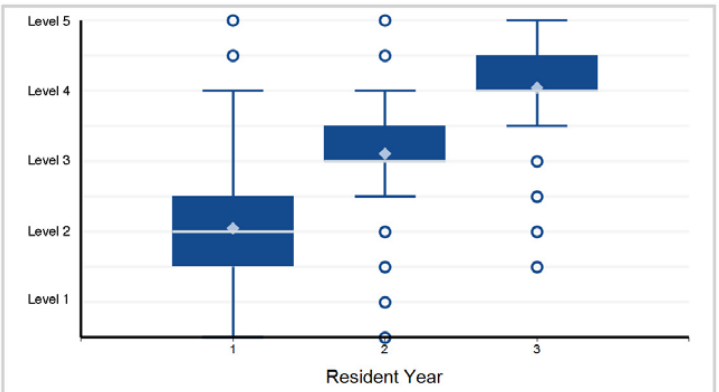

Note: 3 of 15,022 residents have a status of "Not Yet Assessable" and are not included in the analysis.

2. Patient Care - Patient Care 2: Care of Patients with Chronic Illness

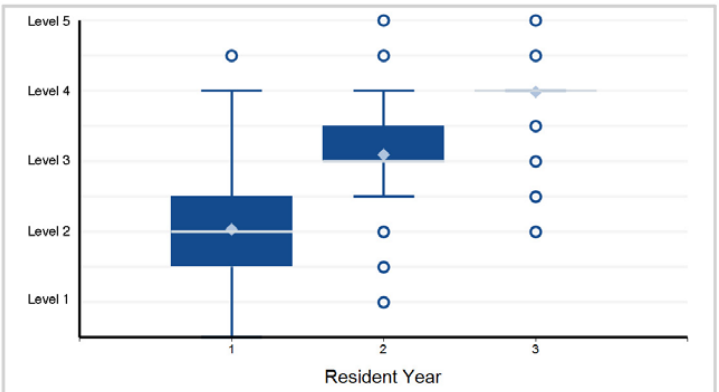

Note: 5 of 15,022 residents have a status of "Not Yet Assessable" and are not included in the analysis.

3. Patient Care - Patient Care 3: Health Promotion and Wellness

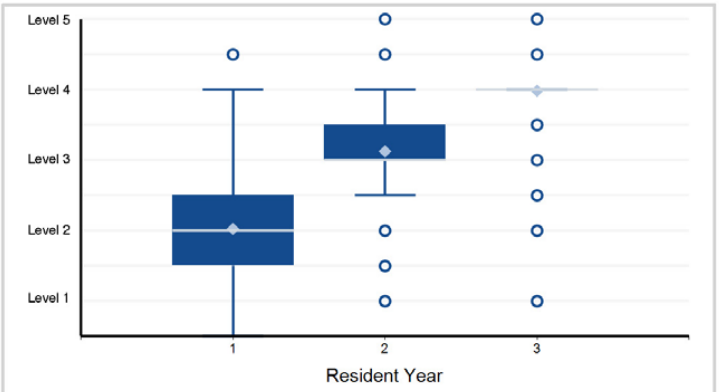

Note: 7 of 15,022 residents have a status of "Not Yet Assessable" and are not included in the analysis.

4. Patient Care - Patient Care 4: Ongoing Care of Patients with Undifferentiated Signs, Symptoms, or Health Concerns

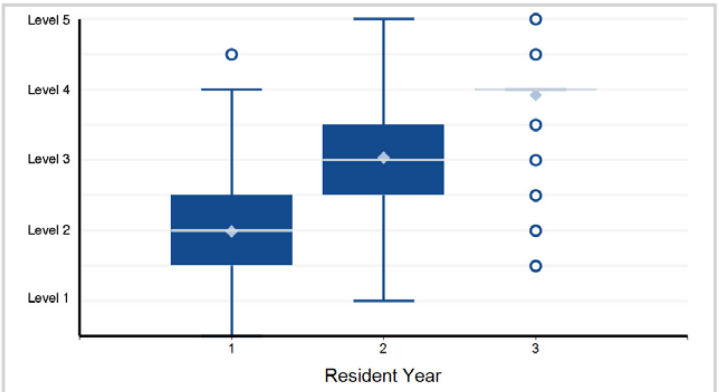

Note: 8 of 15,022 residents have a status of "Not Yet Assessable" and are not included in the analysis.

5. Patient Care - Patient Care 5: Management of Procedural Care

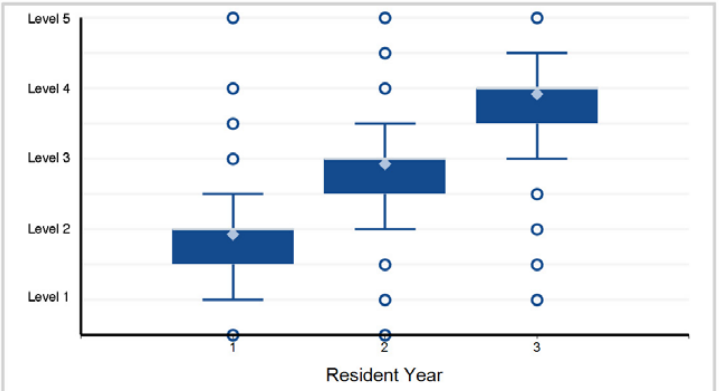

Note: 41 of 15,022 residents have a status of "Not Yet Assessable" and are not included in the analysis.

6. Medical Knowledge - Medical Knowledge 1: Demonstrates Medical Knowledge of Sufficient Breadth and Depth ...

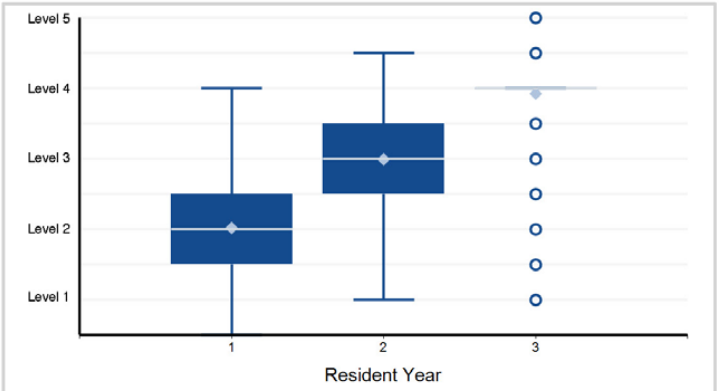

Note: 3 of 15,022 residents have a status of "Not Yet Assessable" and are not included in the analysis.

©2024 Accreditation Council for Graduate Medical Education (ACGME)

Specialty Box Plot Report - Milestone Evaluation by Resident/Fellow Year: Year-End 2023-2024

SPECIALTY: **Family Medicine**

7. Medical Knowledge - Medical Knowledge 2: Critical Thinking and Decision Making

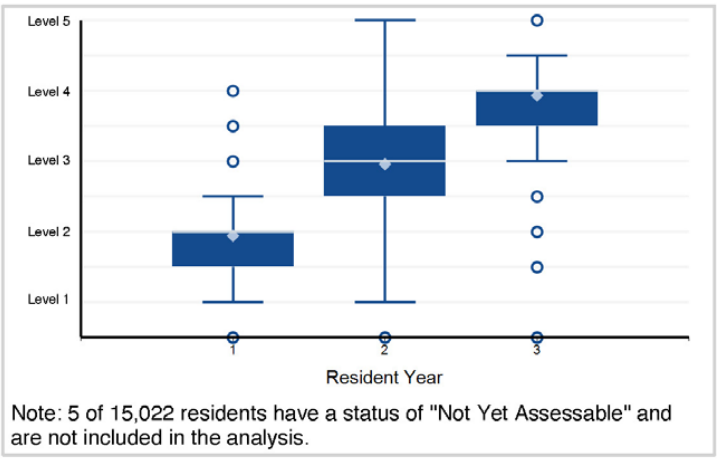

Note: 5 of 15,022 residents have a status of "Not Yet Assessable" and are not included in the analysis.

8. Systems-Based Practice - Systems-Based Practice 1: Patient Safety and Quality Improvement

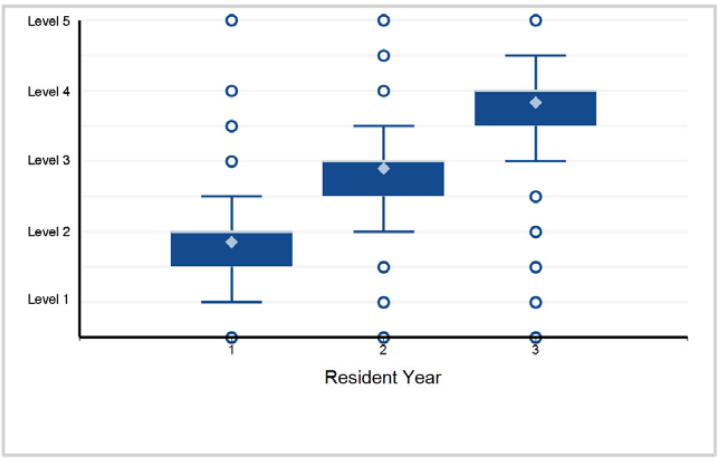

9. Systems-Based Practice - Systems-Based Practice 2: System Navigation for Patient-Centered Care

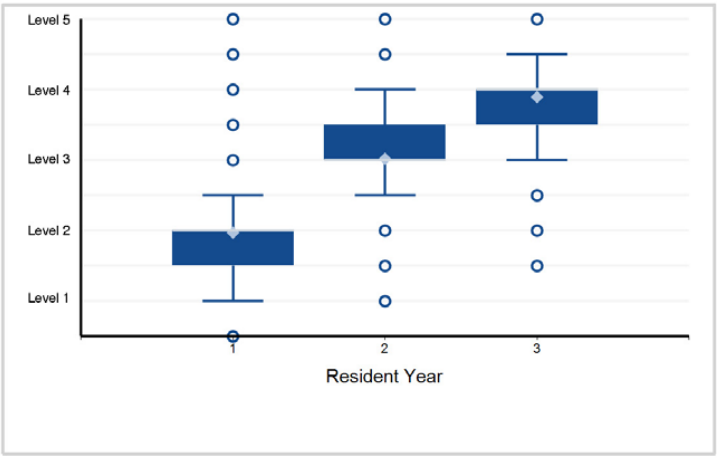

10. Systems-Based Practice - Systems-Based Practice 3: Physician Role in Health Care Systems

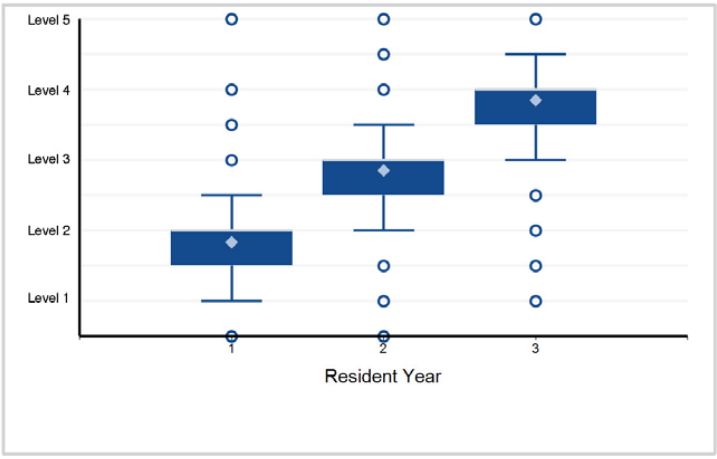

11. Systems-Based Practice - Systems-Based Practice 4: Advocacy

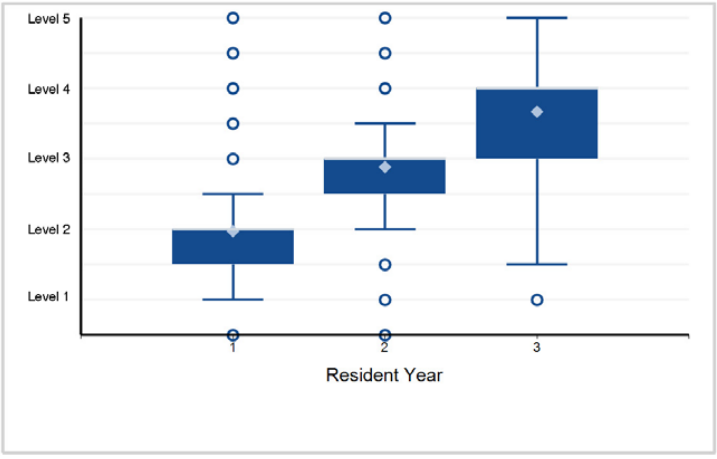

12. Practice-Based Learning and Improvement - Practice-Based Learning and Improvement 1: Evidence-Based and Informed Practice

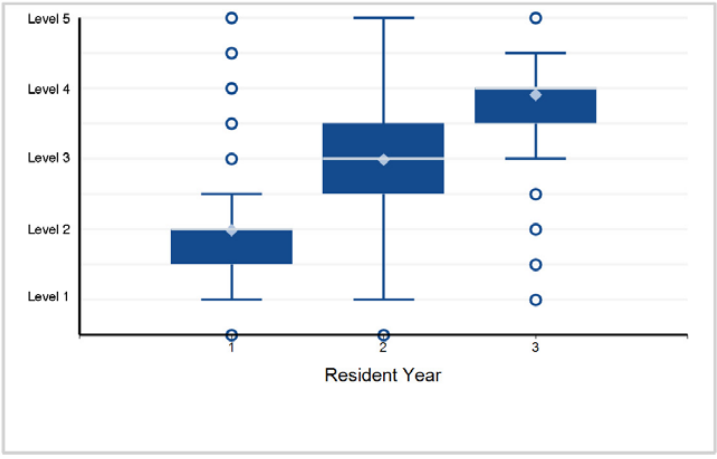

©2024 Accreditation Council for Graduate Medical Education (ACGME)

Specialty Box Plot Report - Milestone Evaluation by Resident/Fellow Year: Year-End 2023-2024

SPECIALTY: **Family Medicine**

13. Practice-Based Learning and Improvement - Practice-Based Learning and Improvement 2: Reflective Practice and Commitment ...

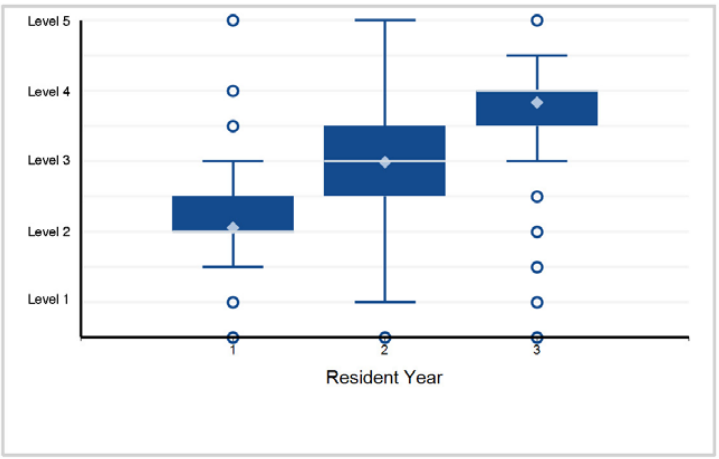

14. Professionalism - Professionalism 1: Professional Behavior and Ethical Principles

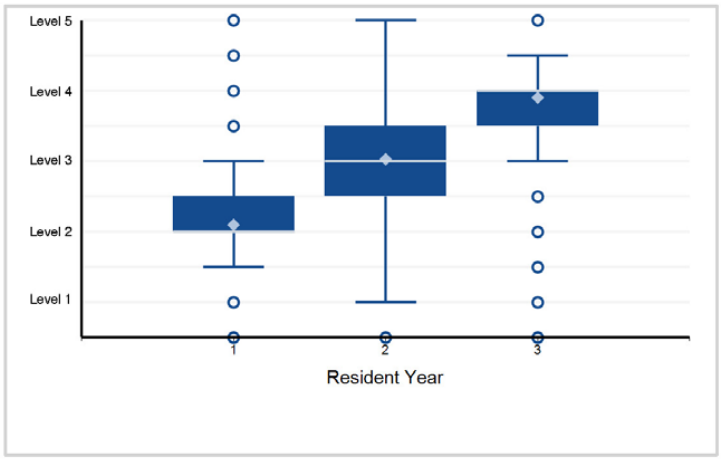

15. Professionalism - Professionalism 2: Accountability/Conscientiousness

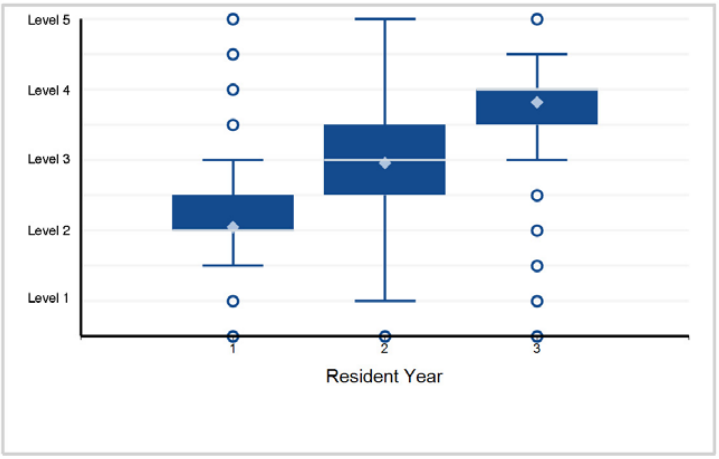

16. Professionalism - Professionalism 3: Self-Awareness and Help-Seeking Behaviors

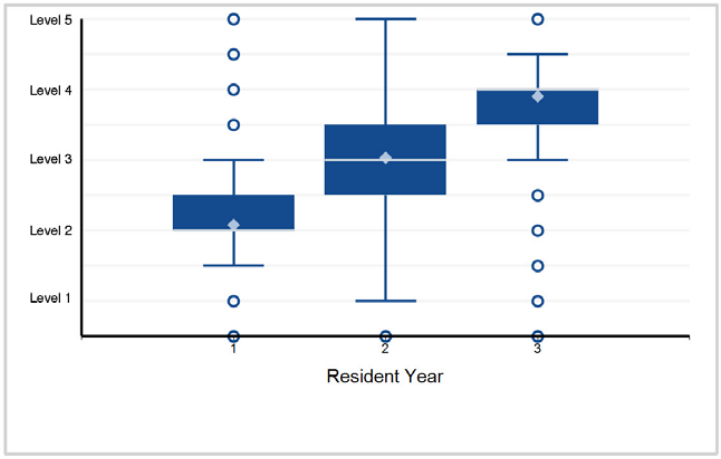

17. Interpersonal and Communication Skills - Interpersonal and Communication Skills 1: Patient- and Family-Centered Communication

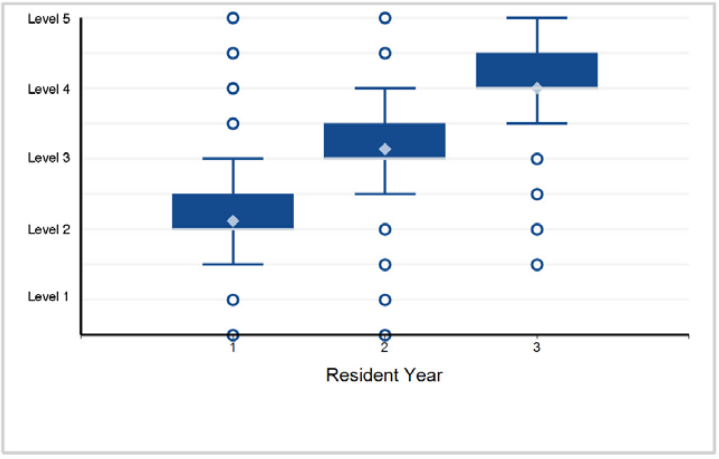

18. Interpersonal and Communication Skills - Interpersonal and Communication Skills 2: Interprofessional and Team Communication

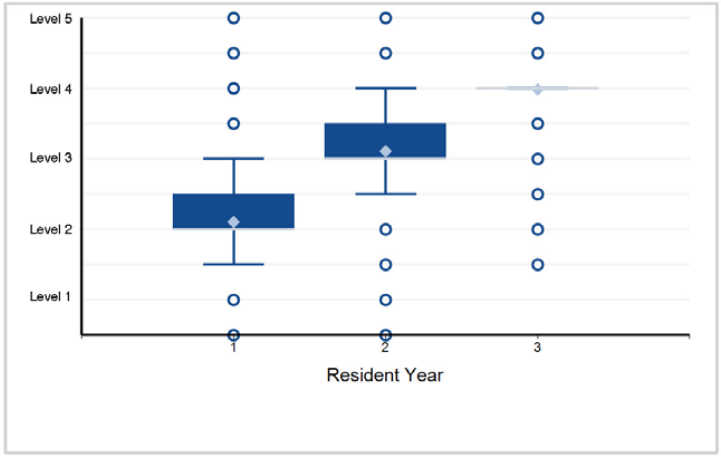

Back to Table of Contents

©2024 Accreditation Council for Graduate Medical Education (ACGME)

Specialty Box Plot Report - Milestone Evaluation by Resident/Fellow Year: Year-End 2023-2024

SPECIALTY: **Family Medicine**

19. Interpersonal and Communication Skills - Interpersonal and Communication Skills 3: Communication within Health Care Systems

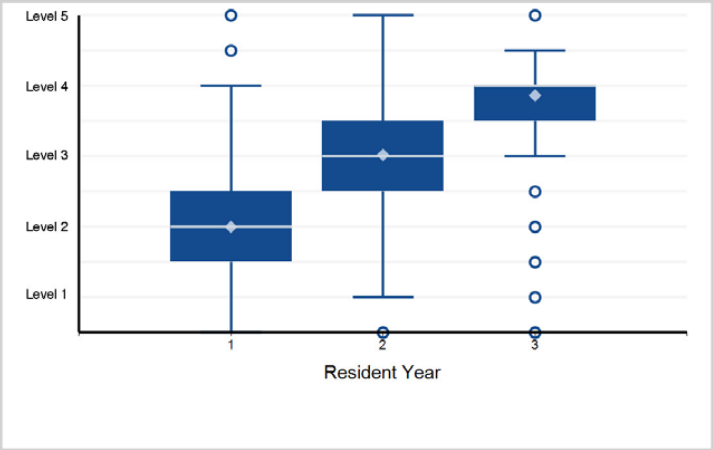

Back to Table of Contents

©2024 Accreditation Council for Graduate Medical Education (ACGME)

Specialty Box Plot Report - Milestone Evaluation by Resident/Fellow Year: Year-End 2023-2024

TABLE 25A: SPECIALTY: **Family Medicine (Osteopathic Recognition)**

Resident Year	1	2	3	Total Residents
# of Residents	572	606	571	1,749

This specialty has designated osteopathic residents in a program with Osteopathic Recognition, which required reporting of the following Osteopathic Recognition Milestones.

1. Patient Care - Osteopathic Recognition - Patient Care 1: Osteopathic Principles and Practice (OPP) for Patient Care

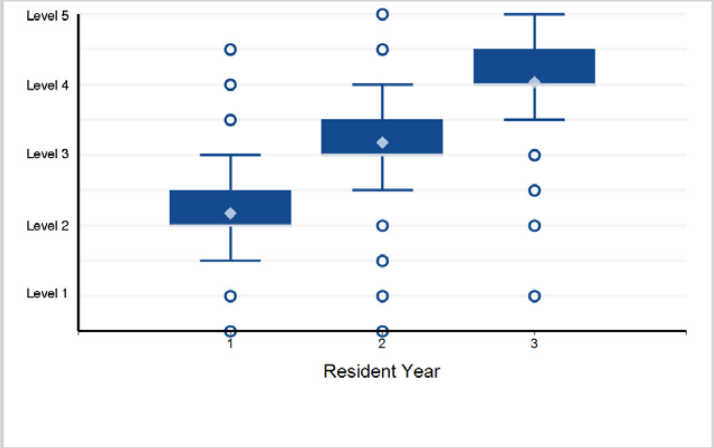

2. Patient Care - Osteopathic Recognition - Patient Care 2: Osteopathic Evaluation and Treatment

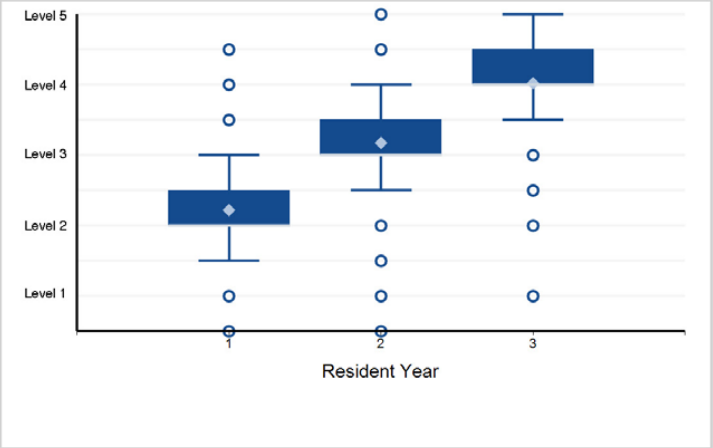

3. Medical Knowledge - Osteopathic Recognition - Medical Knowledge: Osteopathic Medical Knowledge (Philosophy and Clinical ...

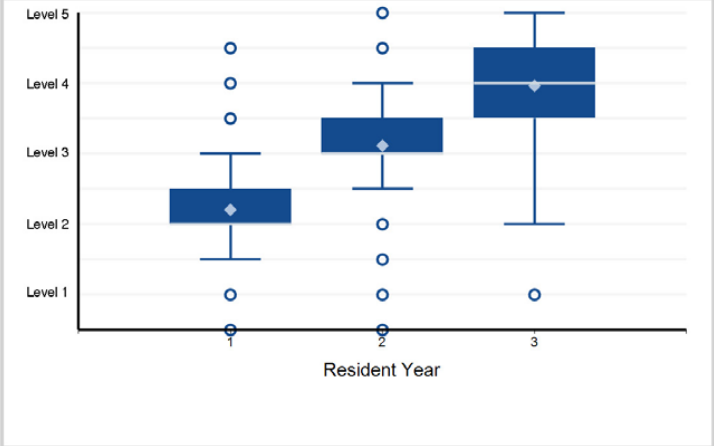

4. Systems-Based Practice - Osteopathic Recognition - Osteopathic Principles and Practice for Systems-Based Practice

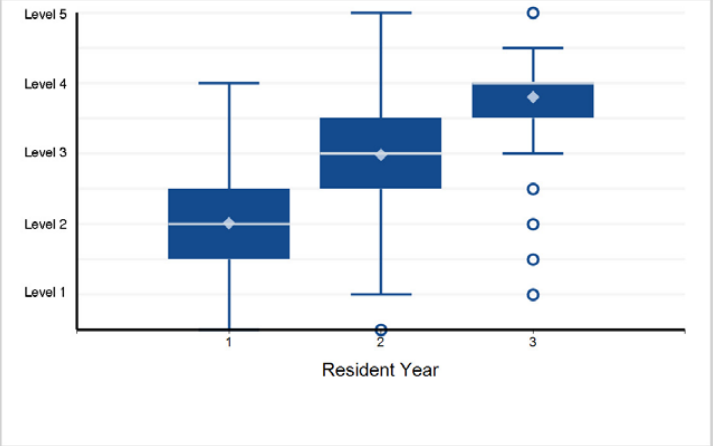

5. Practice-Based Learning and Improvement - Osteopathic Recognition - Osteopathic Principles of Practice-Based ...

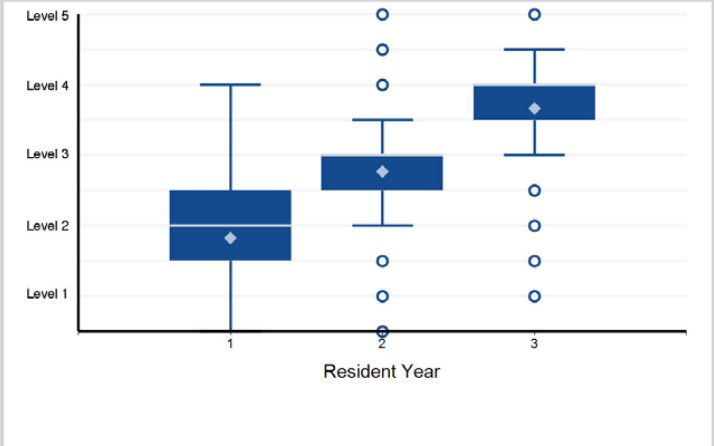

6. Professionalism - Osteopathic Recognition - Osteopathic Principles for Professionalism

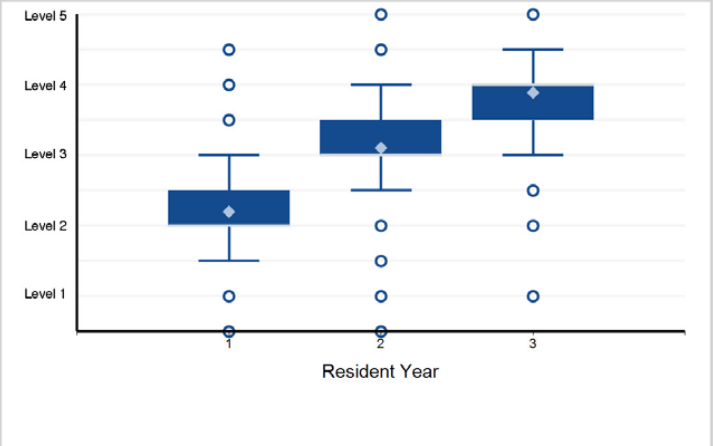

Back to Table of Contents

©2024 Accreditation Council for Graduate Medical Education (ACGME)

Specialty Box Plot Report - Milestone Evaluation by Resident/Fellow Year: Year-End 2023-2024

SPECIALTY: **Family Medicine (Osteopathic Recognition)**

7. Interpersonal and Communication Skills - Osteopathic Recognition - Osteopathic Principles for Interpersonal ...

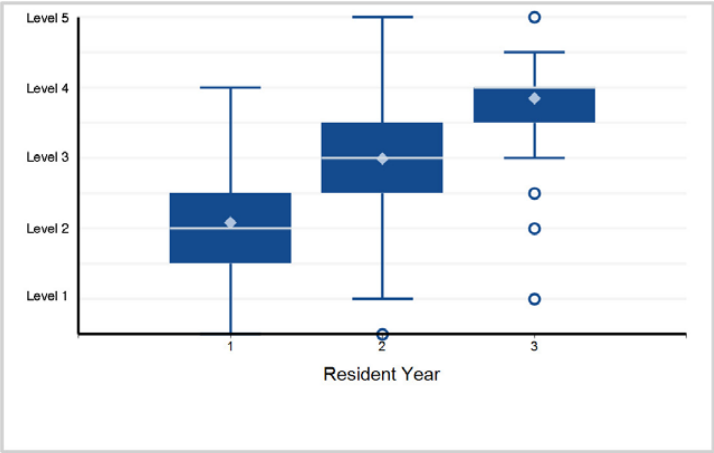

Back to Table of Contents

©2024 Accreditation Council for Graduate Medical Education (ACGME)

Specialty Box Plot Report - Milestone Evaluation by Resident/Fellow Year: Year-End 2023-2024

TABLE 26: SUBSPECIALTY: **Clinical Informatics (multidisciplinary)**

Fellow Year	1	2	Total Fellows
# of Fellows	12	11	23

1. Patient Care - Patient Care 1: Consumer Informatics Applications, Portals, and Telehealth Develop, ...

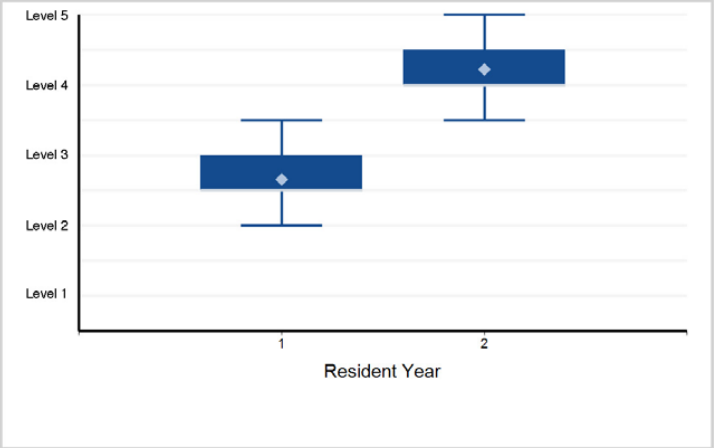

2. Patient Care - Patient Care 2: Existing and Emerging Data Sources Access and incorporate information ...

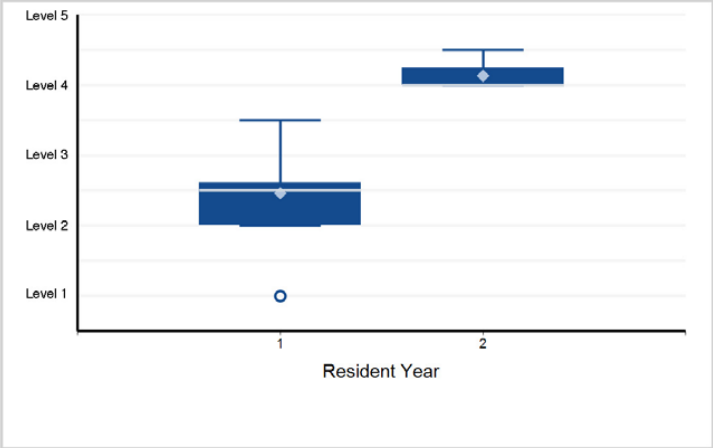

3. Medical Knowledge - Medical Knowledge 1: Project Management Leverage the processes and principles of ...

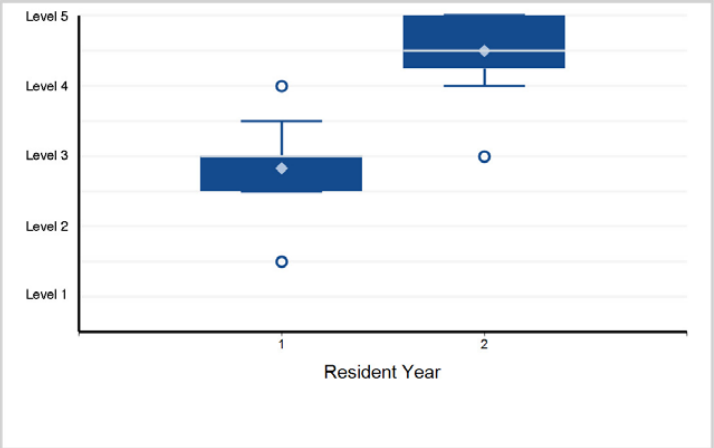

4. Medical Knowledge - Medical Knowledge 2: Health Information Technology (HIT) Knowledge of Current and ...

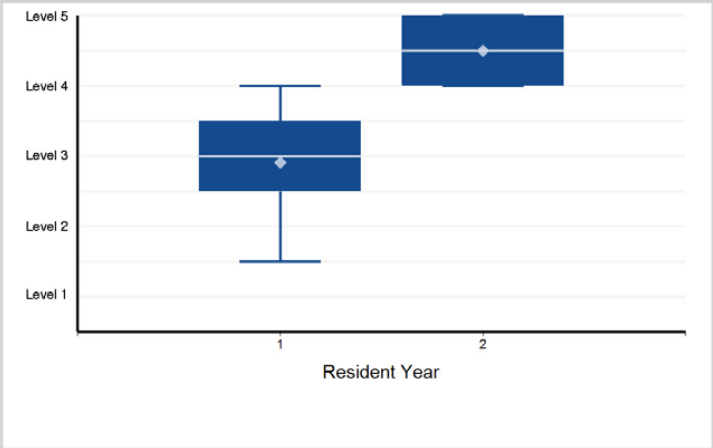

5. Systems-Based Practice - Systems-Based Practice 1: HIT Knowledge of Current and New Testing, Implementation, Monitoring ...

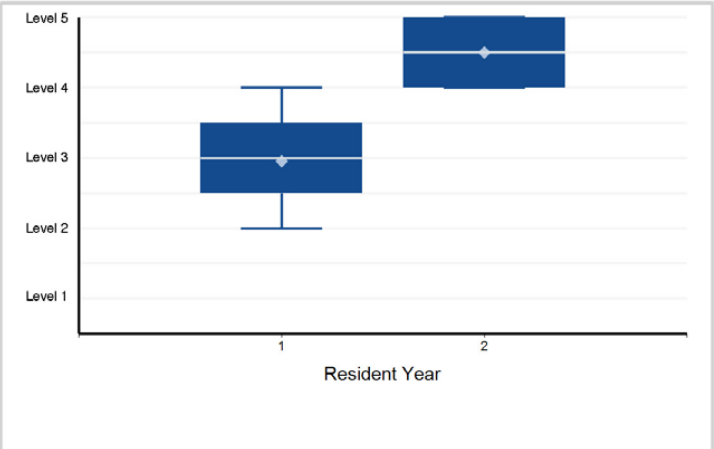

6. Systems-Based Practice - Systems-Based Practice 2: Standards and Interoperability Apply methods and standards for data ...

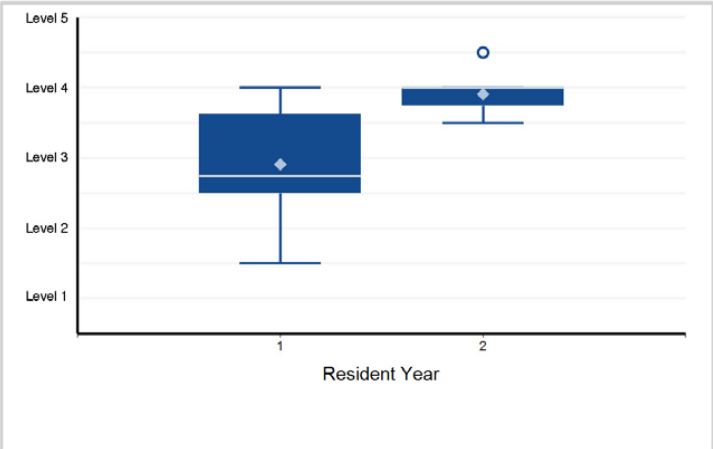

Back to Table of Contents

©2024 Accreditation Council for Graduate Medical Education (ACGME)

Specialty Box Plot Report - Milestone Evaluation by Resident/Fellow Year: Year-End 2023-2024

SUBSPECIALTY: **Clinical Informatics (multidisciplinary)**

7. Systems-Based Practice - Systems-Based Practice 3: Data Integrity/Security Develop, implement, and/or ...

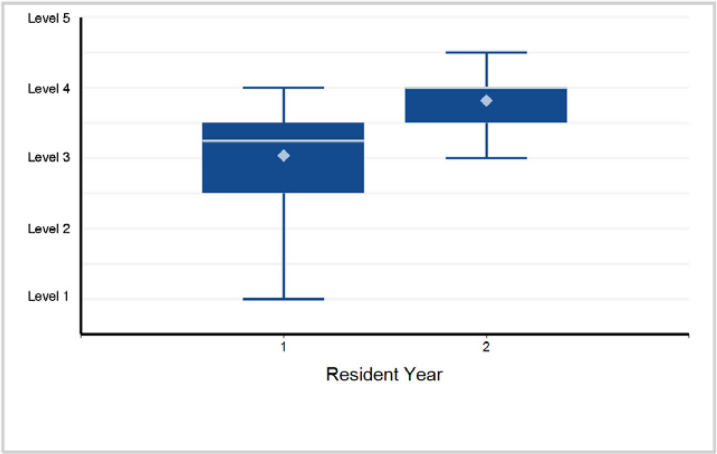

8. Practice-Based Learning and Improvement - Practice-Based Learning and Improvement 1: Optimization, Downtime, Functional ...

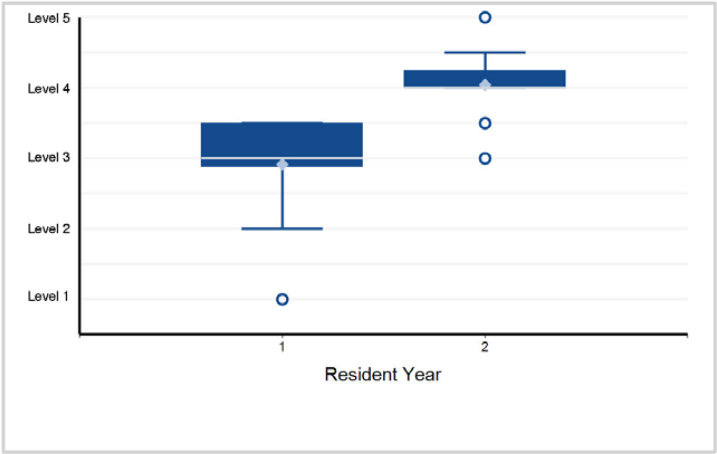

9. Practice-Based Learning and Improvement - Practice-Based Learning and Improvement 2: Clinical Decision ...

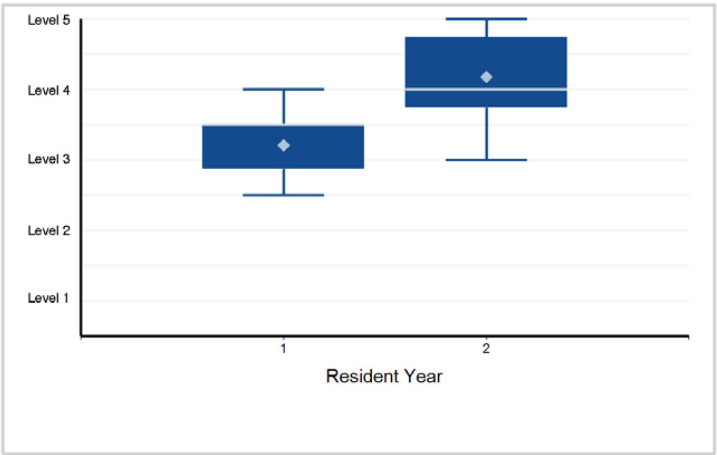

10. Practice-Based Learning and Improvement - Practice-Based Learning and Improvement 3: Analytics Employ ...

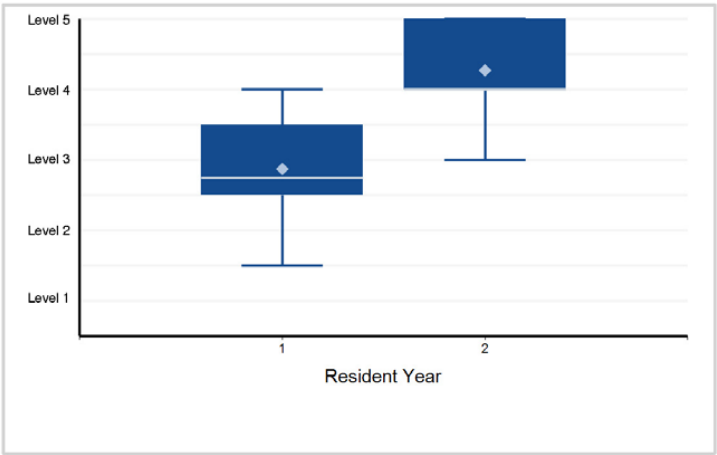

11. Practice-Based Learning and Improvement - Practice-Based Learning and Improvement 4: Human-Computer ...

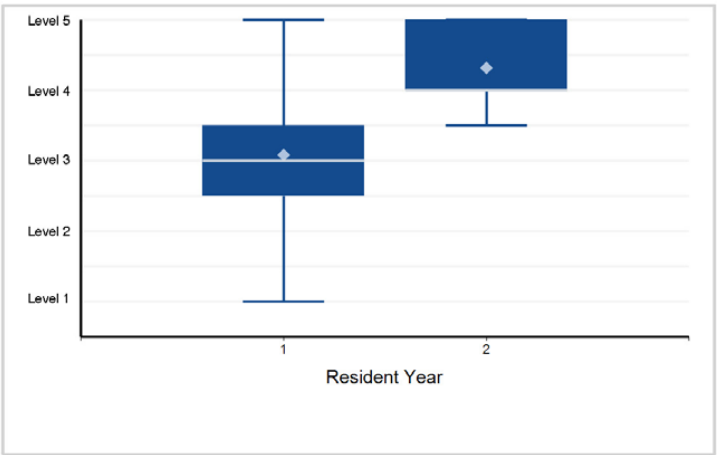

12. Practice-Based Learning and Improvement - Practice-Based Learning and Improvement 5: Reflective Practice and Commitment ...

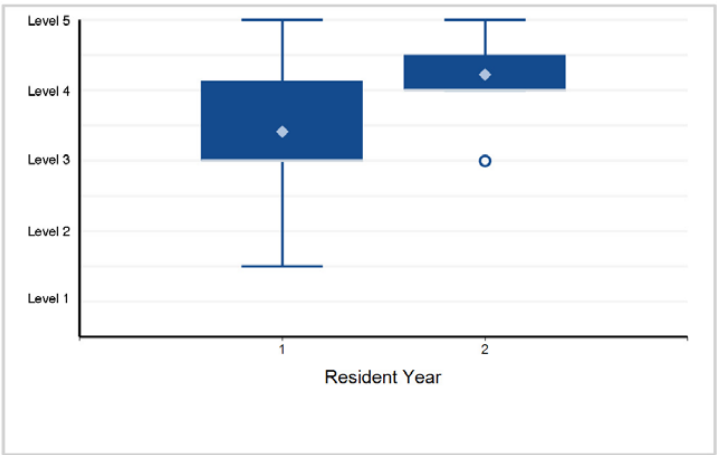

Back to Table of Contents

©2024 Accreditation Council for Graduate Medical Education (ACGME)

Specialty Box Plot Report - Milestone Evaluation by Resident/Fellow Year: Year-End 2023-2024

SUBSPECIALTY: **Clinical Informatics (multidisciplinary)**

13. Professionalism - Professionalism 1: Governance Collaborate in the establishment and maintenance of ...

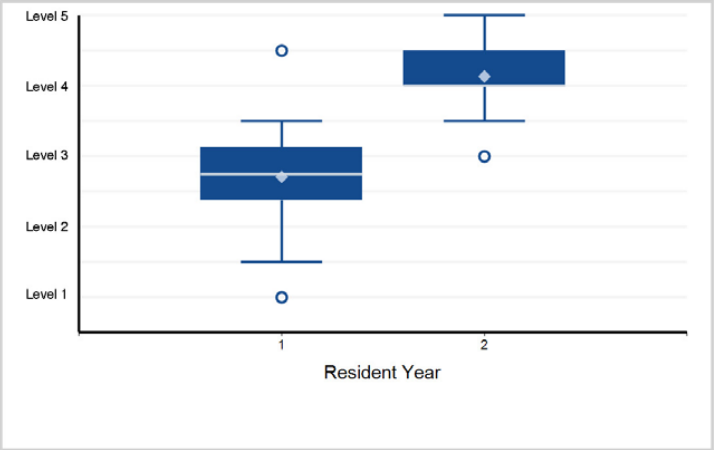

14. Professionalism - Professionalism 2: Mentorship Engage, educate, supervise, and/or mentor clinicians ...

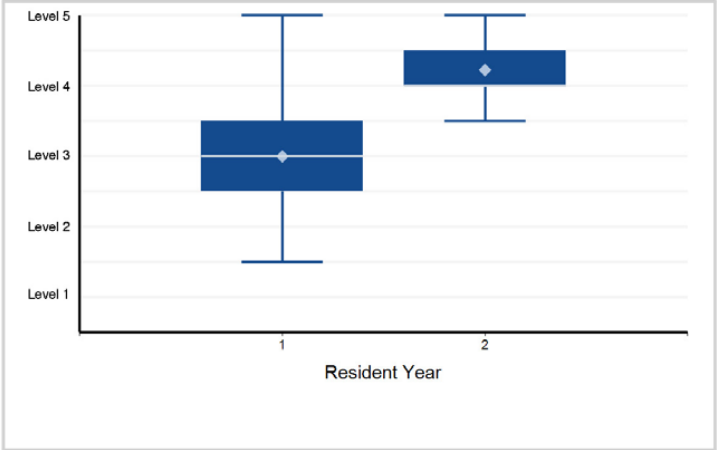

15. Professionalism - Professionalism 3: Professional Behavior and Ethical Principles

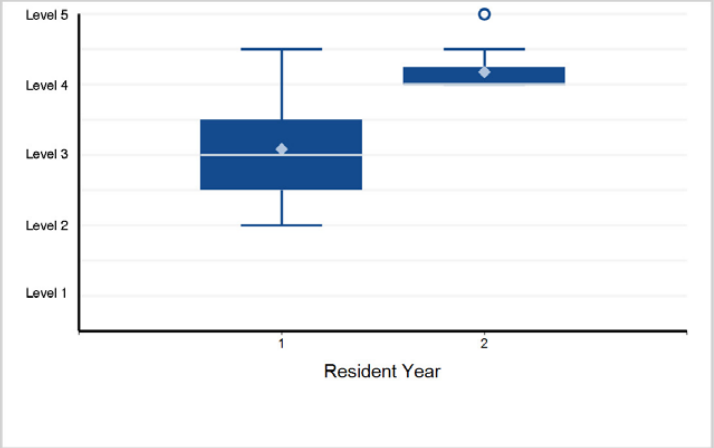

16. Professionalism - Professionalism 4: Accountability/Conscientiousness

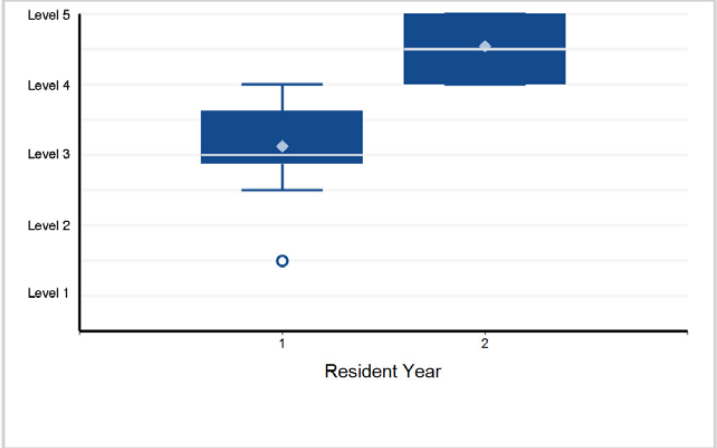

17. Professionalism - Professionalism 5: Self-Awareness and Help-Seeking

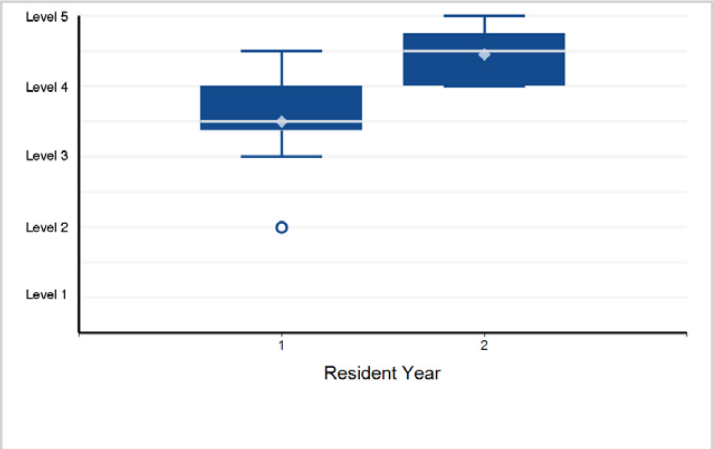

18. Interpersonal and Communication Skills - Interpersonal and Communication Skills 1: Communicate Effectively ...

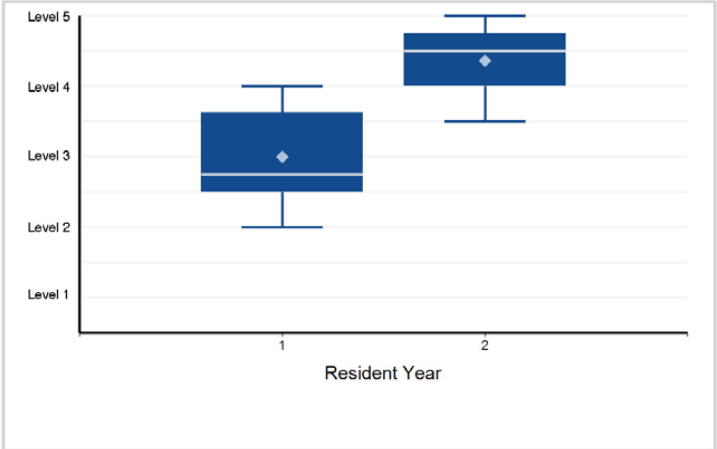

Back to Table of Contents

©2024 Accreditation Council for Graduate Medical Education (ACGME)

Specialty Box Plot Report - Milestone Evaluation by Resident/Fellow Year: Year-End 2023-2024

SUBSPECIALTY: **Clinical Informatics (multidisciplinary)**

19. Interpersonal and Communication Skills - Interpersonal and Communication Skills 2: Building Consensus ...

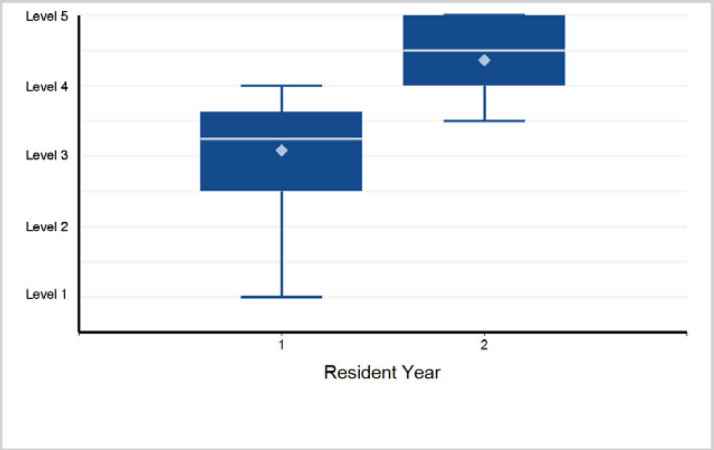

20. Interpersonal and Communication Skills - Interpersonal and Communication Skills 3: Interprofessional and Team Communication

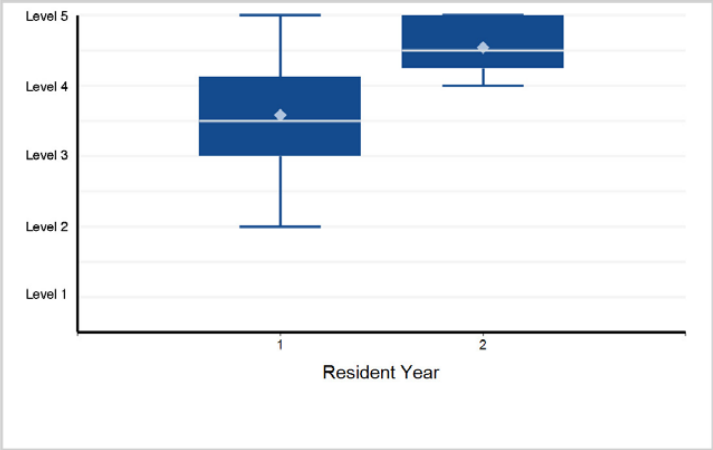

21. Interpersonal and Communication Skills - Interpersonal and Communication Skills 4: Communication within Health Care Systems

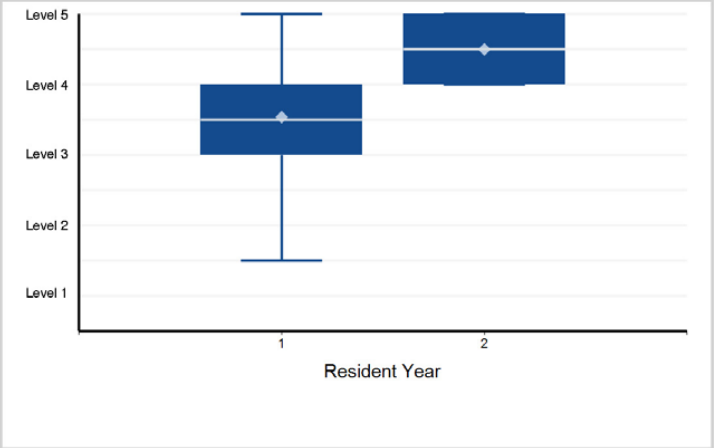

©2024 Accreditation Council for Graduate Medical Education (ACGME)

Specialty Box Plot Report - Milestone Evaluation by Resident/Fellow Year: Year-End 2023-2024

TABLE 27: SUBSPECIALTY: **Geriatric Medicine (multidisciplinary)**

Fellow Year	1	Total Fellows
# of Fellows	45	45

1. Patient Care - Patient Care 1: Comprehensive Geriatric Assessment

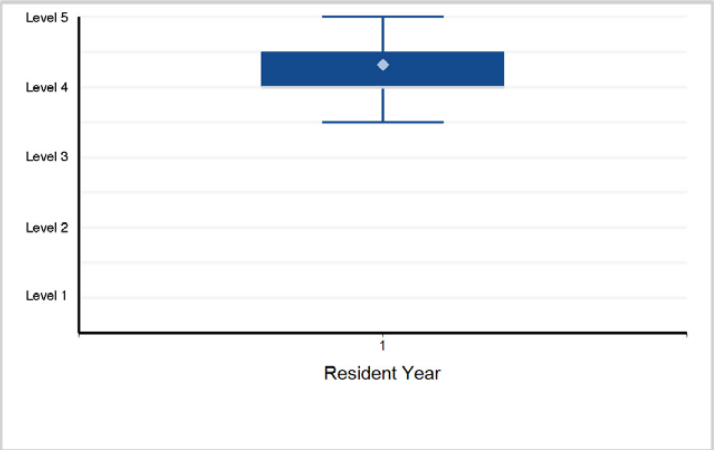

2. Patient Care - Patient Care 2: Patient and Family/Caregiver Support

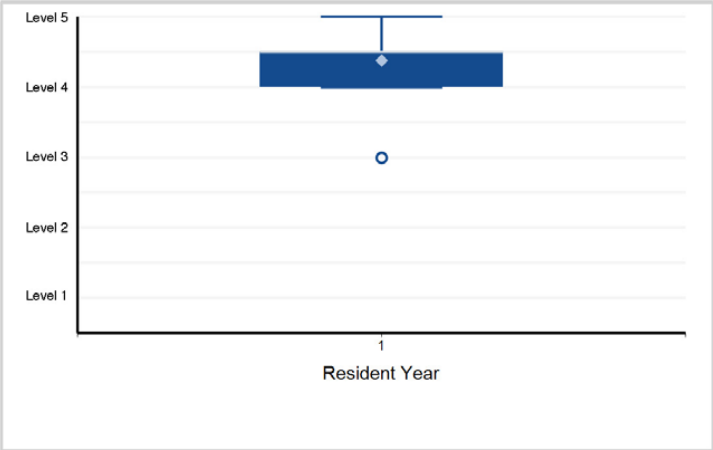

3. Patient Care - Patient Care 3: Assessing and Optimizing of Pharmacotherapy

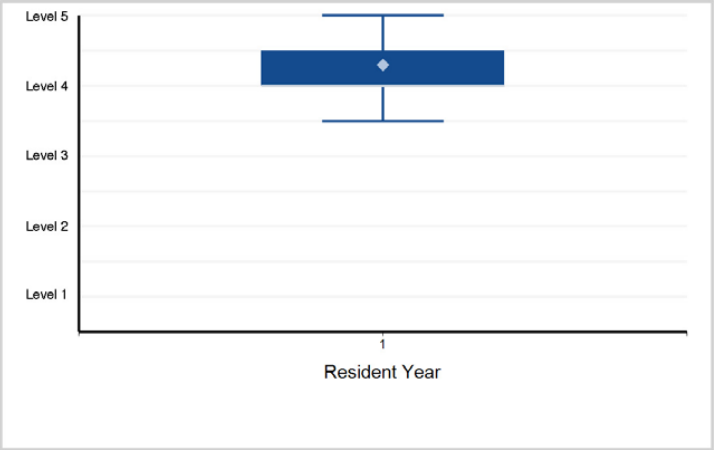

4. Patient Care - Patient Care 4: Assessing and Optimizing Physical and Cognitive Function

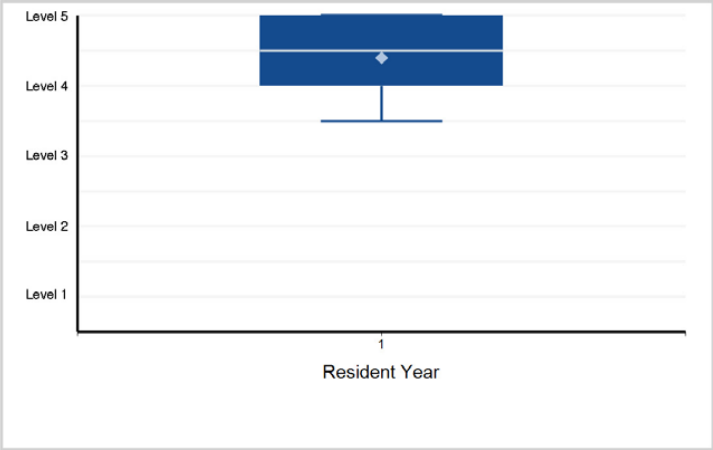

5. Patient Care - Patient Care 5: Framing Clinical Management Decisions within the Context of Prognosis

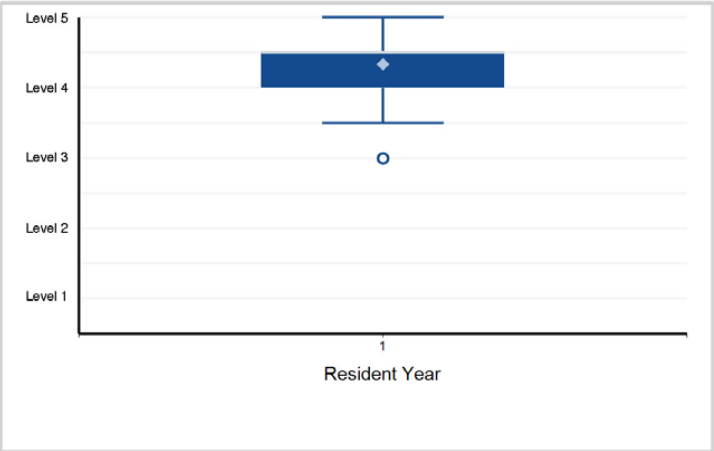

6. Patient Care - Patient Care 6: Consultative Care

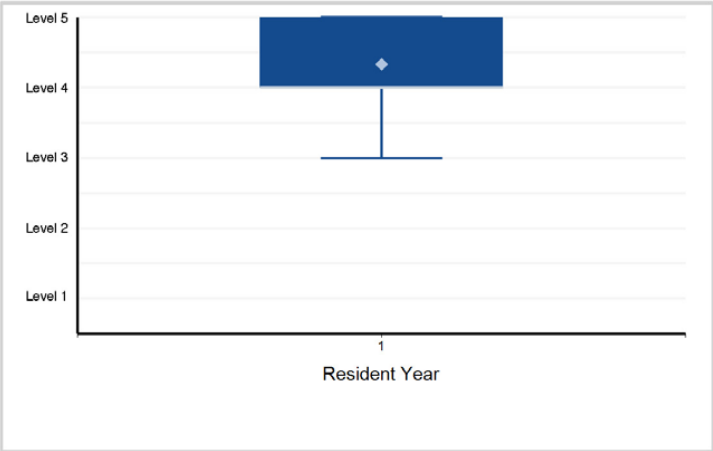

Back to Table of Contents

©2024 Accreditation Council for Graduate Medical Education (ACGME)

Specialty Box Plot Report - Milestone Evaluation by Resident/Fellow Year: Year-End 2023-2024

SUBSPECIALTY: **Geriatric Medicine (multidisciplinary)**

7. Medical Knowledge - Medical Knowledge 1: Geriatric Syndromes

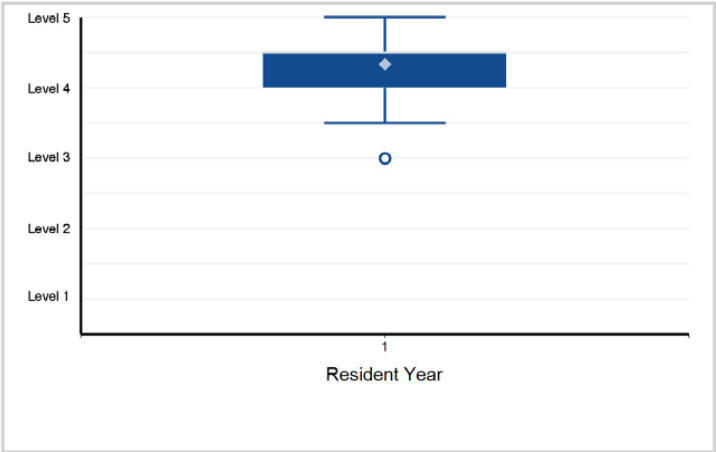

8. Medical Knowledge - Medical Knowledge 2: Principles of Aging

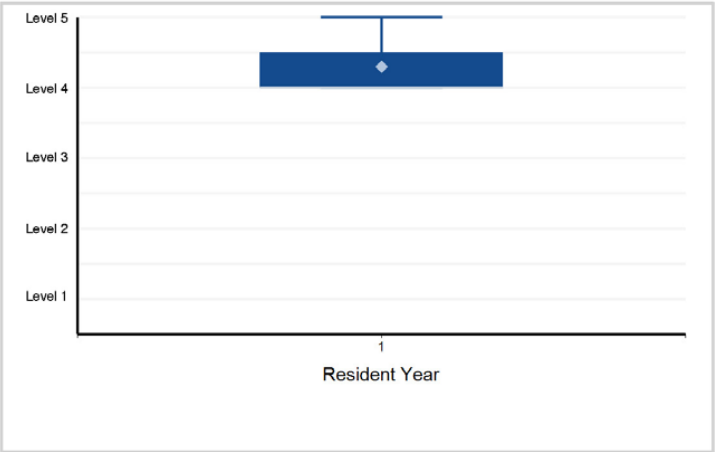

9. Systems-Based Practice - Systems-Based Practice 1: Patient Safety and Quality Improvement

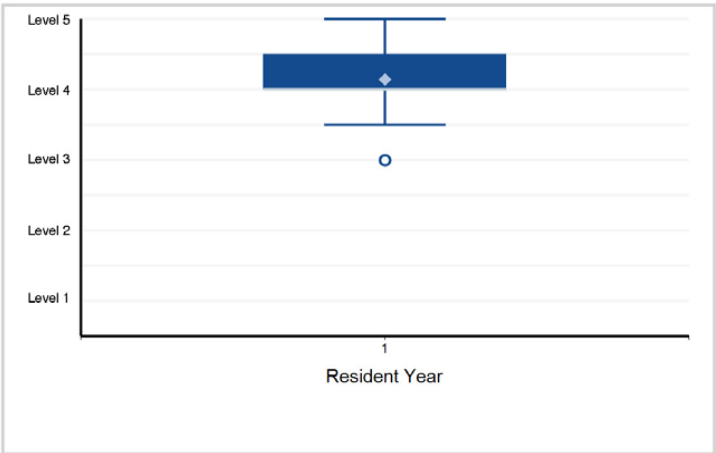

10. Systems-Based Practice - Systems-Based Practice 2: System Navigation for Patient-Centered Care

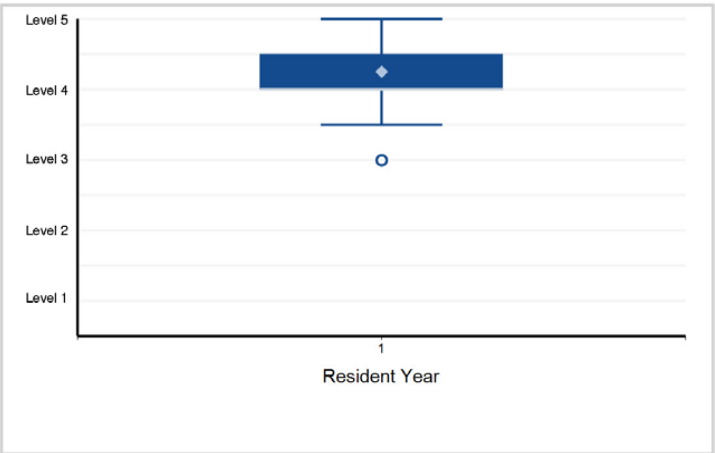

11. Systems-Based Practice - Systems-Based Practice 3: Physician Role in Health Care Systems

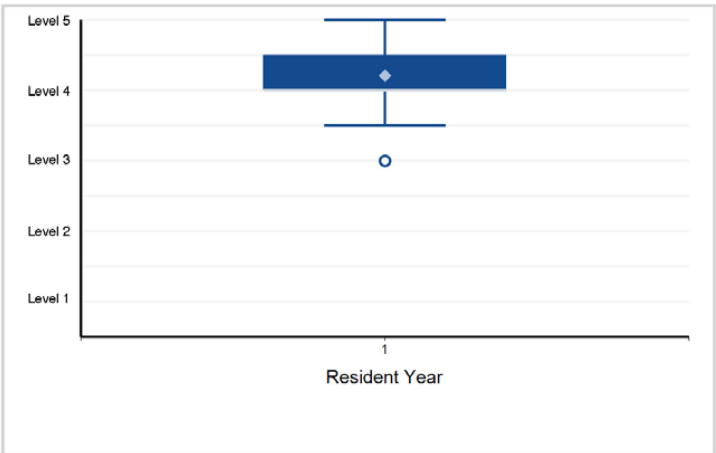

12. Systems-Based Practice - Systems-Based Practice 4: Models and Systems of Care

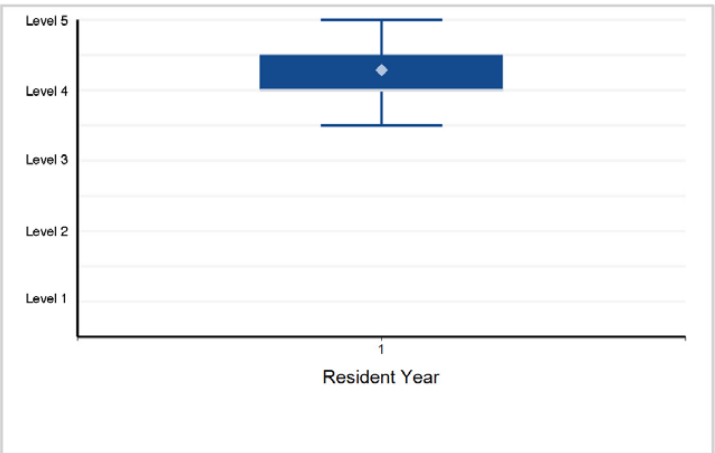

©2024 Accreditation Council for Graduate Medical Education (ACGME)

Specialty Box Plot Report - Milestone Evaluation by Resident/Fellow Year: Year-End 2023-2024

SUBSPECIALTY: **Geriatric Medicine (multidisciplinary)**

13. Practice-Based Learning and Improvement - Practice-Based Learning and Improvement 1: Evidence-Based and Informed Practice

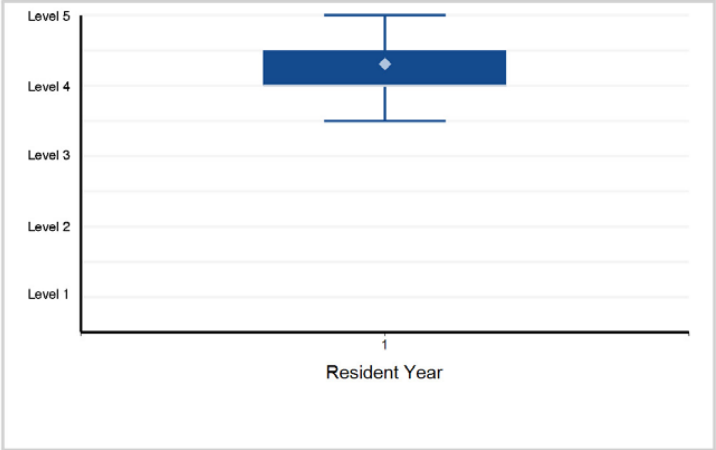

14. Practice-Based Learning and Improvement - Practice-Based Learning and Improvement 2: Reflective Practice and Commitment ...

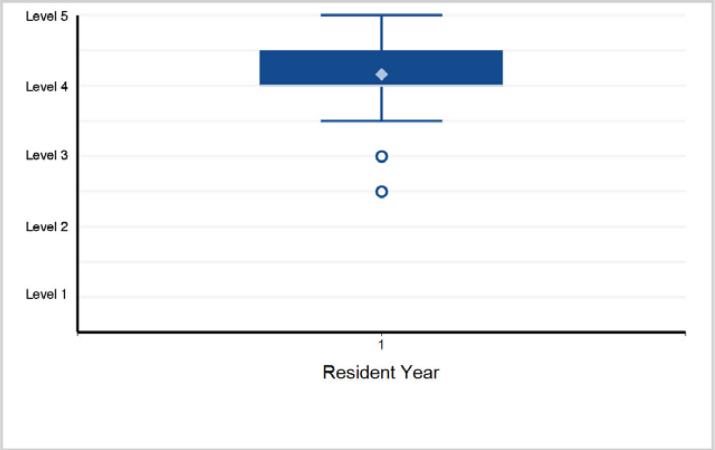

15. Professionalism - Professionalism 1: Professional Behavior

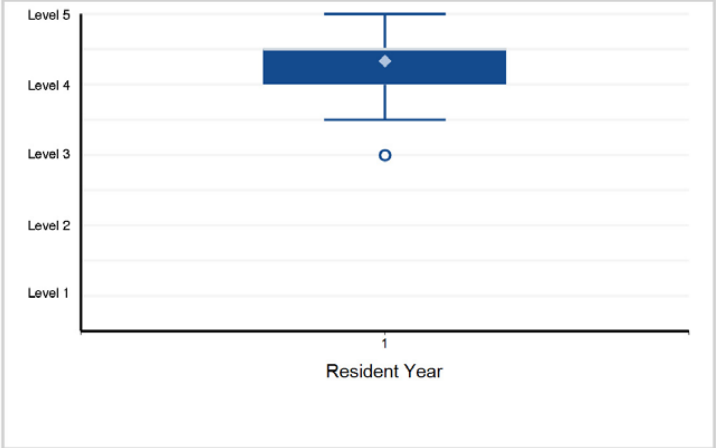

16. Professionalism - Professionalism 2: Ethical Principles

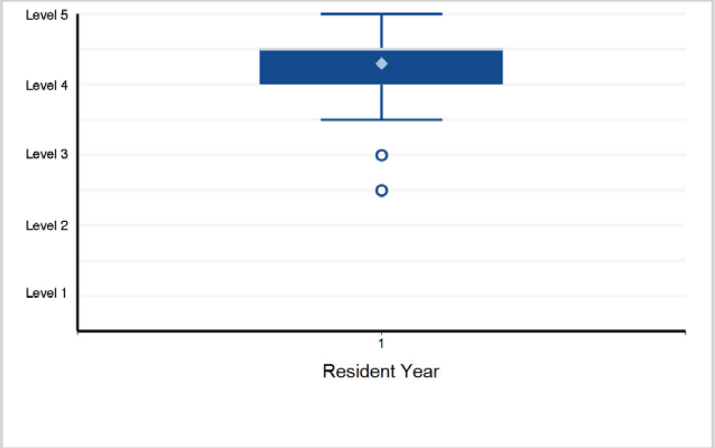

17. Professionalism - Professionalism 3: Accountability/Conscientiousness

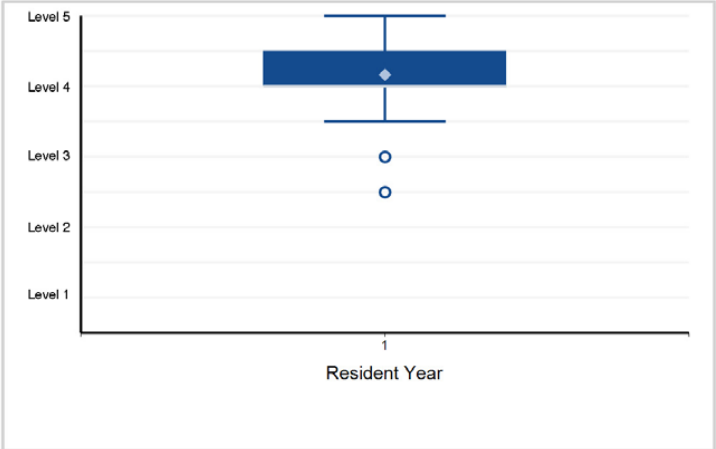

18. Professionalism - Professionalism 4: Well-Being

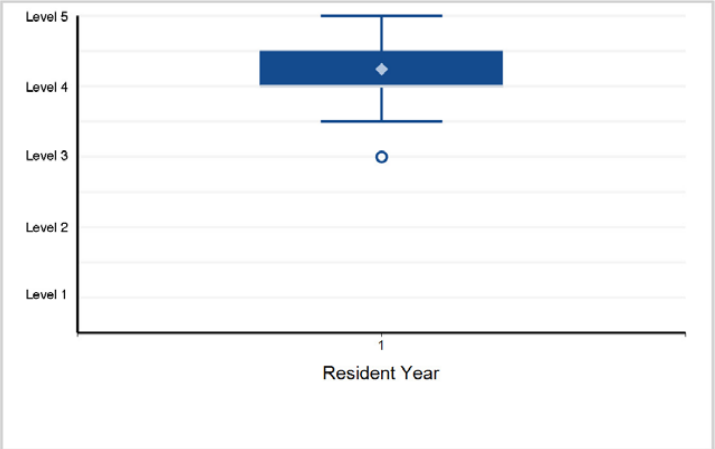

Back to Table of Contents

©2024 Accreditation Council for Graduate Medical Education (ACGME)

Specialty Box Plot Report - Milestone Evaluation by Resident/Fellow Year: Year-End 2023-2024

SUBSPECIALTY: **Geriatric Medicine (multidisciplinary)**

19. Interpersonal and Communication Skills - Interpersonal and Communication Skills 1: Patient- and Family-Centered Communication

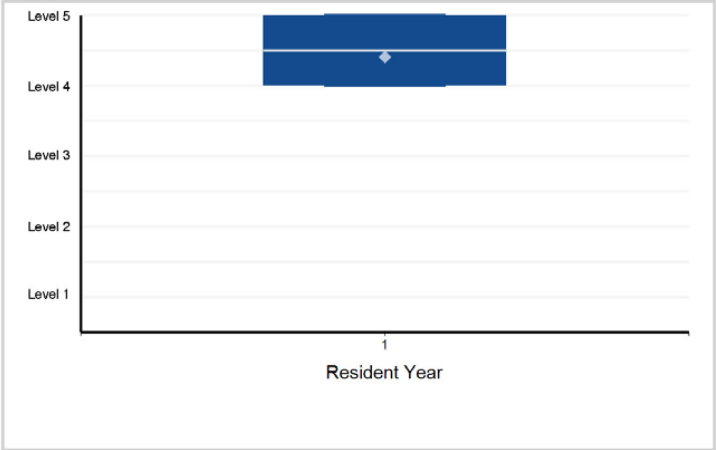

20. Interpersonal and Communication Skills - Interpersonal and Communication Skills 2: Interprofessional and Team Communication

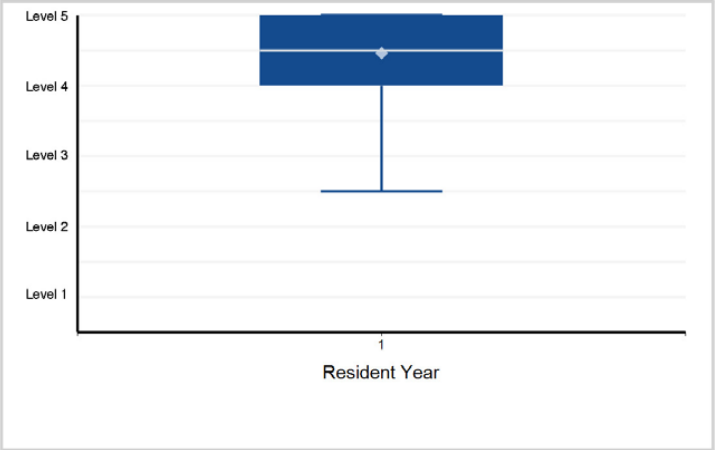

21. Interpersonal and Communication Skills - Interpersonal and Communication Skills 3: Communication within Health Care Systems

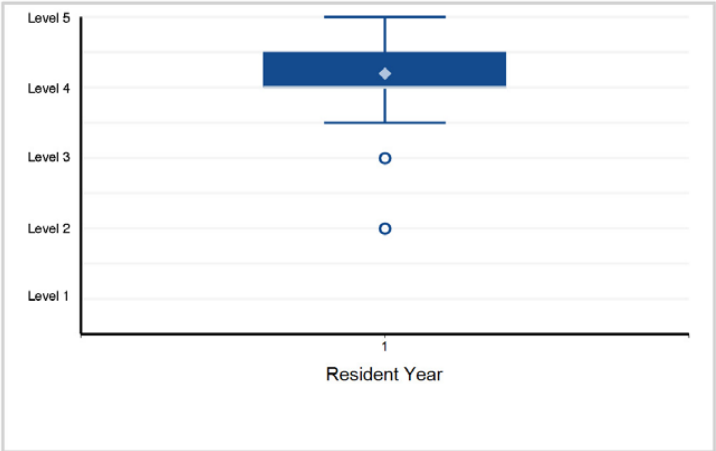

22. Interpersonal and Communication Skills - Interpersonal and Communication Skills 4: Complex Communication around Serious ...

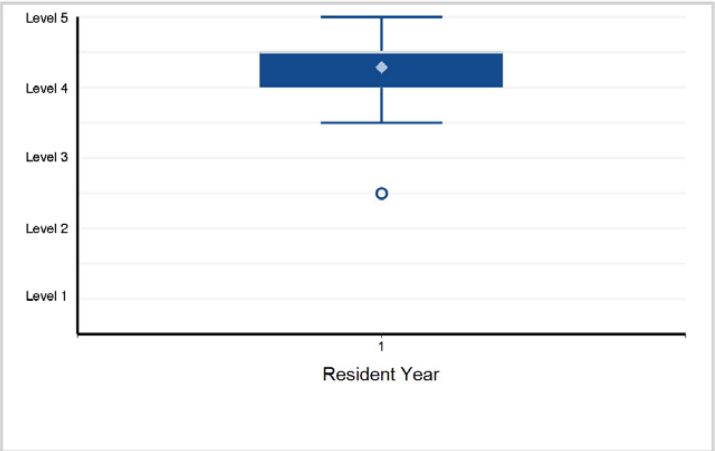

Back to Table of Contents

©2024 Accreditation Council for Graduate Medical Education (ACGME)

Specialty Box Plot Report - Milestone Evaluation by Resident/Fellow Year: Year-End 2023-2024

TABLE 28: SUBSPECIALTY: **Hospice and Palliative Medicine (multidisciplinary)**

Fellow Year	1	Total Fellows*
# of Fellows	496	496

*Note: There are 5 fellows with an incomplete milestone evaluation that are excluded from the box plots below.

1. Patient Care - Patient Care 1: Comprehensive Whole Patient Assessment

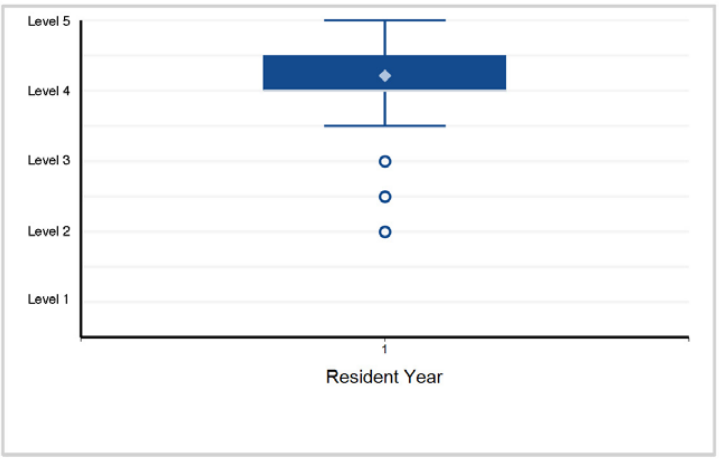

2. Patient Care - Patient Care 2: Addressing Suffering and Distress

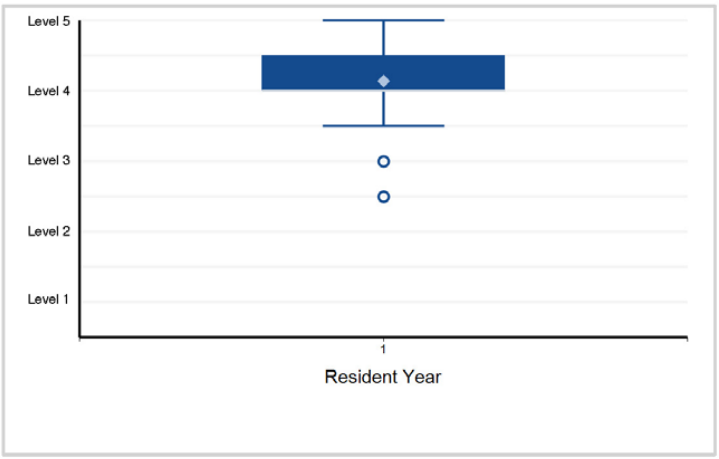

3. Patient Care - Patient Care 3: Withholding and/or Withdrawal of Life-Sustaining Therapies (LST)

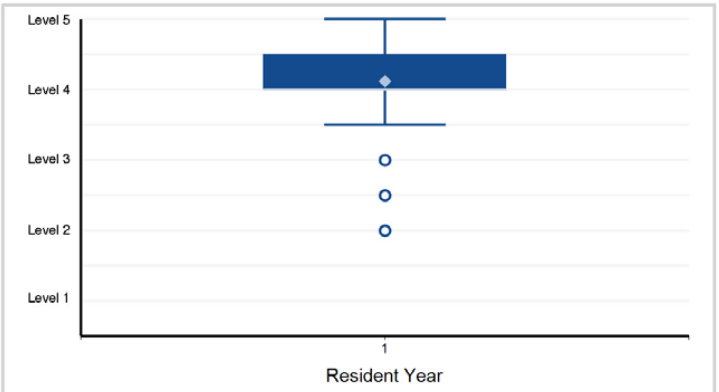

Note: 2 of 491 residents have a status of "Not Yet Assessable" and are not included in the analysis.

4. Patient Care - Patient Care 4: Care of the Imminently Dying

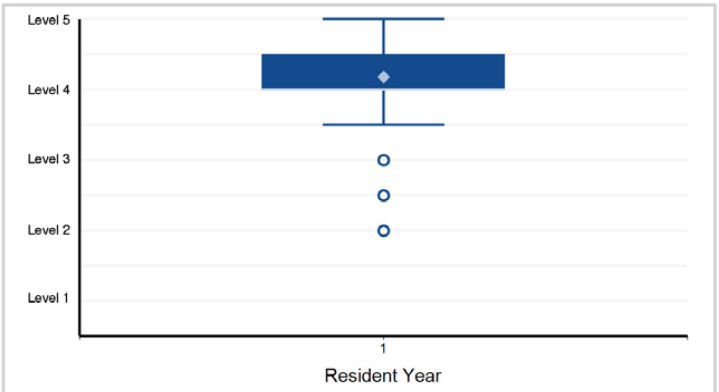

Note: 3 of 491 residents have a status of "Not Yet Assessable" and are not included in the analysis.

5. Medical Knowledge - Medical Knowledge 1: Disease Trajectories and Formulation of Prognosis in Serious Illness

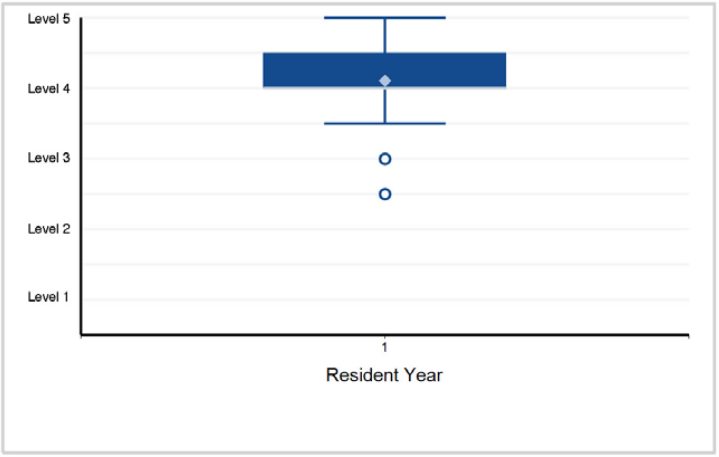

6. Medical Knowledge - Medical Knowledge 2: Palliative Management of Pain Symptoms

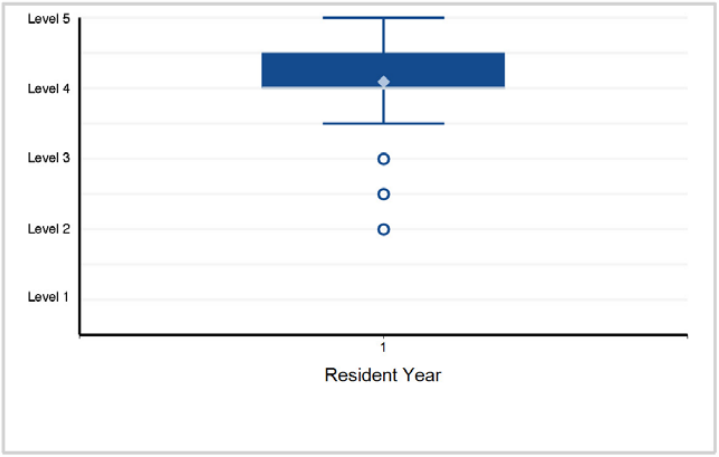

Back to Table of Contents

©2024 Accreditation Council for Graduate Medical Education (ACGME)

Specialty Box Plot Report - Milestone Evaluation by Resident/Fellow Year: Year-End 2023-2024

SUBSPECIALTY: **Hospice and Palliative Medicine (multidisciplinary)**

7. Medical Knowledge - Medical Knowledge 3: Palliative Management of Non-Pain Symptoms

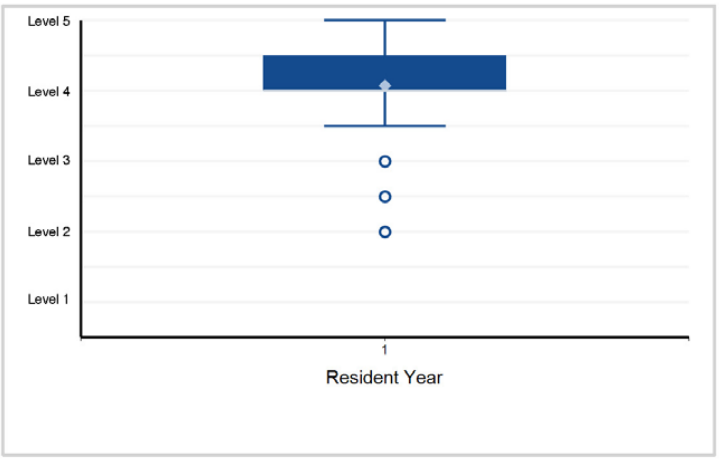

8. Systems-Based Practice - Systems-Based Practice 1: Patient Safety and Quality Improvement

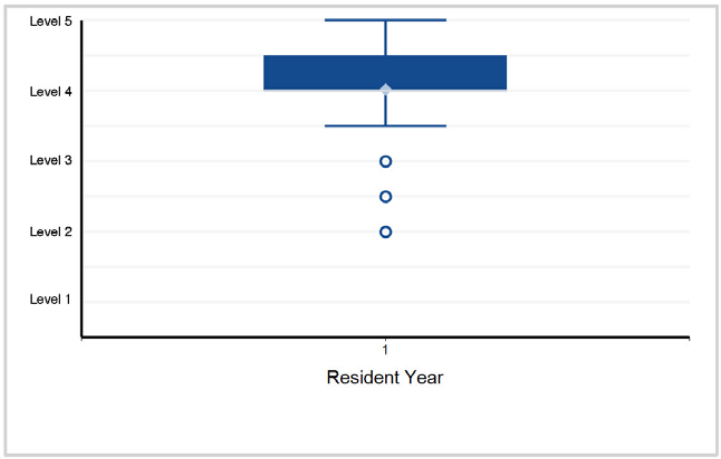

9. Systems-Based Practice - Systems-Based Practice 2: System Navigation for Patient-Centered Care

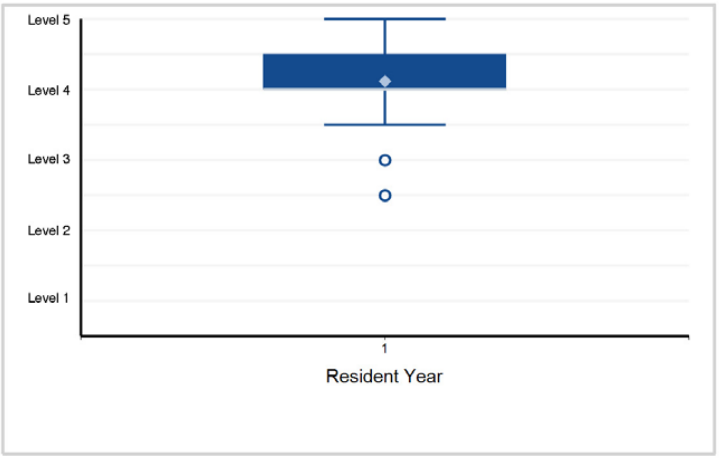

10. Systems-Based Practice - Systems-Based Practice 3: Physician Role within Health Care Systems

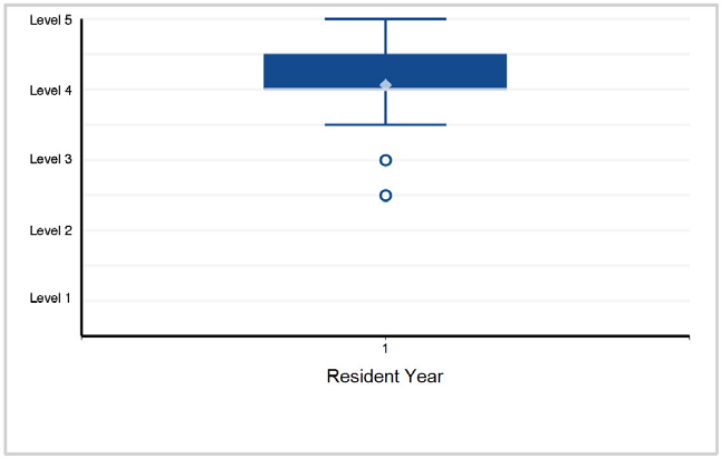

11. Systems-Based Practice - Systems-Based Practice 4: Hospice

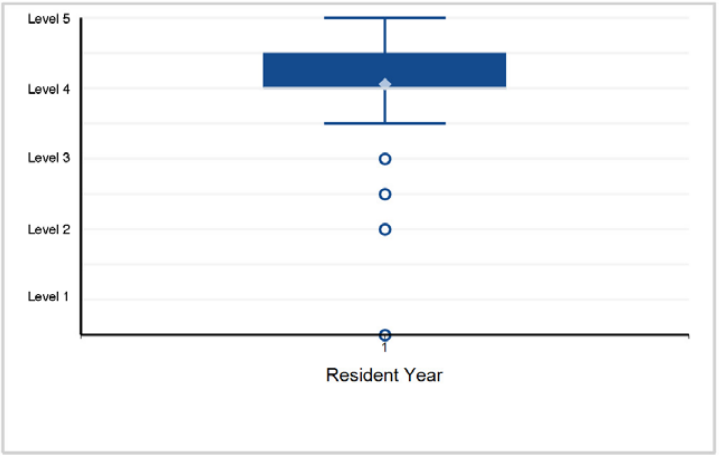

12. Practice-Based Learning and Improvement - Practice-Based Learning and Improvement 1: Evidence-Based and Informed Practice

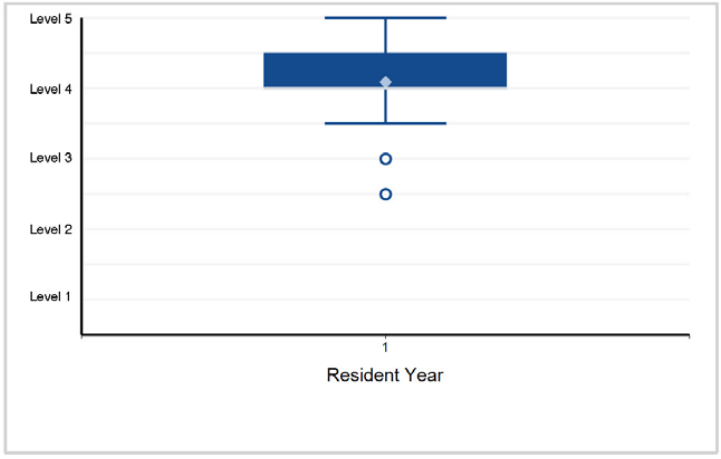

©2024 Accreditation Council for Graduate Medical Education (ACGME)

Specialty Box Plot Report - Milestone Evaluation by Resident/Fellow Year: Year-End 2023-2024

SUBSPECIALTY: **Hospice and Palliative Medicine (multidisciplinary)**

13 Practice-Based Learning and Improvement - Practice-Based Learnin and Improvement 2: Reflective Practice and Commitment ...

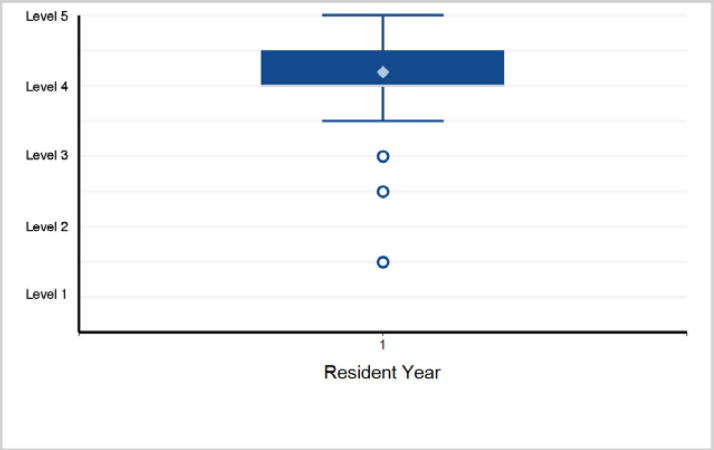

14 Professionalism - Professionalism 1: Professional Behavior and t Ethical Principles

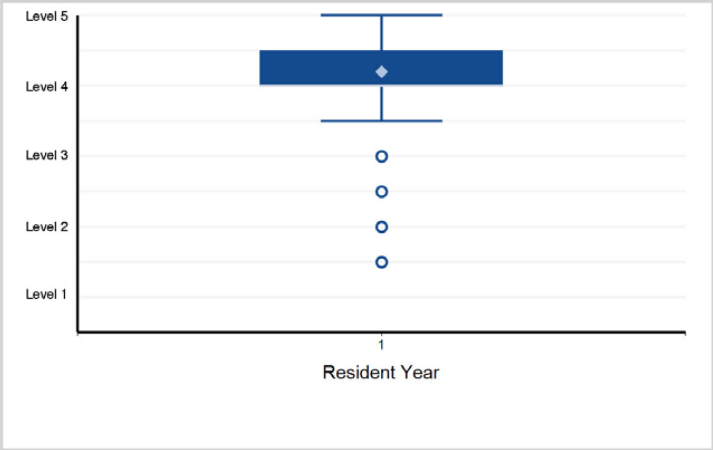

15 Professionalism - Professionalism 2: cAccountability/Con Accountability/Conscientiousness

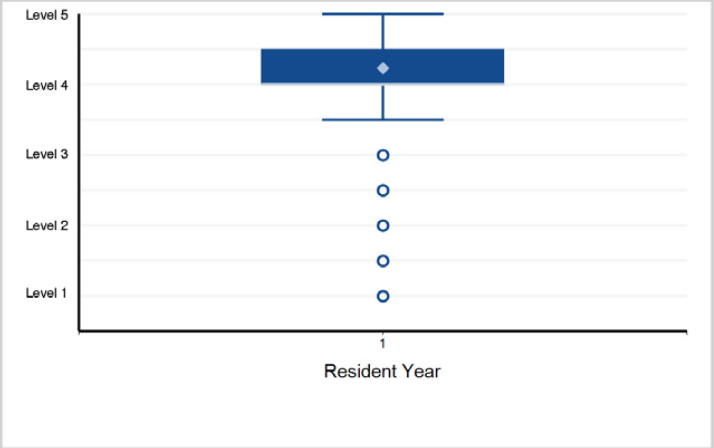

16. Professionalism - Professionalism 3: Self-Awareness and Help iSee Seeking

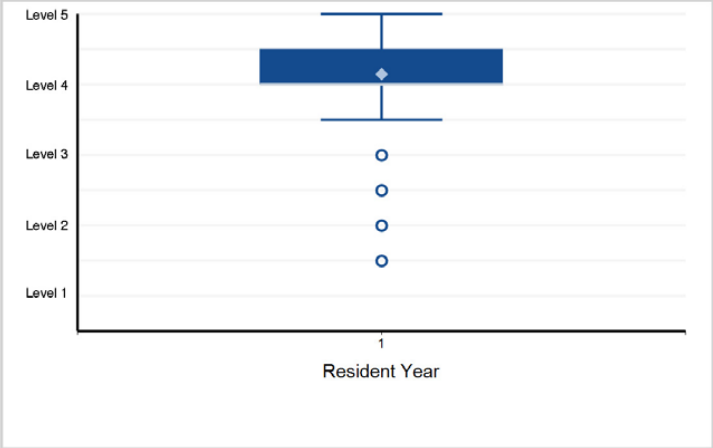

17. Interpersonal and Communication Skills - Interpersonal and Communication Skills 1: Patient- and Family-Centered Communication

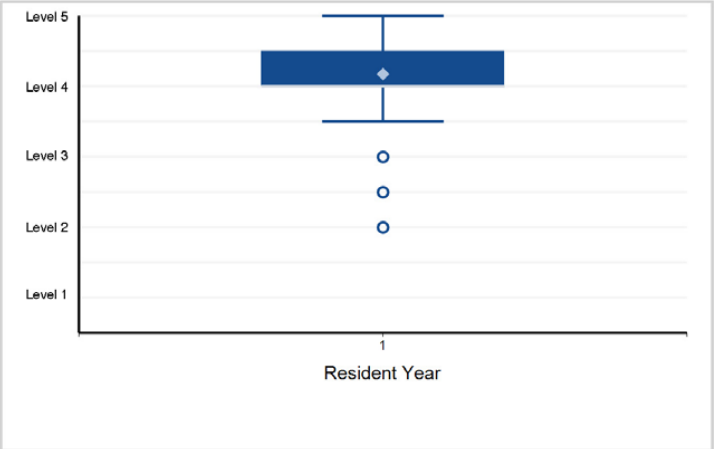

18. Interpersonal and Communication Skills - Interpersonal and iCommu Communication Skills 2: Interprofessional and Team Communication

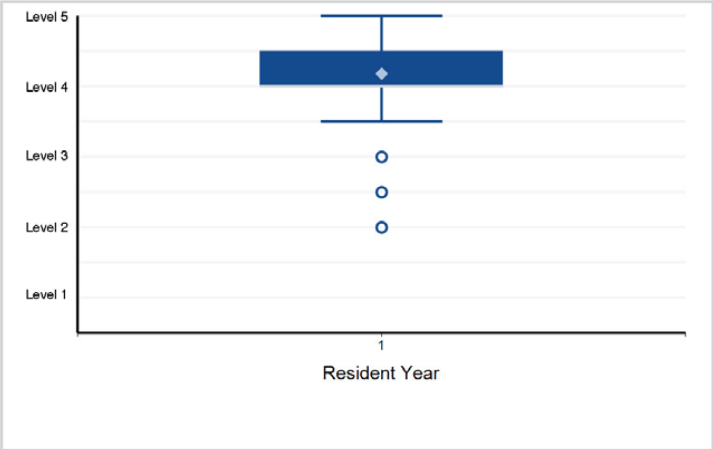

Back to Table of Contents

©2024 Accreditation Council for Graduate Medical Education (ACGME)

Specialty Box Plot Report - Milestone Evaluation by Resident/Fellow Year: Year-End 2023-2024

SUBSPECIALTY: **Hospice and Palliative Medicine (multidisciplinary)**

19. Interpersonal and Communication Skills - Interpersonal and Communication Skills 3: Communication with Health Care Systems

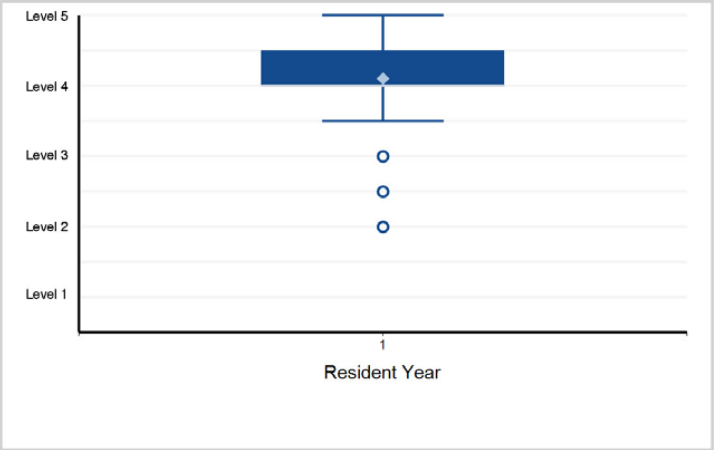

20. Interpersonal and Communication Skills - Interpersonal and Communication Skills 4: Complex Communication Around Serious ...

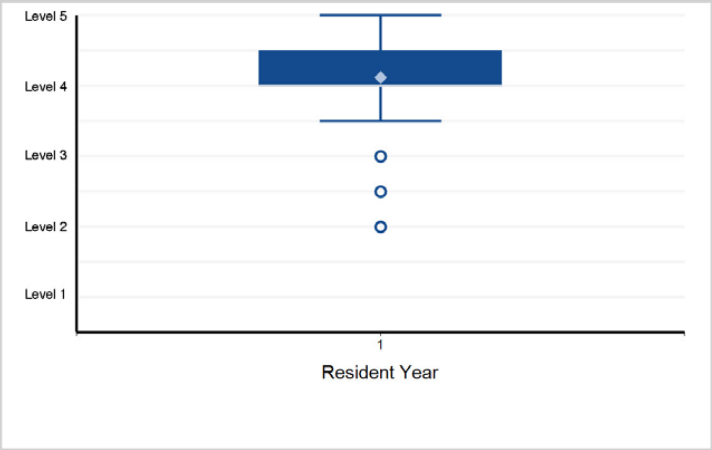

©2024 Accreditation Council for Graduate Medical Education (ACGME)

Specialty Box Plot Report - Milestone Evaluation by Resident/Fellow Year: Year-End 2023-2024

TABLE 29: SUBSPECIALTY: **Sports Medicine (multidisciplinary)**

Fellow Year	1	Total Fellows
# of Fellows	303	303

1. Patient Care - Patient Care 1: History and Physical Examination: Medical and Musculoskeletal

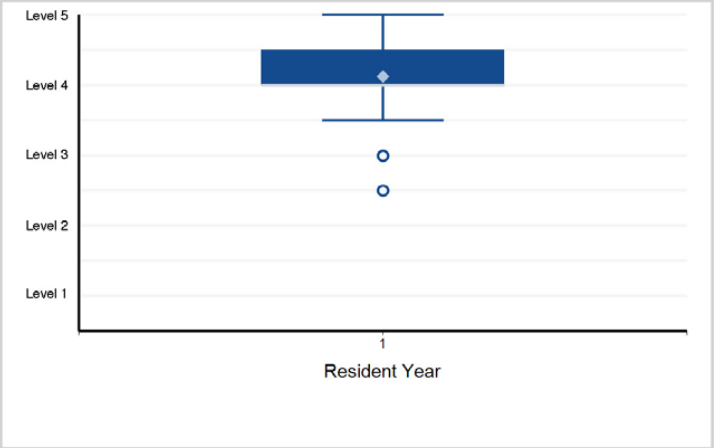

2. Patient Care - Patient Care 2: Medical Management: Differential Diagnosis, Diagnostic Testing, Interpretation ...

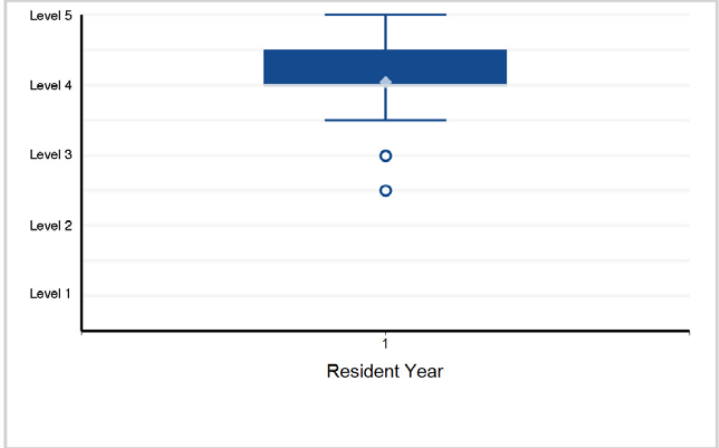

3. Patient Care - Patient Care 3: Musculoskeletal Conditions

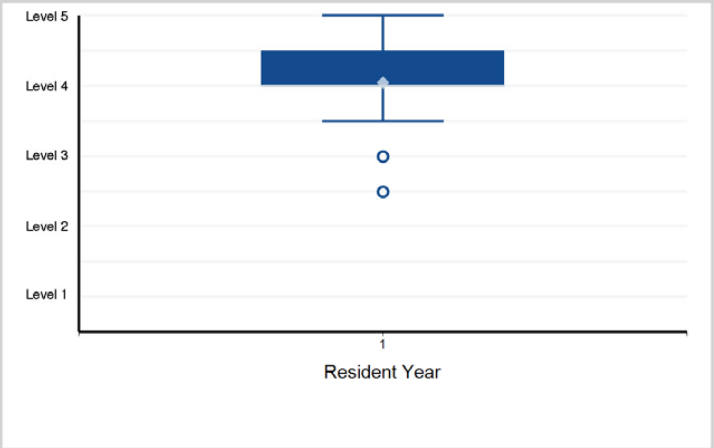

4. Patient Care - Patient Care 4: Training Room, Team or Individual Sporting Event, and Mass Participation Event Medical Coverage

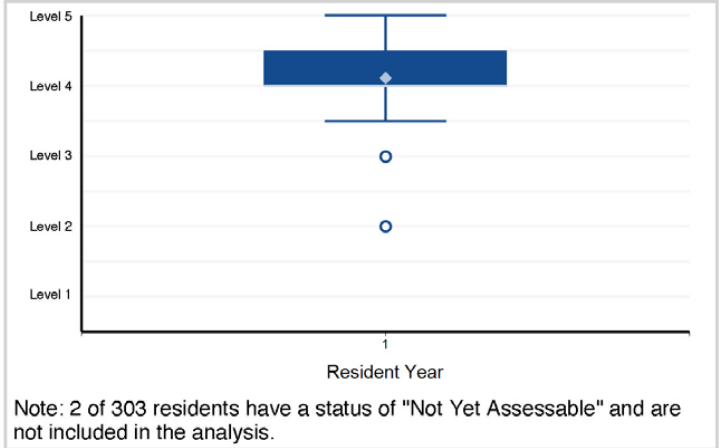

Note: 2 of 303 residents have a status of "Not Yet Assessable" and are not included in the analysis.

5. Patient Care - Patient Care 5: Diagnostic and Therapeutic Musculoskeletal Ultrasound

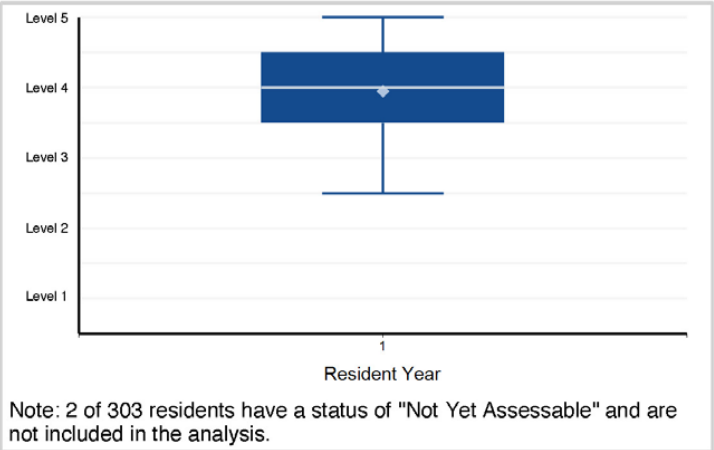

Note: 2 of 303 residents have a status of "Not Yet Assessable" and are not included in the analysis.

6. Patient Care - Patient Care 6: Sports Medicine Procedures

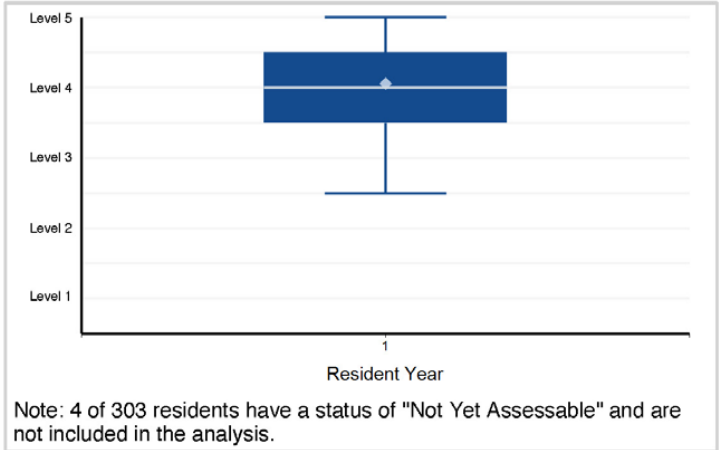

Note: 4 of 303 residents have a status of "Not Yet Assessable" and are not included in the analysis.

©2024 Accreditation Council for Graduate Medical Education (ACGME)

Specialty Box Plot Report - Milestone Evaluation by Resident/Fellow Year: Year-End 2023-2024

SUBSPECIALTY: **Sports Medicine (multidisciplinary)**

7. Medical Knowledge - Medical Knowledge 1: Science of Sports Medicine

8. Medical Knowledge - Medical Knowledge 2: Medical Issues in Sports Medicine

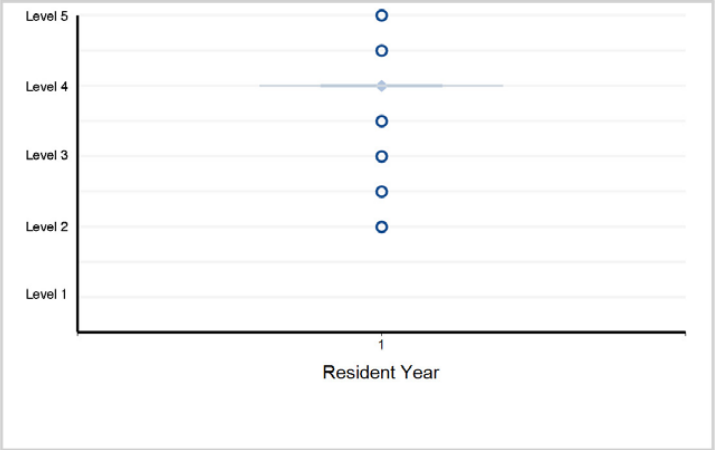

9. Medical Knowledge - Medical Knowledge 3: Musculoskeletal Issues in Sports Medicine

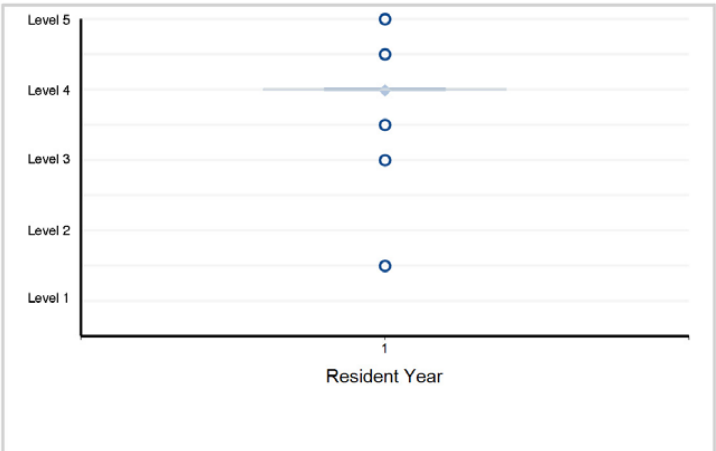

10. Systems-Based Practice - Systems-Based Practice 1: Patient Safety and Quality Improvement

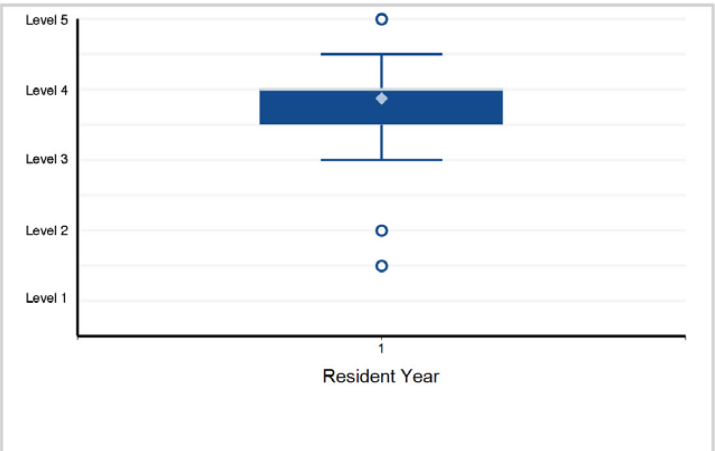

11. Systems-Based Practice - Systems-Based Practice 2: System Navigation for Patient-Centered Care

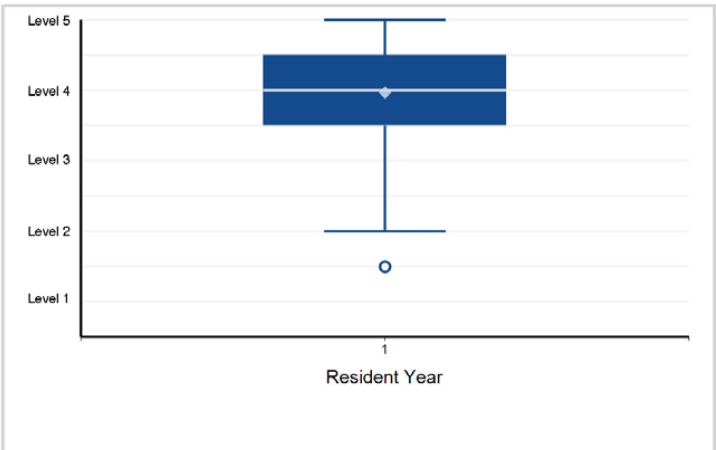

12. Systems-Based Practice - Systems-Based Practice 3: Physician Role in Health Care Systems

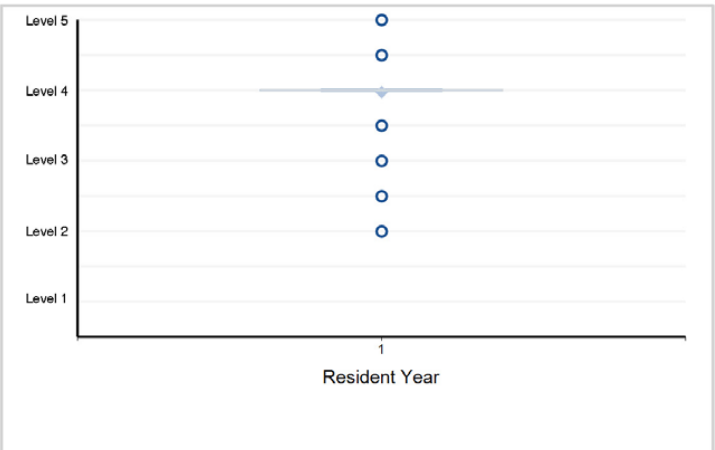

Back to Table of Contents

©2024 Accreditation Council for Graduate Medical Education (ACGME)

Specialty Box Plot Report - Milestone Evaluation by Resident/Fellow Year: Year-End 2023-2024

SUBSPECIALTY: **Sports Medicine (multidisciplinary)**

13. Practice-Based Learning and Improvement - Practice-Based Learning and Improvement 1: Evidence-Based and -Informed Practice

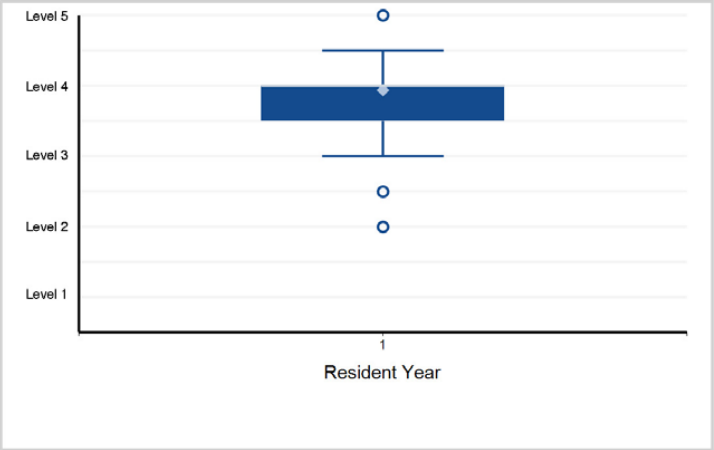

14. Practice-Based Learning and Improvement - Practice-Based Learning and Improvement 2: Reflective Practice and Commitment ...

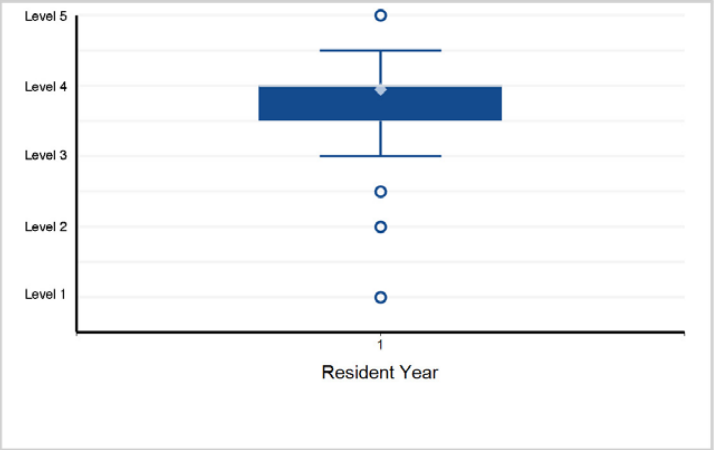

15. Professionalism - Professionalism 1: Professional Behavior and Ethical Principles

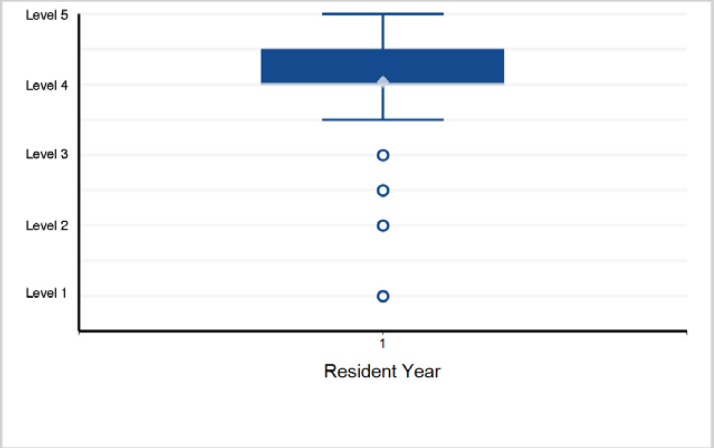

16. Professionalism - Professionalism 2: Accountability/Conscientiousness

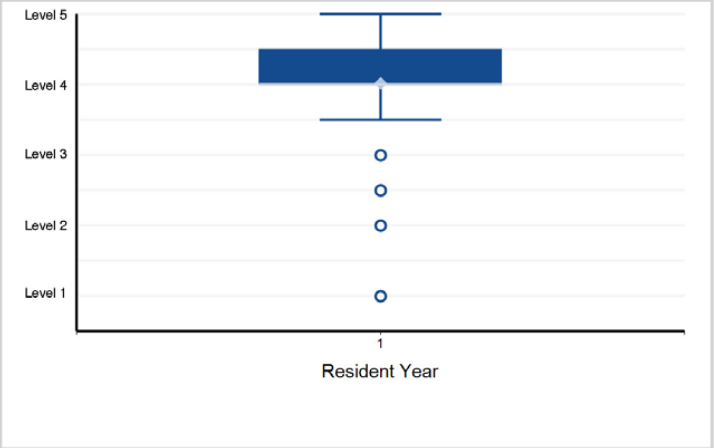

17. Professionalism - Professionalism 3: Self-Awareness and Help-Seeking Behaviors

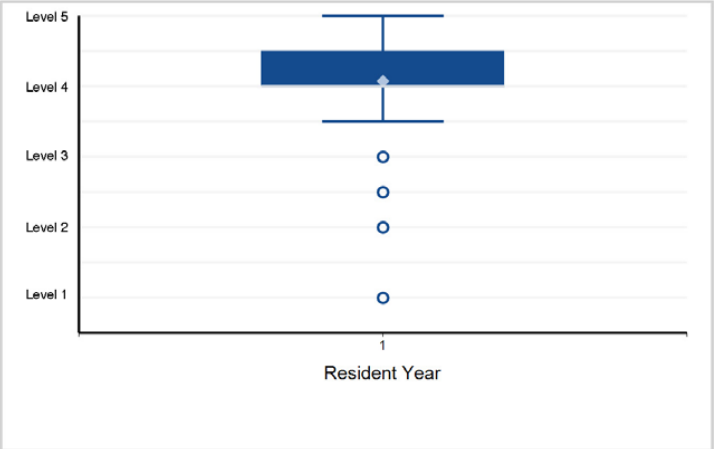

18. Interpersonal and Communication Skills - Interpersonal and Communication Skills 1: Patient- and Family-Centered Communication

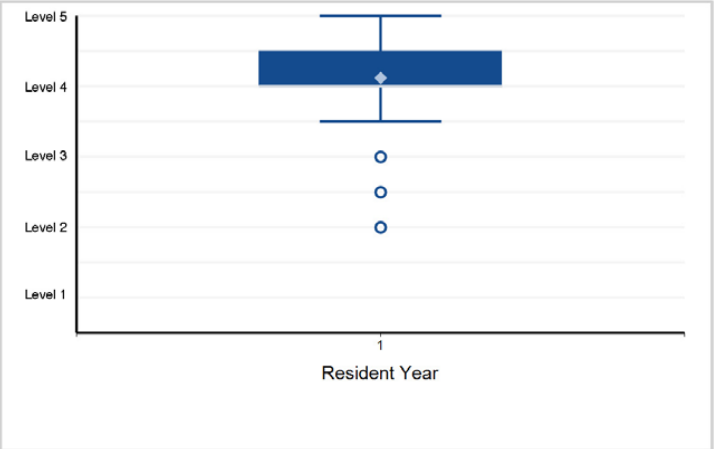

Back to Table of Contents

©2024 Accreditation Council for Graduate Medical Education (ACGME)

Specialty Box Plot Report - Milestone Evaluation by Resident/Fellow Year: Year-End 2023-2024

SUBSPECIALTY: **Sports Medicine (multidisciplinary)**

19. Interpersonal and Communication Skills - Interpersonal and Communication Skills 2: Interprofessional and Team Communication

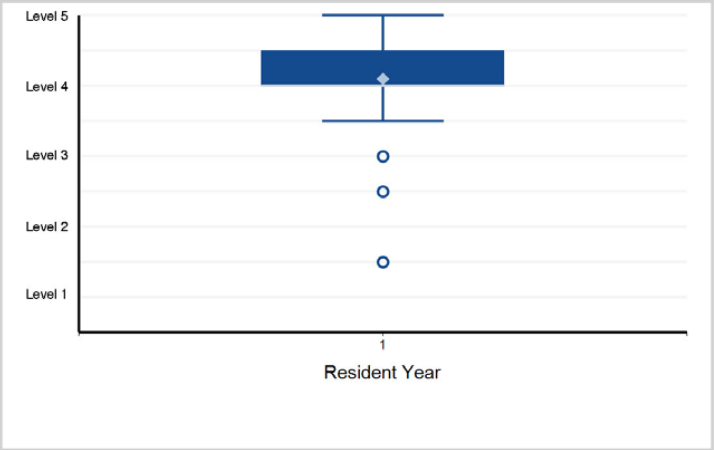

20. Interpersonal and Communication Skills - Interpersonal and Communication Skills 3: Communication within Health Care Systems

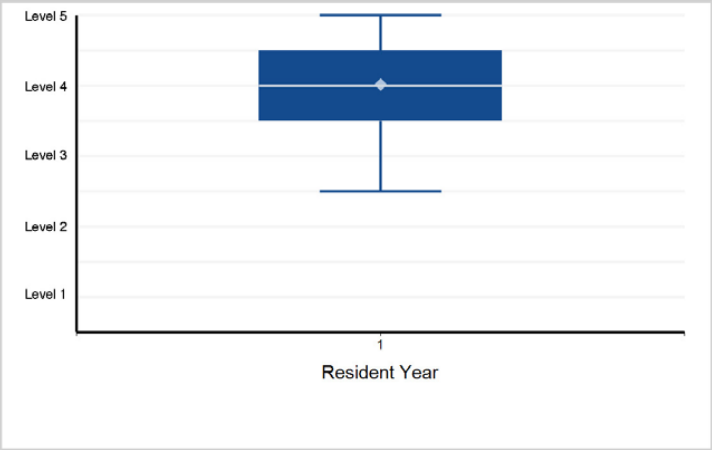

©2024 Accreditation Council for Graduate Medical Education (ACGME)

Specialty Box Plot Report - Milestone Evaluation by Resident/Fellow Year: Year-End 2023-2024

TABLE 29A: SUBSPECIALTY: **Sports Medicine (multidisciplinary, Osteopathic Recognition)**

Fellow Year	1	Total Fellows
# of Fellows	12	12

This specialty has designated osteopathic residents in a program with Osteopathic Recognition, which required reporting of the following Osteopathic Recognition Milestones.

1. Patient Care - Osteopathic Recognition - Patient Care 1: Osteopathic Principles and Practice (OPP) for Patient Care

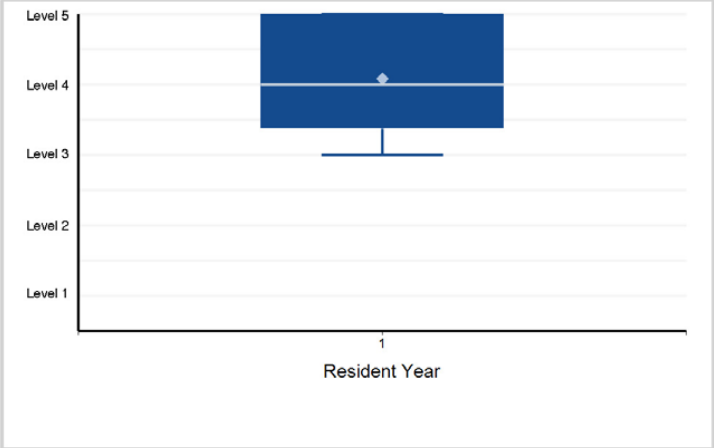

2. Patient Care - Osteopathic Recognition - Patient Care 2: Osteopathic Evaluation and Treatment

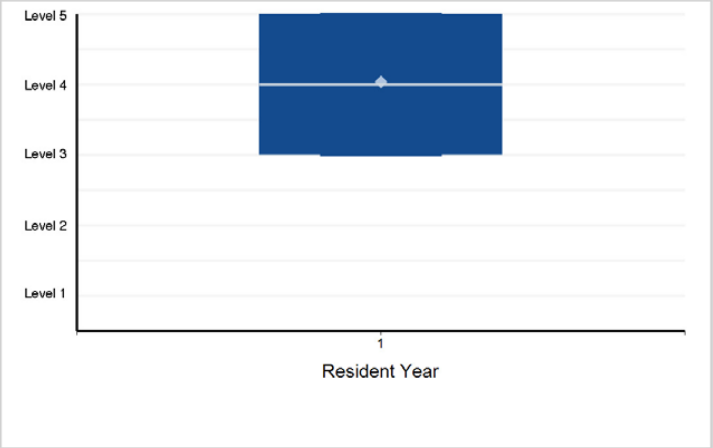

3. Medical Knowledge - Osteopathic Recognition - Medical Knowledge: Osteopathic Medical Knowledge (Philosophy and Clinical ...

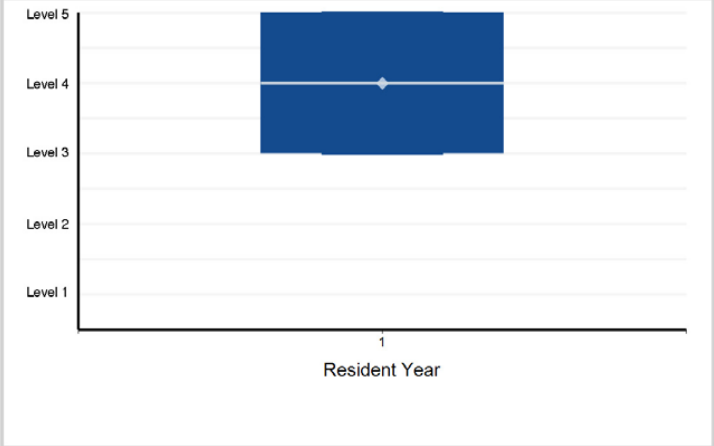

4. Systems-Based Practice - Osteopathic Recognition - Osteopathic Principles and Practice for Systems-Based Practice

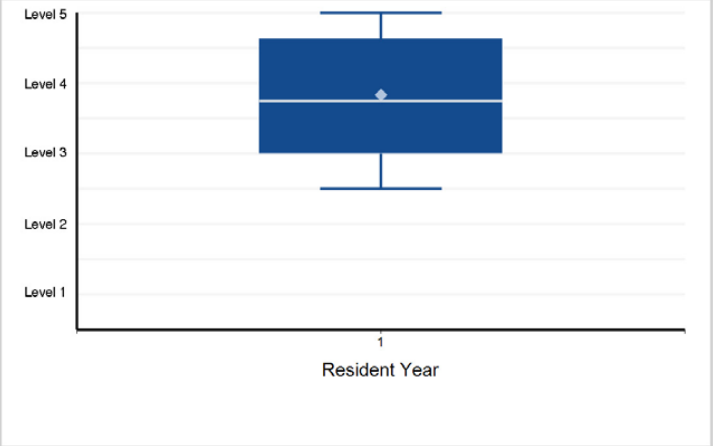

5. Practice-Based Learning and Improvement - Osteopathic Recognition - Osteopathic Principles of Practice-Based ...

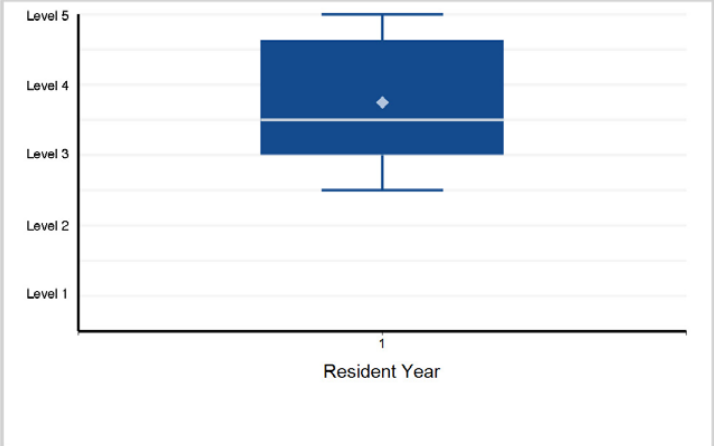

6. Professionalism - Osteopathic Recognition - Osteopathic Principles for Professionalism

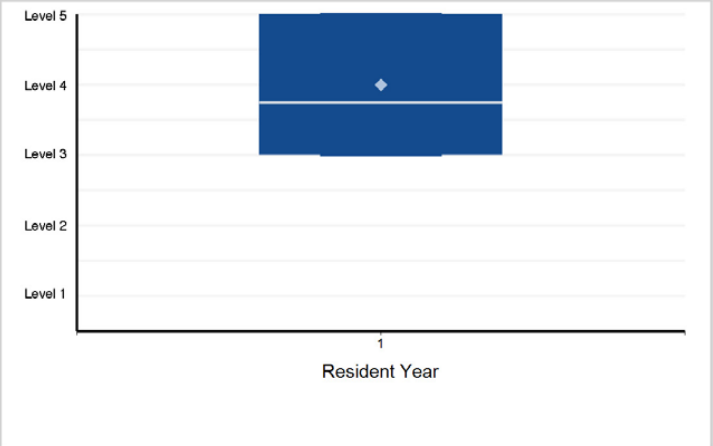

Back to Table of Contents

©2024 Accreditation Council for Graduate Medical Education (ACGME)

Specialty Box Plot Report - Milestone Evaluation by Resident/Fellow Year: Year-End 2023-2024

SUBSPECIALTY: **Sports Medicine (multidisciplinary, Osteopathic Recognition)**

7. Interpersonal and Communication Skills - Osteopathic Recognition - Osteopathic Principles for Interpersonal ...

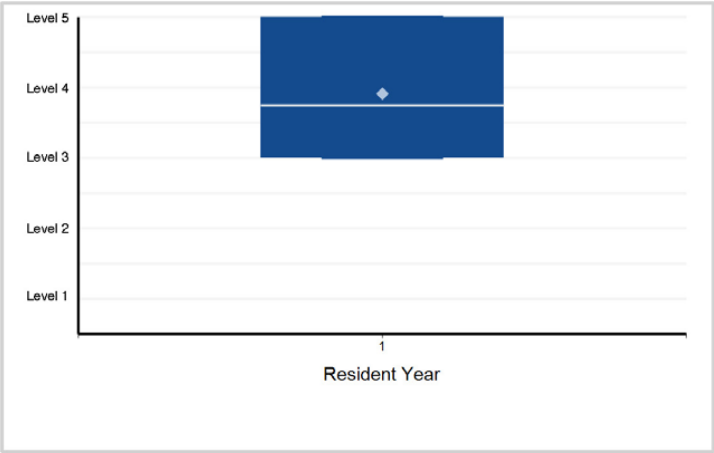

Back to Table of Contents

©2024 Accreditation Council for Graduate Medical Education (ACGME)

Specialty Box Plot Report - Milestone Evaluation by Resident/Fellow Year: Year-End 2023-2024

TABLE 30: SPECIALTY: **Internal Medicine**

Resident Year	1	2	3	Total Residents*
# of Residents	12,748	10,376	9,883	33,007

*Note: There are 109 residents with an incomplete milestone evaluation that are excluded from the box plots below.

1. Patient Care - Patient Care 1: History

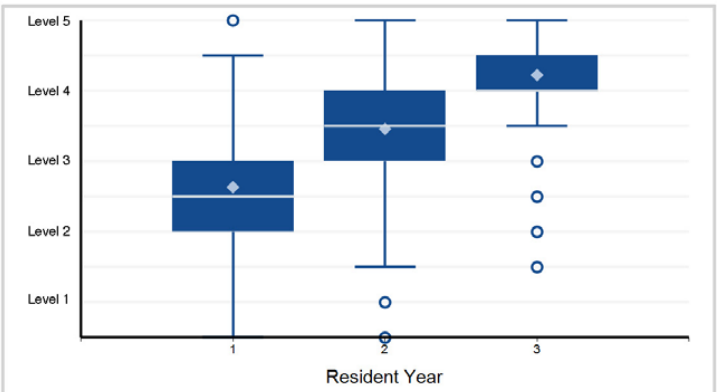

Note: 31 of 32,898 residents have a status of "Not Yet Assessable" and are not included in the analysis.

2. Patient Care - Patient Care 2: Physical Examination

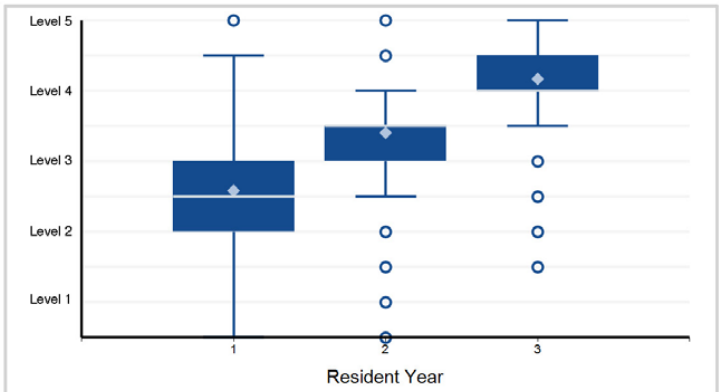

Note: 33 of 32,898 residents have a status of "Not Yet Assessable" and are not included in the analysis.

3. Patient Care - Patient Care 3: Clinical Reasoning

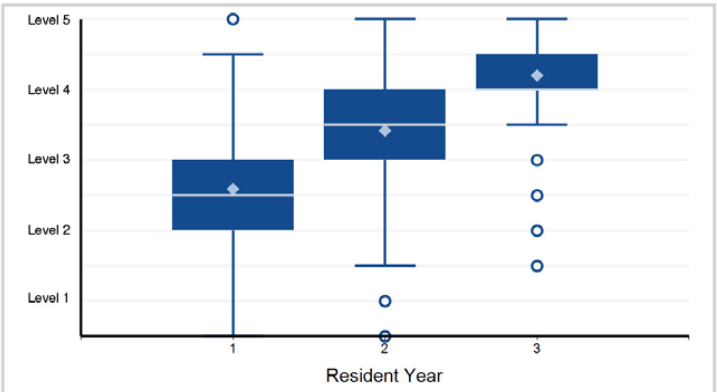

Note: 14 of 32,898 residents have a status of "Not Yet Assessable" and are not included in the analysis.

4. Patient Care - Patient Care 4: Patient Management – Inpatient

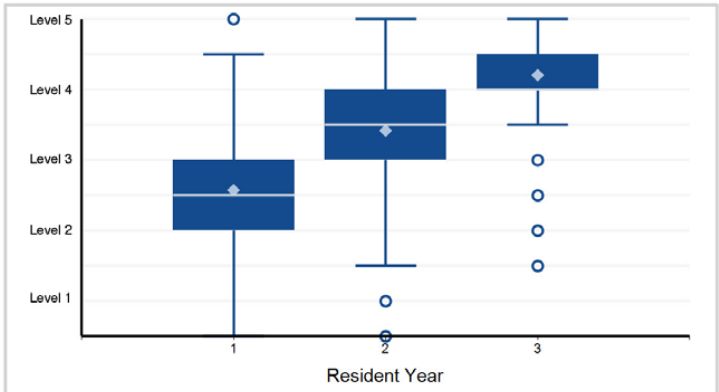

Note: 33 of 32,898 residents have a status of "Not Yet Assessable" and are not included in the analysis.

5. Patient Care - Patient Care 5: Patient Management – Outpatient

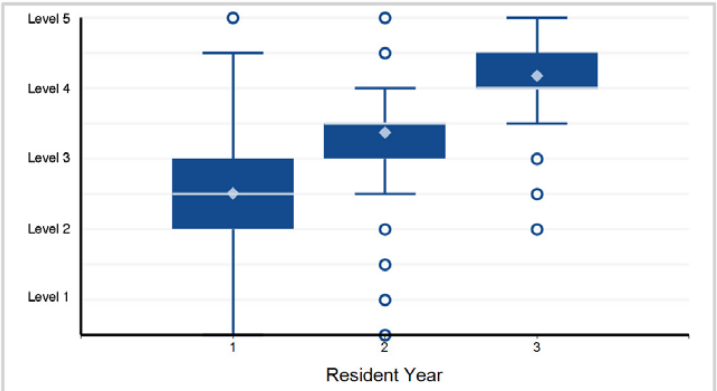

Note: 622 of 32,898 residents have a status of "Not Yet Assessable" and are not included in the analysis.

6. Patient Care - Patient Care 6: Digital Health

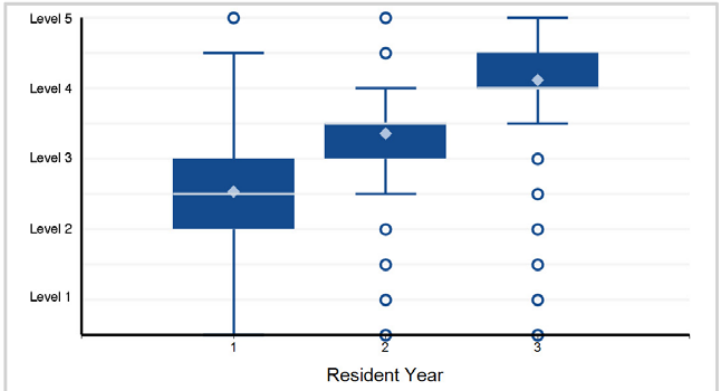

Note: 391 of 32,898 residents have a status of "Not Yet Assessable" and are not included in the analysis.

©2024 Accreditation Council for Graduate Medical Education (ACGME)

Specialty Box Plot Report - Milestone Evaluation by Resident/Fellow Year: Year-End 2023-2024

SPECIALTY: **Internal Medicine**

7. Medical Knowledge - Medical Knowledge 1: Applied Foundational Sciences

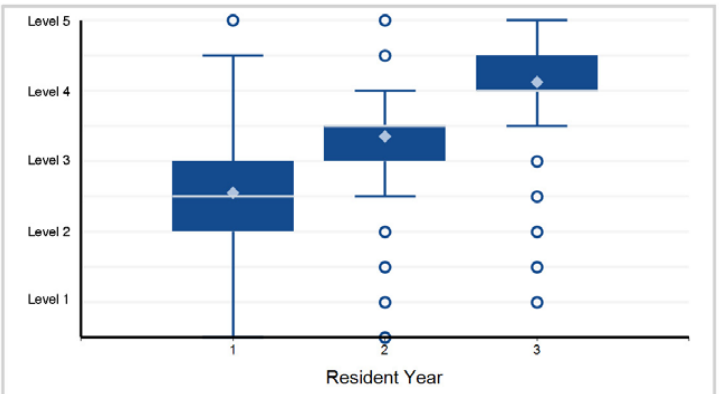

Note: 38 of 32,898 residents have a status of "Not Yet Assessable" and are not included in the analysis.

8. Medical Knowledge - Medical Knowledge 2: Therapeutic Knowledge

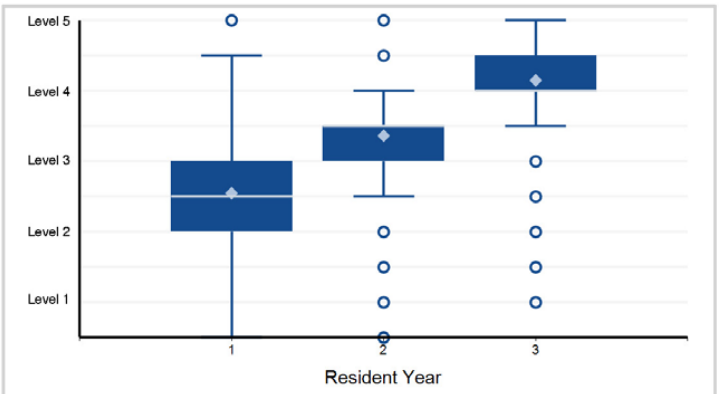

Note: 9 of 32,898 residents have a status of "Not Yet Assessable" and are not included in the analysis.

9. Medical Knowledge - Medical Knowledge 3: Knowledge of Diagnostic Testing

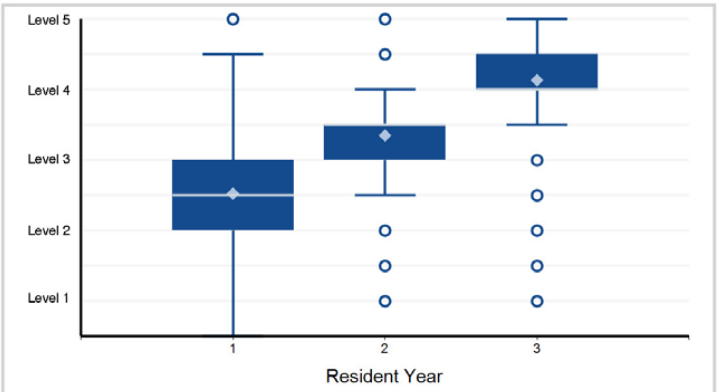

Note: 11 of 32,898 residents have a status of "Not Yet Assessable" and are not included in the analysis.

10. Systems-Based Practice - Systems-Based Practice 1: Patient Safety and Quality Improvement

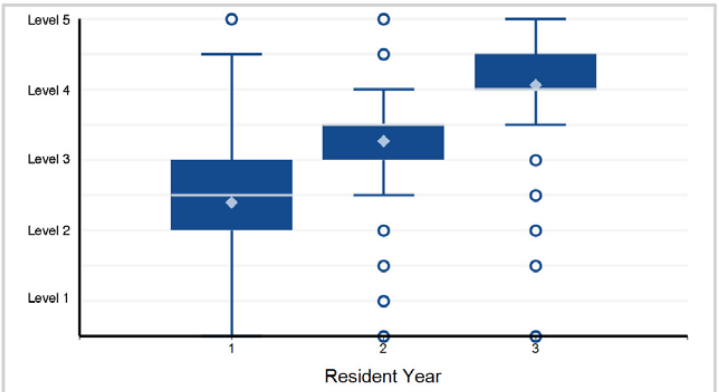

11. Systems-Based Practice - Systems-Based Practice 2: System Navigation for Patient-Centered Care

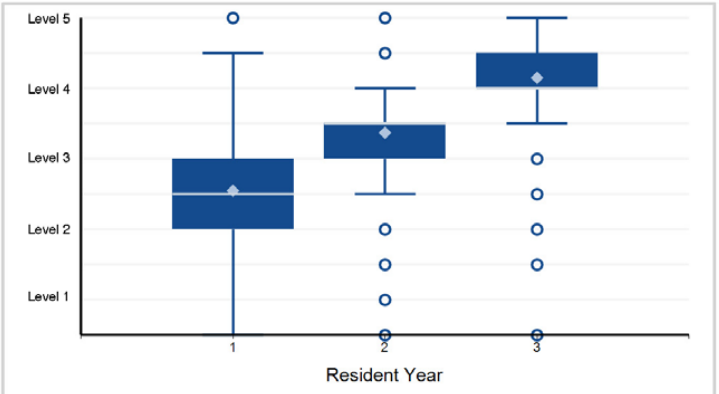

12. Systems-Based Practice - Systems-Based Practice 3: Physician Role in Health Care Systems

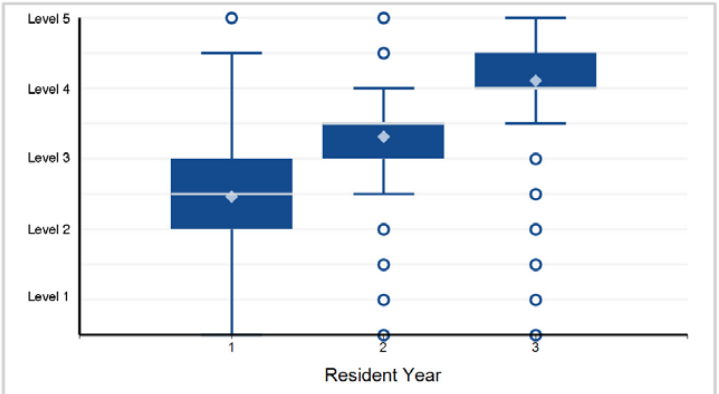

Back to Table of Contents

©2024 Accreditation Council for Graduate Medical Education (ACGME)

Specialty Box Plot Report - Milestone Evaluation by Resident/Fellow Year: Year-End 2023-2024

SPECIALTY: **Internal Medicine**

13. Practice-Based Learning and Improvement - Practice-Based Learning and Improvement 1: Evidence-Based and Informed Practice

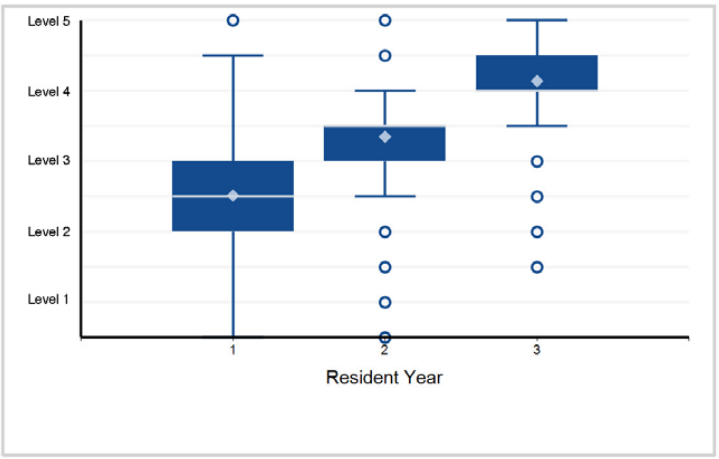

14. Practice-Based Learning and Improvement - Practice-Based Learning and Improvement 2: Reflective Practice and Commitment ...

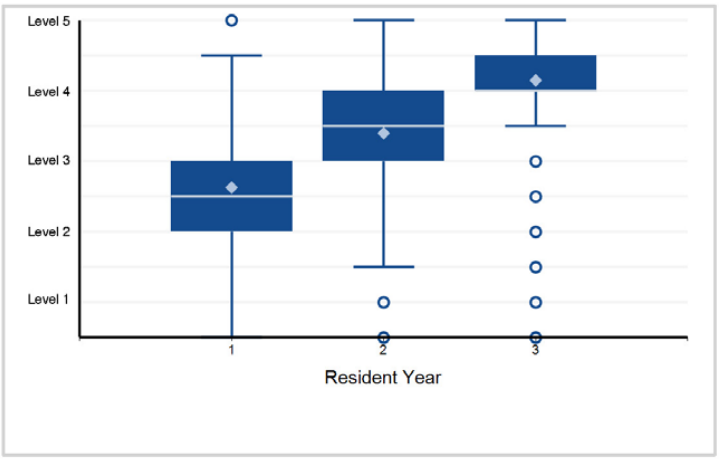

15. Professionalism - Professionalism 1: Professional Behavior

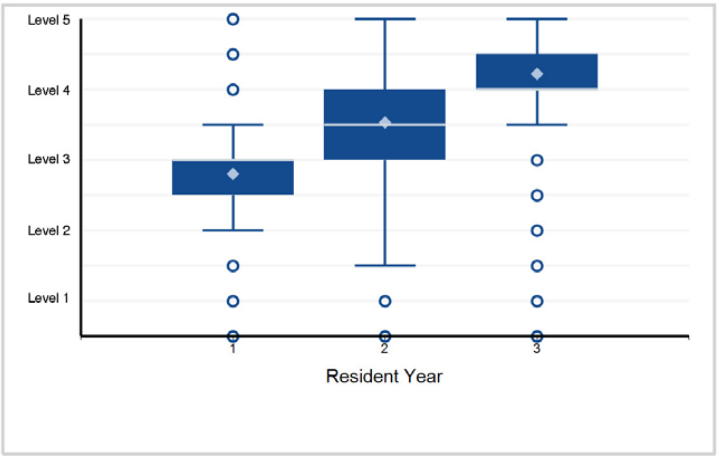

16. Professionalism - Professionalism 2: Ethical Principles

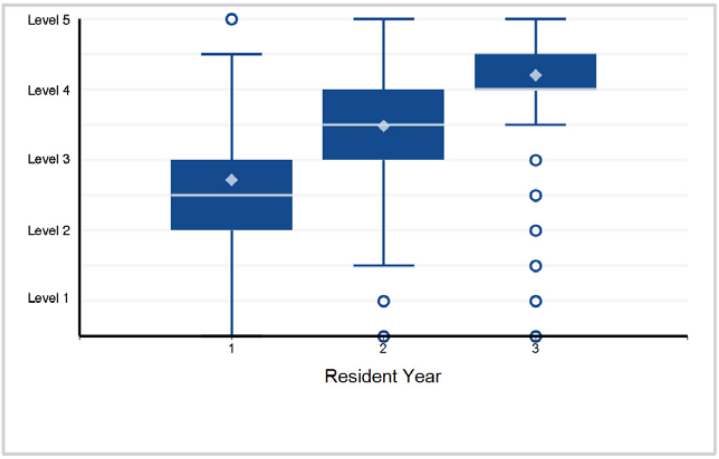

17. Professionalism - Professionalism 3: Accountability/Conscientiousness

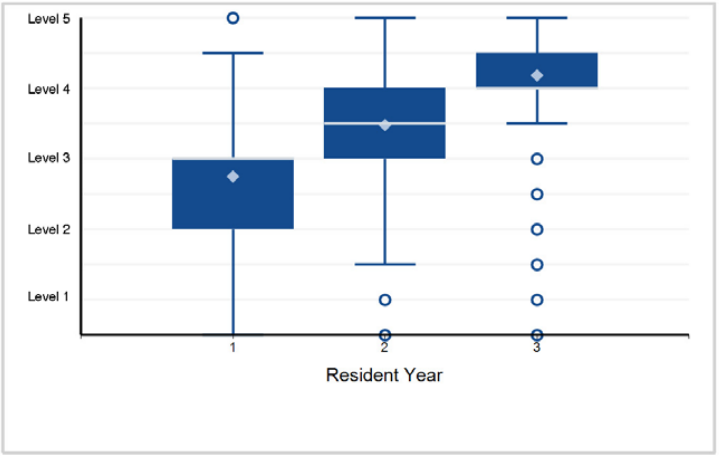

18. Professionalism - Professionalism 4: Knowledge of Systemic and Individual Factors of Well-Being* *This subcompetency is ...

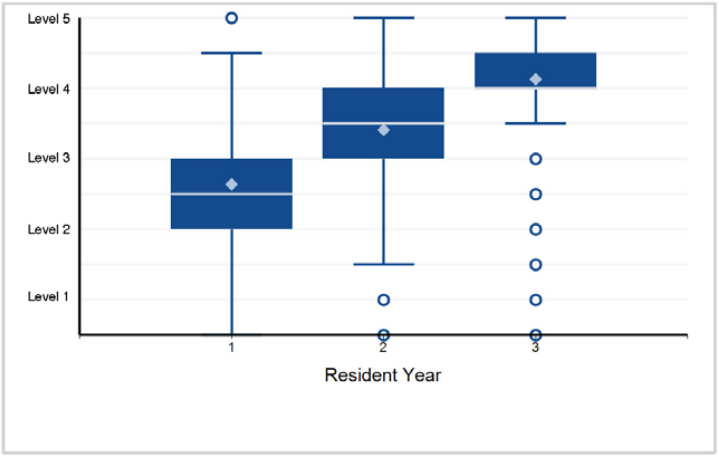

Back to Table of Contents

©2024 Accreditation Council for Graduate Medical Education (ACGME)

Specialty Box Plot Report - Milestone Evaluation by Resident/Fellow Year: Year-End 2023-2024

SPECIALTY: **Internal Medicine**

19. Interpersonal and Communication Skills - Interpersonal and Communication Skills 1: Patient- and Family-Centered Communication

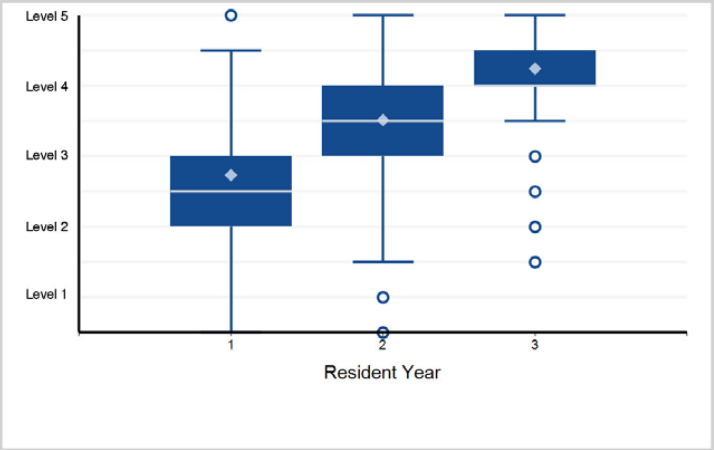

20. Interpersonal and Communication Skills - Interpersonal and Communication Skills 2: Interprofessional and Team Communication

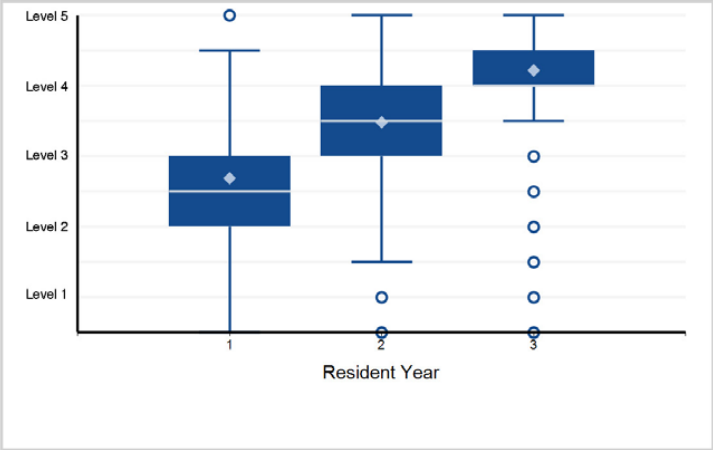

21. Interpersonal and Communication Skills - Interpersonal and Communication Skills 3: Communication within Health Care Systems

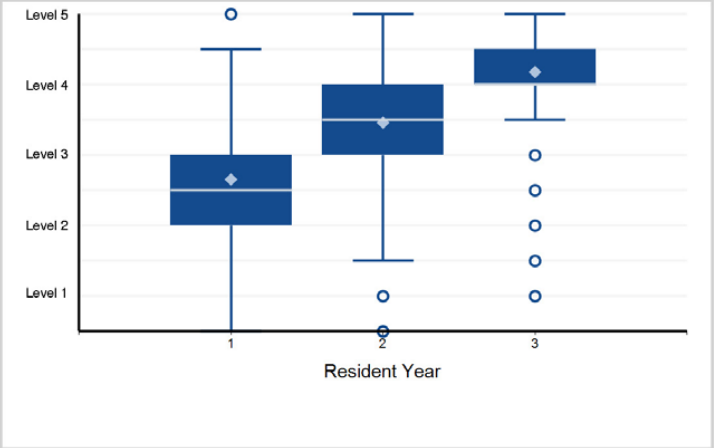

©2024 Accreditation Council for Graduate Medical Education (ACGME)

Specialty Box Plot Report - Milestone Evaluation by Resident/Fellow Year: Year-End 2023-2024

TABLE 30A: SPECIALTY: **Internal Medicine (Osteopathic Recognition)**

Resident Year	1	2	3	Total Residents*
# of Residents	136	130	120	386

*Note: There are 16 residents with an incomplete milestone evaluation that are excluded from the box plots below.

This specialty has designated osteopathic residents in a program with Osteopathic Recognition, which required reporting of the following Osteopathic Recognition Milestones.

1. Patient Care - Osteopathic Recognition - Patient Care 1: Osteopathic Principles and Practice (OPP) for Patient Care

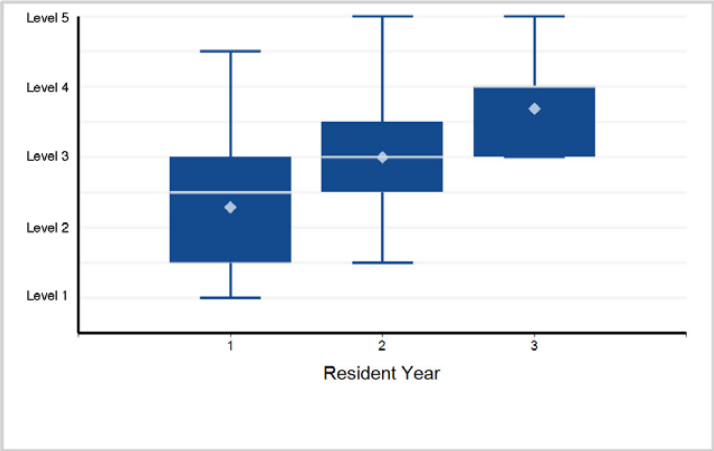

2. Patient Care - Osteopathic Recognition - Patient Care 2: Osteopathic Evaluation and Treatment

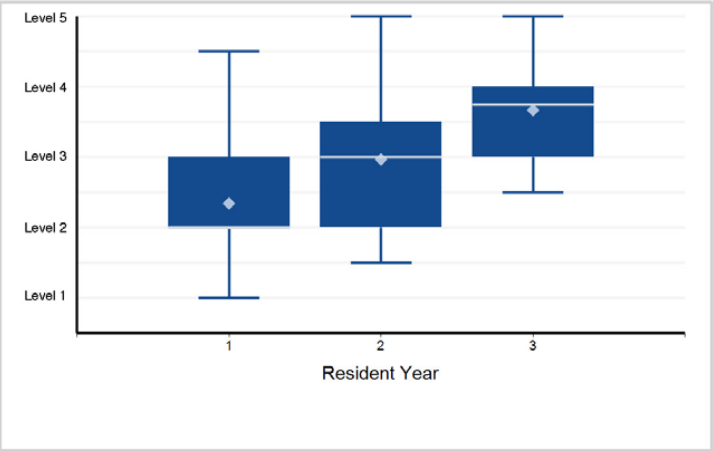

3. Medical Knowledge - Osteopathic Recognition - Medical Knowledge: Osteopathic Medical Knowledge (Philosophy and Clinical ...

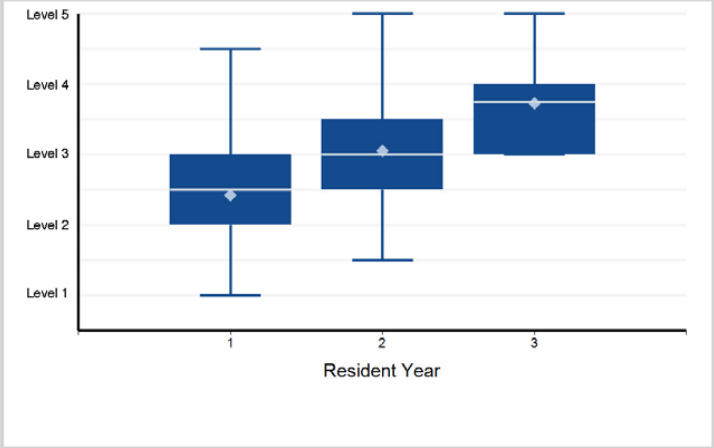

4. Systems-Based Practice - Osteopathic Recognition - Osteopathic Principles and Practice for Systems-Based Practice

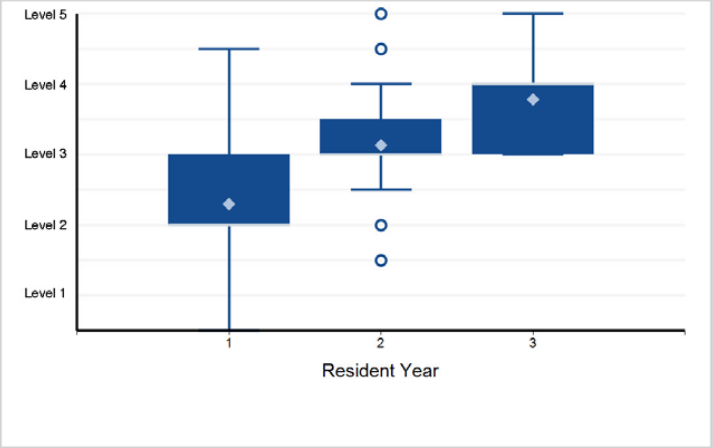

5. Practice-Based Learning and Improvement - Osteopathic Recognition - Osteopathic Principles of Practice-Based ...

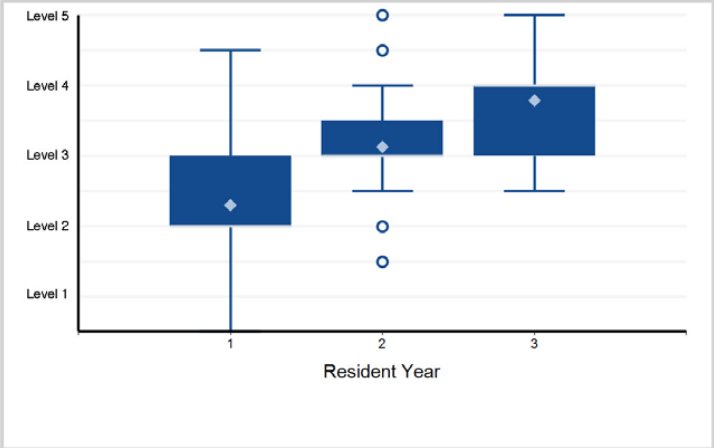

6. Professionalism - Osteopathic Recognition - Osteopathic Principles for Professionalism

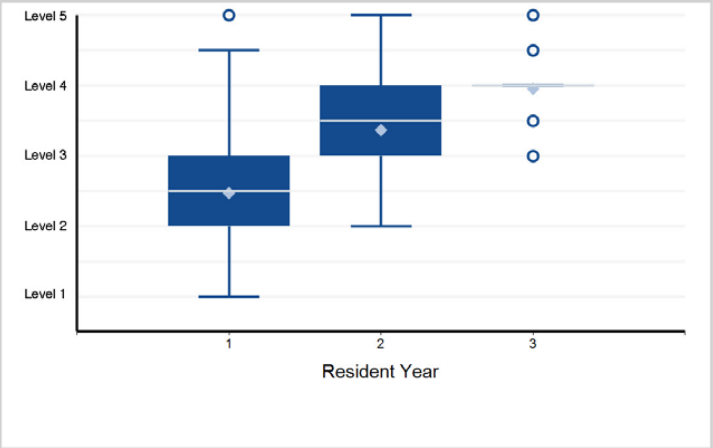

Back to Table of Contents

©2024 Accreditation Council for Graduate Medical Education (ACGME)

Specialty Box Plot Report - Milestone Evaluation by Resident/Fellow Year: Year-End 2023-2024

SPECIALTY: **Internal Medicine (Osteopathic Recognition)**

7. Interpersonal and Communication Skills - Osteopathic Recognition - Osteopathic Principles for Interpersonal ...

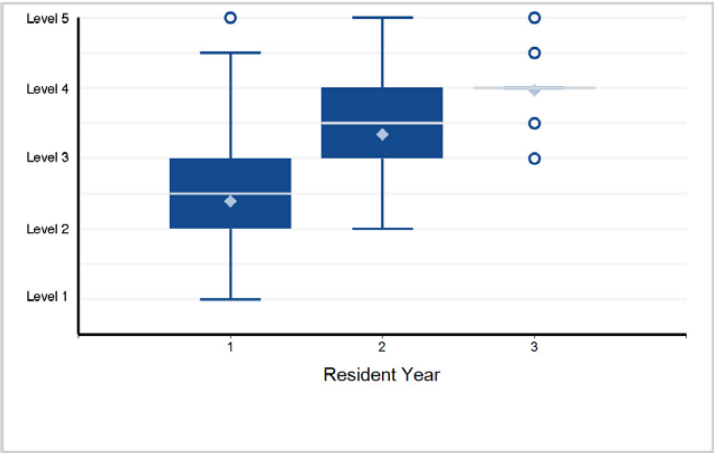

Back to Table of Contents

©2024 Accreditation Council for Graduate Medical Education (ACGME)

Specialty Box Plot Report - Milestone Evaluation by Resident/Fellow Year: Year-End 2023-2024

TABLE 31: SUBSPECIALTY: **Adult Congenital Heart Disease**

Fellow Year	1	2	Total Fellows
# of Fellows	20	10	30

1. Patient Care - Patient Care 1: Inpatient Care

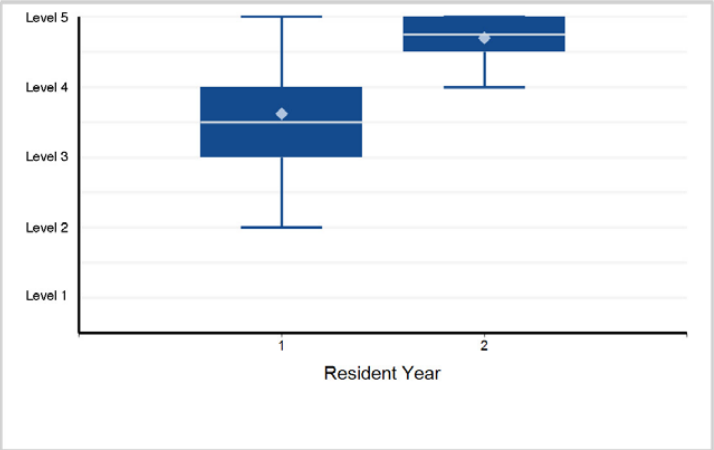

2. Patient Care - Patient Care 2: Outpatient Care

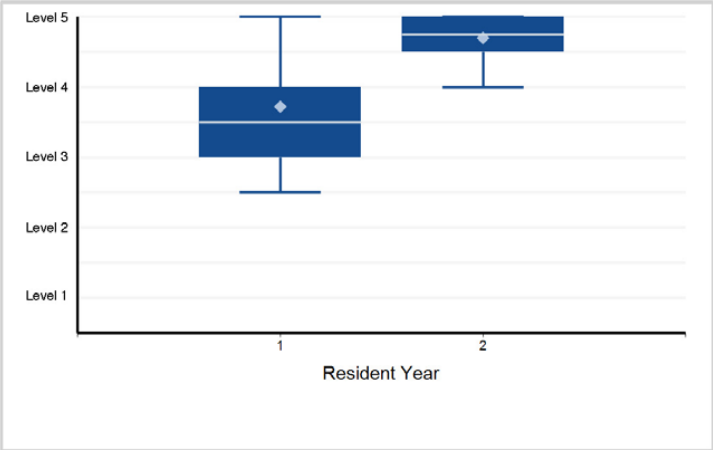

3. Patient Care - Patient Care 3: Heart Failure Management for Patients with ACHD

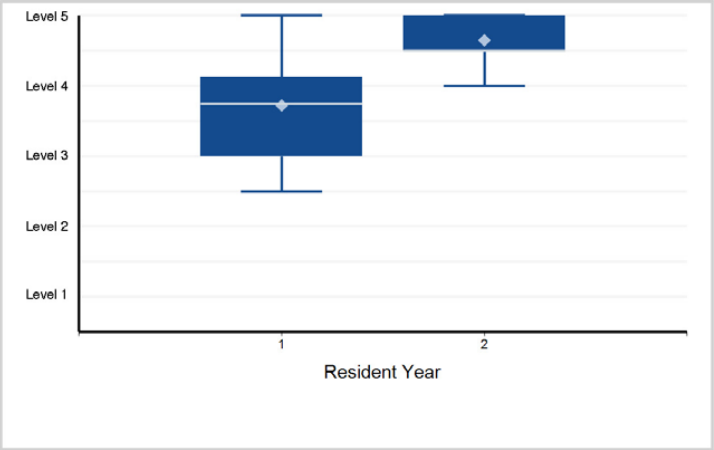

4. Patient Care - Patient Care 4: Transplant Mechanical Support Care

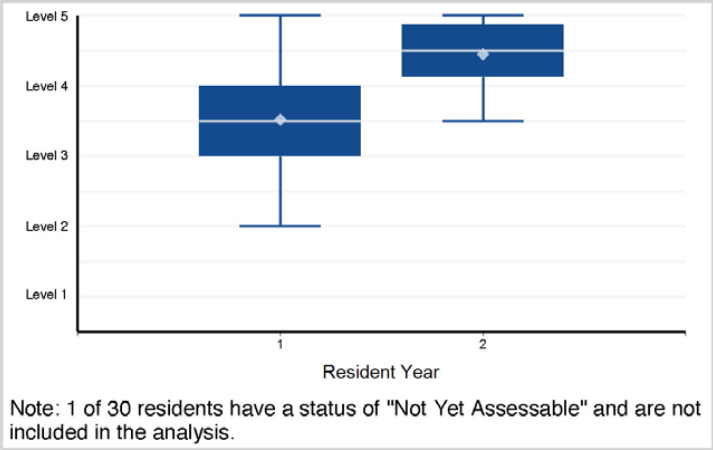

Note: 1 of 30 residents have a status of "Not Yet Assessable" and are not included in the analysis.

5. Patient Care - Patient Care 5: Pregnancy/Contraception

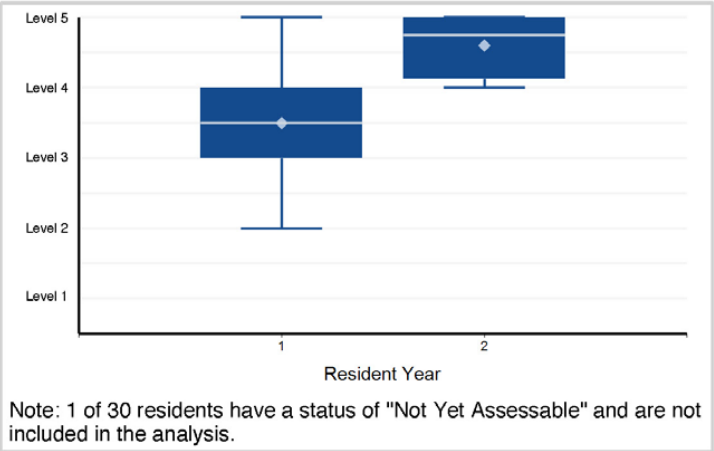

Note: 1 of 30 residents have a status of "Not Yet Assessable" and are not included in the analysis.

6. Medical Knowledge - Medical Knowledge 1: Imaging

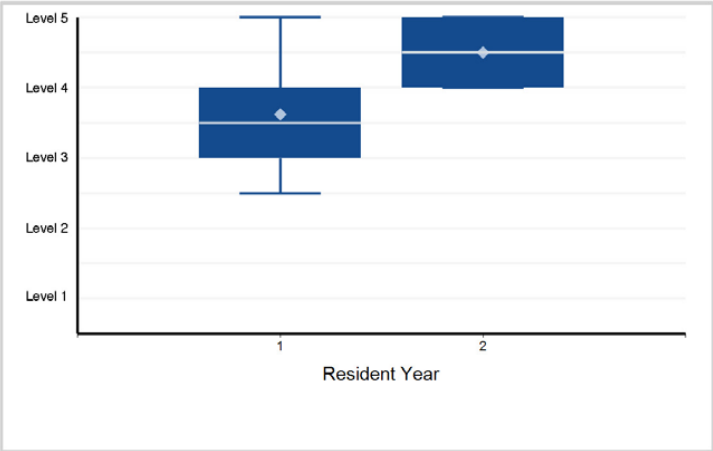

©2024 Accreditation Council for Graduate Medical Education (ACGME)

Specialty Box Plot Report - Milestone Evaluation by Resident/Fellow Year: Year-End 2023-2024

SUBSPECIALTY: **Adult Congenital Heart Disease**

7. Medical Knowledge - Medical Knowledge 2: Critical Thinking for Diagnosis and Therapy

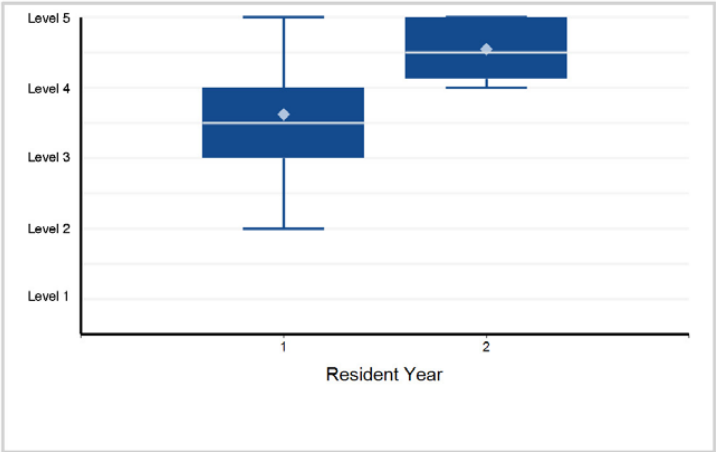

8. Systems-Based Practice - Systems-Based Practice 1: Patient Safety and Quality Improvement

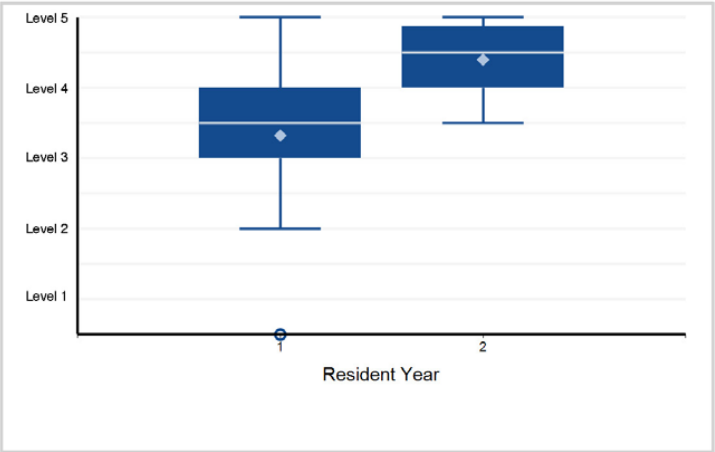

9. Systems-Based Practice - Systems-Based Practice 2: System Navigation for Patient-Centered Care

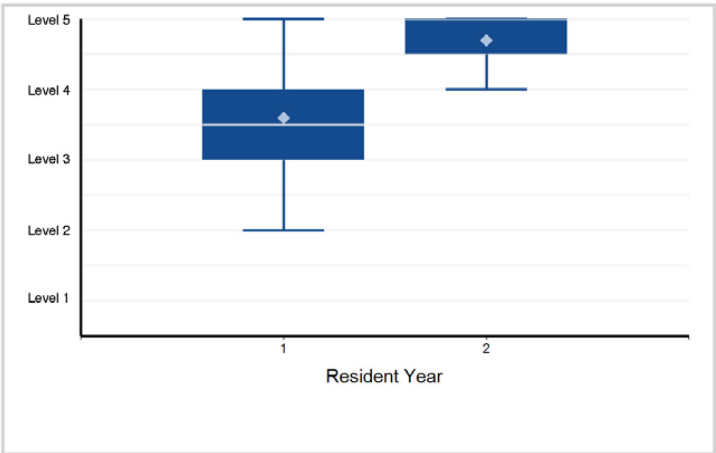

10. Systems-Based Practice - Systems-Based Practice 3: Physician Role in Health Care Systems

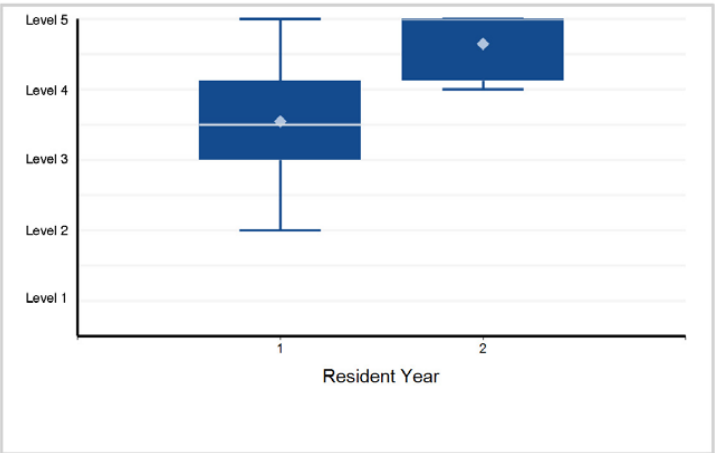

11. Practice-Based Learning and Improvement - Practice-Based Learning and Improvement 1: Evidence-Based and Informed Practice

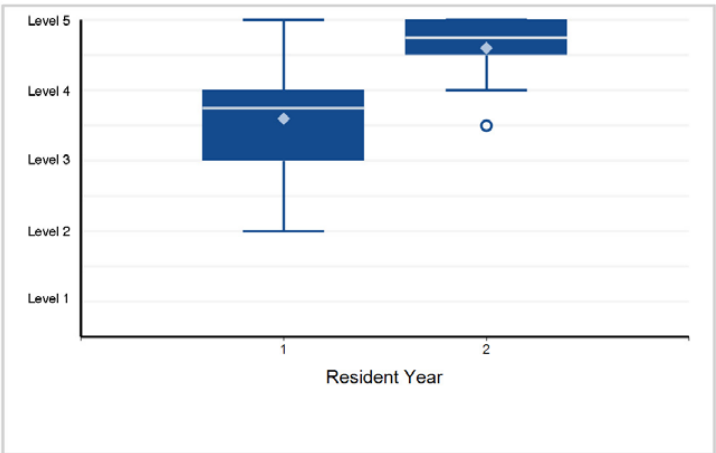

12. Practice-Based Learning and Improvement - Practice-Based Learning and Improvement 2: Reflective Practice and Commitment ...

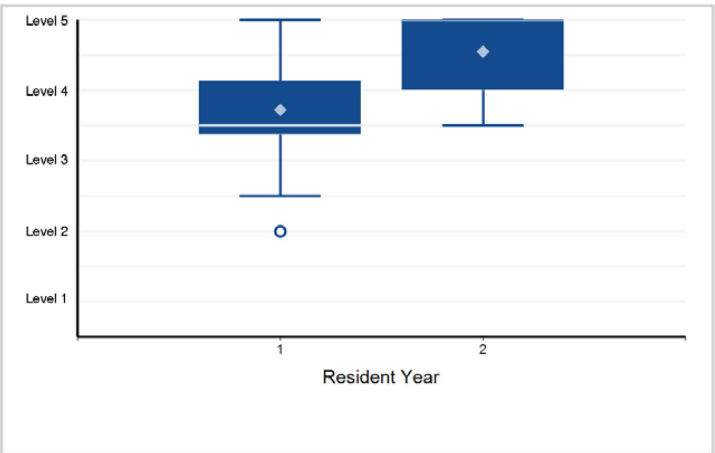

Back to Table of Contents

©2024 Accreditation Council for Graduate Medical Education (ACGME)

Specialty Box Plot Report - Milestone Evaluation by Resident/Fellow Year: Year-End 2023-2024

SUBSPECIALTY: **Adult Congenital Heart Disease**

13. Professionalism - Professionalism 1: Professional Behavior and Ethical Principles

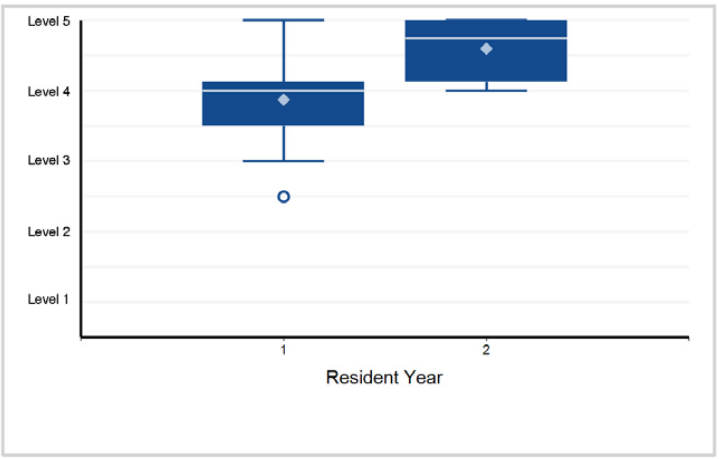

14. Professionalism - Professionalism 2: Accountability

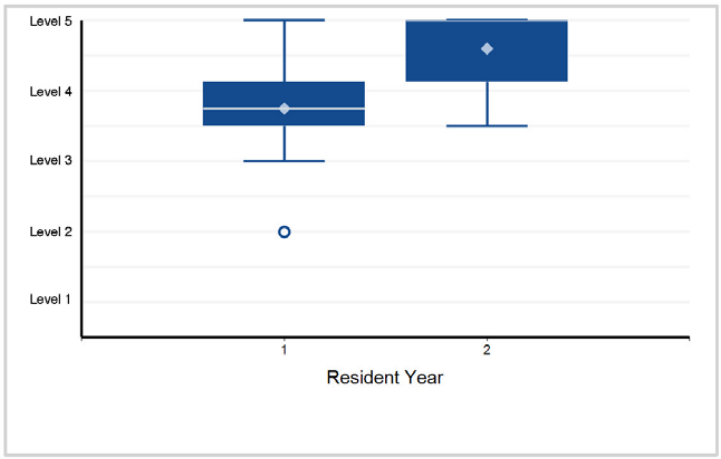

15. Professionalism - Professionalism 3: Self-Awareness and Well-Being

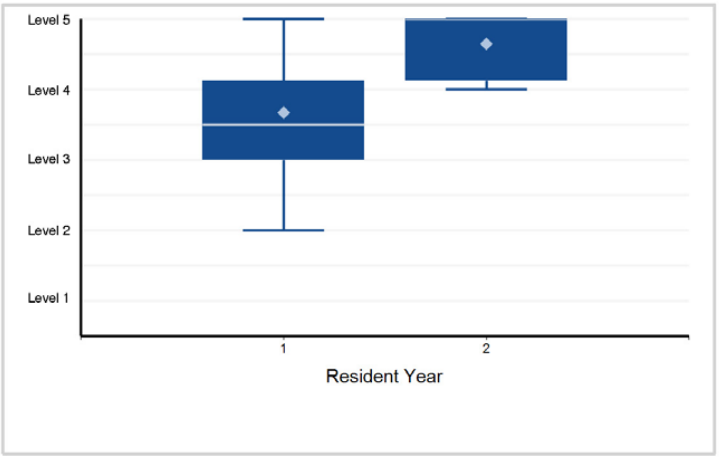

16. Interpersonal and Communication Skills - Interpersonal and Communication Skills 1: Patient- and Family-Centered Communication

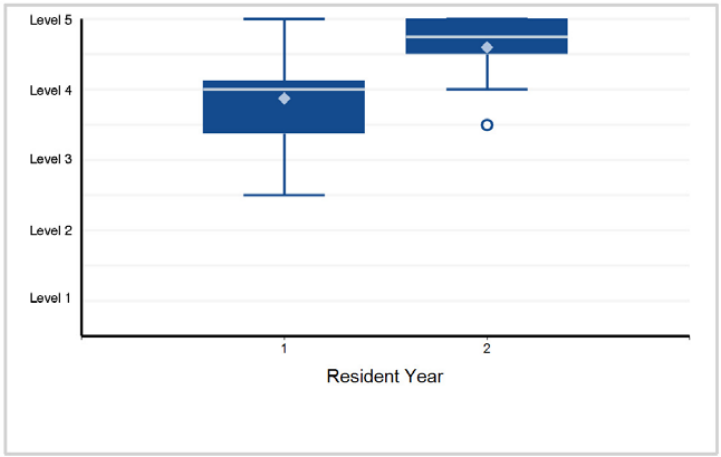

17. Interpersonal and Communication Skills - Interpersonal and Communication Skills 2: Interprofessional and Team Communication

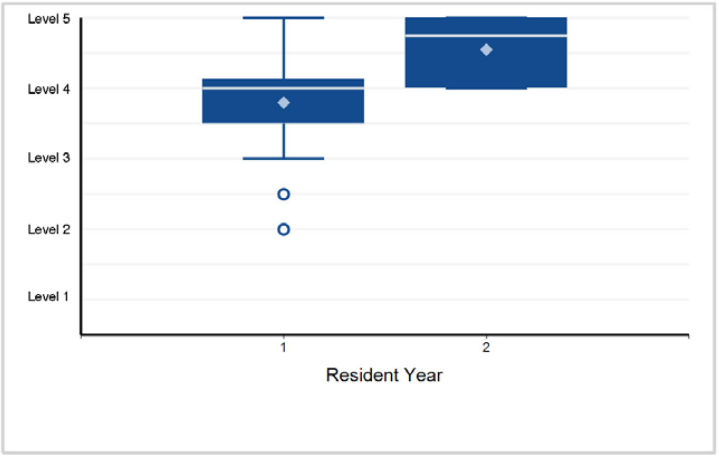

18. Interpersonal and Communication Skills - Interpersonal and Communication Skills 3: Communication within Health Care Systems

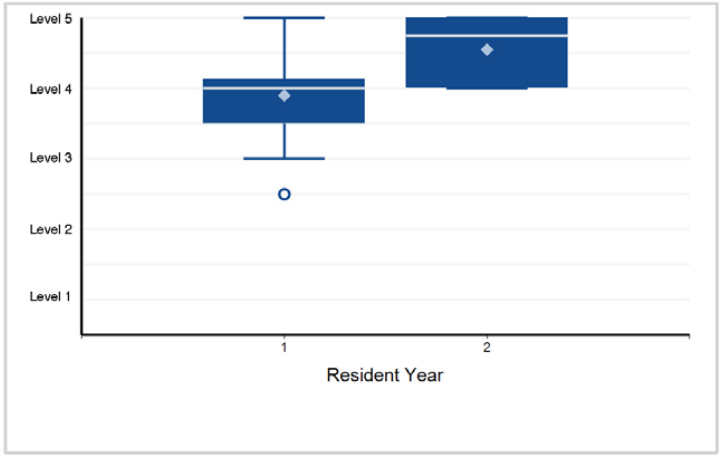

©2024 Accreditation Council for Graduate Medical Education (ACGME)

Specialty Box Plot Report - Milestone Evaluation by Resident/Fellow Year: Year-End 2023-2024

SUBSPECIALTY: **Adult Congenital Heart Disease**

19. Interpersonal and Communication Skills - Interpersonal and Communication Skills 4: Complex Communication Around Serious ...

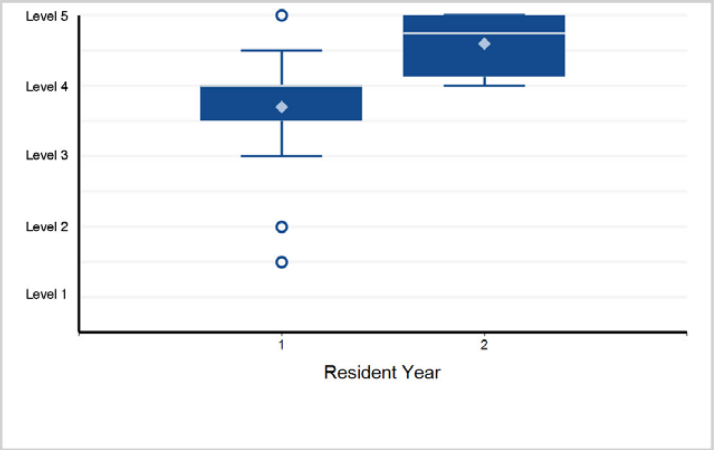

Back to Table of Contents

©2024 Accreditation Council for Graduate Medical Education (ACGME)

Specialty Box Plot Report - Milestone Evaluation by Resident/Fellow Year: Year-End 2023-2024

TABLE 32: SUBSPECIALTY: **Advanced Heart Failure and Transplant Cardiology**

Fellow Year	1	Total Fellows
# of Fellows	86	86

1. Patient Care - Patient Care 1: Transplant

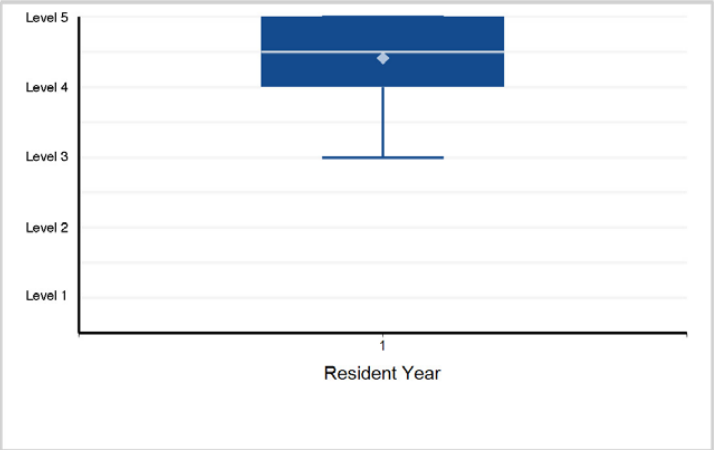

2. Patient Care - Patient Care 2: Mechanical Circulatory Support (Temporary and Durable)

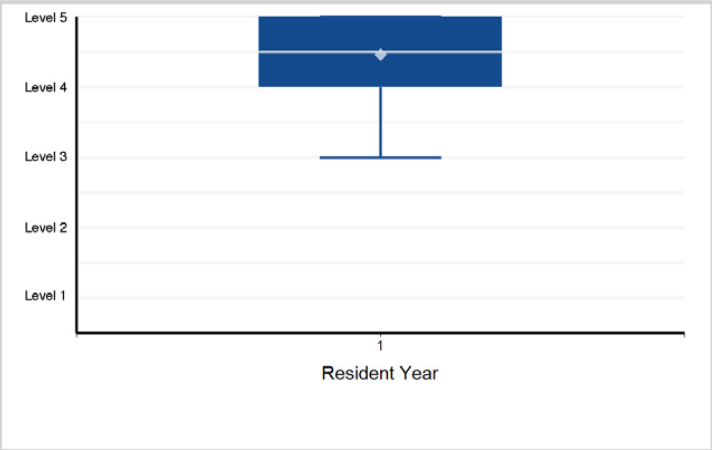

3. Patient Care - Patient Care 3: Acutely Decompensated Heart Failure

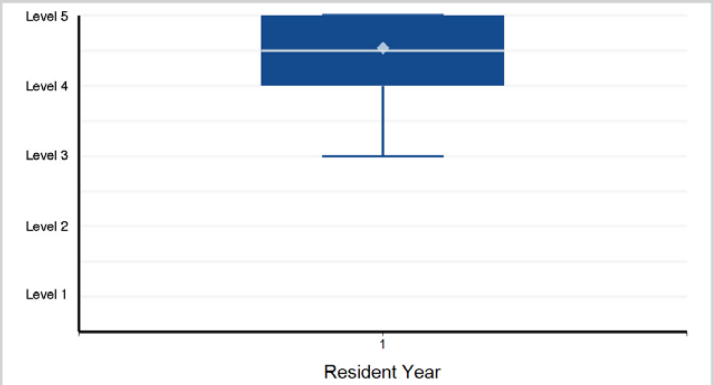

Note: 1 of 86 residents have a status of "Not Yet Assessable" and are not included in the analysis.

4. Patient Care - Patient Care 4: Management of Chronic Heart Failure

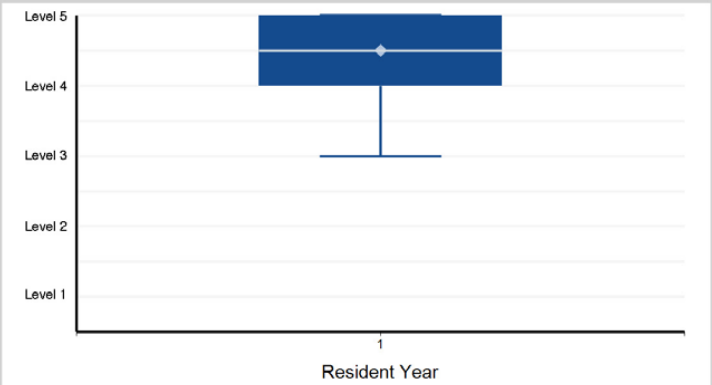

Note: 1 of 86 residents have a status of "Not Yet Assessable" and are not included in the analysis.

5. Patient Care - Patient Care 5: Pulmonary Hypertension

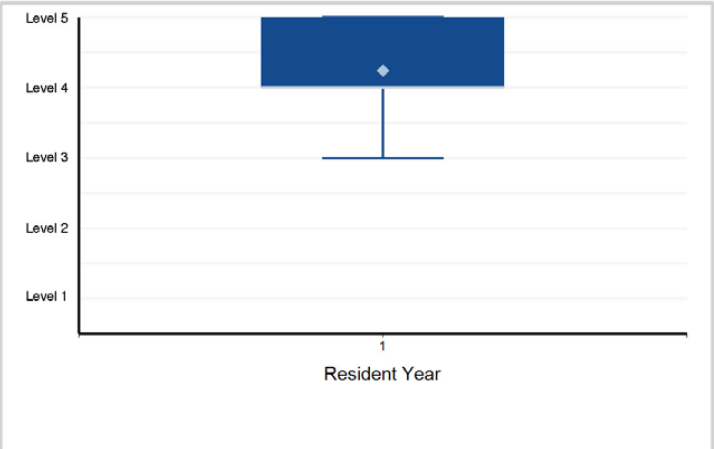

6. Medical Knowledge - Medical Knowledge 1: Transplant

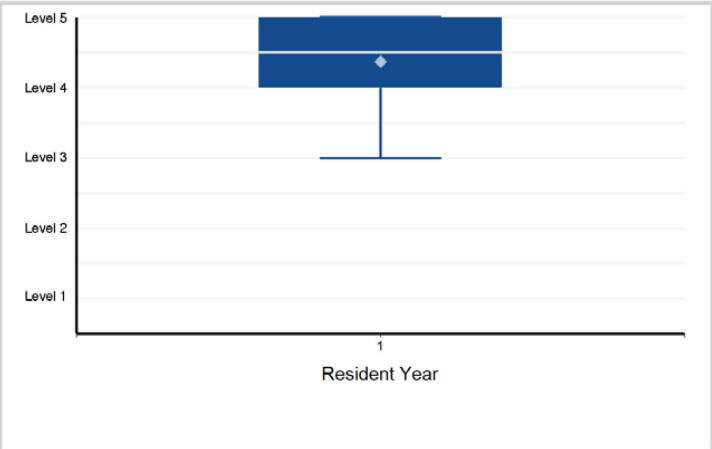

Back to Table of Contents

©2024 Accreditation Council for Graduate Medical Education (ACGME)

Specialty Box Plot Report - Milestone Evaluation by Resident/Fellow Year: Year-End 2023-2024

SUBSPECIALTY: **Advanced Heart Failure and Transplant Cardiology**

7. Medical Knowledge - Medical Knowledge 2: Mechanical Circulatory Support

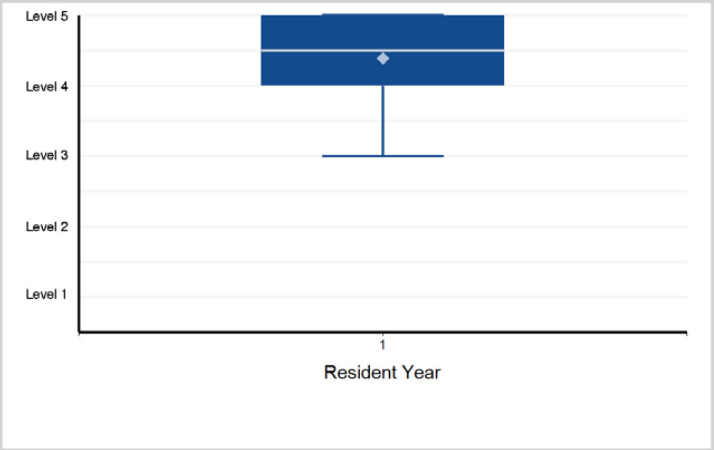

8. Medical Knowledge - Medical Knowledge 3: Heart Failure

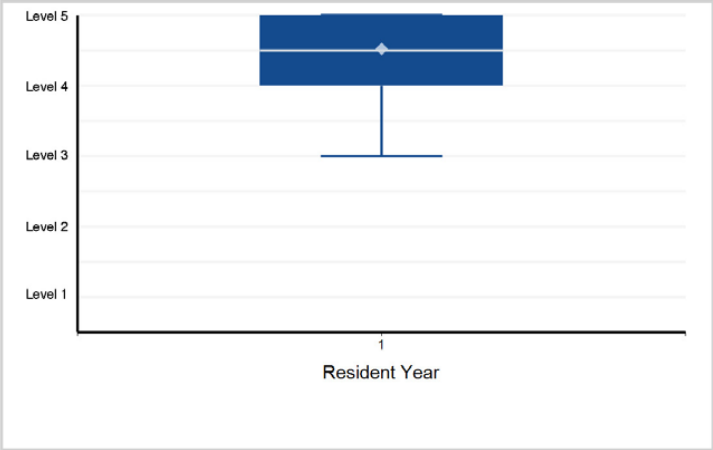

9. Medical Knowledge - Medical Knowledge 4: Advanced Heart Failure Diagnostics

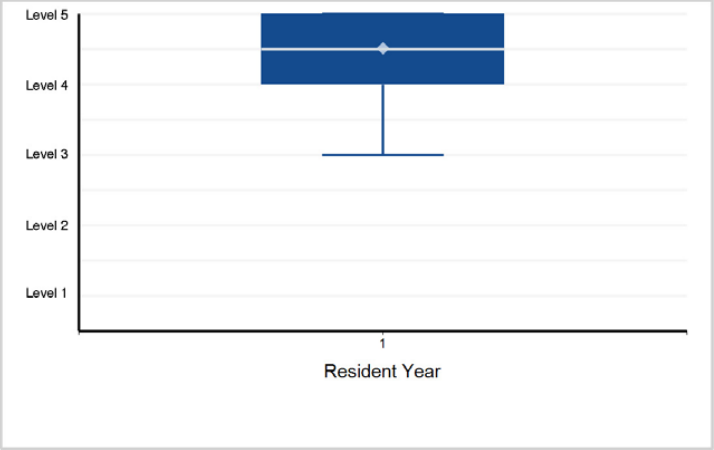

10. Medical Knowledge - Medical Knowledge 5: Pulmonary Hypertension

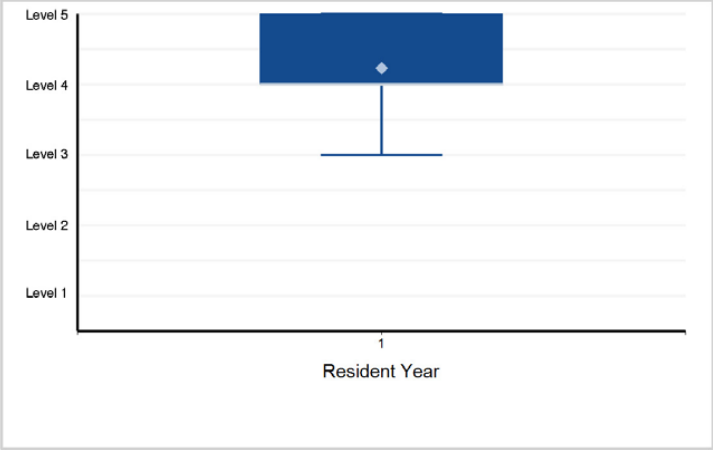

11. Systems-Based Practice - Systems-Based Practice 1: Patient Safety and Quality Improvement

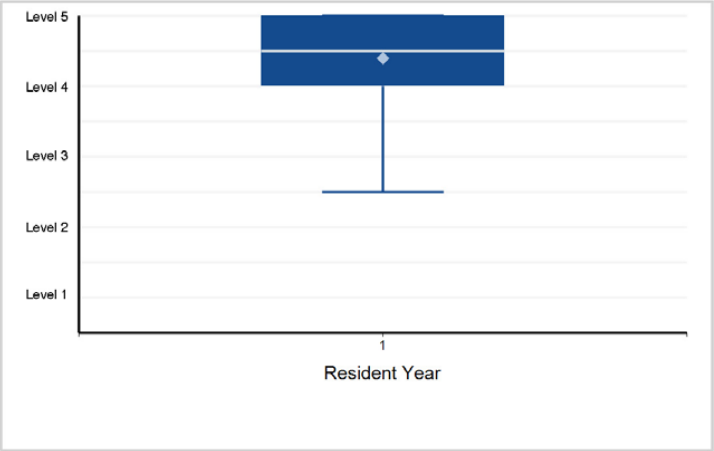

12. Systems-Based Practice - Systems-Based Practice 2: System Navigation for Patient-Centered Care

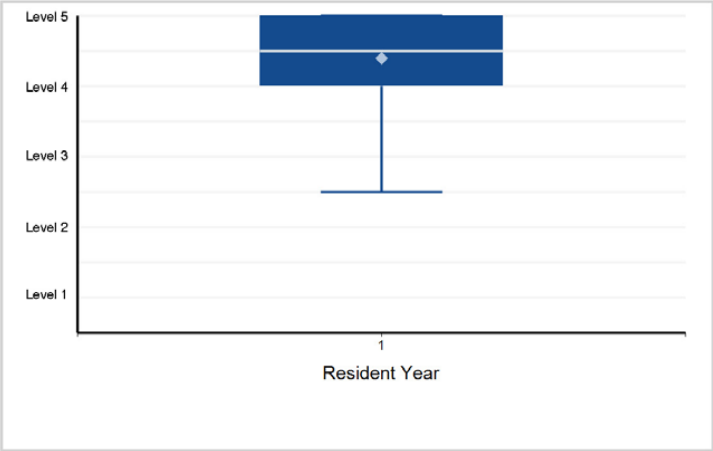

Back to Table of Contents

©2024 Accreditation Council for Graduate Medical Education (ACGME)

Specialty Box Plot Report - Milestone Evaluation by Resident/Fellow Year: Year-End 2023-2024

SUBSPECIALTY: **Advanced Heart Failure and Transplant Cardiology**

13. Systems-Based Practice - Systems-Based Practice 3: Physician Role in Health Care Systems

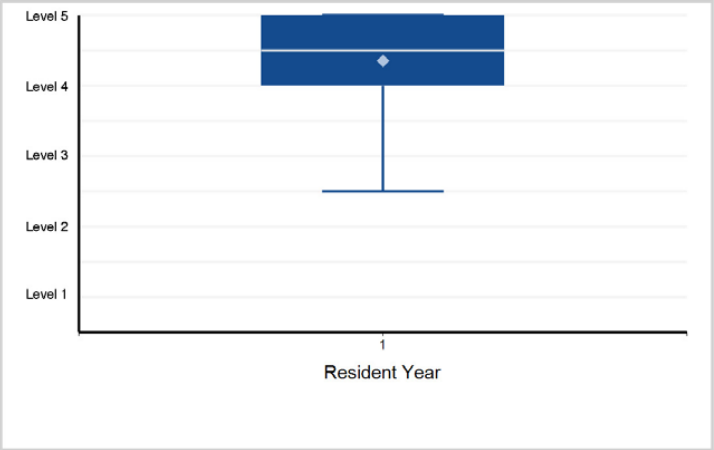

14. Practice-Based Learning and Improvement - Practice-Based Learning and Improvement 1: Evidence-Based and Informed Practice

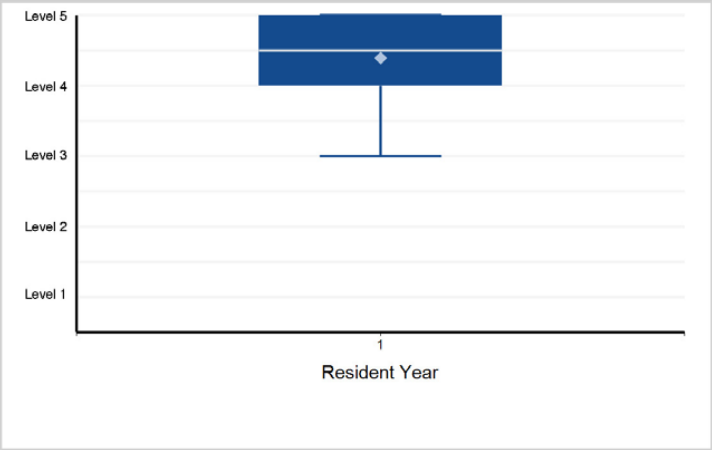

15. Practice-Based Learning and Improvement - Practice-Based Learning and Improvement 2: Reflective Practice and Commitment ...

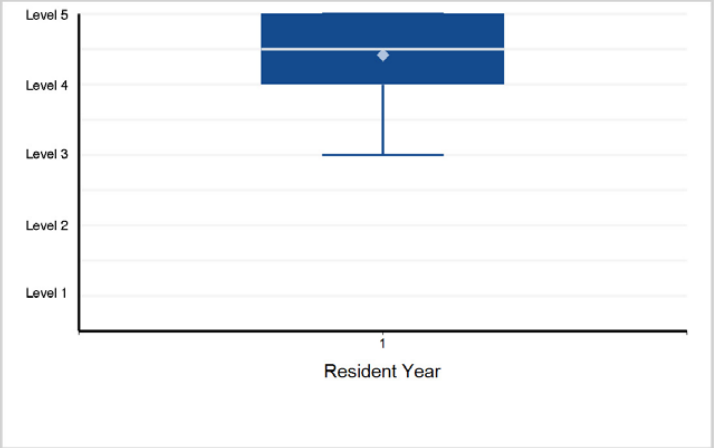

16. Professionalism - Professionalism 1: Professional Behavior and Ethical Principles

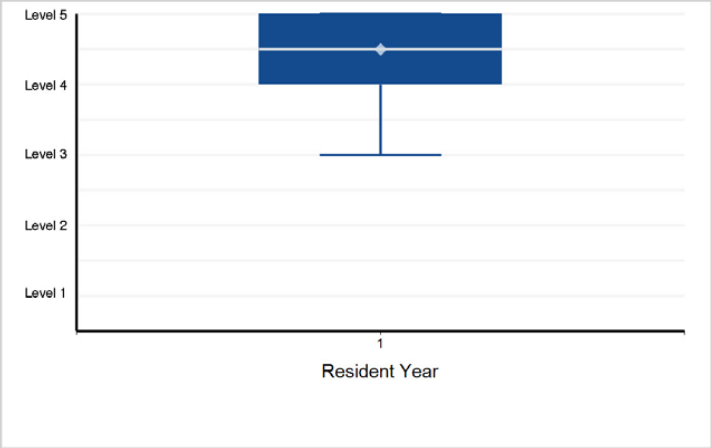

17. Professionalism - Professionalism 2: Accountability

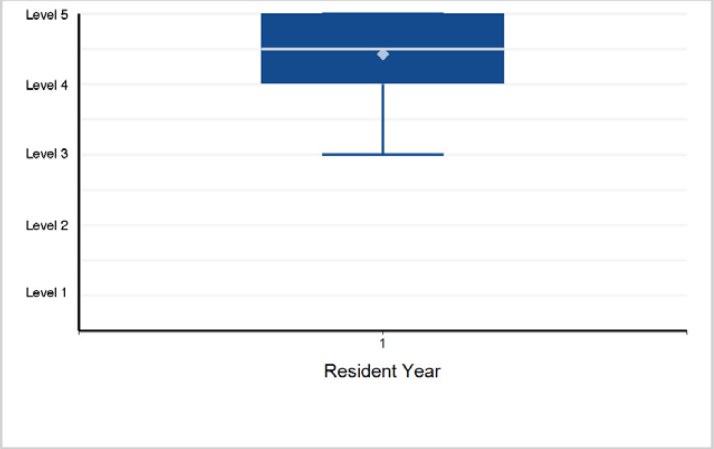

18. Professionalism - Professionalism 3: Self-Awareness and Well-Being

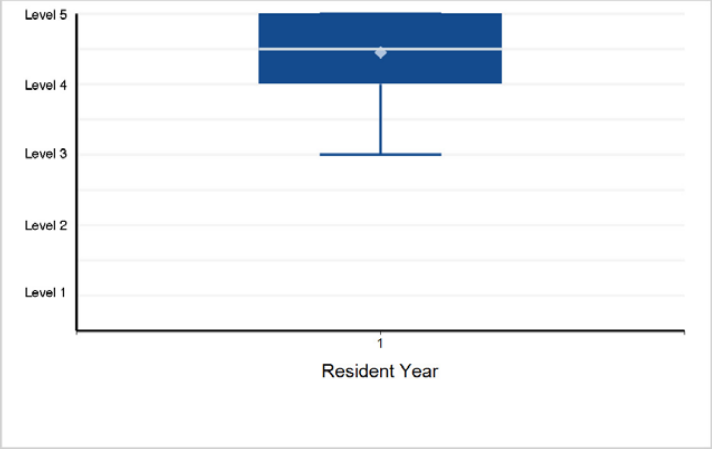

Back to Table of Contents

©2024 Accreditation Council for Graduate Medical Education (ACGME)

Specialty Box Plot Report - Milestone Evaluation by Resident/Fellow Year: Year-End 2023-2024

SUBSPECIALTY: **Advanced Heart Failure and Transplant Cardiology**

19. Interpersonal and Communication Skills - Interpersonal and Communication Skills 1: Patient- and Family-Centered Communication

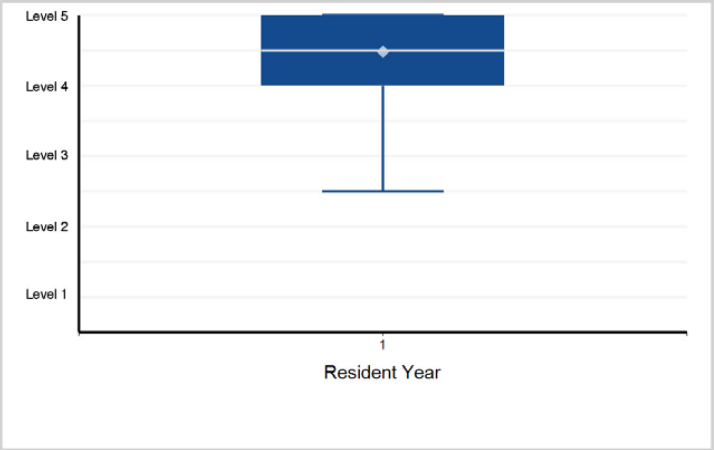

20. Interpersonal and Communication Skills - Interpersonal and Communication Skills 2: Interprofessional and Team Communication

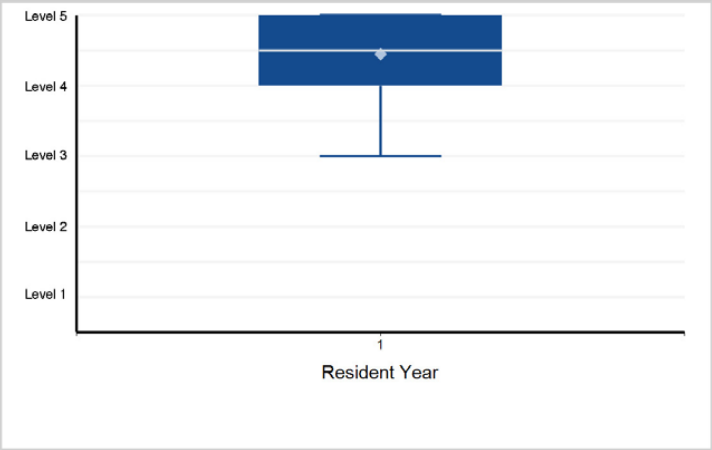

21. Interpersonal and Communication Skills - Interpersonal and Communication Skills 3: Communication within Health Care Systems

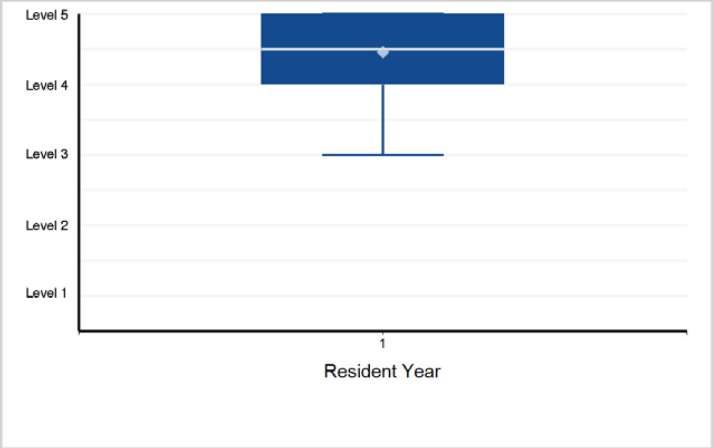

©2024 Accreditation Council for Graduate Medical Education (ACGME)

Specialty Box Plot Report - Milestone Evaluation by Resident/Fellow Year: Year-End 2023-2024

TABLE 33: SUBSPECIALTY: **Cardiovascular Disease**

Fellow Year	1	2	3	Total Fellows*
# of Fellows	1,272	1,214	1,126	3,612

*Note: There are 14 fellows with an incomplete milestone evaluation that are excluded from the box plots below.

1. Patient Care - Patient Care 1: Invasive Cardiovascular Testing

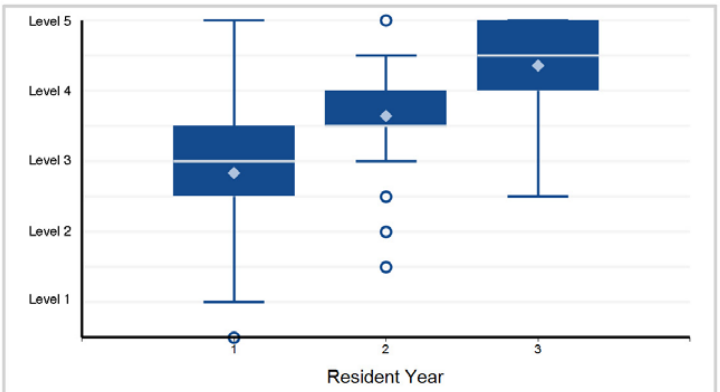

Note: 22 of 3,598 residents have a status of "Not Yet Assessable" and are not included in the analysis.

2. Patient Care - Patient Care 2: Non-Invasive Testing

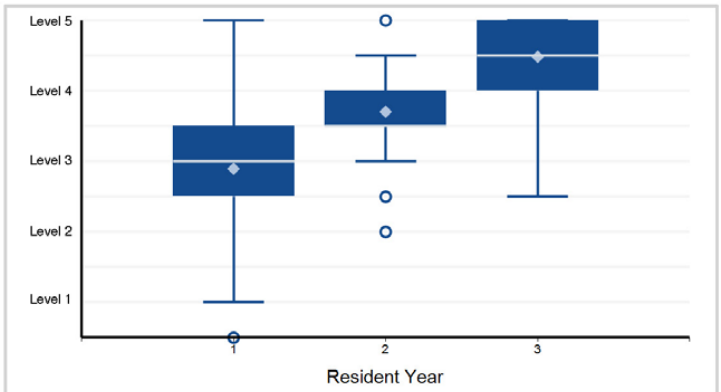

Note: 14 of 3,598 residents have a status of "Not Yet Assessable" and are not included in the analysis.

3. Patient Care - Patient Care 3: Acute Care

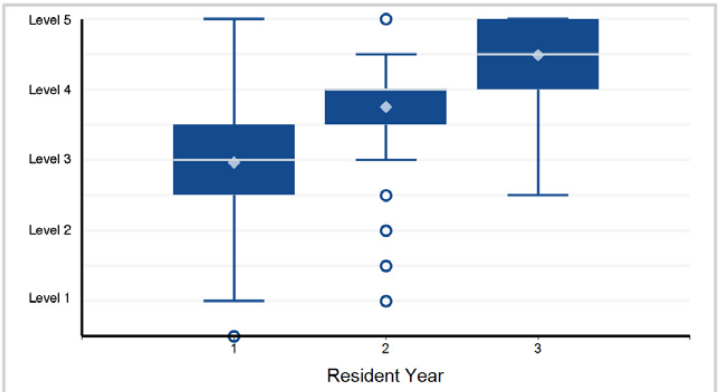

Note: 13 of 3,598 residents have a status of "Not Yet Assessable" and are not included in the analysis.

4. Patient Care - Patient Care 4: Chronic Care for Cardiovascular Conditions

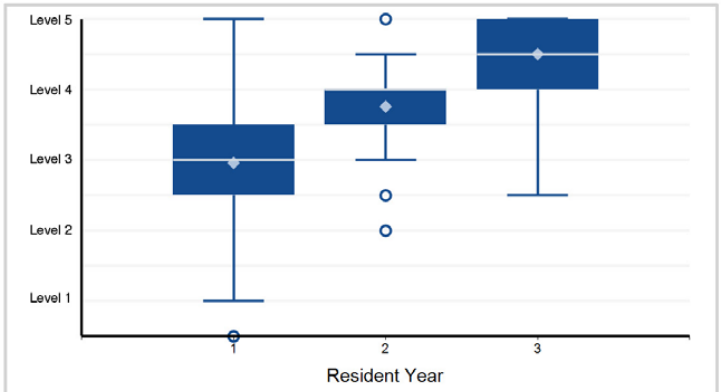

Note: 7 of 3,598 residents have a status of "Not Yet Assessable" and are not included in the analysis.

5. Medical Knowledge - Medical Knowledge 1: Cardiovascular Testing

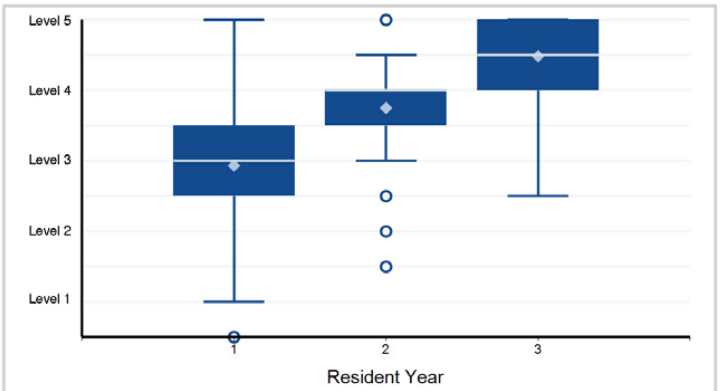

Note: 4 of 3,598 residents have a status of "Not Yet Assessable" and are not included in the analysis.

6. Medical Knowledge - Medical Knowledge 2: Critical Thinking for Diagnosis and Therapy

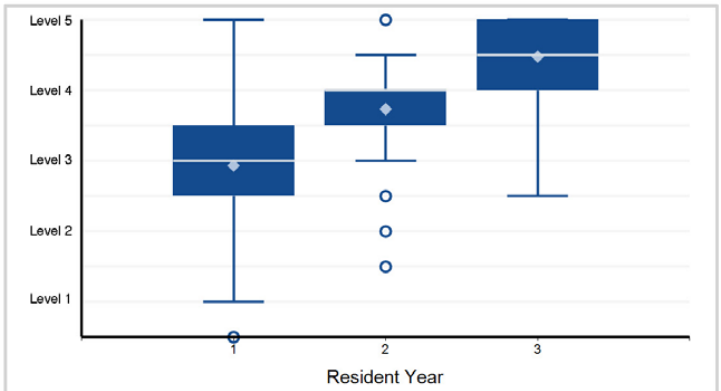

Note: 4 of 3,598 residents have a status of "Not Yet Assessable" and are not included in the analysis.

Back to Table of Contents

©2024 Accreditation Council for Graduate Medical Education (ACGME)

Specialty Box Plot Report - Milestone Evaluation by Resident/Fellow Year: Year-End 2023-2024

SUBSPECIALTY: **Cardiovascular Disease**

7. Systems-Based Practice - Systems-Based Practice 1: Patient Safety and Quality Improvement

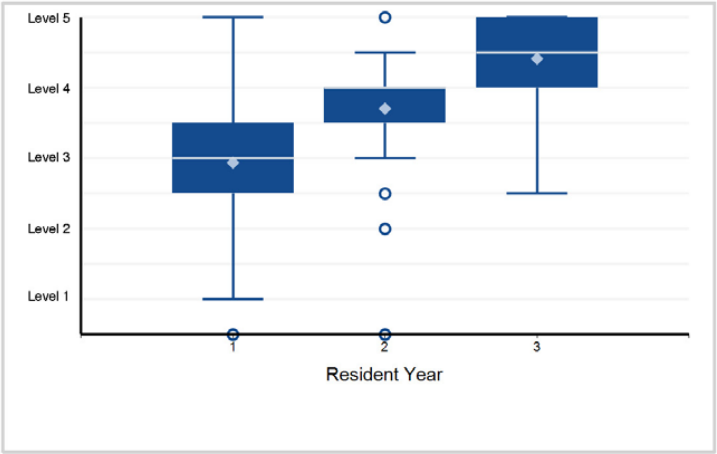

8. Systems-Based Practice - Systems-Based Practice 2: System Navigation for Patient-Centered Care

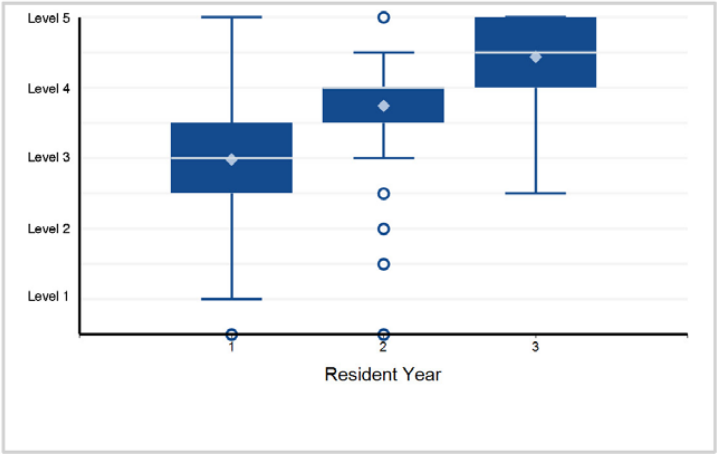

9. Systems-Based Practice - Systems-Based Practice 3: Physician Role in Health Care Systems

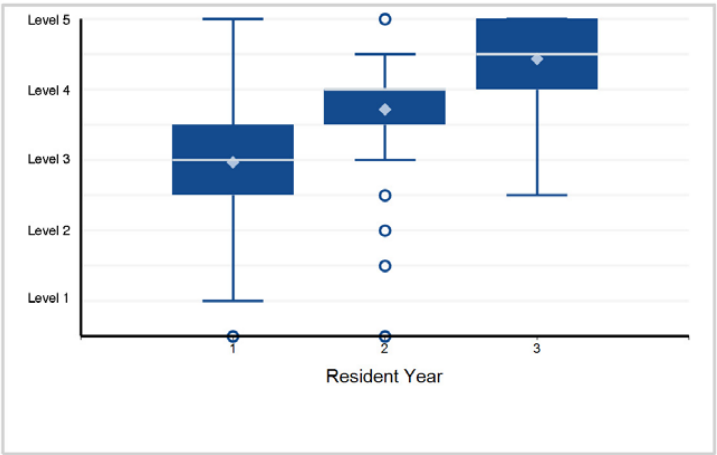

10. Practice-Based Learning and Improvement - Practice-Based Learning and Improvement 1: Evidence-Based and Informed Practice

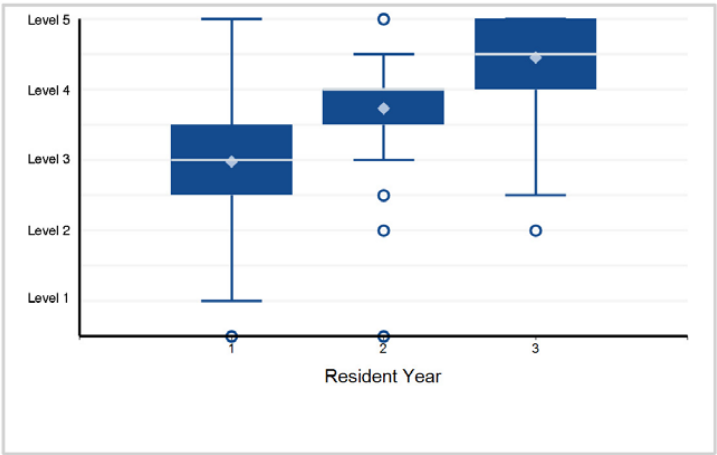

11. Practice-Based Learning and Improvement - Practice-Based Learning and Improvement 2: Reflective Practice and Commitment ...

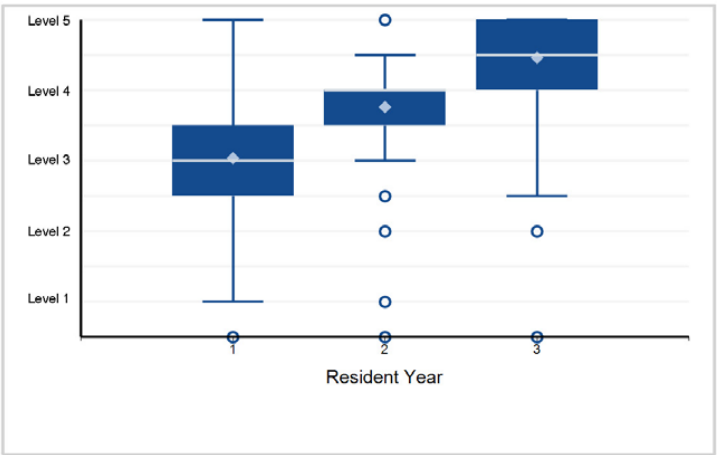

12. Professionalism - Professionalism 1: Professional Behavior and Ethical Principles

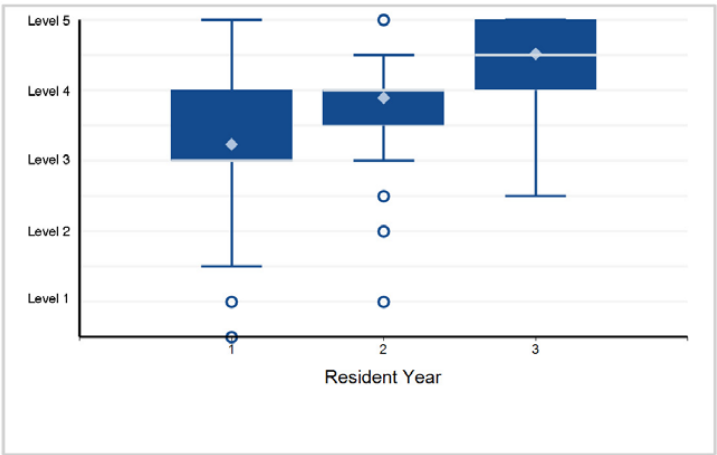

Back to Table of Contents

©2024 Accreditation Council for Graduate Medical Education (ACGME)

Specialty Box Plot Report - Milestone Evaluation by Resident/Fellow Year: Year-End 2023-2024

SUBSPECIALTY: **Cardiovascular Disease**

13. Professionalism - Professionalism 2: Accountability

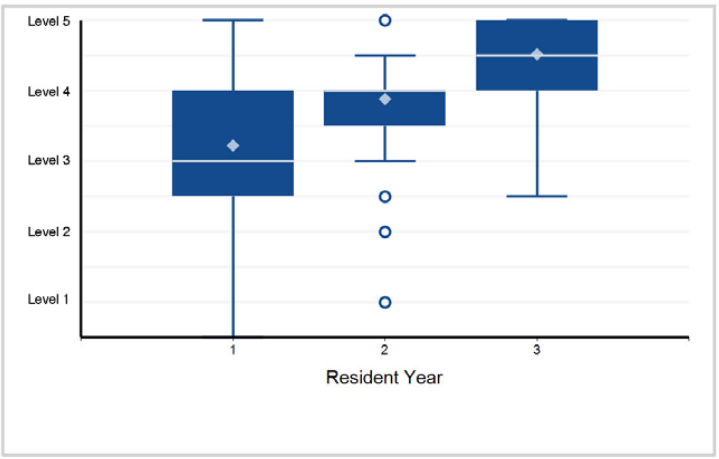

14. Professionalism - Professionalism 3: Self-Awareness and Well-Being

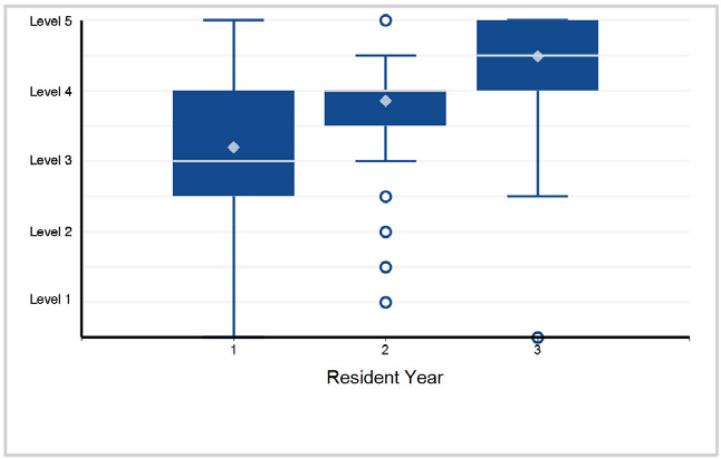

15. Interpersonal and Communication Skills - Interpersonal and Communication Skills 1: Patient and Family-Centered Communication

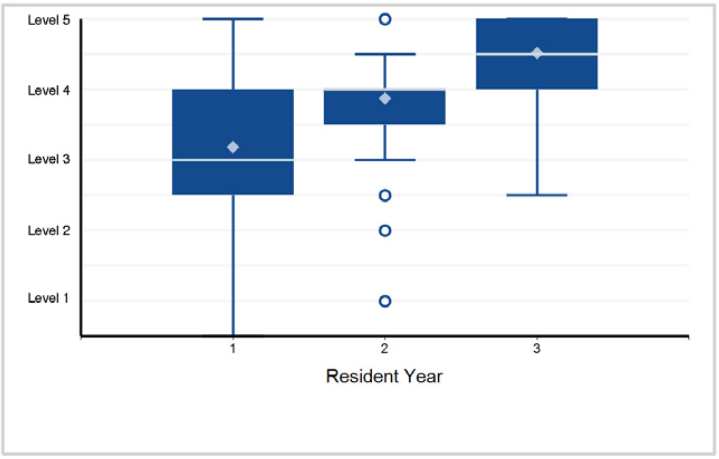

16. Interpersonal and Communication Skills - Interpersonal and Communication Skills 2: Interprofessional and Team Communication

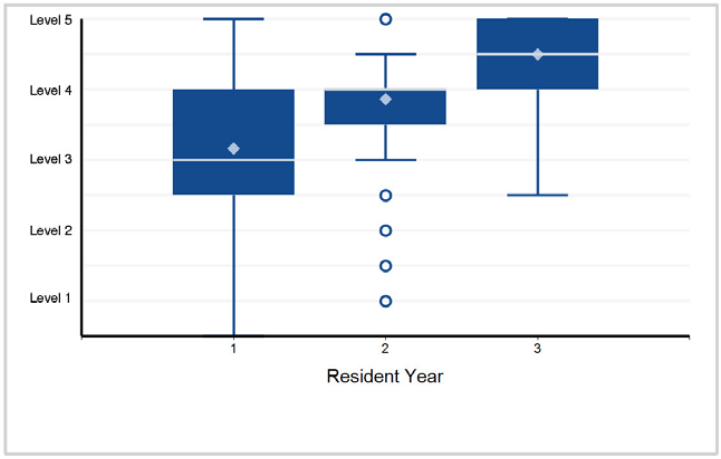

17. Interpersonal and Communication Skills - Interpersonal and Communication Skills 3: Communication within Health Care Systems

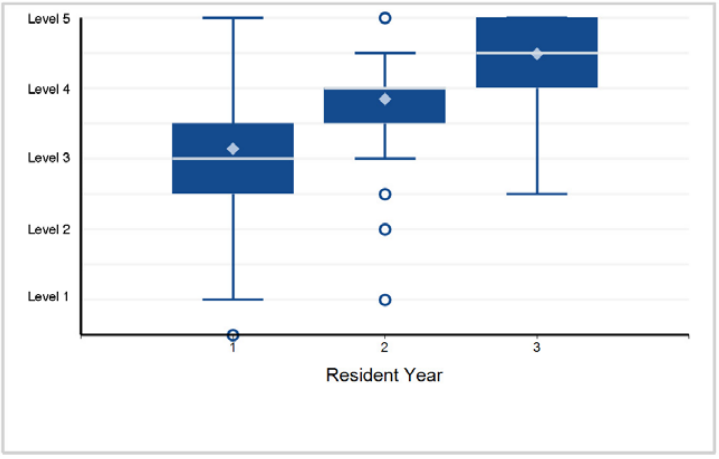

©2024 Accreditation Council for Graduate Medical Education (ACGME)

Specialty Box Plot Report - Milestone Evaluation by Resident/Fellow Year: Year-End 2023-2024

TABLE 34: SUBSPECIALTY: **Clinical Cardiac Electrophysiology**

Fellow Year	1	2	Total Fellows
# of Fellows	183	159	342

1. Patient Care - Patient Care 1: Atrial Fibrillation

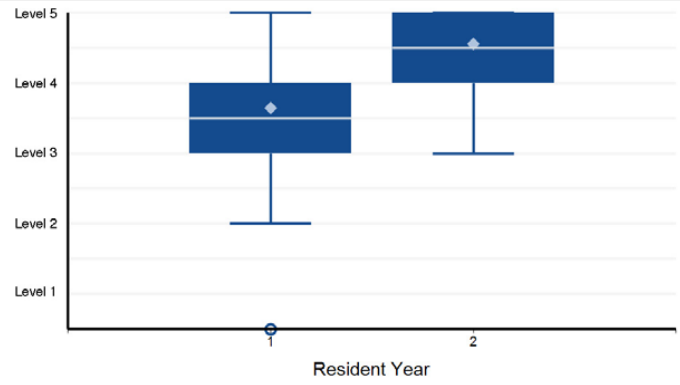

Note: 1 of 342 residents have a status of "Not Yet Assessable" and are not included in the analysis.

2. Patient Care - Patient Care 2: Supraventricular Tachycardia

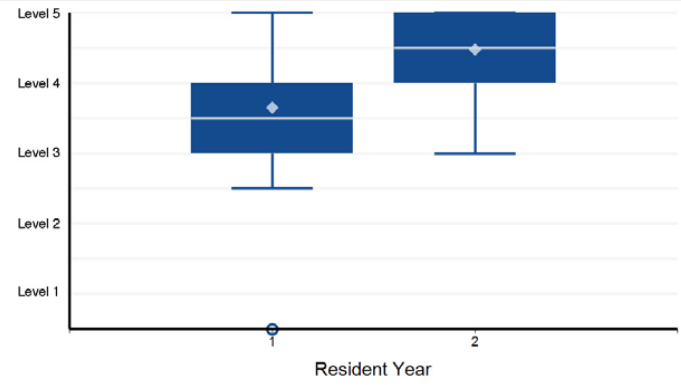

Note: 1 of 342 residents have a status of "Not Yet Assessable" and are not included in the analysis.

3. Patient Care - Patient Care 3: Bradycardia

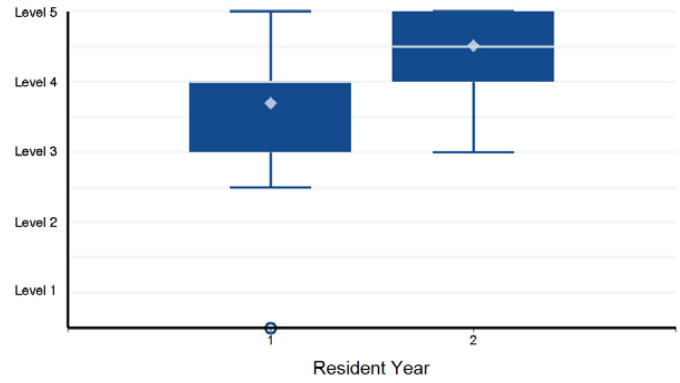

Note: 1 of 342 residents have a status of "Not Yet Assessable" and are not included in the analysis.

4. Patient Care - Patient Care 4: Syncope and Palpitations

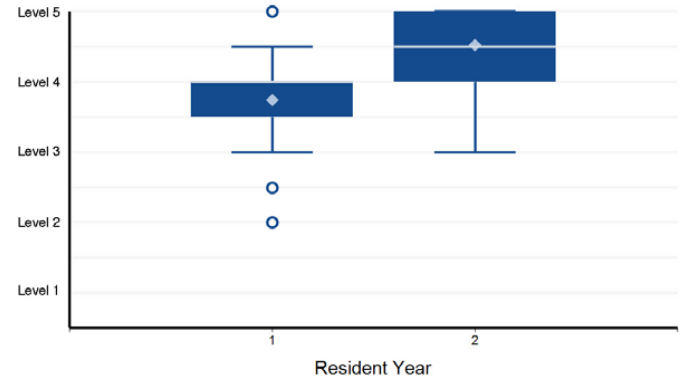

Note: 1 of 342 residents have a status of "Not Yet Assessable" and are not included in the analysis.

5. Patient Care - Patient Care 5: Ventricular Arrhythmias

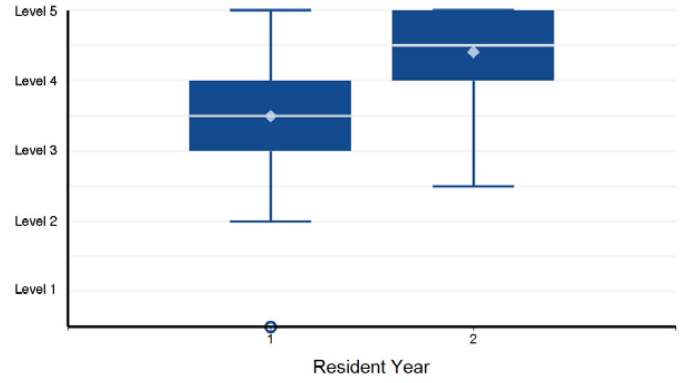

Note: 1 of 342 residents have a status of "Not Yet Assessable" and are not included in the analysis.

6. Patient Care - Patient Care 6: Sudden Cardiac Death

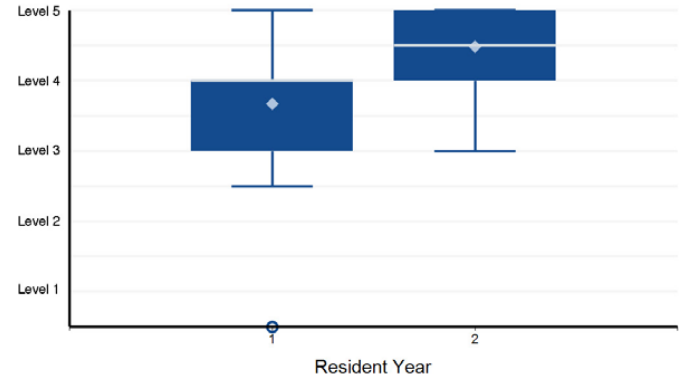

Note: 1 of 342 residents have a status of "Not Yet Assessable" and are not included in the analysis.

©2024 Accreditation Council for Graduate Medical Education (ACGME)

Specialty Box Plot Report - Milestone Evaluation by Resident/Fellow Year: Year-End 2023-2024

SUBSPECIALTY: **Clinical Cardiac Electrophysiology**

7. Patient Care - Patient Care 7: Heart Failure

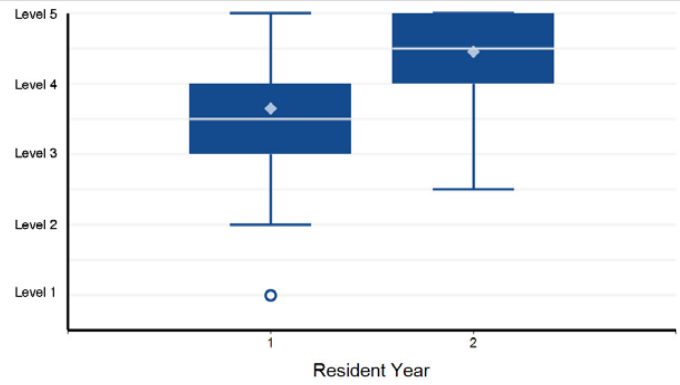

Note: 1 of 342 residents have a status of "Not Yet Assessable" and are not included in the analysis.

8. Patient Care - Patient Care 8: Procedural Complications

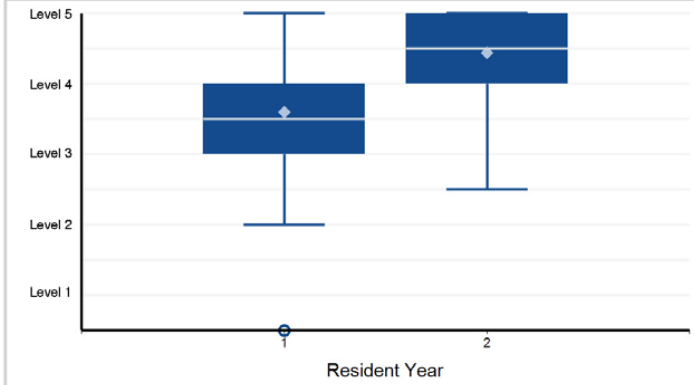

Note: 2 of 342 residents have a status of "Not Yet Assessable" and are not included in the analysis.

9. Patient Care - Patient Care 9: Ambulatory Care

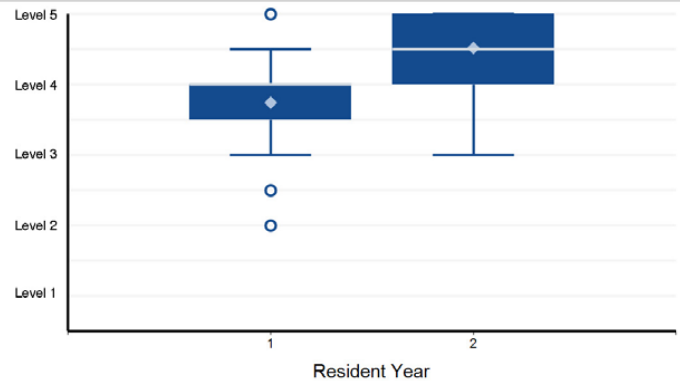

Note: 1 of 342 residents have a status of "Not Yet Assessable" and are not included in the analysis.

10. Medical Knowledge - Medical Knowledge 1: Arrhythmia Diagnosis and Interpretation

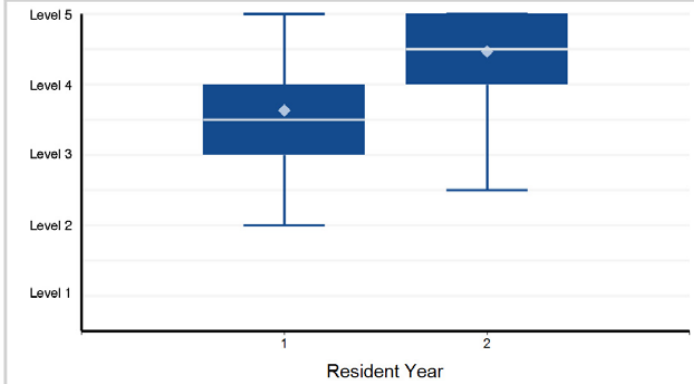

Note: 1 of 342 residents have a status of "Not Yet Assessable" and are not included in the analysis.

11. Medical Knowledge - Medical Knowledge 2: Critical Thinking and Decision Making

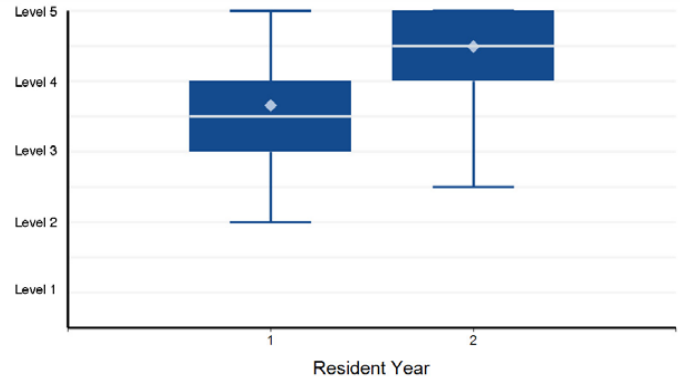

Note: 2 of 342 residents have a status of "Not Yet Assessable" and are not included in the analysis.

12. Medical Knowledge - Medical Knowledge 3: Electrophysiology (Cellular Physiology, Pharmacology, Mechanisms)

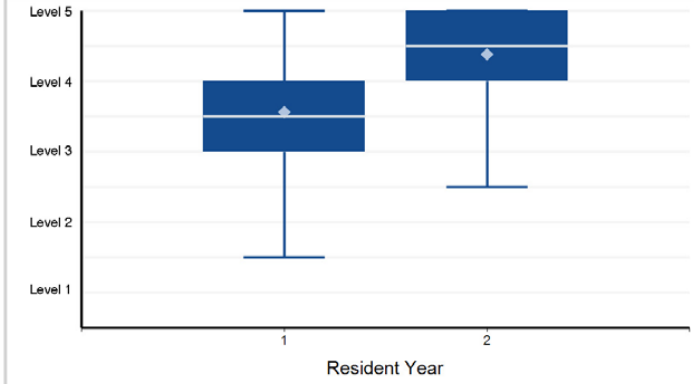

Note: 1 of 342 residents have a status of "Not Yet Assessable" and are not included in the analysis.

©2024 Accreditation Council for Graduate Medical Education (ACGME)

Specialty Box Plot Report - Milestone Evaluation by Resident/Fellow Year: Year-End 2023-2024

SUBSPECIALTY: **Clinical Cardiac Electrophysiology**

13. Medical Knowledge - Medical Knowledge 4: Scholarly Activity

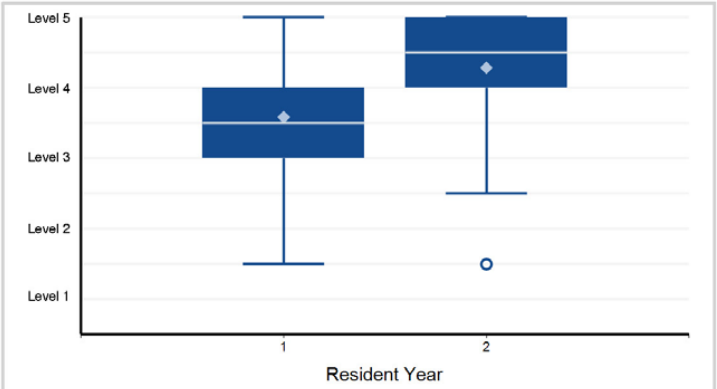

Note: 1 of 342 residents have a status of "Not Yet Assessable" and are not included in the analysis.

14. Systems-Based Practice - Systems-Based Practice 1: Patient Safety and Quality Improvement

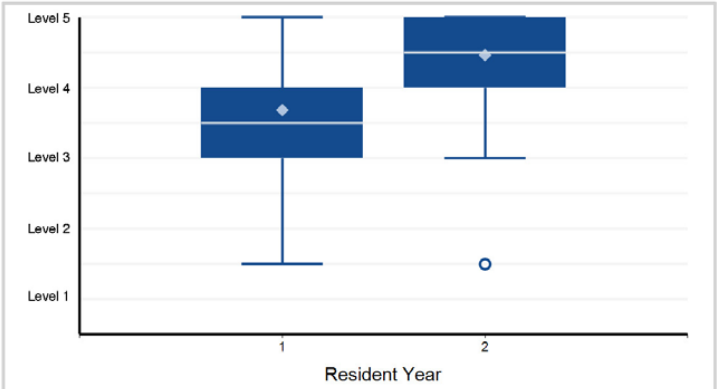

15. Systems-Based Practice - Systems-Based Practice 2: System Navigation for Patient-Centered Care

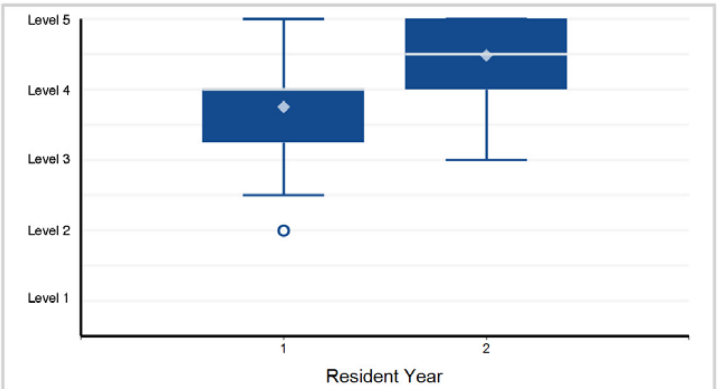

16. Systems-Based Practice - Systems-Based Practice 3: Physician Role in Health Care Systems

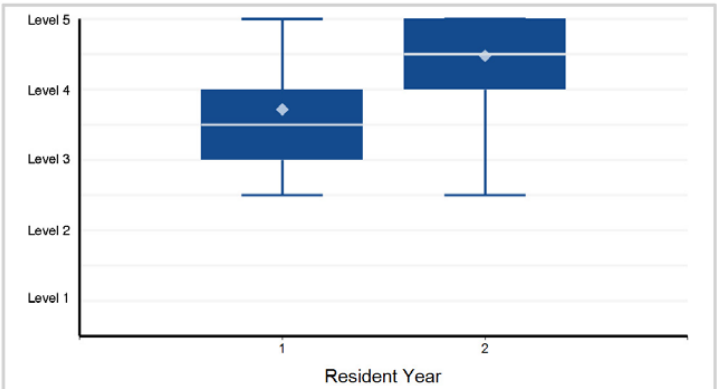

17. Practice-Based Learning and Improvement - Practice-Based Learning and Improvement 1: Evidence-Based and Informed Practice

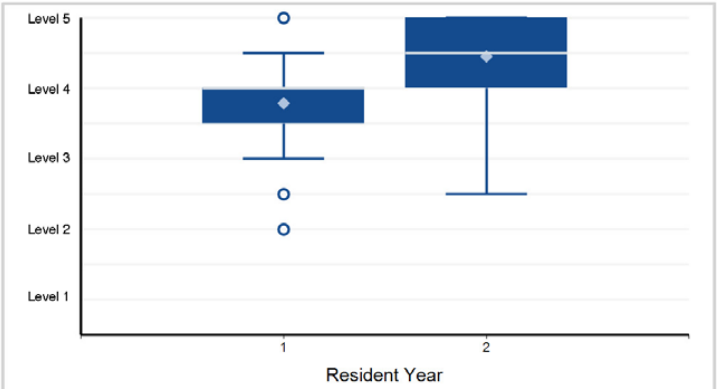

18. Practice-Based Learning and Improvement - Practice-Based Learning and Improvement 2: Reflective Practice and Commitment ...

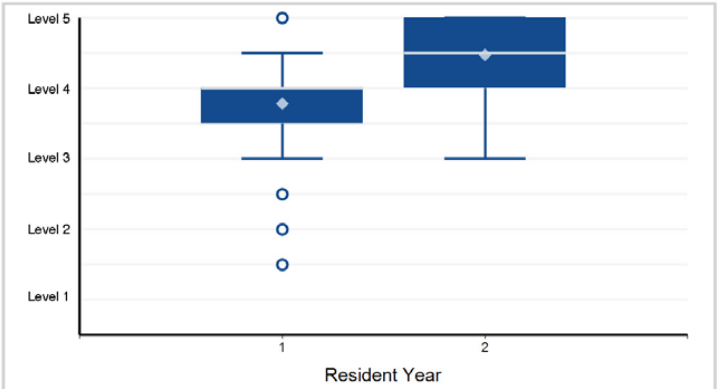

Back to Table of Contents

©2024 Accreditation Council for Graduate Medical Education (ACGME)

Specialty Box Plot Report - Milestone Evaluation by Resident/Fellow Year: Year-End 2023-2024

SUBSPECIALTY: **Clinical Cardiac Electrophysiology**

19. Professionalism - Professionalism 1: Professional Behavior and Ethical Principles

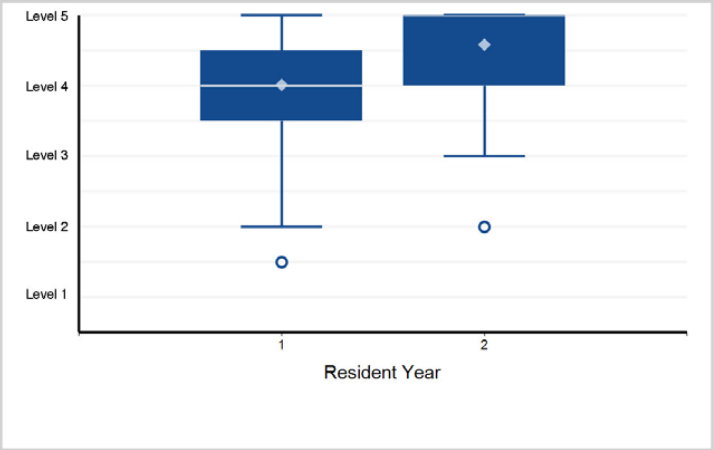

20. Professionalism - Professionalism 2: Accountability/Conscientiousness

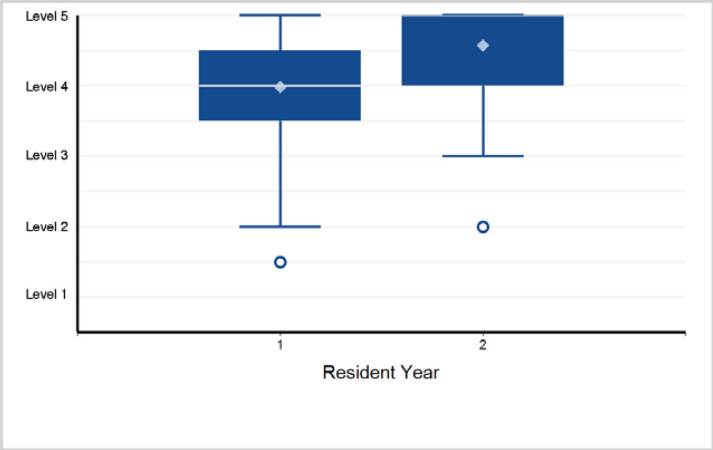

21. Professionalism - Professionalism 3: Self-Awareness and Well-Being

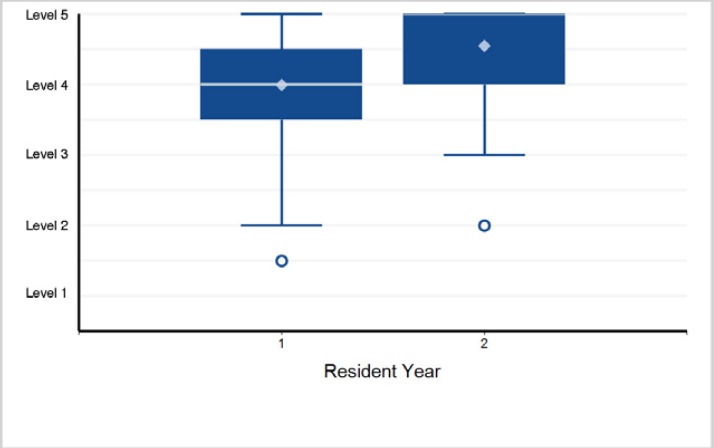

22. Interpersonal and Communication Skills - Interpersonal and Communication Skills 1: Patient- and Family-Centered Communication

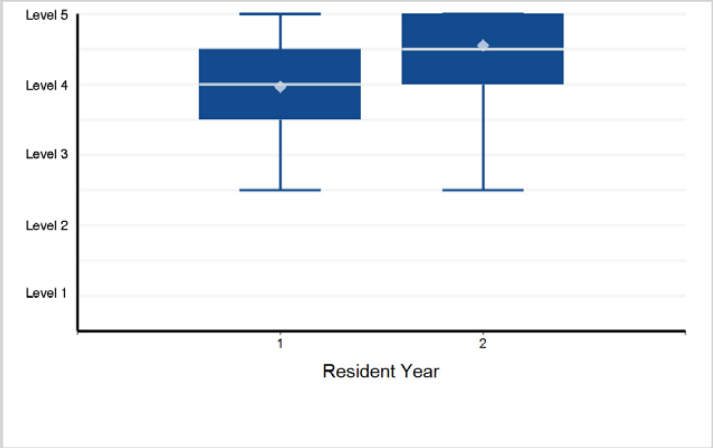

23. Interpersonal and Communication Skills - Interpersonal and Communication Skills 2: Interprofessional and Team Communication

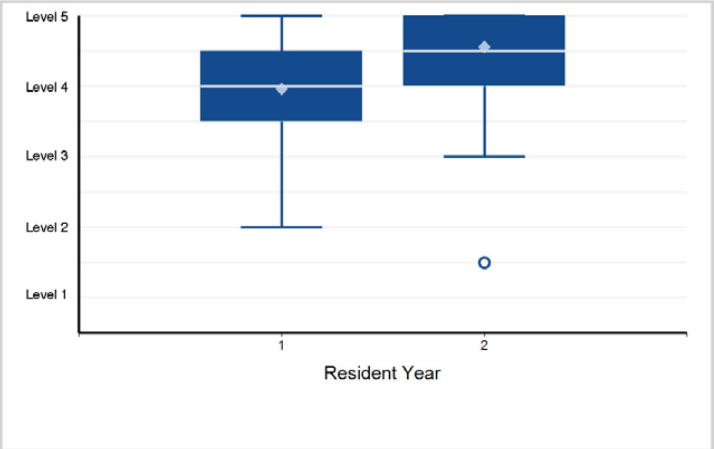

24. Interpersonal and Communication Skills - Interpersonal and Communication Skills 3: Communication within Health Care Systems

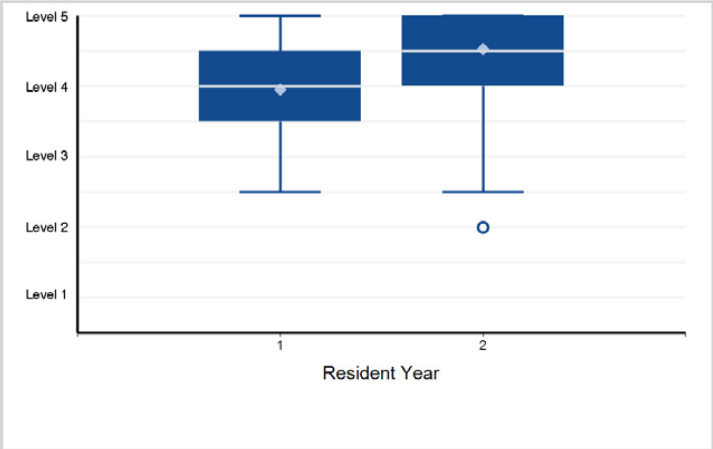

©2024 Accreditation Council for Graduate Medical Education (ACGME)

Specialty Box Plot Report - Milestone Evaluation by Resident/Fellow Year: Year-End 2023-2024

TABLE 35: SUBSPECIALTY: **Clinical Informatics (multidisciplinary)**

Fellow Year	1	2	Total Fellows
# of Fellows	47	27	74

1. Patient Care - Patient Care 1: Consumer Informatics Applications, Portals, and Telehealth Develop, ...

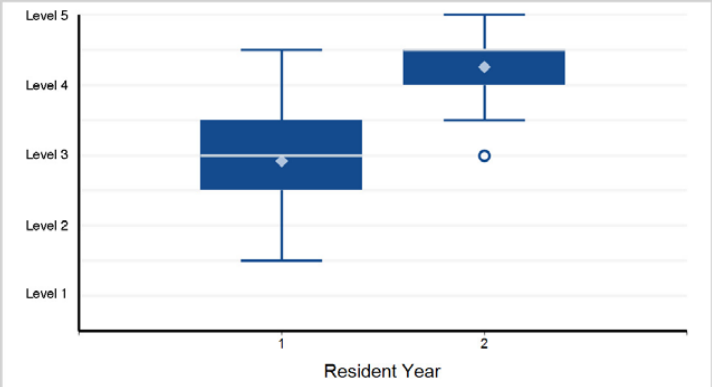

Note: 1 of 74 residents have a status of "Not Yet Assessable" and are not included in the analysis.

2. Patient Care - Patient Care 2: Existing and Emerging Data Sources Access and incorporate information ...

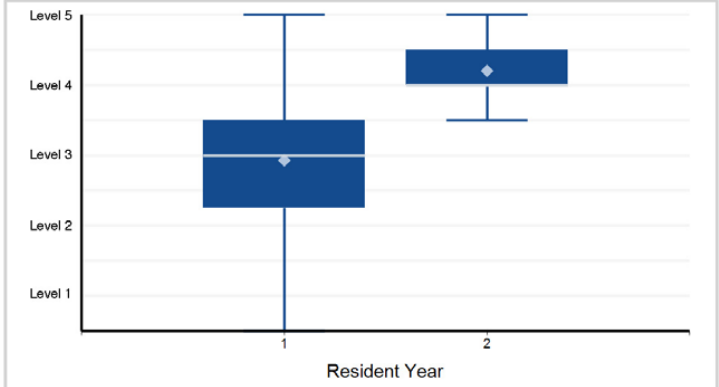

3. Medical Knowledge - Medical Knowledge 1: Project Management Leverage the processes and principles of ...

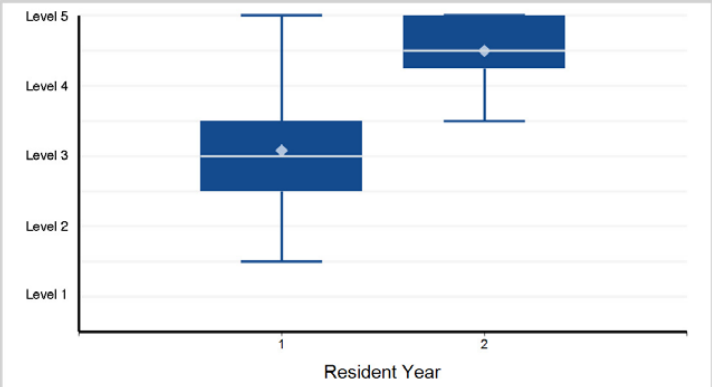

4. Medical Knowledge - Medical Knowledge 2: Health Information Technology (HIT) Knowledge of Current and ...

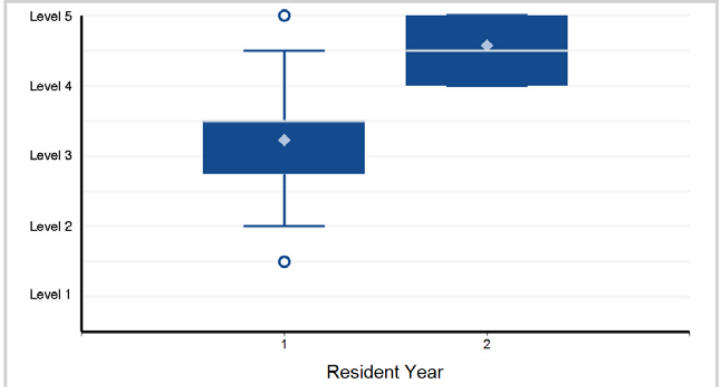

5. Systems-Based Practice - Systems-Based Practice 1: HIT Knowledge of Current and New Testing, Implementation, Monitoring ...

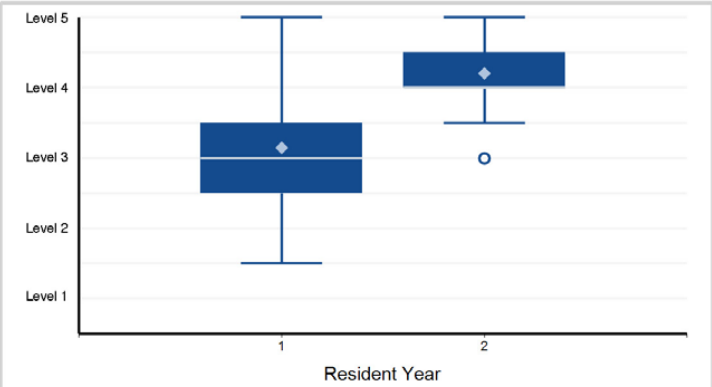

6. Systems-Based Practice - Systems-Based Practice 2: Standards and Interoperability Apply methods and standards for data ...

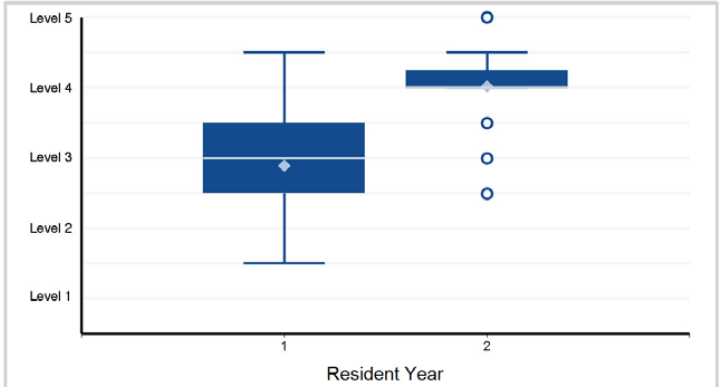

Back to Table of Contents

©2024 Accreditation Council for Graduate Medical Education (ACGME)

Specialty Box Plot Report - Milestone Evaluation by Resident/Fellow Year: Year-End 2023-2024

SUBSPECIALTY: **Clinical Informatics (multidisciplinary)**

7. Systems-Based Practice - Systems-Based Practice 3: Data Integrity/Security Develop, implement, and/or ...

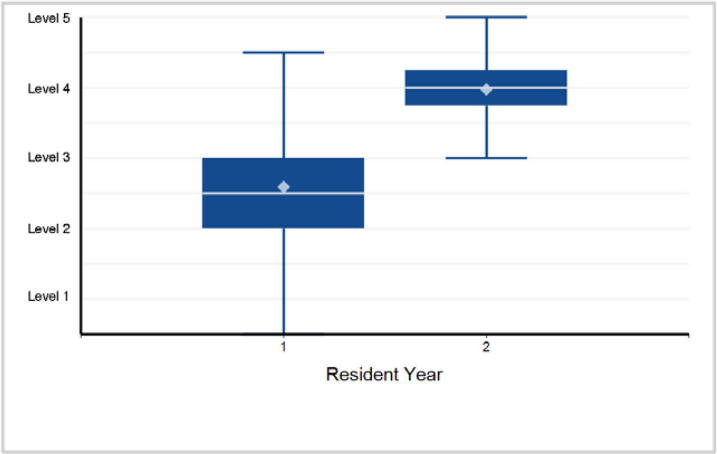

8. Practice-Based Learning and Improvement - Practice-Based Learning and Improvement 1: Optimization, Downtime, Functional ...

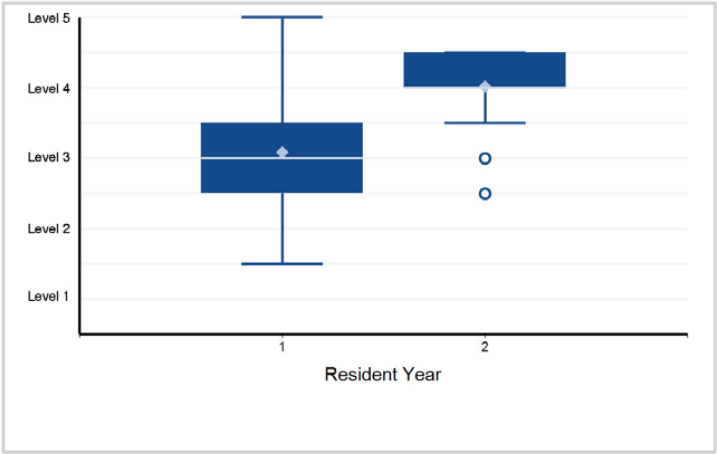

9. Practice-Based Learning and Improvement - Practice-Based Learning and Improvement 2: Clinical Decision ...

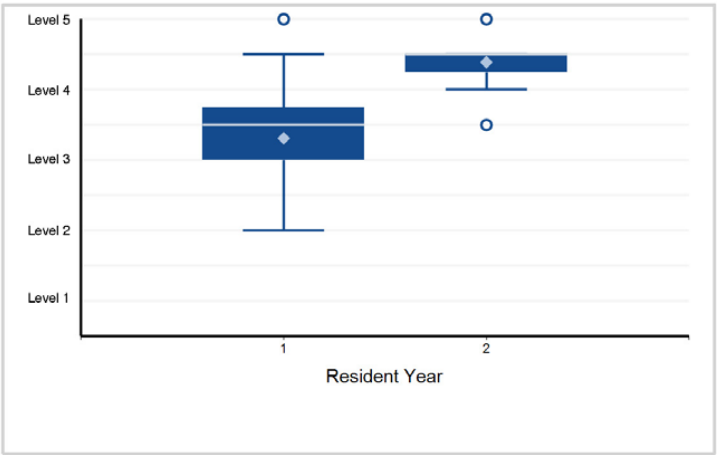

10. Practice-Based Learning and Improvement - Practice-Based Learning and Improvement 3: Analytics Employ ...

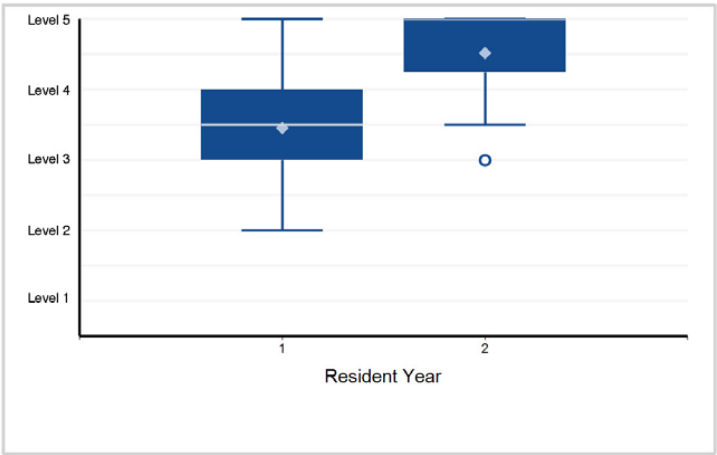

11. Practice-Based Learning and Improvement - Practice-Based Learning and Improvement 4: Human-Computer ...

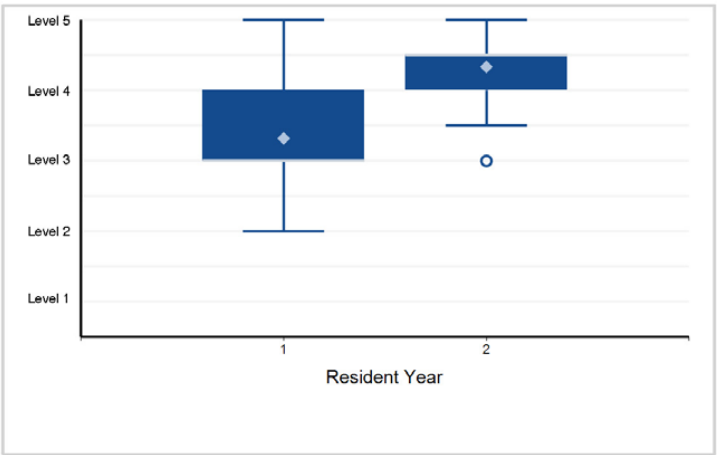

12. Practice-Based Learning and Improvement - Practice-Based Learning and Improvement 5: Reflective Practice and Commitment ...

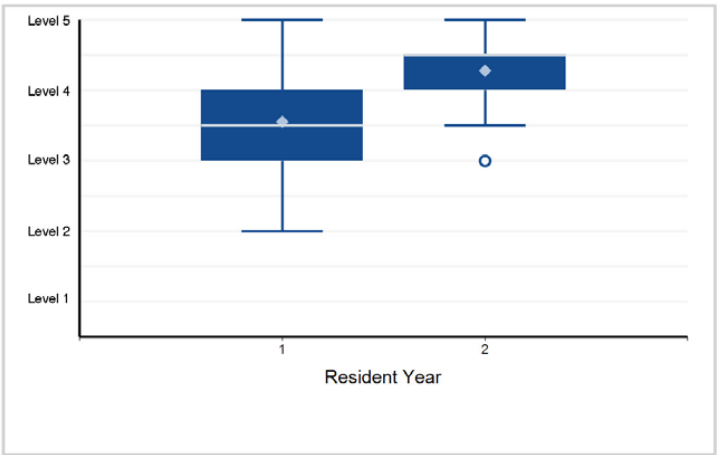

Back to Table of Contents

©2024 Accreditation Council for Graduate Medical Education (ACGME)

Specialty Box Plot Report - Milestone Evaluation by Resident/Fellow Year: Year-End 2023-2024

SUBSPECIALTY: **Clinical Informatics (multidisciplinary)**

13 Professionalism - Professionalism 1: Governance Collab establishment and maintenance of ...

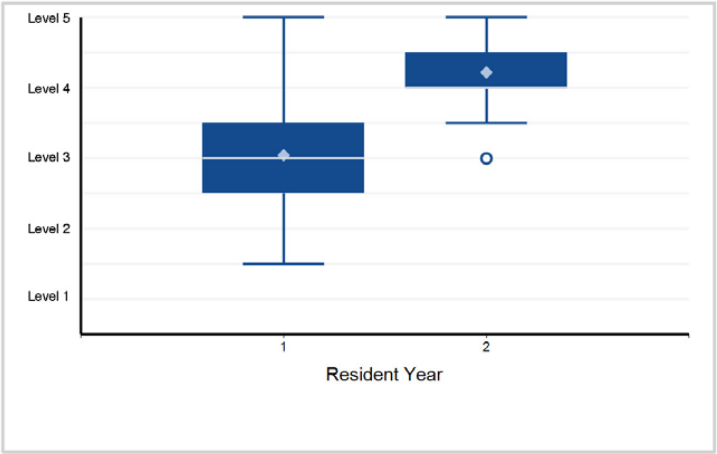

14 Professionalism - Professionalism 2: Mentorship Engage, educate, supervise, and/or mentor clinicians ...

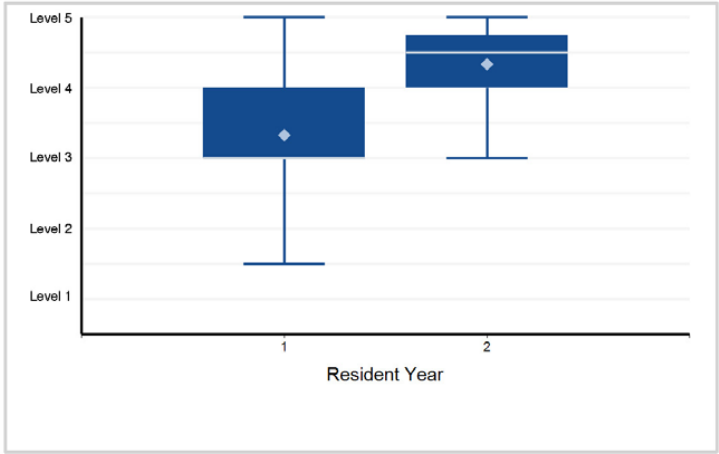

15 Professionalism - Professionalism 3: Professional Behavior and t Ethical Principles

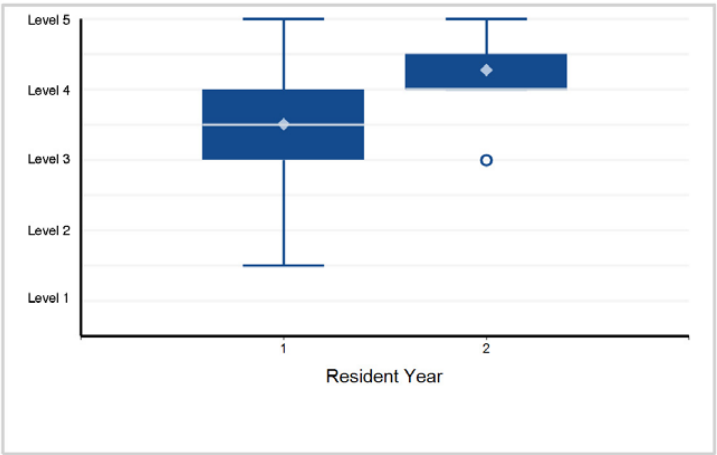

16. Professionalism - Professionalism 4: nAccountability/Conscientiou Accountability/Conscientiousness

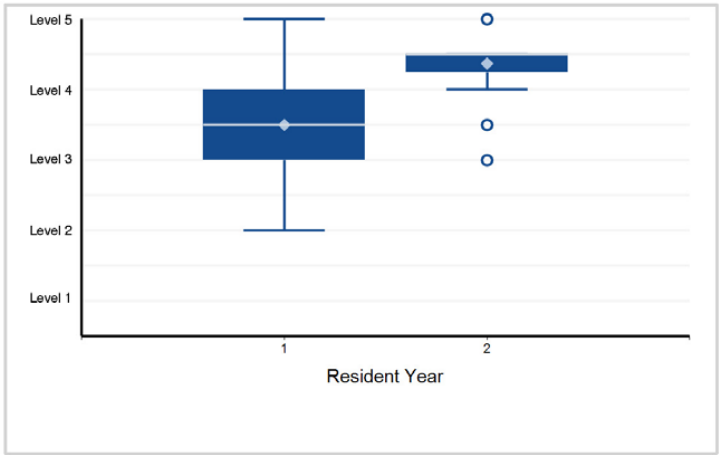

17. Professionalism - Professionalism 5: Self-Awareness and Help-iSee Seeking

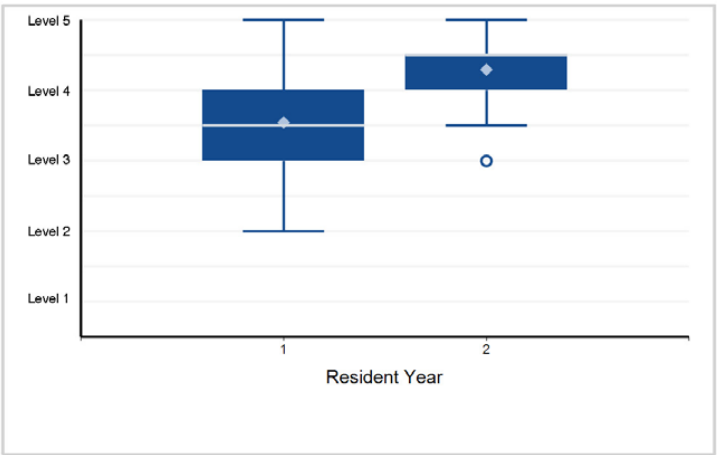

18. Interpersonal and Communication Skills - Interpersonal and iCommu Communication Skills 1: Communicate Effectively ...

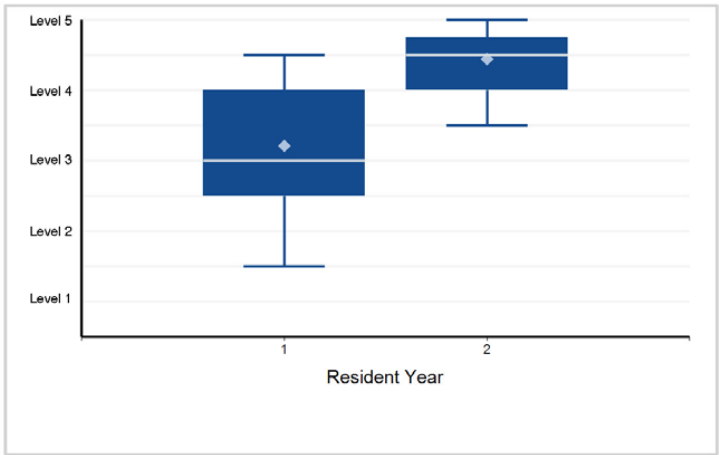

Back to Table of Contents

©2024 Accreditation Council for Graduate Medical Education (ACGME)

Specialty Box Plot Report - Milestone Evaluation by Resident/Fellow Year: Year-End 2023-2024

SUBSPECIALTY: **Clinical Informatics (multidisciplinary)**

19. Interpersonal and Communication Skills - Interpersonal and Communication Skills 2: Building Consensus ...

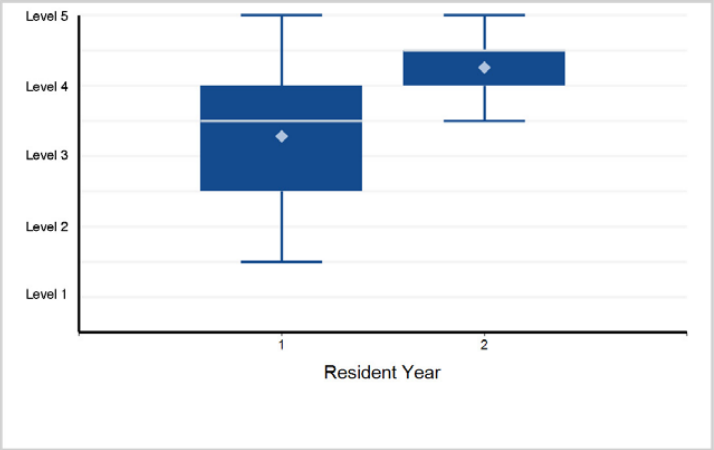

20. Interpersonal and Communication Skills - Interpersonal and Communication Skills 3: Interprofessional and Team Communication

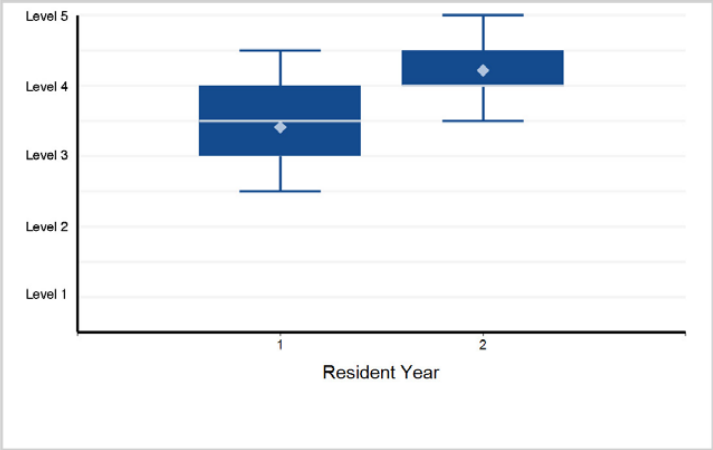

21. Interpersonal and Communication Skills - Interpersonal and Communication Skills 4: Communication within Health Care Systems

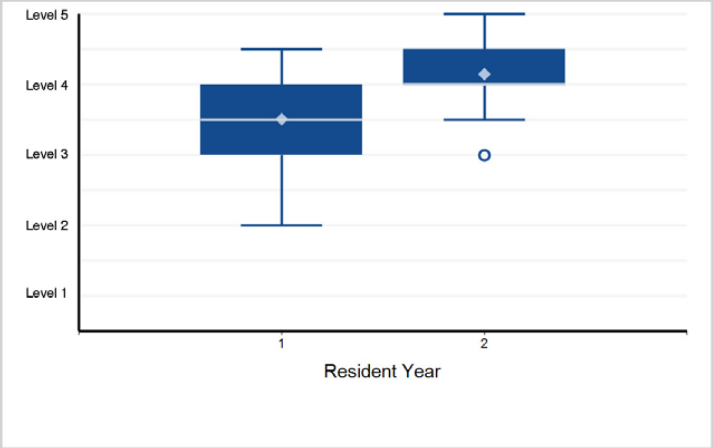

Back to Table of Contents

©2024 Accreditation Council for Graduate Medical Education (ACGME)

Specialty Box Plot Report - Milestone Evaluation by Resident/Fellow Year: Year-End 2023-2024

TABLE 36: SUBSPECIALTY: **Critical Care Medicine**

Fellow Year	1	2	Total Fellows
# of Fellows	209	167	376

1. Patient Care - Patient Care 1: History and Physical Examination

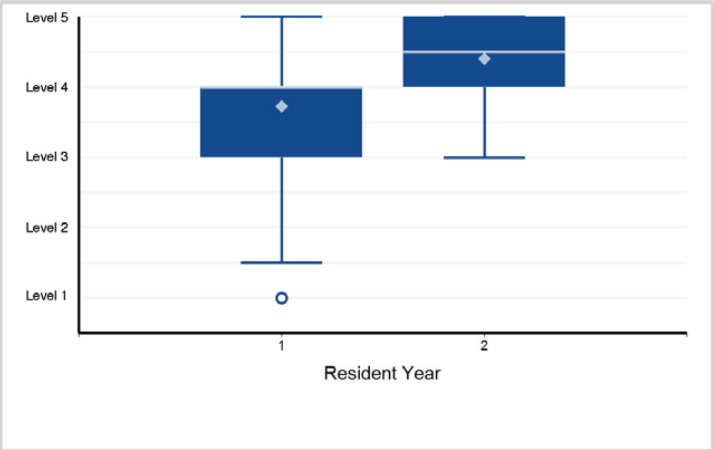

2. Patient Care - Patient Care 2: Disease Management in Critical Care

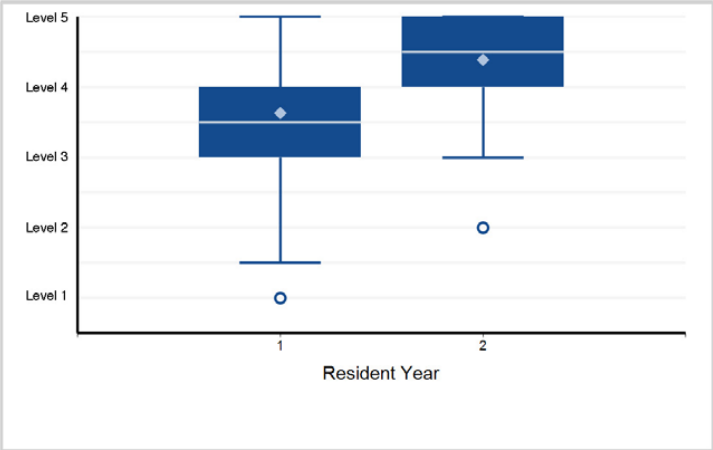

3. Patient Care - Patient Care 3: Pre-Procedure Assessment

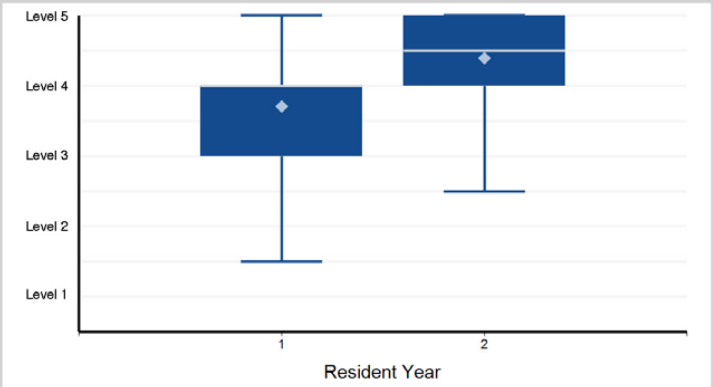

Note: 1 of 376 residents have a status of "Not Yet Assessable" and are not included in the analysis.

4. Patient Care - Patient Care 4: Procedures (Invasive and Non-Invasive)

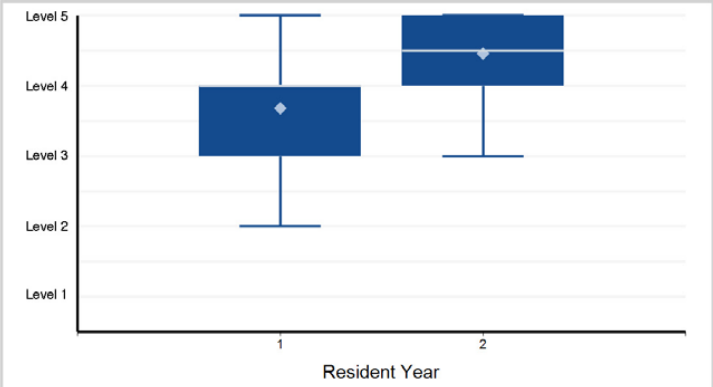

5. Medical Knowledge - Medical Knowledge 1: Clinical Reasoning

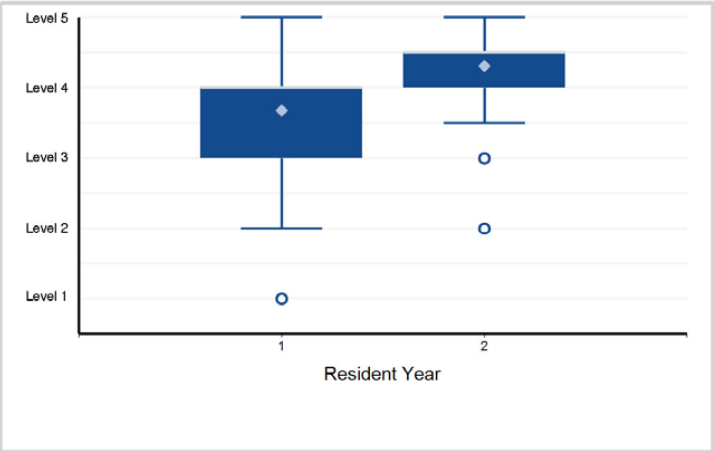

6. Medical Knowledge - Medical Knowledge 2: Scientific Knowledge of Disease and Therapeutics

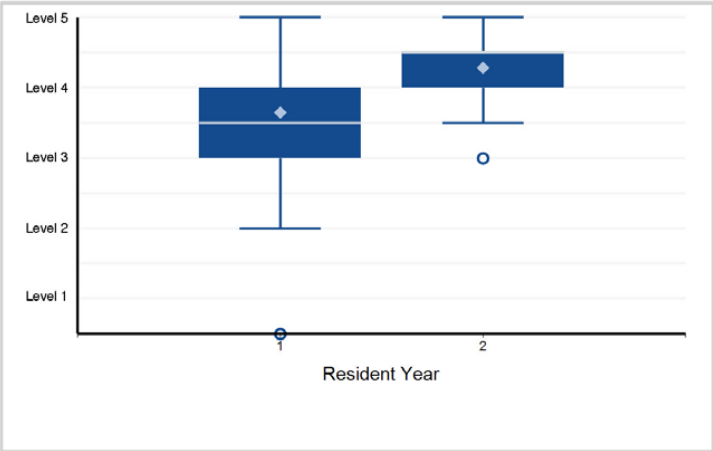

©2024 Accreditation Council for Graduate Medical Education (ACGME)

Specialty Box Plot Report - Milestone Evaluation by Resident/Fellow Year: Year-End 2023-2024

SUBSPECIALTY: **Critical Care Medicine**

7. Systems-Based Practice - Systems-Based Practice 1: Patient Safety and Quality Improvement

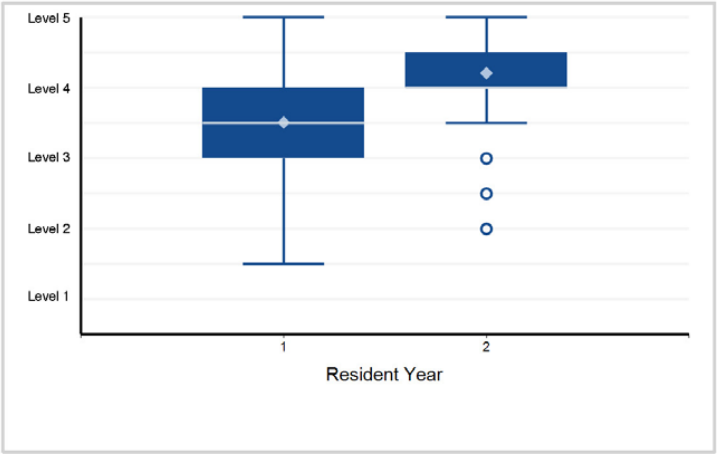

8. Systems-Based Practice - Systems-Based Practice 2: Coordination and Transition of Care

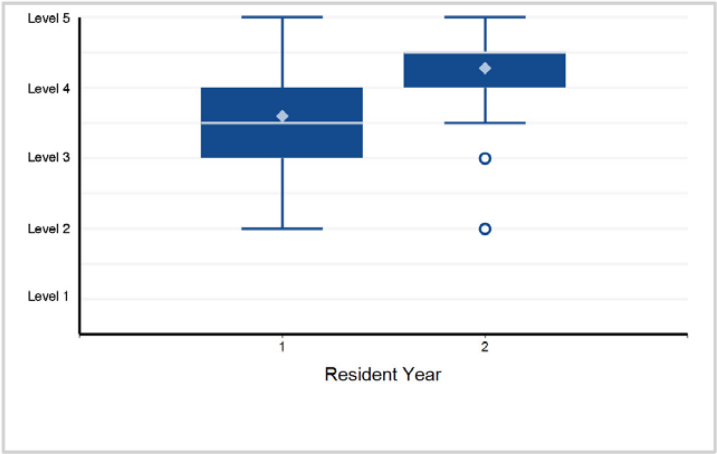

9. Systems-Based Practice - Systems-Based Practice 3: Population Health

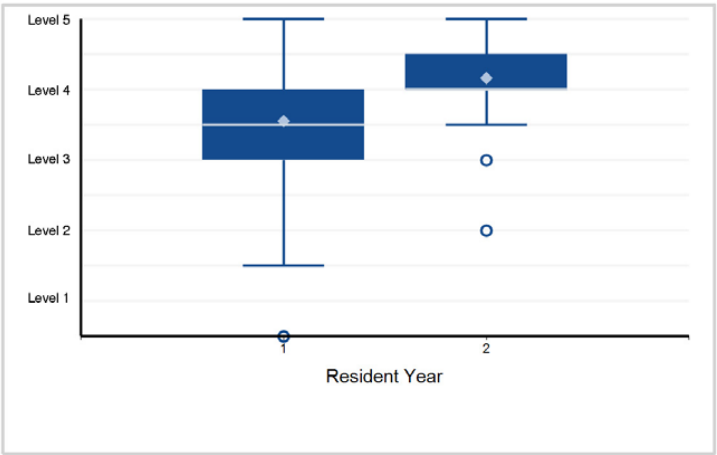

10. Systems-Based Practice - Systems-Based Practice 4: Physician Role in Health Care Systems

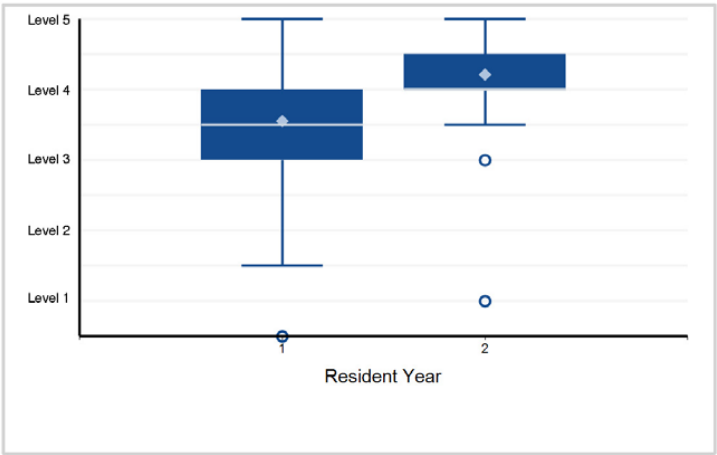

11. Practice-Based Learning and Improvement - Practice-Based Learning and Improvement 1: Evidence-Based and Informed Practice

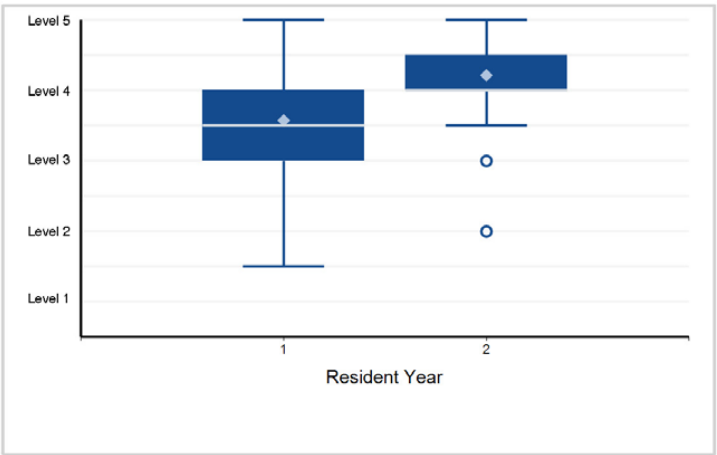

12. Practice-Based Learning and Improvement - Practice-Based Learning and Improvement 2: Reflective Practice and Commitment ...

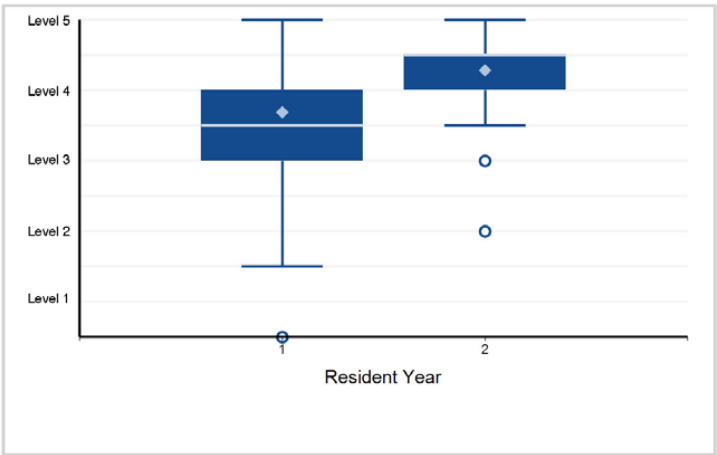

©2024 Accreditation Council for Graduate Medical Education (ACGME)

Specialty Box Plot Report - Milestone Evaluation by Resident/Fellow Year: Year-End 2023-2024

SUBSPECIALTY: **Critical Care Medicine**

13. Professionalism - Professionalism 1: Professional Behavior and Ethical Principles

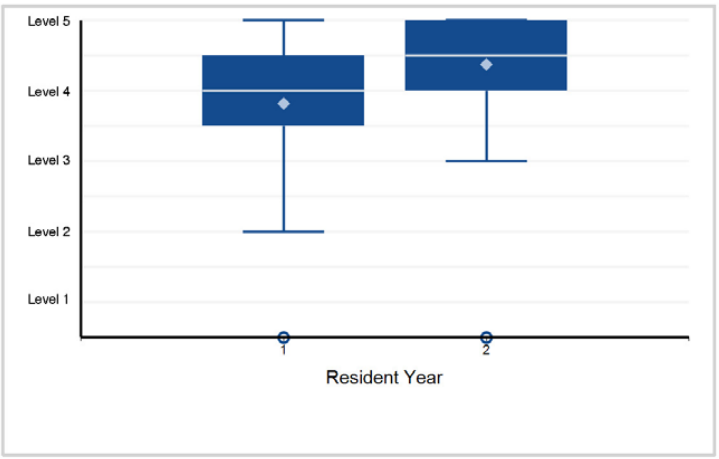

14. Professionalism - Professionalism 2: Accountability

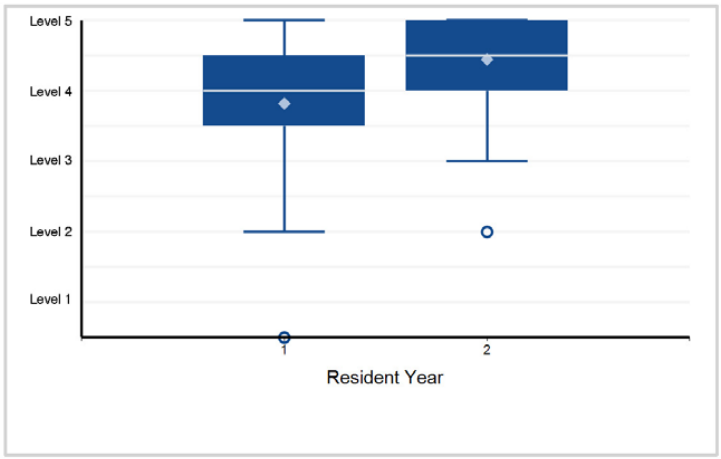

15. Professionalism - Professionalism 3: Well-Being and Resiliency

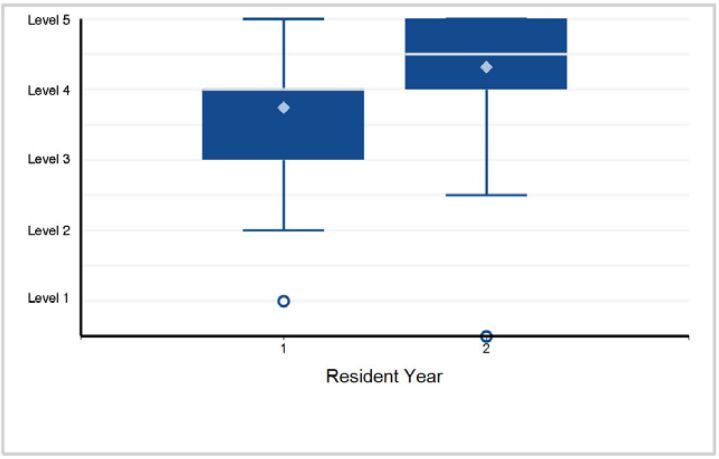

16. Interpersonal and Communication Skills - Interpersonal and Communication Skills 1: Patient- and Family-Centered Communication

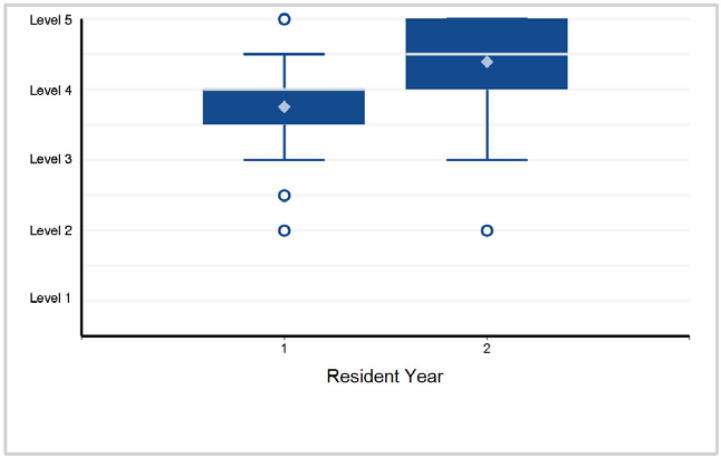

17. Interpersonal and Communication Skills - Interpersonal and Communication Skills 2: Interprofessional and Team Communication

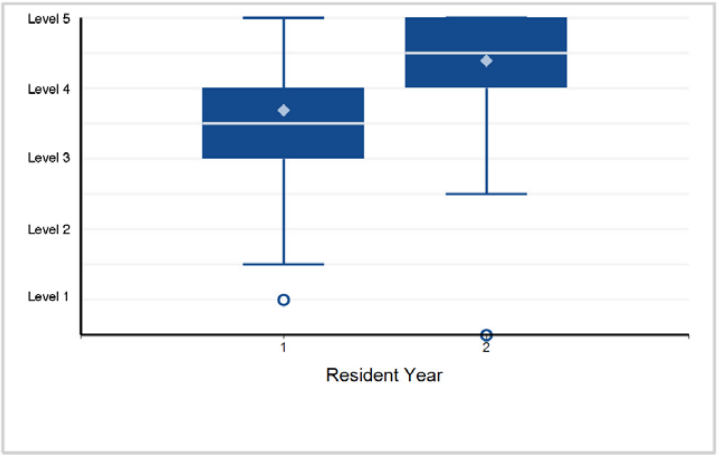

18. Interpersonal and Communication Skills - Interpersonal and Communication Skills 3: Communication within Health Care Systems

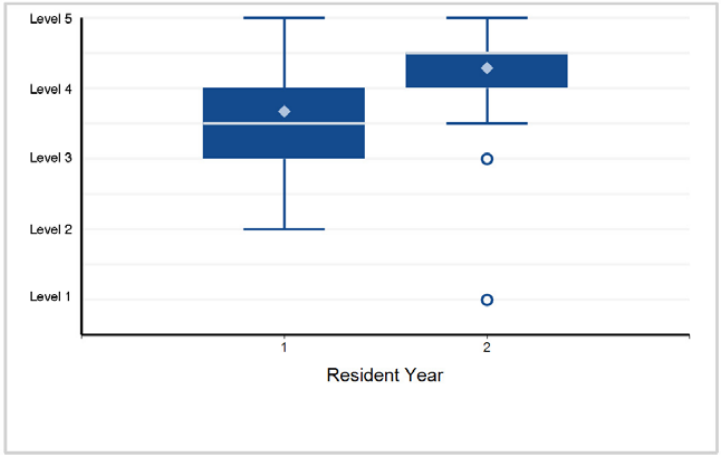

©2024 Accreditation Council for Graduate Medical Education (ACGME)

Specialty Box Plot Report - Milestone Evaluation by Resident/Fellow Year: Year-End 2023-2024

SUBSPECIALTY: **Critical Care Medicine**

19. Interpersonal and Communication Skills - Interpersonal and Communication Skills 4: Complex Communication Around Serious ...

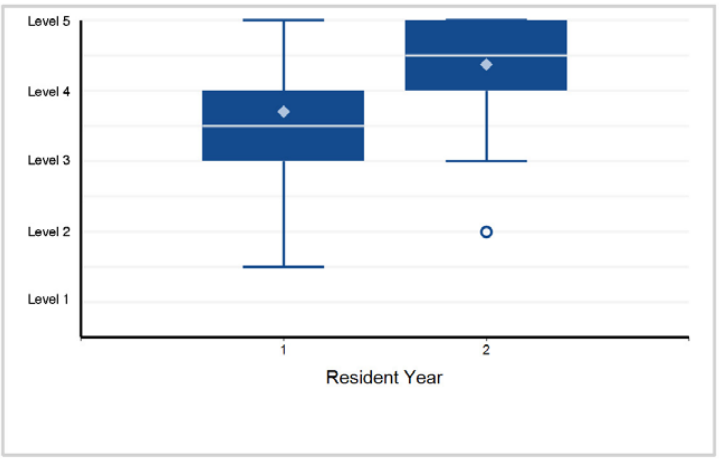

Back to Table of Contents

©2024 Accreditation Council for Graduate Medical Education (ACGME)

Specialty Box Plot Report - Milestone Evaluation by Resident/Fellow Year: Year-End 2023-2024

TABLE 37: SUBSPECIALTY: **Endocrinology, Diabetes, and Metabolism**

Fellow Year	1	2	Total Fellows
# of Fellows	386	359	745

1. Patient Care - Patient Care 1: History and Physical Exam

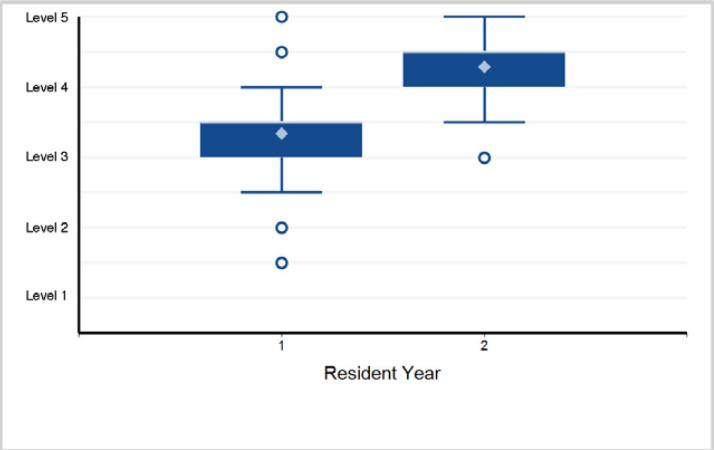

2. Patient Care - Patient Care 2: Diagnostic Testing, including Labs, Imaging, and Dynamic Testing

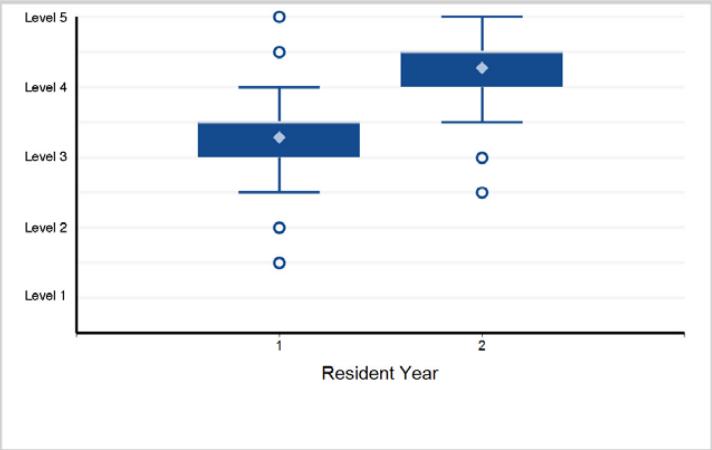

3. Patient Care - Patient Care 3: Therapeutics (Behavioral, Medications, Technology, Radiopharmaceuticals)

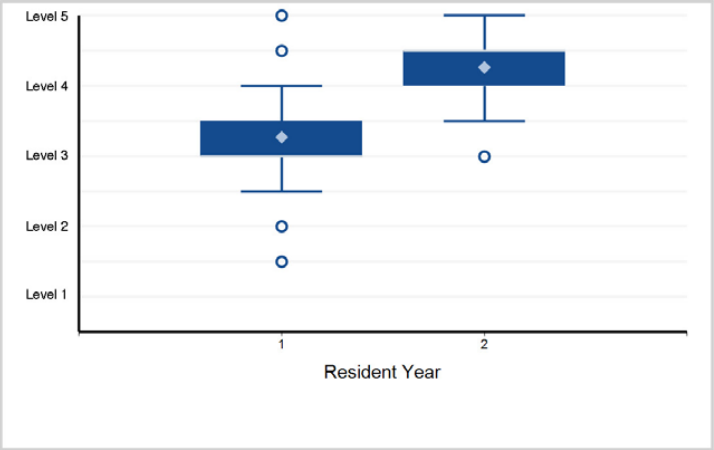

4. Patient Care - Patient Care 4: Procedures

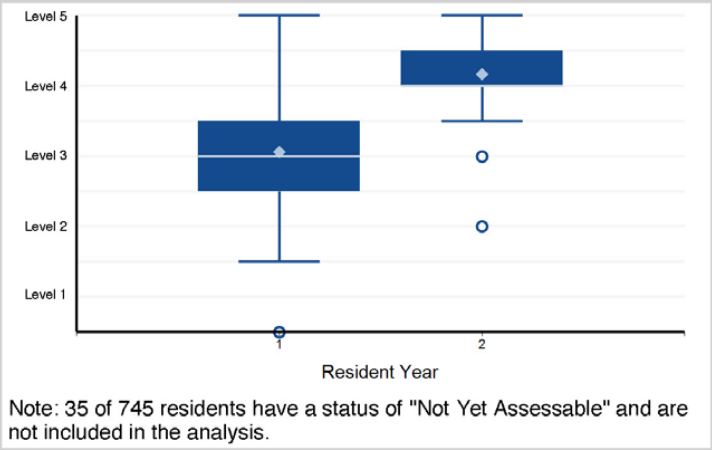

Note: 35 of 745 residents have a status of "Not Yet Assessable" and are not included in the analysis.

5. Patient Care - Patient Care 5: Provides Clinical Consultation

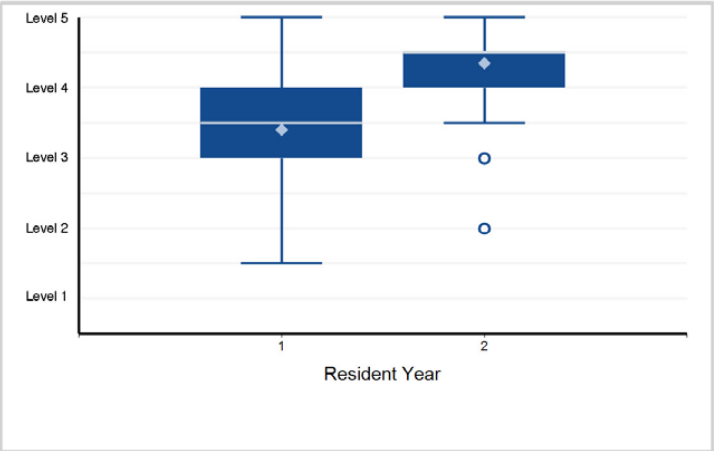

6. Patient Care - Patient Care 6: Requests Clinical Consultation

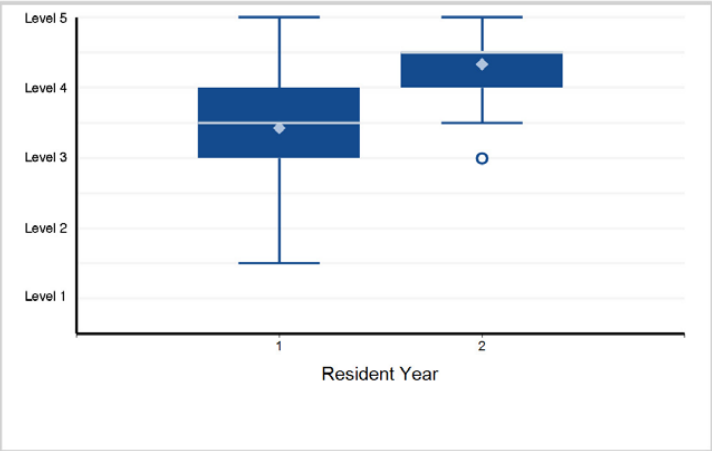

©2024 Accreditation Council for Graduate Medical Education (ACGME)

Specialty Box Plot Report - Milestone Evaluation by Resident/Fellow Year: Year-End 2023-2024

SUBSPECIALTY: **Endocrinology, Diabetes, and Metabolism**

7. Medical Knowledge - Medical Knowledge 1: Integration of Pathophysiology and Clinical Reasoning

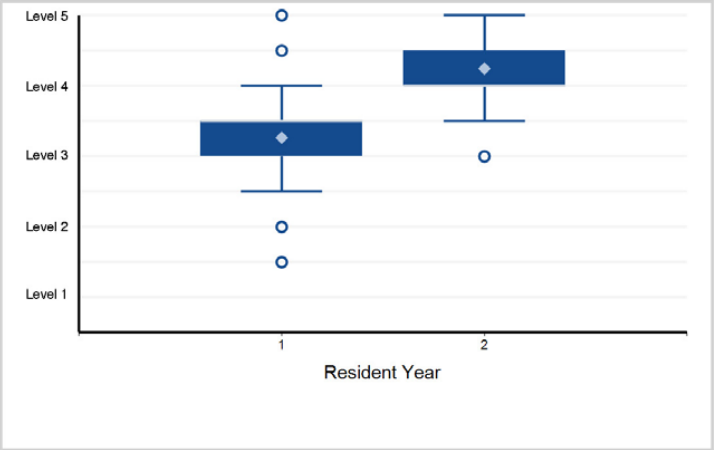

8. Medical Knowledge - Medical Knowledge 2: Scholarly Activity

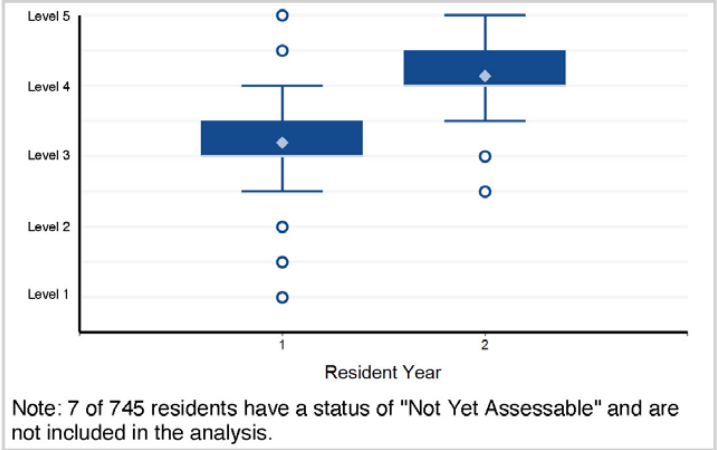

Note: 7 of 745 residents have a status of "Not Yet Assessable" and are not included in the analysis.

9. Systems-Based Practice - Systems-Based Practice 1: Patient Safety and Quality Improvement

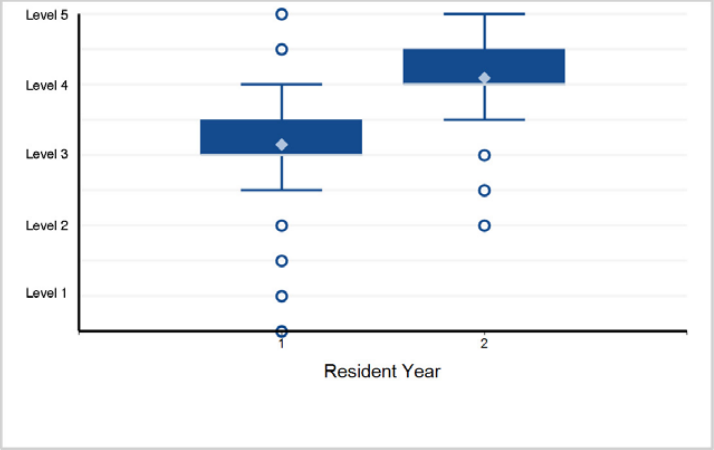

10. Systems-Based Practice - Systems-Based Practice 2: Coordination and Transitions of Care

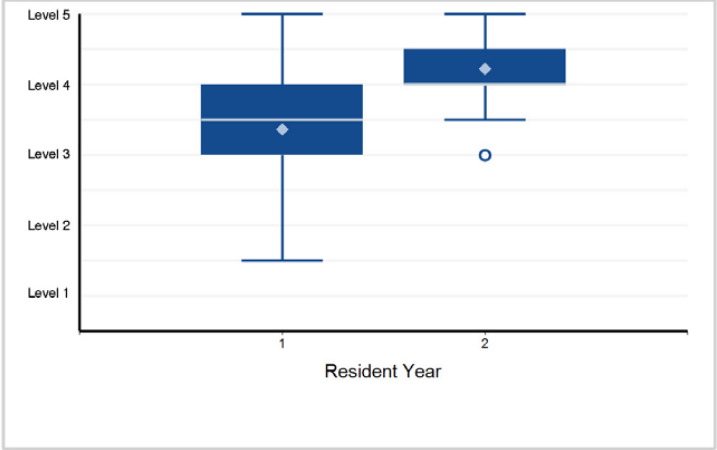

11. Systems-Based Practice - Systems-Based Practice 3: Physician Role in Health Care Systems and Community Health

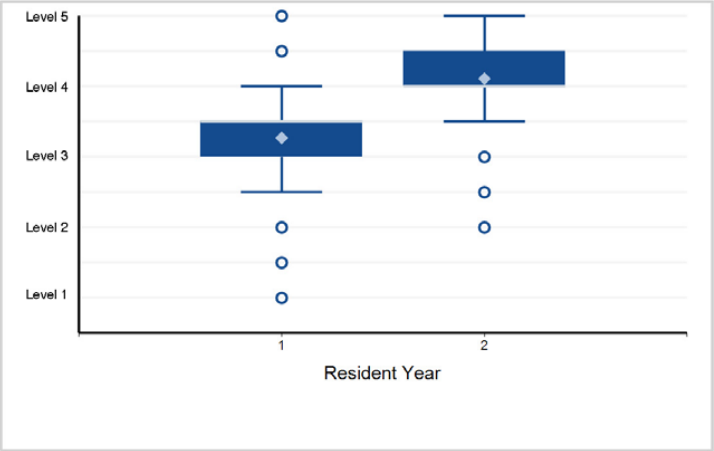

12. Practice-Based Learning and Improvement - Practice-Based Learning and Improvement 1: Evidence-Based and Informed Practice

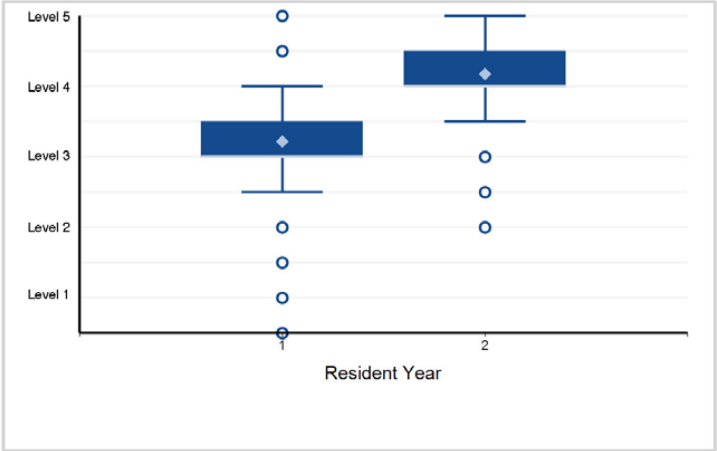

Back to Table of Contents

©2024 Accreditation Council for Graduate Medical Education (ACGME)

Specialty Box Plot Report - Milestone Evaluation by Resident/Fellow Year: Year-End 2023-2024

SUBSPECIALTY: **Endocrinology, Diabetes, and Metabolism**

13. Practice-Based Learning and Improvement - Practice-Based Learning and Improvement 2: Reflective Practice and Commitment ...

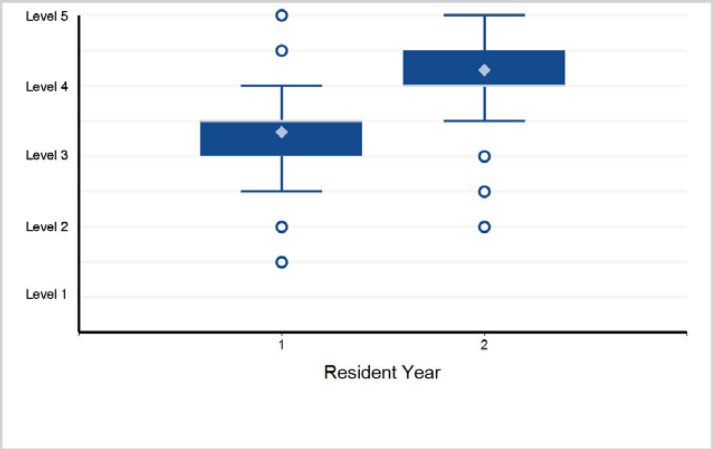

14. Professionalism - Professionalism 1: Professional Behavior

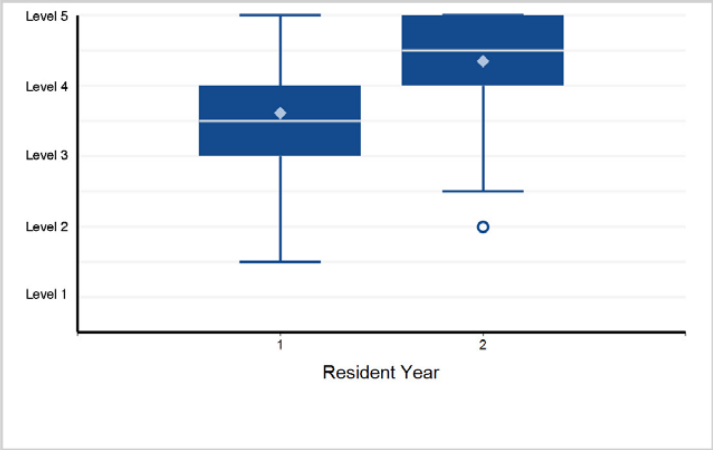

15. Professionalism - Professionalism 2: Accountability/Conscientiousness

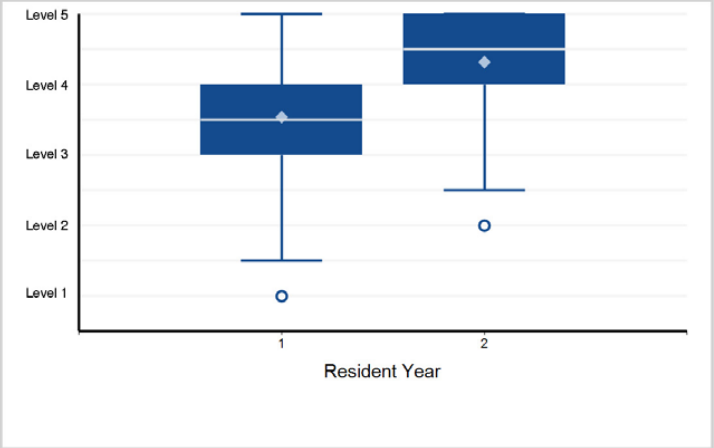

16. Professionalism - Professionalism 3: Personal and Professional Well-Being

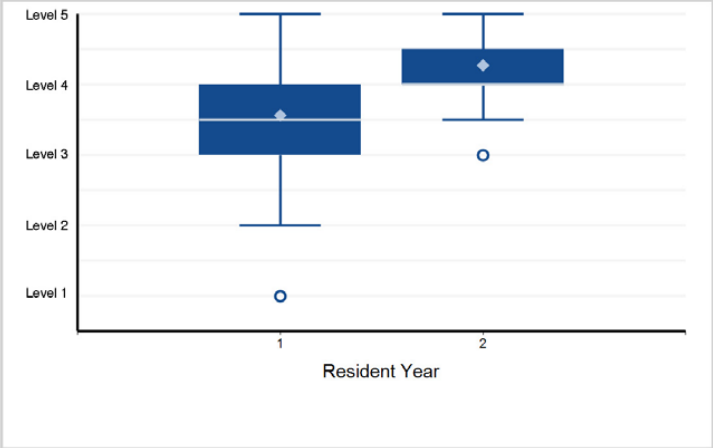

17. Interpersonal and Communication Skills - Interpersonal and Communication Skills 1: Patient- and Family-Centered Communication

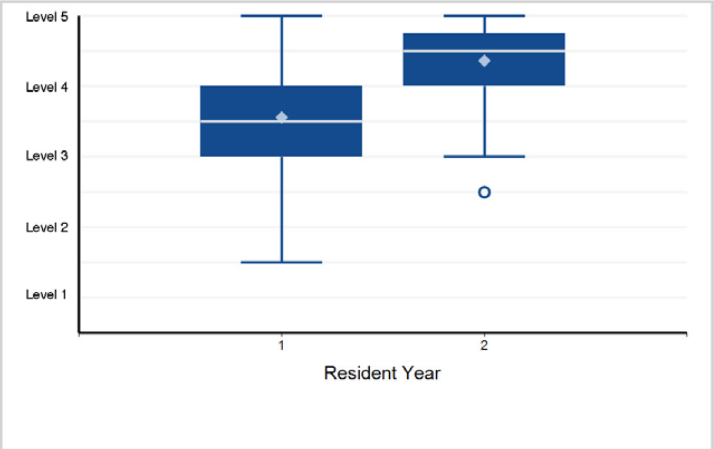

18. Interpersonal and Communication Skills - Interpersonal and Communication Skills 2: Interprofessional and Team Communication

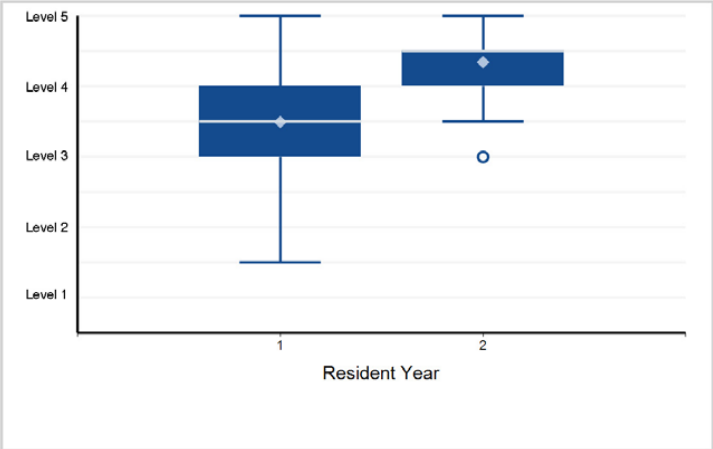

Back to Table of Contents

©2024 Accreditation Council for Graduate Medical Education (ACGME)

Specialty Box Plot Report - Milestone Evaluation by Resident/Fellow Year: Year-End 2023-2024

SUBSPECIALTY: **Endocrinology, Diabetes, and Metabolism**

19. Interpersonal and Communication Skills - Interpersonal and Communication Skills 3: Communication within Health Care Systems

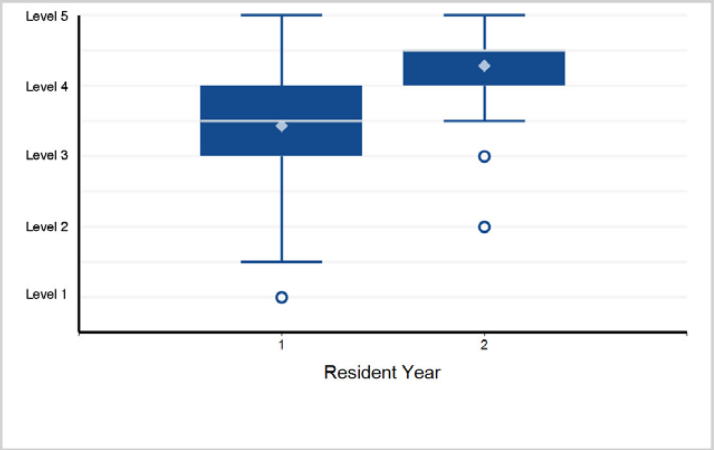

Back to Table of Contents

©2024 Accreditation Council for Graduate Medical Education (ACGME)

Specialty Box Plot Report - Milestone Evaluation by Resident/Fellow Year: Year-End 2023-2024

TABLE 38: SUBSPECIALTY: **Gastroenterology**

Fellow Year	1	2	3	Total Fellows
# of Fellows	729	675	635	2,039

1. Patient Care - Patient Care 1: Data Gathering and Non-Procedural Diagnostic Testing

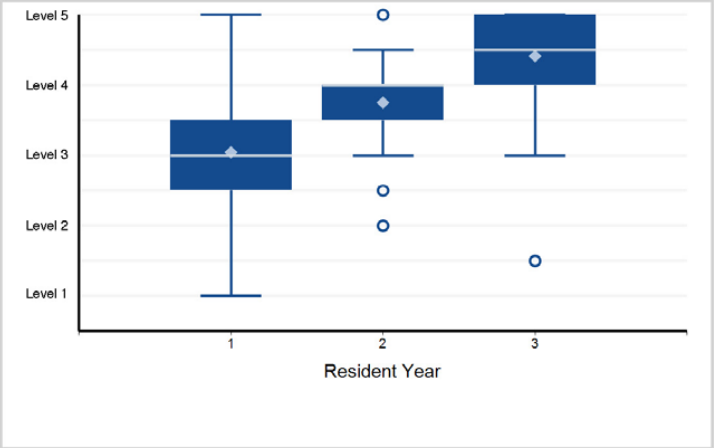

2. Patient Care - Patient Care 2: Patient Management in Gastrointestinal and Liver Disease

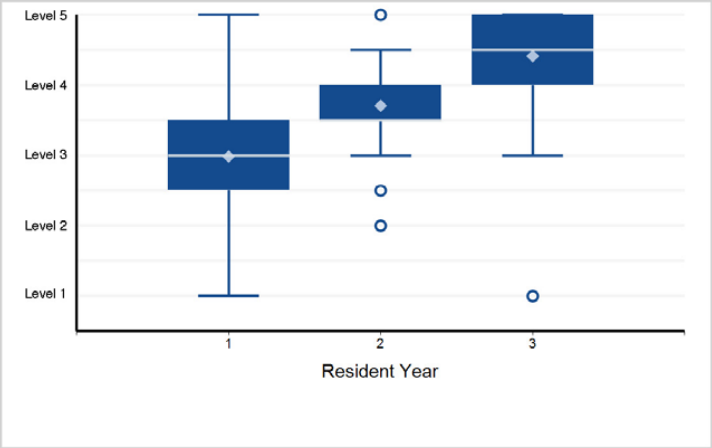

3. Patient Care - Patient Care 3: Procedures Cognitive Components

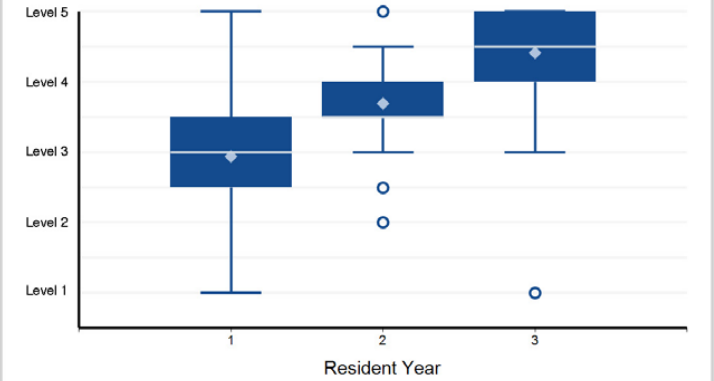

Note: 1 of 2,039 residents have a status of "Not Yet Assessable" and are not included in the analysis.

4. Patient Care - Patient Care 4: Procedures: Technical Components

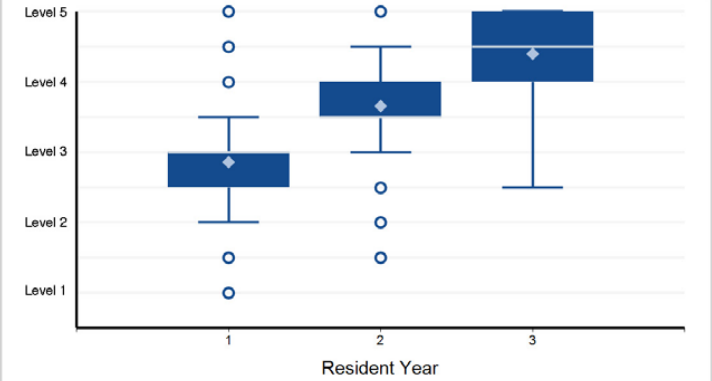

Note: 2 of 2,039 residents have a status of "Not Yet Assessable" and are not included in the analysis.

5. Medical Knowledge - Medical Knowledge 1: Clinical Knowledge of Gastrointestinal and Liver Diseases (Non-Procedural)

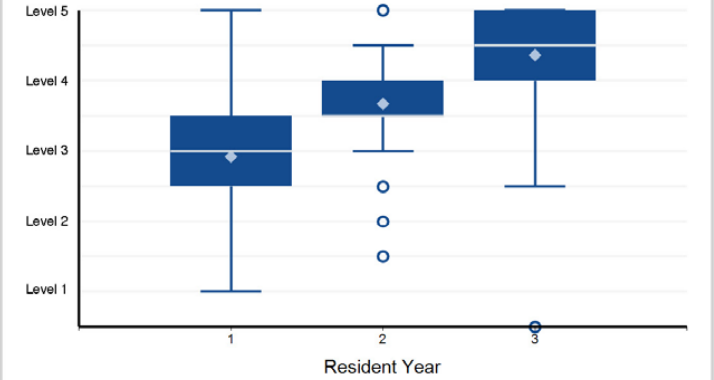

Note: 5 of 2,039 residents have a status of "Not Yet Assessable" and are not included in the analysis.

6. Medical Knowledge - Medical Knowledge 2: Clinical Reasoning

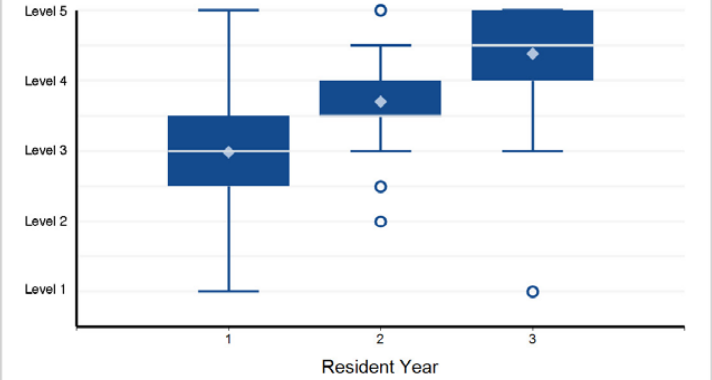

Back to Table of Contents

©2024 Accreditation Council for Graduate Medical Education (ACGME)

Specialty Box Plot Report - Milestone Evaluation by Resident/Fellow Year: Year-End 2023-2024

SUBSPECIALTY: **Gastroenterology**

7. Systems-Based Practice - Systems-Based Practice 1: Patient Safety and Quality Improvement

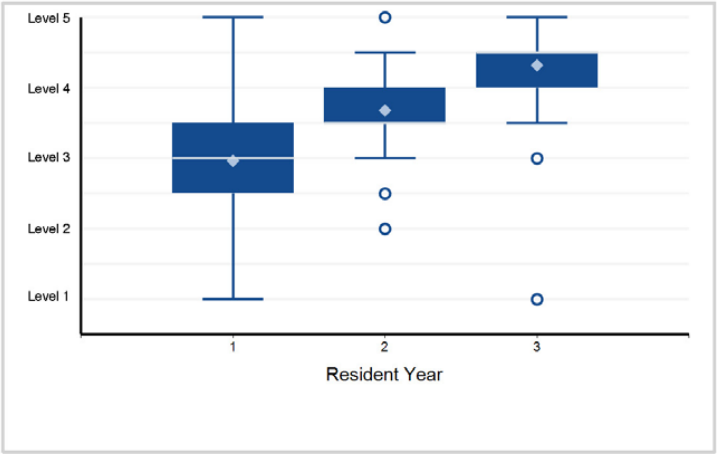

8. Systems-Based Practice - Systems-Based Practice 2: System Navigation for Patient-Centered Care

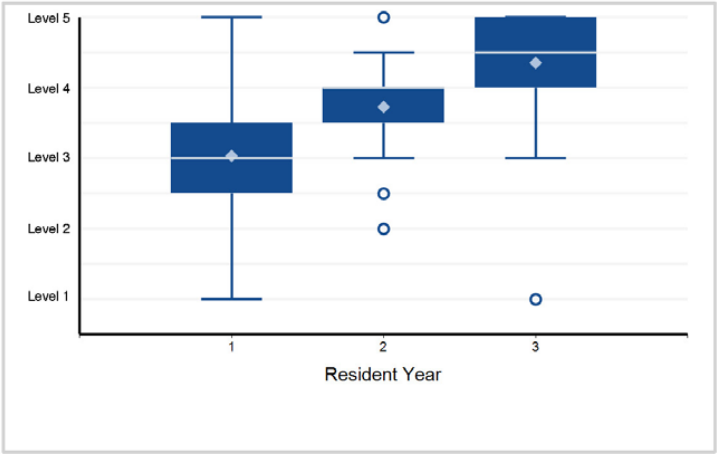

9. Systems-Based Practice - Systems-Based Practice 3: Physician Role in Health Care Systems

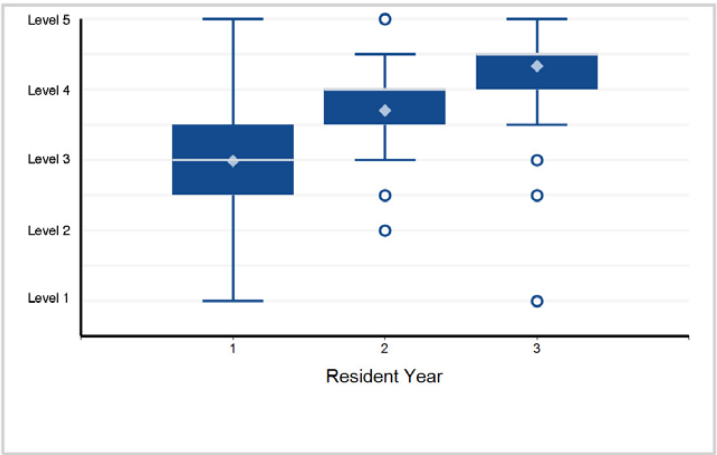

10. Practice-Based Learning and Improvement - Practice-Based Learning and Improvement 1: Evidence-Based and Informed Practice

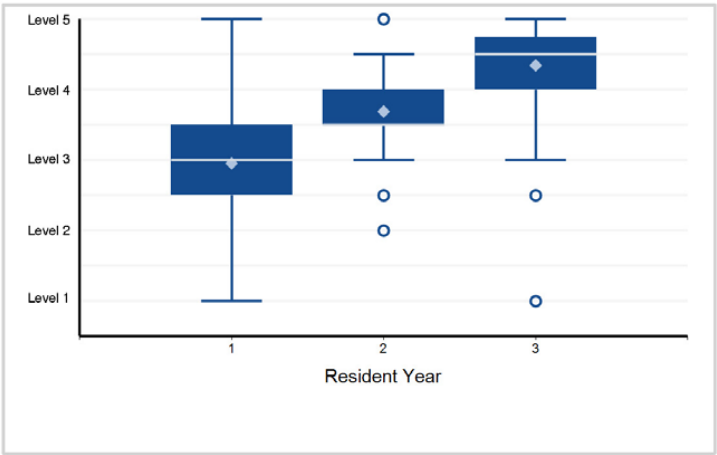

11. Practice-Based Learning and Improvement - Practice-Based Learning and Improvement 2: Reflective Practice and Commitment ...

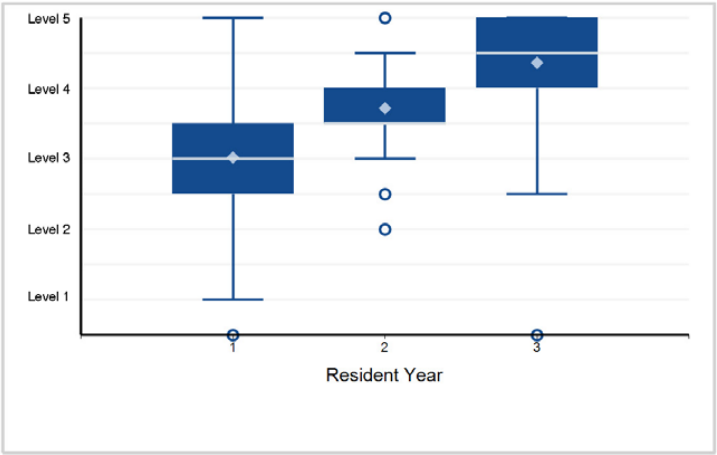

12. Professionalism - Professionalism 1: Professional Behavior and Ethical Principles

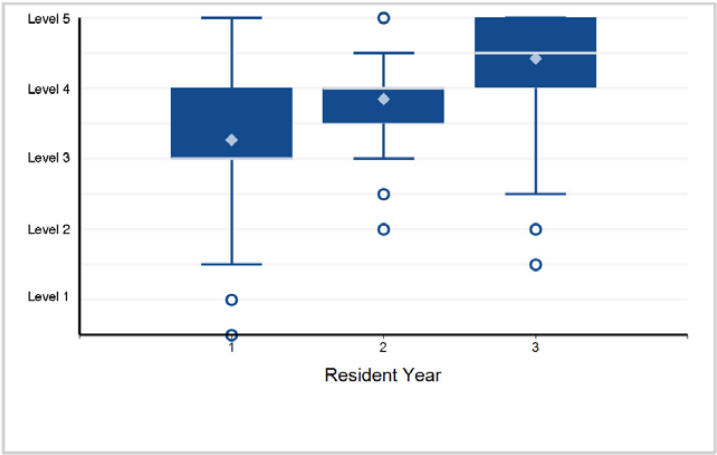

Back to Table of Contents

©2024 Accreditation Council for Graduate Medical Education (ACGME)

Specialty Box Plot Report - Milestone Evaluation by Resident/Fellow Year: Year-End 2023-2024

SUBSPECIALTY: **Gastroenterology**

13. Professionalism - Professionalism 2: Accountability/Conscientiousness

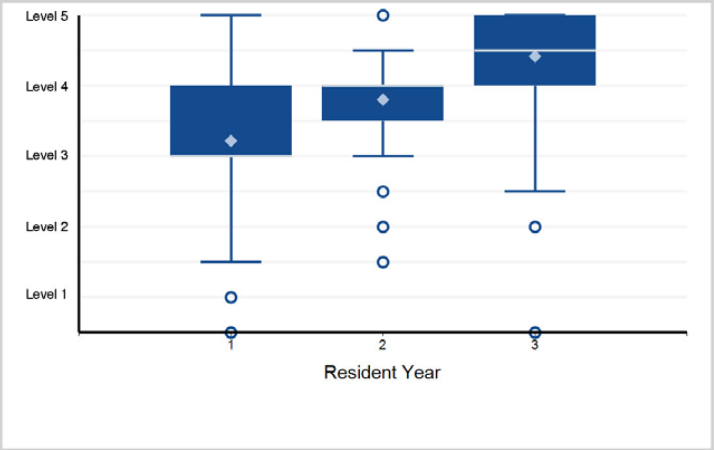

14. Professionalism - Professionalism 3: Self-Awareness and Help-Seeking

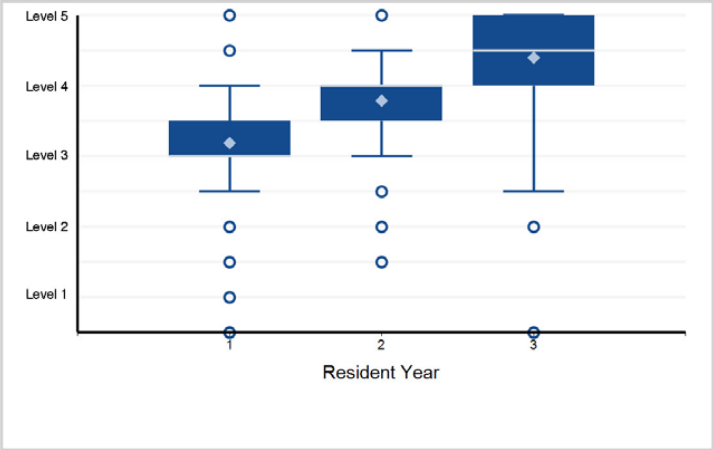

15. Interpersonal and Communication Skills - Interpersonal and Communication Skills 1: Patient- and Family-Centered Communication

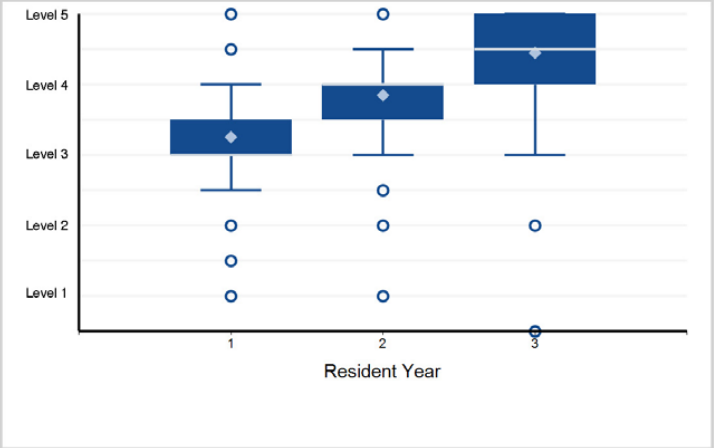

16. Interpersonal and Communication Skills - Interpersonal and Communication Skills 2: Interprofessional and Team Communication

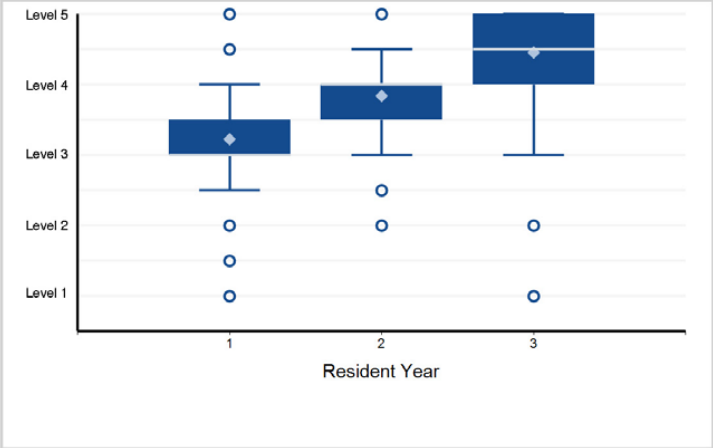

17. Interpersonal and Communication Skills - Interpersonal and Communication Skills 3: Communication within Health Care Systems

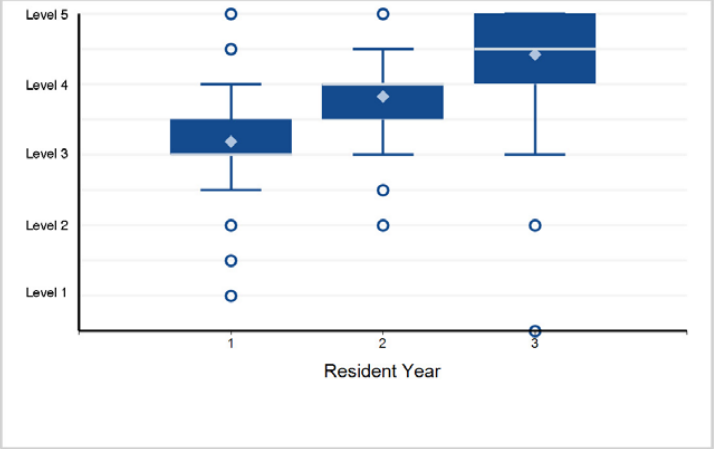

©2024 Accreditation Council for Graduate Medical Education (ACGME)

Specialty Box Plot Report - Milestone Evaluation by Resident/Fellow Year: Year-End 2023-2024

TABLE 39: SUBSPECIALTY: **Gastroenterology – Transplant Hepatology Pathway**

Fellow Year	1	2	3	Total Fellows
# of Fellows	0	8	19	27

1. Patient Care - Patient Care 1: Data Gathering and Non-Procedural Diagnostic Testing

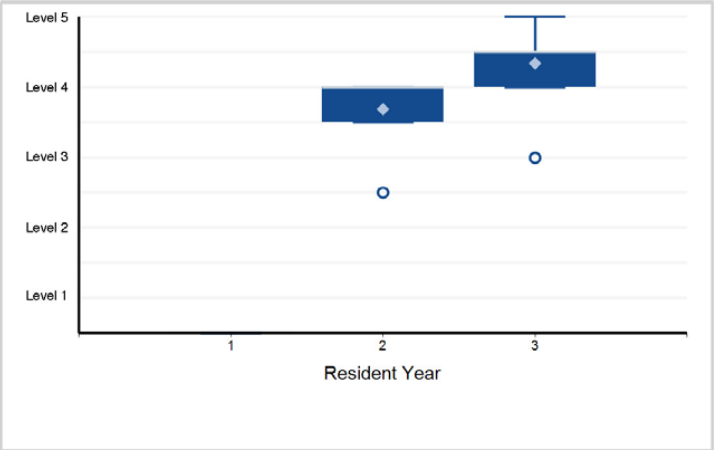

2. Patient Care - Patient Care 2: Patient Management in Gastrointestinal and Liver Disease

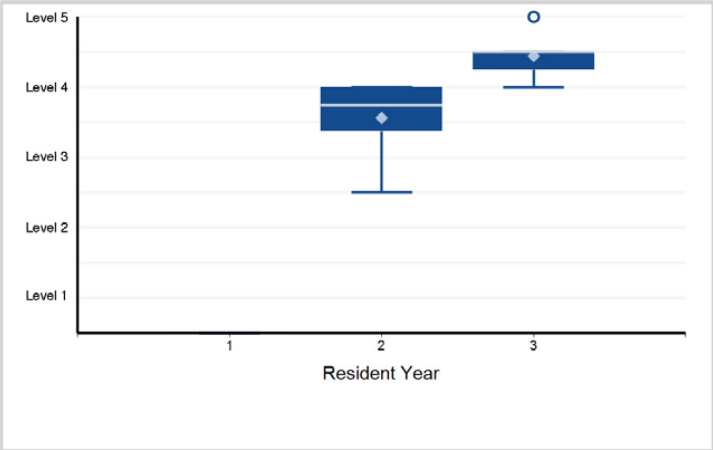

3. Patient Care - Patient Care 3: Procedures Cognitive Components

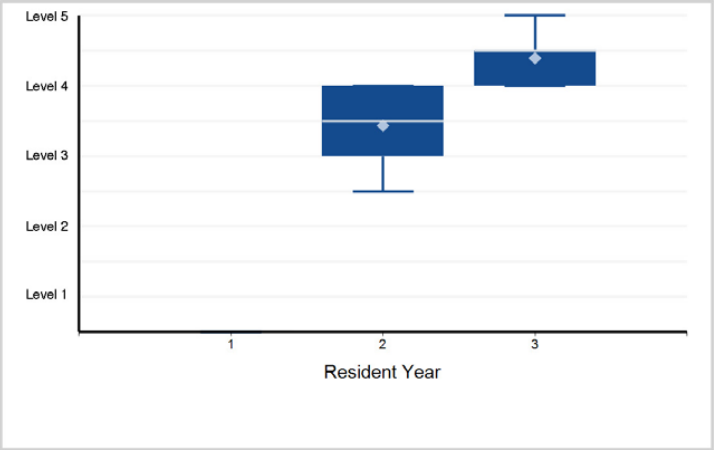

4. Patient Care - Patient Care 4: Procedures: Technical Components

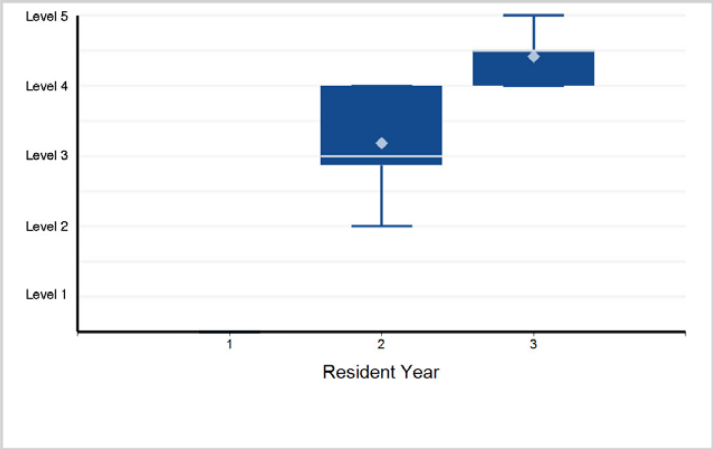

5. Medical Knowledge - Medical Knowledge 1: Clinical Knowledge of Gastrointestinal and Liver Diseases (Non-Procedural)

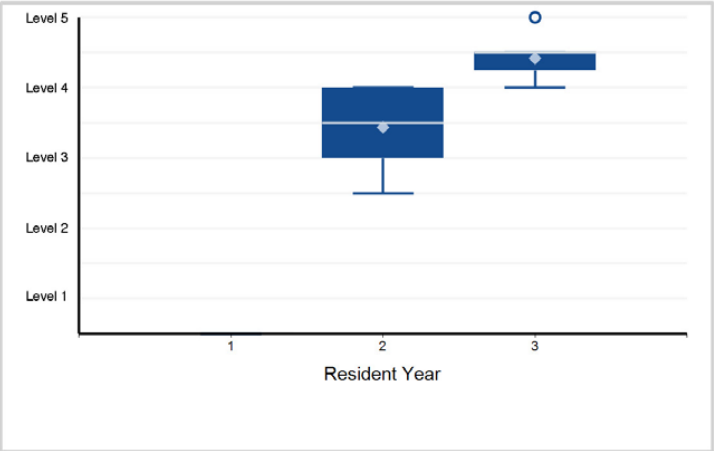

6. Medical Knowledge - Medical Knowledge 2: Clinical Reasoning

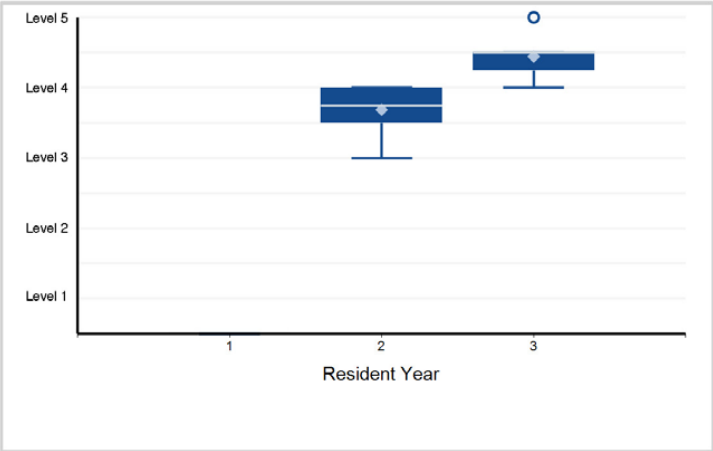

Back to Table of Contents

©2024 Accreditation Council for Graduate Medical Education (ACGME)

Specialty Box Plot Report - Milestone Evaluation by Resident/Fellow Year: Year-End 2023-2024

SUBSPECIALTY: **Gastroenterology – Transplant Hepatology Pathway**

7. Systems-Based Practice - Systems-Based Practice 1: Patient Safety and Quality Improvement

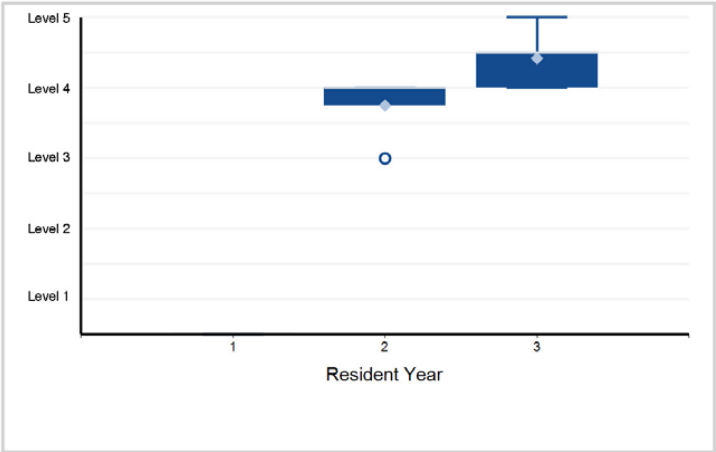

8. Systems-Based Practice - Systems-Based Practice 2: System Navigation for Patient-Centered Care

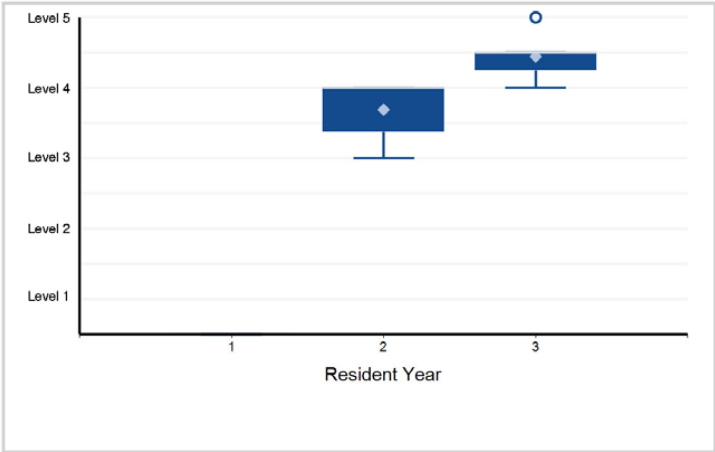

9. Systems-Based Practice - Systems-Based Practice 3: Physician Role in Health Care Systems

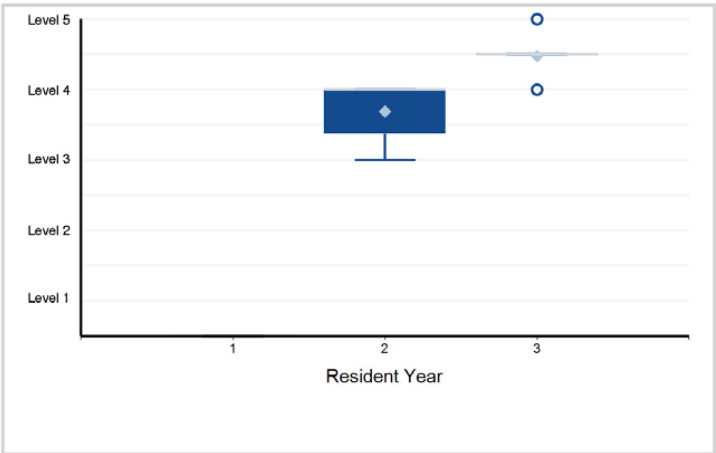

10. Practice-Based Learning and Improvement - Practice-Based Learning and Improvement 1: Evidence-Based and Informed Practice

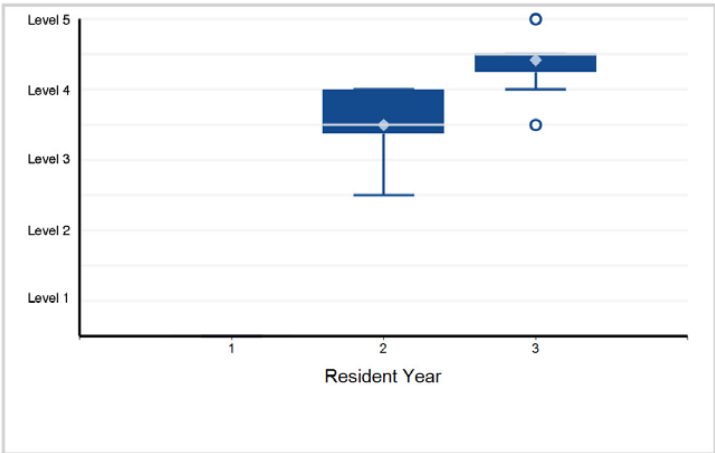

11. Practice-Based Learning and Improvement - Practice-Based Learning and Improvement 2: Reflective Practice and Commitment ...

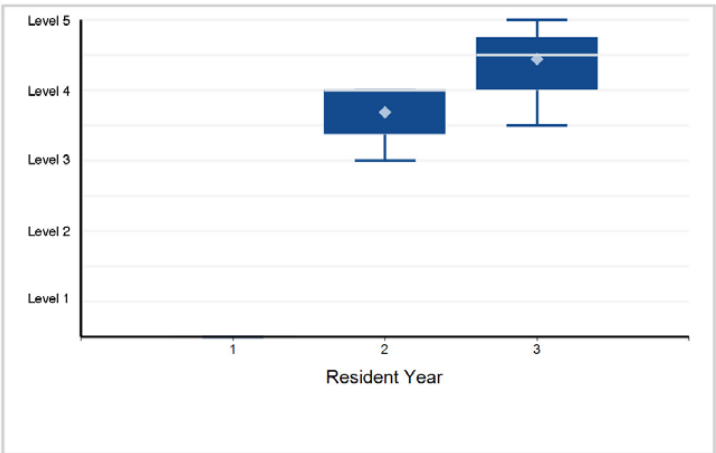

12. Professionalism - Professionalism 1: Professional Behavior and Ethical Principles

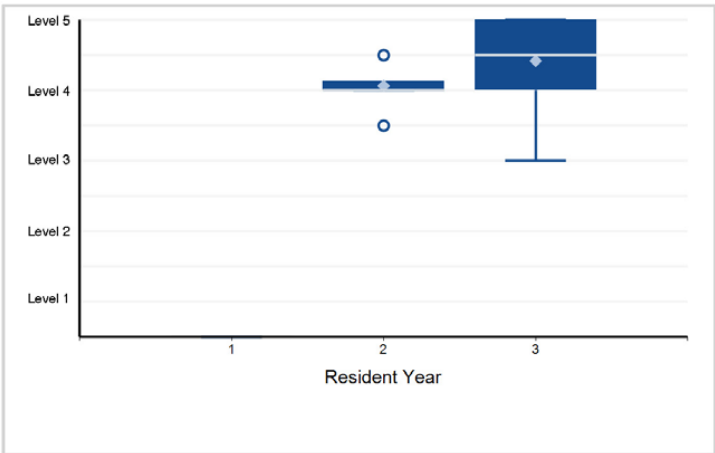

Back to Table of Contents

©2024 Accreditation Council for Graduate Medical Education (ACGME)

Specialty Box Plot Report - Milestone Evaluation by Resident/Fellow Year: Year-End 2023-2024

SUBSPECIALTY: **Gastroenterology – Transplant Hepatology Pathway**

13. Professionalism - Professionalism 2: Accountability/ Conscientiousness

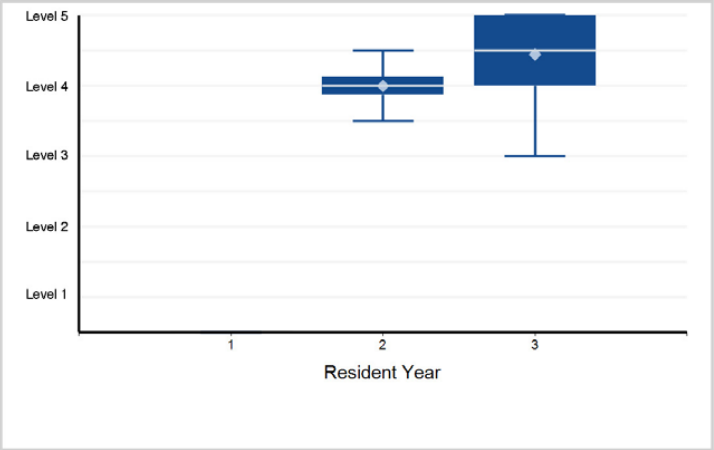

14. Professionalism - Professionalism 3: Self-Awareness and Help-Seeking

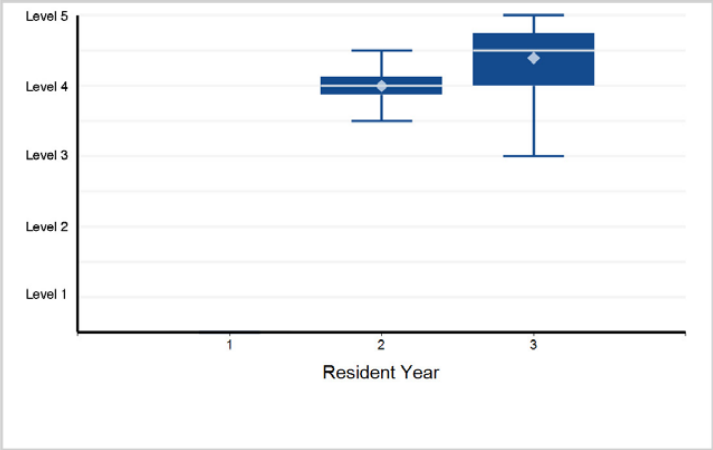

15. Interpersonal and Communication Skills - Interpersonal and Communication Skills 1: Patient- and Family-Centered Communication

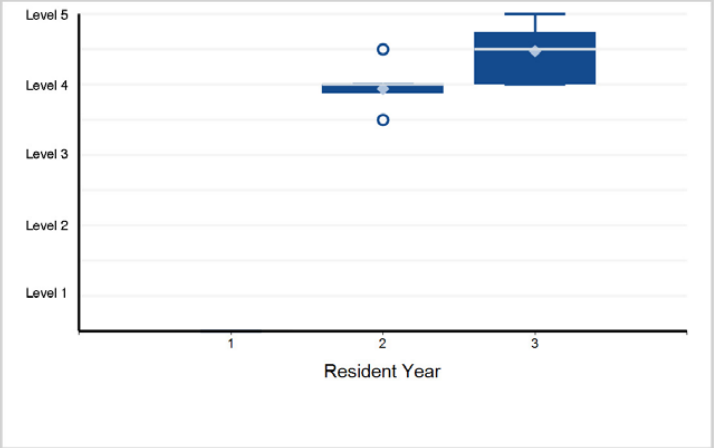

16. Interpersonal and Communication Skills - Interpersonal and Communication Skills 2: Interprofessional and Team Communication

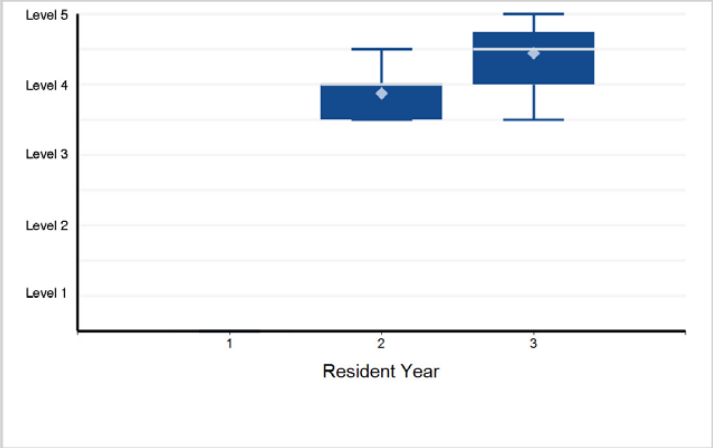

17. Interpersonal and Communication Skills - Interpersonal and Communication Skills 3: Communication within Health Care Systems

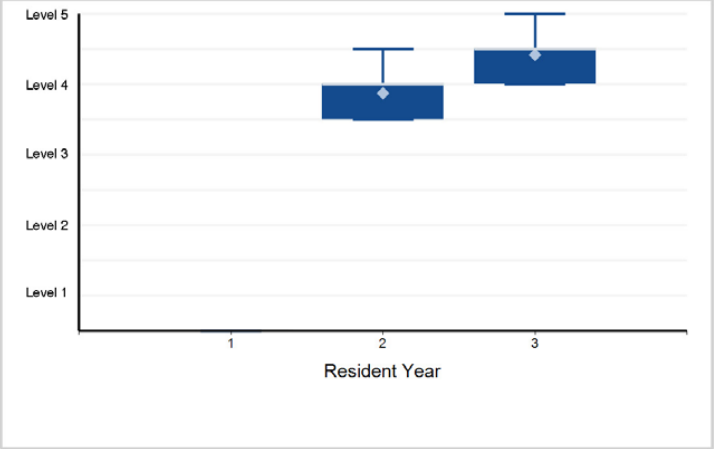

Back to Table of Contents

©2024 Accreditation Council for Graduate Medical Education (ACGME)

Specialty Box Plot Report - Milestone Evaluation by Resident/Fellow Year: Year-End 2023-2024

TABLE 40: SUBSPECIALTY: **Geriatric Medicine (multidisciplinary)**

Fellow Year	1	Total Fellows
# of Fellows	264	264

1. Patient Care - Patient Care 1: Comprehensive Geriatric Assessment

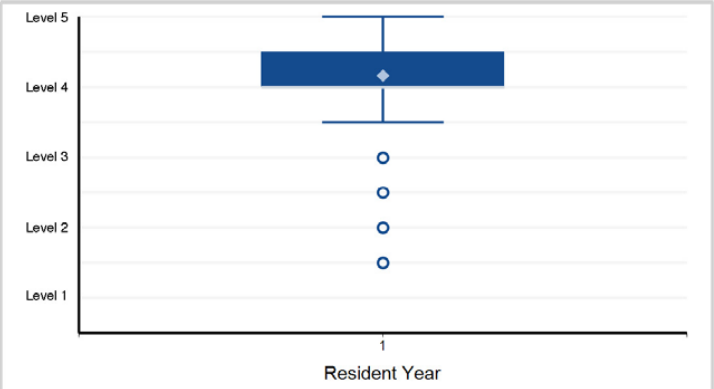

Note: 1 of 264 residents have a status of "Not Yet Assessable" and are not included in the analysis.

2. Patient Care - Patient Care 2: Patient and Family/Caregiver Support

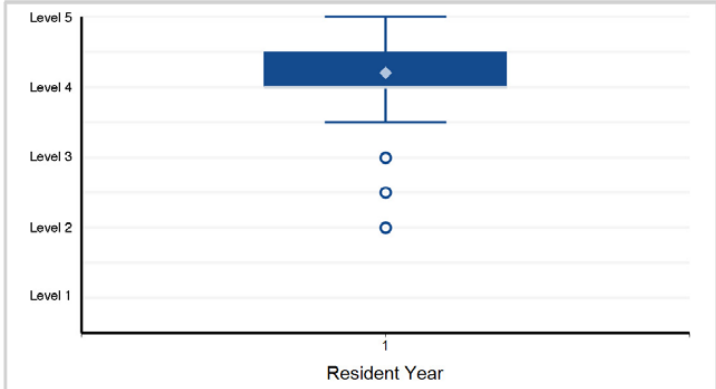

Note: 1 of 264 residents have a status of "Not Yet Assessable" and are not included in the analysis.

3. Patient Care - Patient Care 3: Assessing and Optimizing of Pharmacotherapy

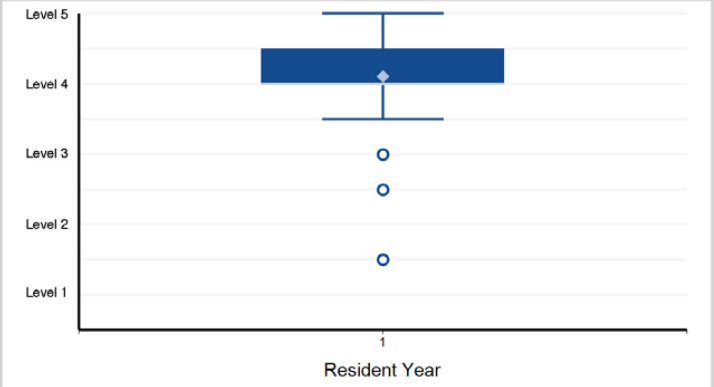

Note: 1 of 264 residents have a status of "Not Yet Assessable" and are not included in the analysis.

4. Patient Care - Patient Care 4: Assessing and Optimizing Physical and Cognitive Function

Note: 1 of 264 residents have a status of "Not Yet Assessable" and are not included in the analysis.

5. Patient Care - Patient Care 5: Framing Clinical Management Decisions within the Context of Prognosis

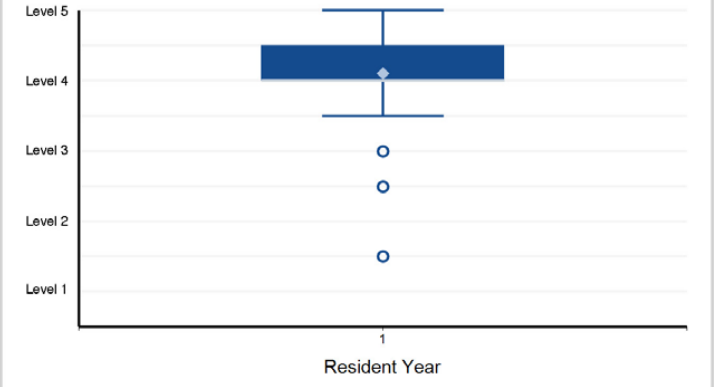

Note: 1 of 264 residents have a status of "Not Yet Assessable" and are not included in the analysis.

6. Patient Care - Patient Care 6: Consultative Care

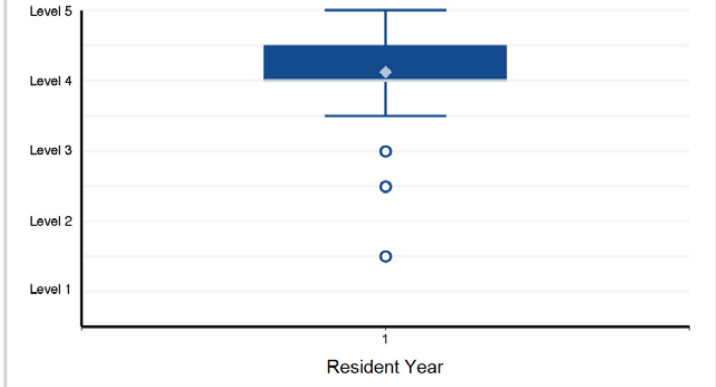

Note: 1 of 264 residents have a status of "Not Yet Assessable" and are not included in the analysis.

©2024 Accreditation Council for Graduate Medical Education (ACGME)

Specialty Box Plot Report - Milestone Evaluation by Resident/Fellow Year: Year-End 2023-2024

SUBSPECIALTY: **Geriatric Medicine (multidisciplinary)**

7. Medical Knowledge - Medical Knowledge 1: Geriatric Syndromes

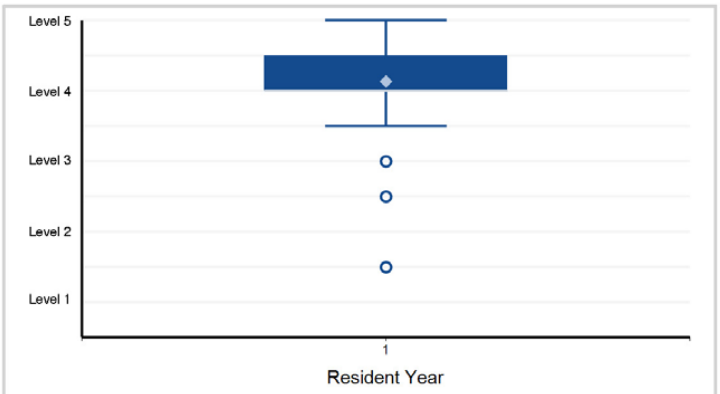

Note: 1 of 264 residents have a status of "Not Yet Assessable" and are not included in the analysis.

8. Medical Knowledge - Medical Knowledge 2: Principles of Aging

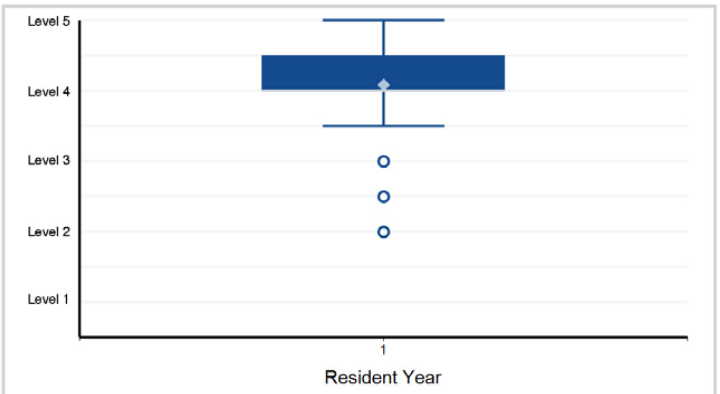

Note: 2 of 264 residents have a status of "Not Yet Assessable" and are not included in the analysis.

9. Systems-Based Practice - Systems-Based Practice 1: Patient Safety and Quality Improvement

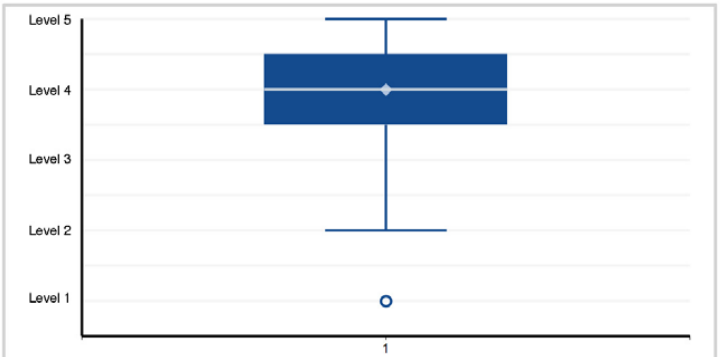

10. Systems-Based Practice - Systems-Based Practice 2: System Navigation for Patient-Centered Care

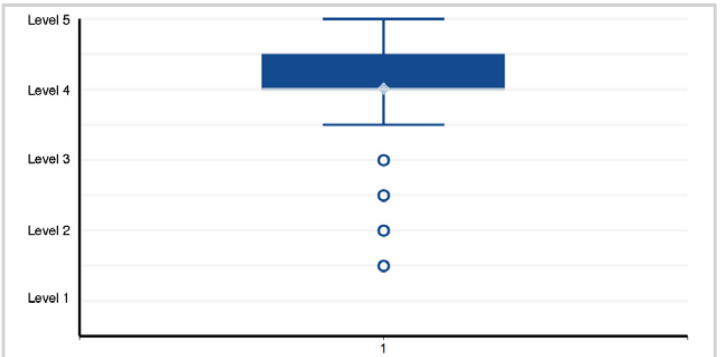

11. Systems-Based Practice - Systems-Based Practice 3: Physician Role in Health Care Systems

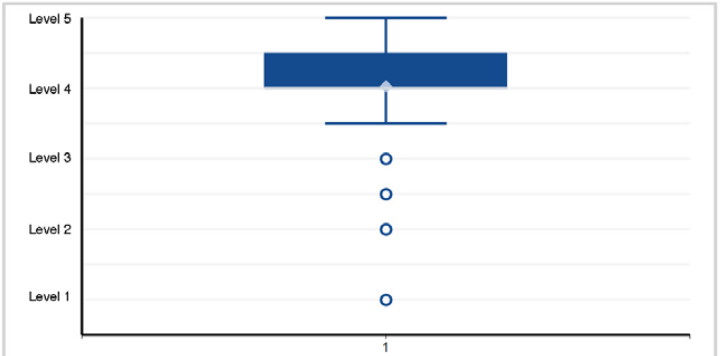

12. Systems-Based Practice - Systems-Based Practice 4: Models and Systems of Care

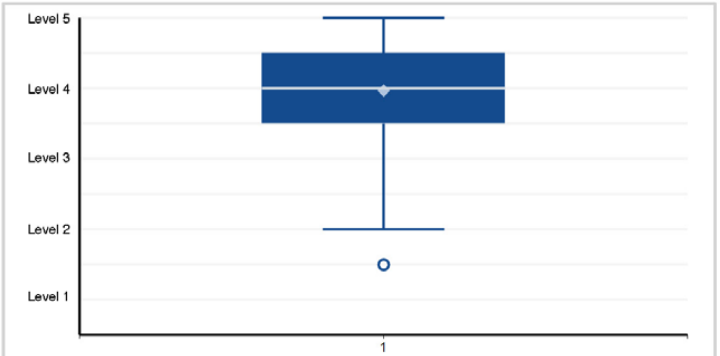

Back to Table of Contents

©2024 Accreditation Council for Graduate Medical Education (ACGME)

Specialty Box Plot Report - Milestone Evaluation by Resident/Fellow Year: Year-End 2023-2024

SUBSPECIALTY: **Geriatric Medicine (multidisciplinary)**

13. Practice-Based Learning and Improvement - Practice-Based Learning and Improvement 1: Evidence-Based and Informed Practice

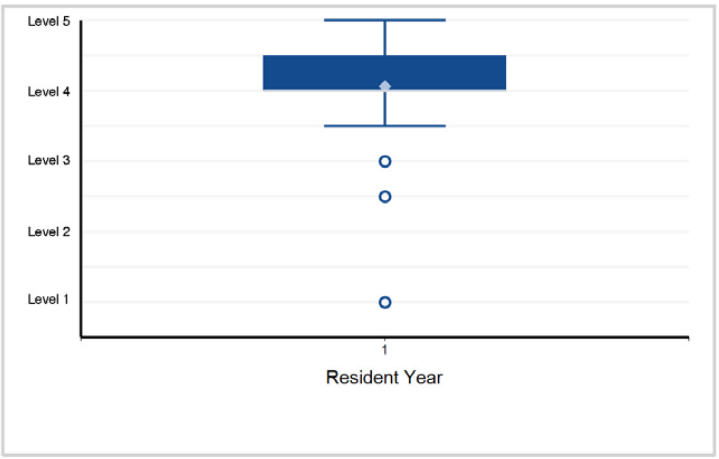

14. Practice-Based Learning and Improvement - Practice-Based Learning and Improvement 2: Reflective Practice and Commitment ...

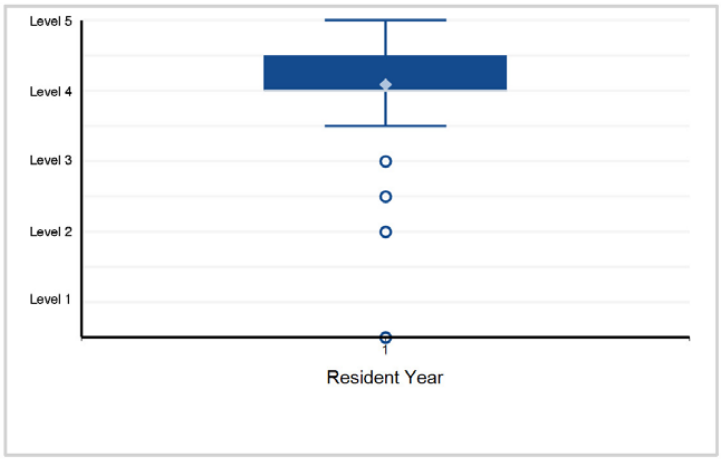

15. Professionalism - Professionalism 1: Professional Behavior

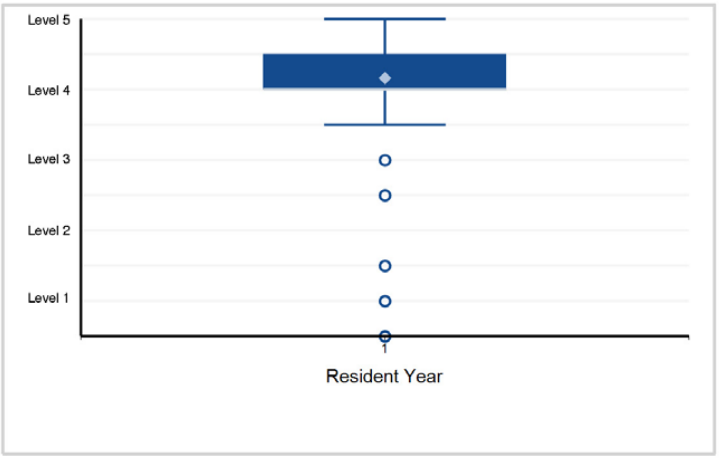

16. Professionalism - Professionalism 2: Ethical Principles

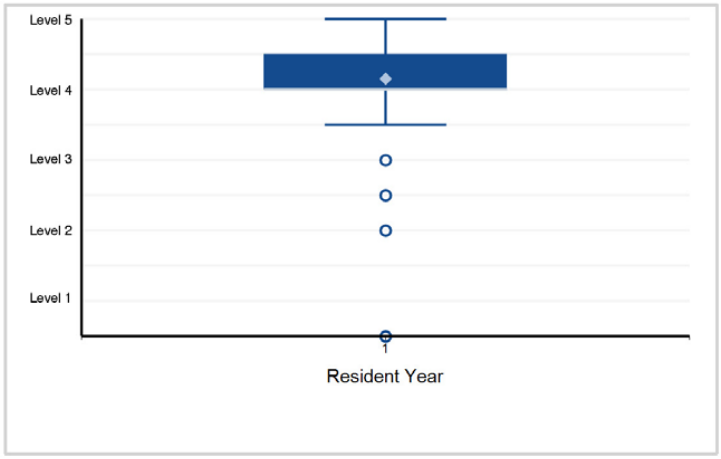

17. Professionalism - Professionalism 3: Accountability/Conscientiousness

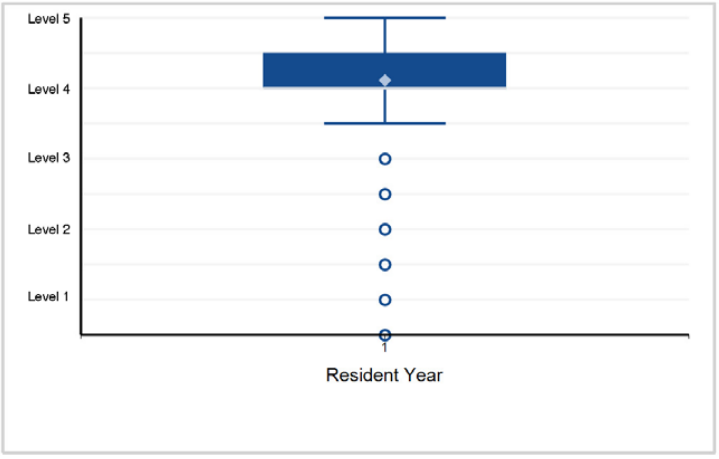

18. Professionalism - Professionalism 4: Well-Being

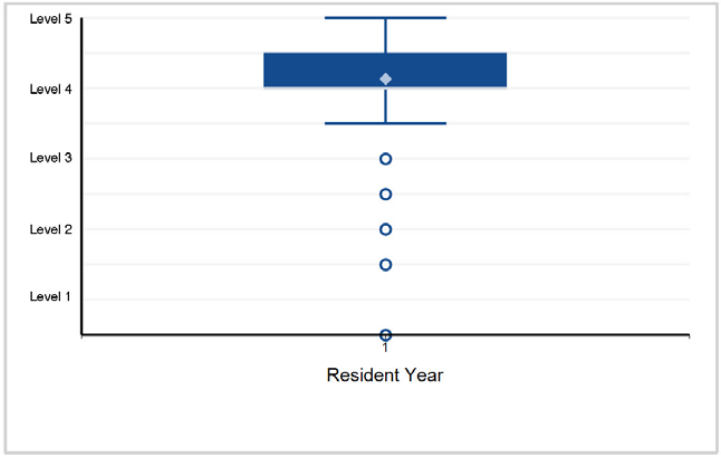

Back to Table of Contents

©2024 Accreditation Council for Graduate Medical Education (ACGME)

Specialty Box Plot Report - Milestone Evaluation by Resident/Fellow Year: Year-End 2023-2024

SUBSPECIALTY: **Geriatric Medicine (multidisciplinary)**

19. Interpersonal and Communication Skills - Interpersonal and Communication Skills 1: Patient- and Family-Centered Communication

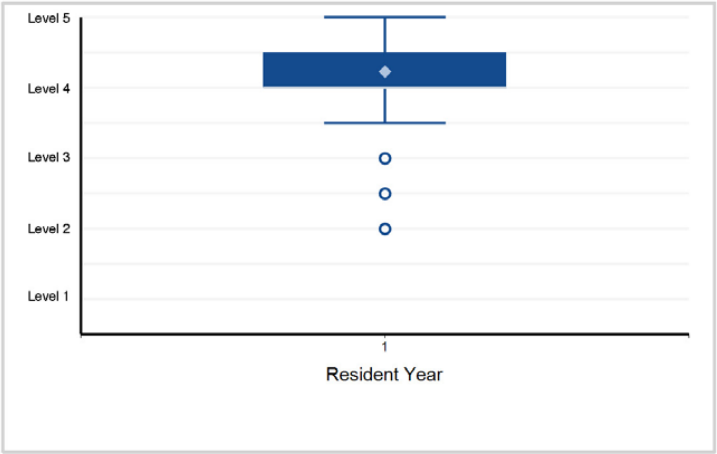

20. Interpersonal and Communication Skills - Interpersonal and Communication Skills 2: Interprofessional and Team Communication

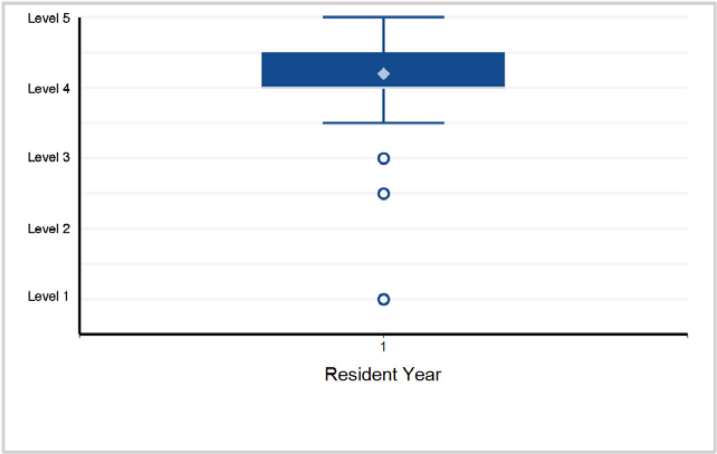

21. Interpersonal and Communication Skills - Interpersonal and Communication Skills 3: Communication within Health Care Systems

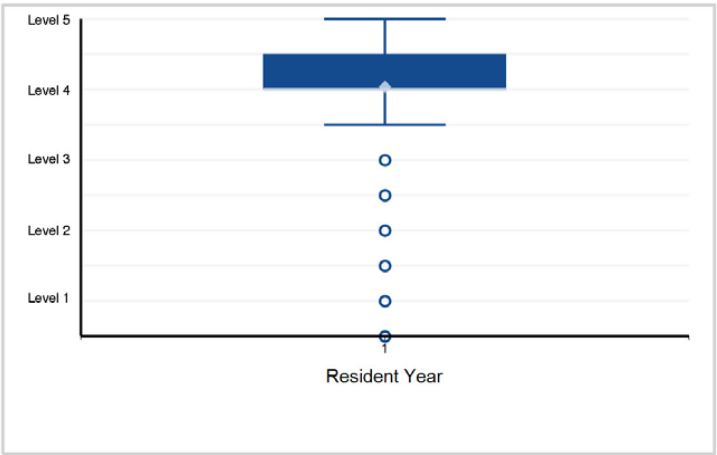

22. Interpersonal and Communication Skills - Interpersonal and Communication Skills 4: Complex Communication around Serious ...

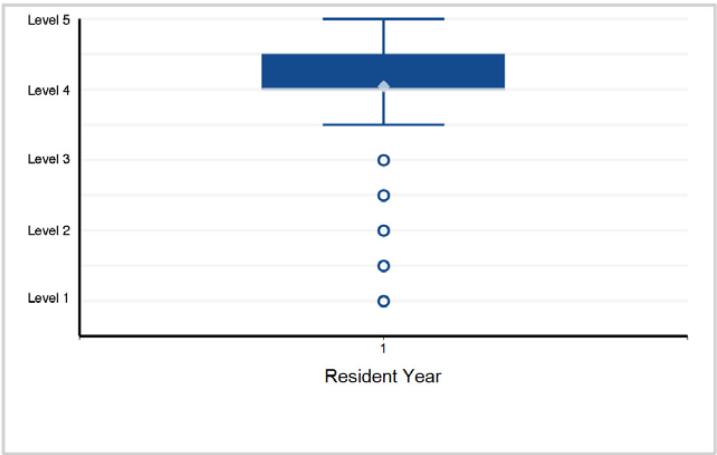

Back to Table of Contents

©2024 Accreditation Council for Graduate Medical Education (ACGME)

Specialty Box Plot Report - Milestone Evaluation by Resident/Fellow Year: Year-End 2023-2024

TABLE 41: SUBSPECIALTY: **Hematology and Medical Oncology**

Fellow Year	1	2	3	Total Fellows
# of Fellows	784	721	692	2,197

1. Patient Care - Patient Care 1: Accesses Data Sources to Synthesize Patient and Disease Specific Information ...

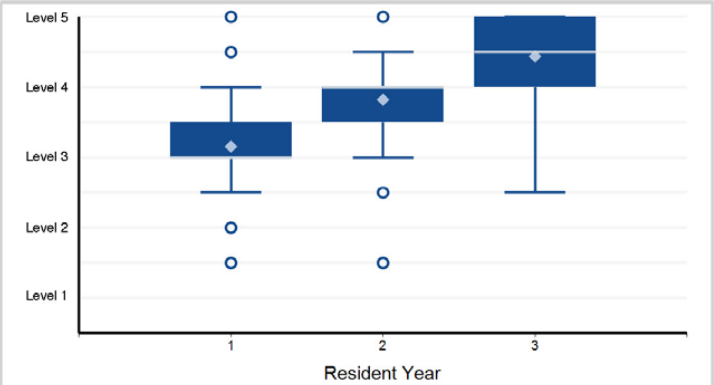

Note: 2 of 2,197 residents have a status of "Not Yet Assessable" and are not included in the analysis.

2. Patient Care - Patient Care 2: Diagnoses and Assigns Stage and Severity of Hematology and Oncology Disorders

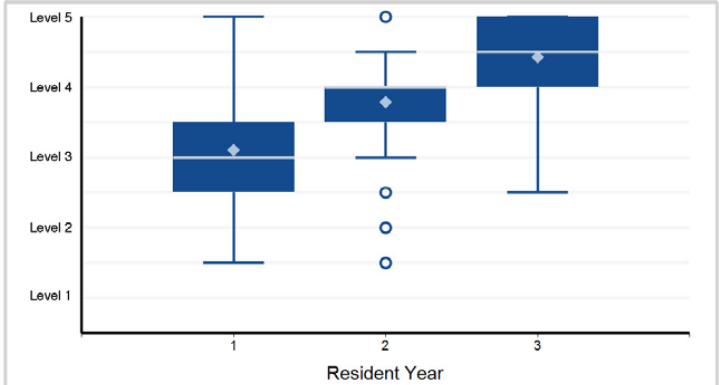

Note: 2 of 2,197 residents have a status of "Not Yet Assessable" and are not included in the analysis.

3. Patient Care - Patient Care 3: Formulates the Management Plan

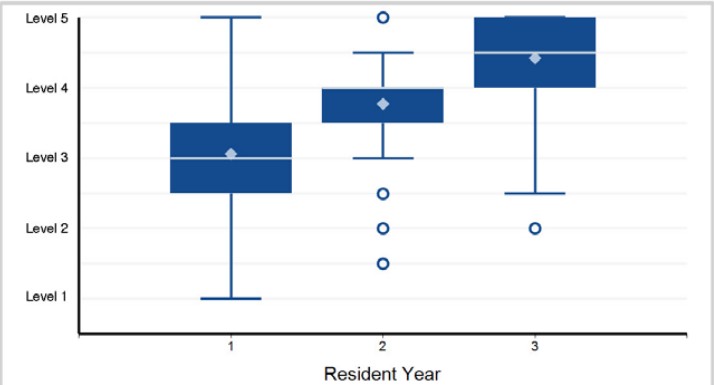

Note: 1 of 2,197 residents have a status of "Not Yet Assessable" and are not included in the analysis.

4. Patient Care - Patient Care 4: Adjusts Management Plans for Acute and Chronic Issues

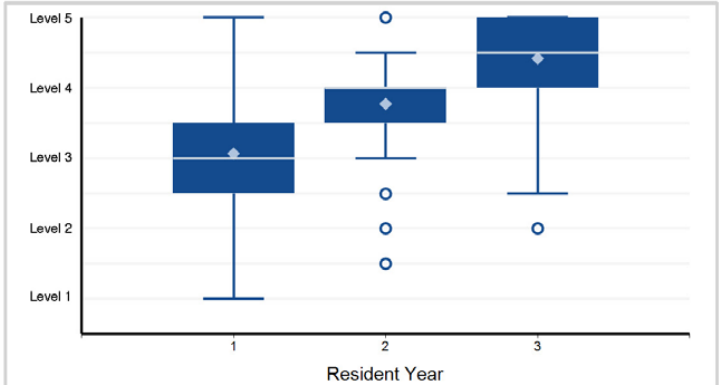

Note: 3 of 2,197 residents have a status of "Not Yet Assessable" and are not included in the analysis.

5. Patient Care - Patient Care 5: Competence in Procedures: • Performance of Bone Marrow Biopsies and Aspirations ...

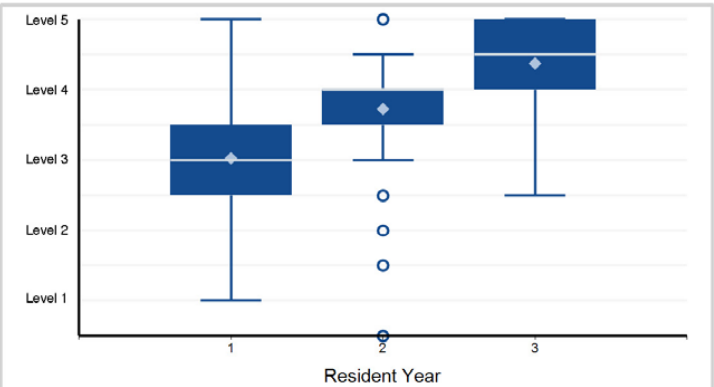

Note: 13 of 2,197 residents have a status of "Not Yet Assessable" and are not included in the analysis.

6. Medical Knowledge - Medical Knowledge 1: Non-Malignant Hematology (includes Pathophysiology, Diagnostics, ...

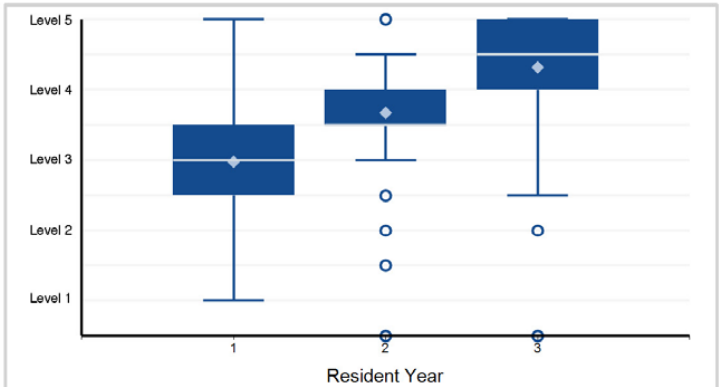

Note: 42 of 2,197 residents have a status of "Not Yet Assessable" and are not included in the analysis.

Back to Table of Contents

©2024 Accreditation Council for Graduate Medical Education (ACGME)

Specialty Box Plot Report - Milestone Evaluation by Resident/Fellow Year: Year-End 2023-2024

SUBSPECIALTY: **Hematology and Medical Oncology**

7. Medical Knowledge - Medical Knowledge 2: Malignant Hematology (includes Pathophysiology, Diagnostics, ...

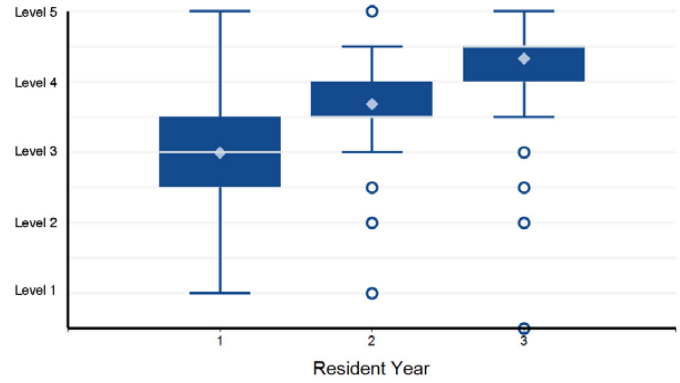

Note: 1 of 2,197 residents have a status of "Not Yet Assessable" and are not included in the analysis.

8. Medical Knowledge - Medical Knowledge 3: Solid Tumor Oncology (includes Pathophysiology, Diagnostics, ...

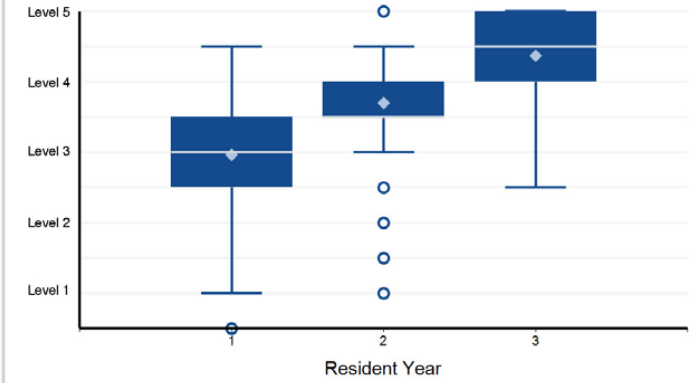

Note: 25 of 2,197 residents have a status of "Not Yet Assessable" and are not included in the analysis.

9. Medical Knowledge - Medical Knowledge 4: Scholarly Activity

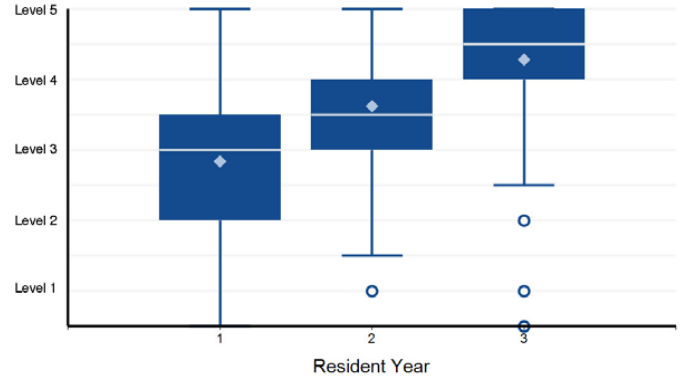

Note: 64 of 2,197 residents have a status of "Not Yet Assessable" and are not included in the analysis.

10. Systems-Based Practice - Systems-Based Practice 1: Patient Safety

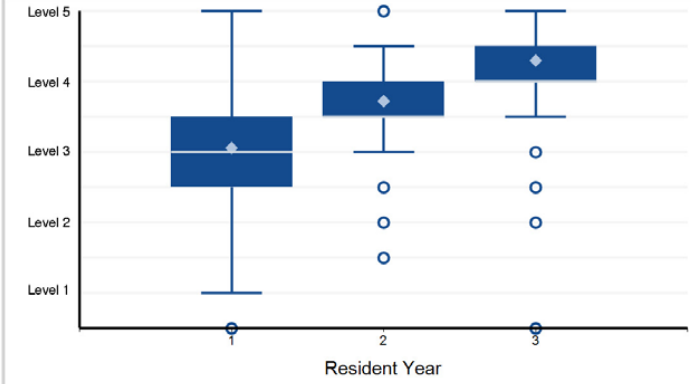

11. Systems-Based Practice - Systems-Based Practice 2: Quality Improvement

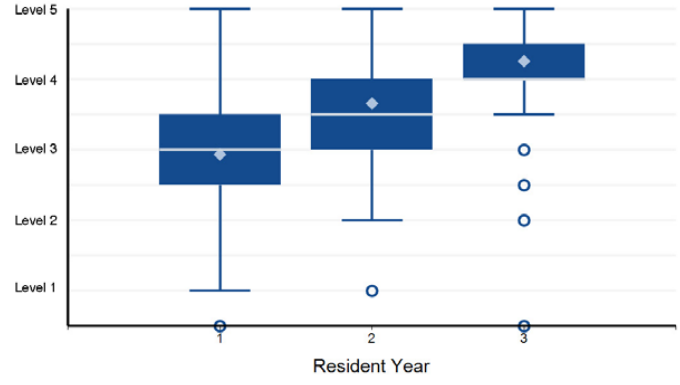

12. Systems-Based Practice - Systems-Based Practice 3: System Navigation for Patient-Centered Care: Coordination ...

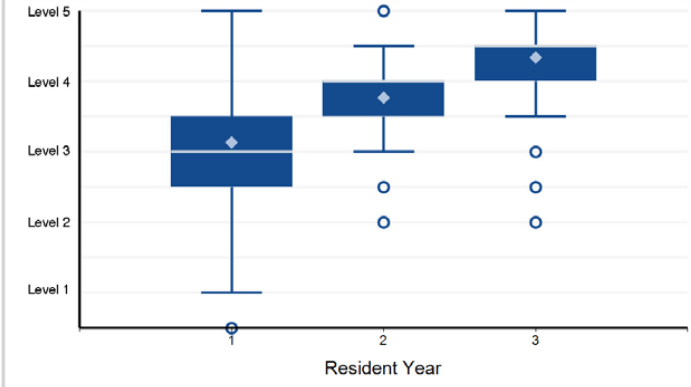

©2024 Accreditation Council for Graduate Medical Education (ACGME)

Specialty Box Plot Report - Milestone Evaluation by Resident/Fellow Year: Year-End 2023-2024

SUBSPECIALTY: **Hematology and Medical Oncology**

13. Systems-Based Practice - Systems-Based Practice 4: System Navigation for Patient-Centered Care: Population Health

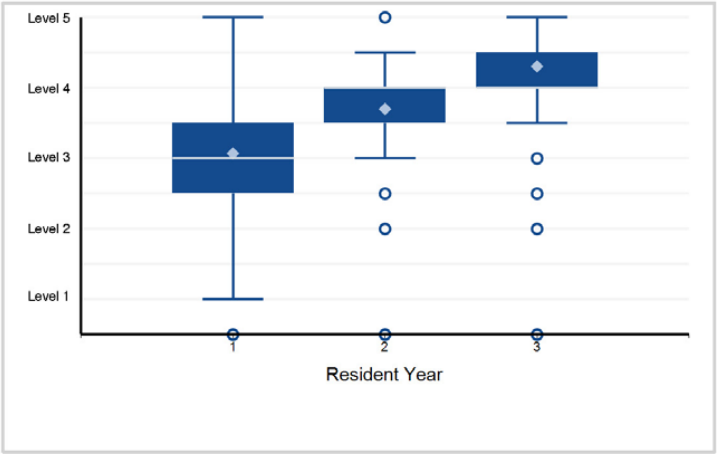

14. Systems-Based Practice - Systems-Based Practice 5: Physician Role in Health Care Systems

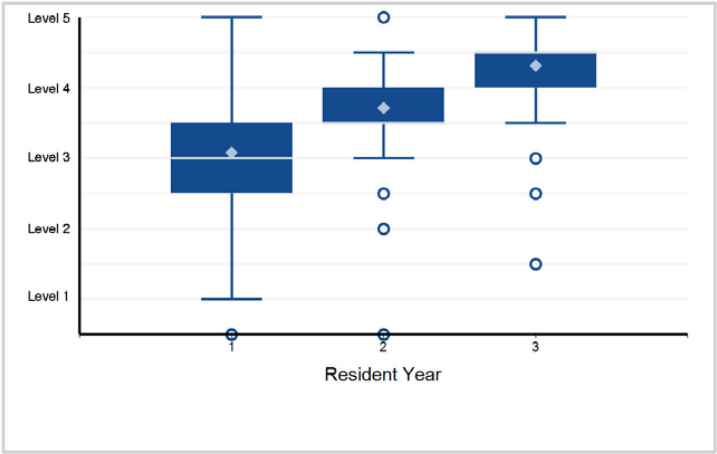

15. Practice-Based Learning and Improvement - Practice-Based Learning and Improvement 1: Evidence-Based and Informed Practice

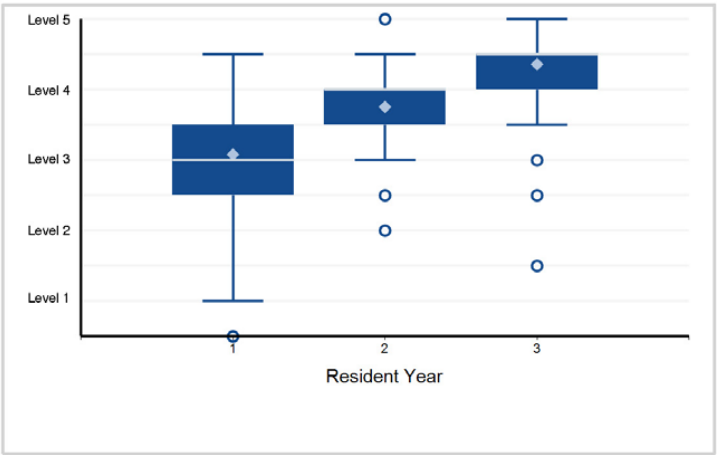

16. Practice-Based Learning and Improvement - Practice-Based Learning and Improvement 2: Reflective Practice and Commitment ...

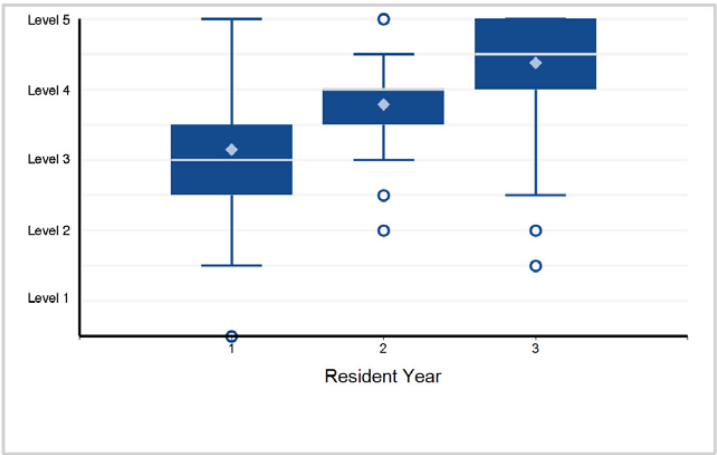

17. Professionalism - Professionalism 1: Professional Behavior and Ethical Principles

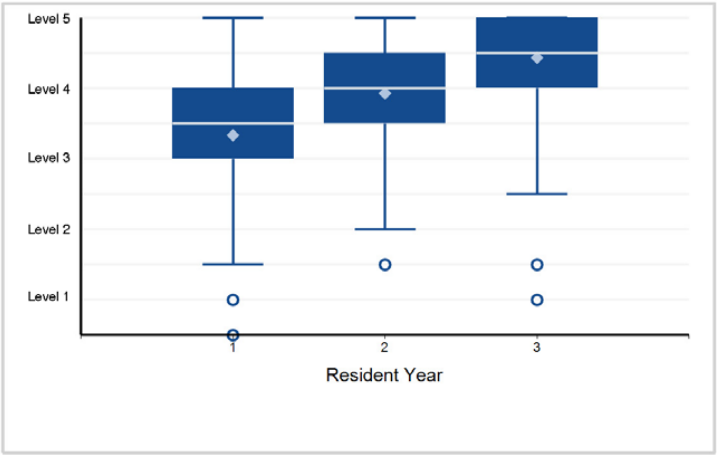

18. Professionalism - Professionalism 2: Accountability/Conscientiousness

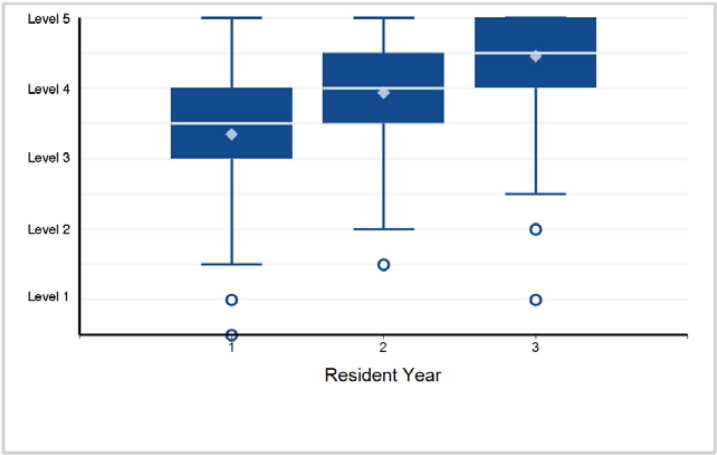

Back to Table of Contents

©2024 Accreditation Council for Graduate Medical Education (ACGME)

Specialty Box Plot Report - Milestone Evaluation by Resident/Fellow Year: Year-End 2023-2024

SUBSPECIALTY: **Hematology and Medical Oncology**

19. Professionalism - Professionalism 3: Fellow Well-Being

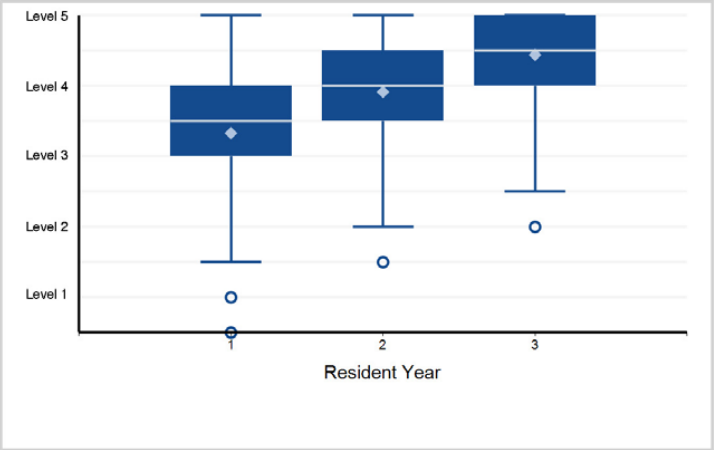

20. Interpersonal and Communication Skills - Interpersonal and Communication Skills 1: Patient- and Family-Centered Communication

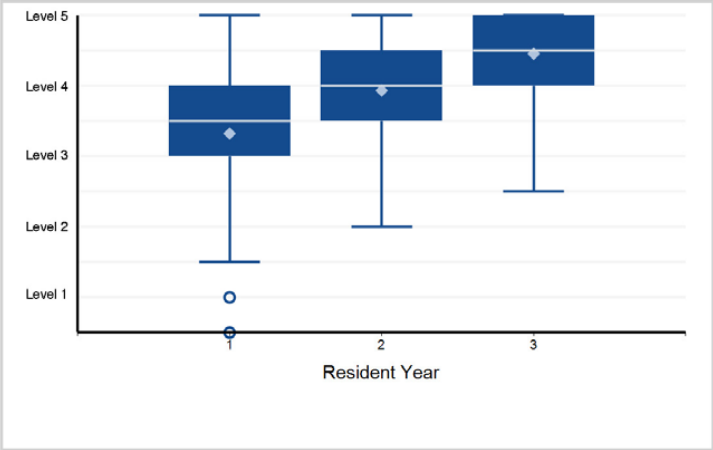

21. Interpersonal and Communication Skills - Interpersonal and Communication Skills 2: Interprofessional and Team Communication

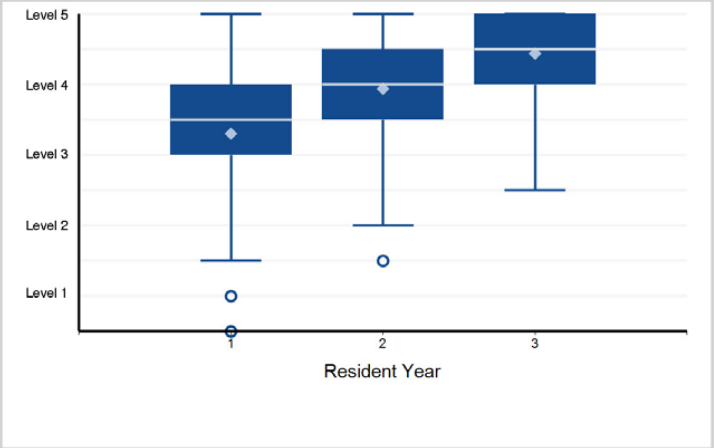

22. Interpersonal and Communication Skills - Interpersonal and Communication Skills 3: Communication within Health Care Systems

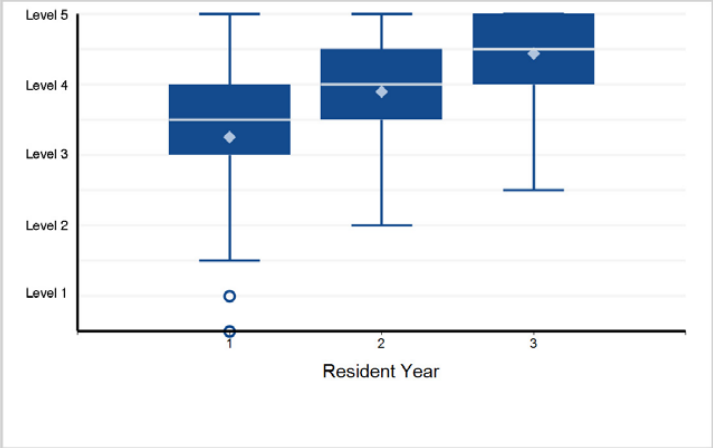

Back to Table of Contents

©2024 Accreditation Council for Graduate Medical Education (ACGME)

Specialty Box Plot Report - Milestone Evaluation by Resident/Fellow Year: Year-End 2023-2024

TABLE 42: SUBSPECIALTY: **Infectious Disease**

Fellow Year	1	2	Total Fellows
# of Fellows	429	412	841

1. Patient Care - Patient Care 1: History and Physical Examination

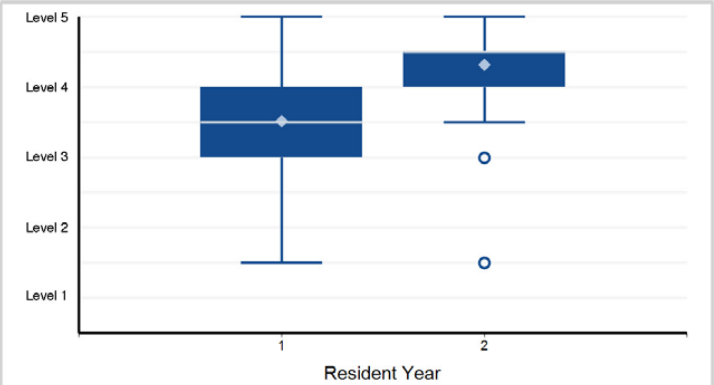

Note: 1 of 841 residents have a status of "Not Yet Assessable" and are not included in the analysis.

2. Patient Care - Patient Care 2: Management of Patients with Possible and Proven Infectious Diseases

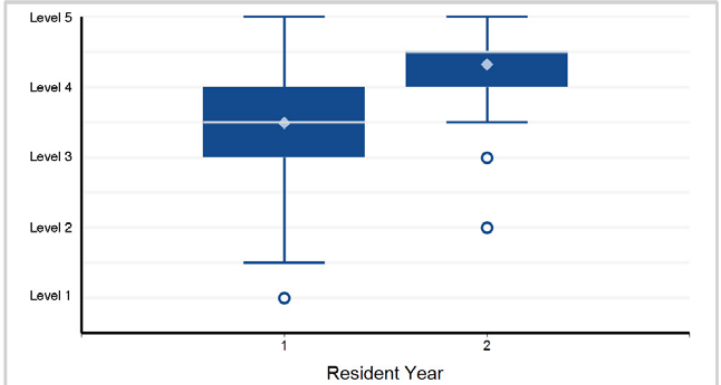

3. Patient Care - Patient Care 3: Consultative Care

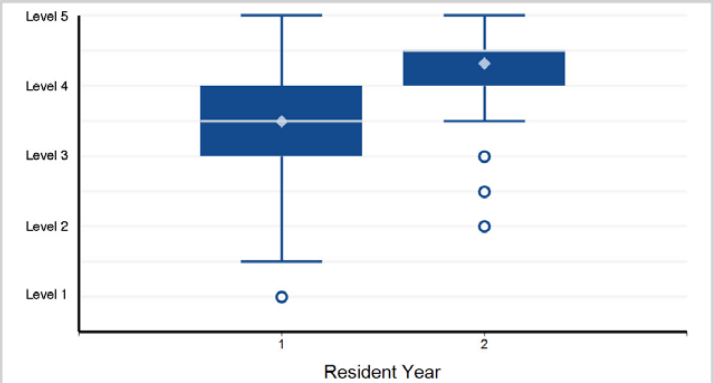

4. Medical Knowledge - Medical Knowledge 1: Diagnostic Reasoning

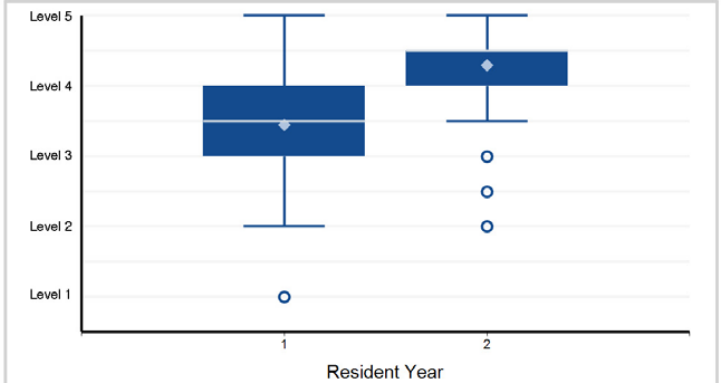

5. Medical Knowledge - Medical Knowledge 2: Diagnostic Evaluation

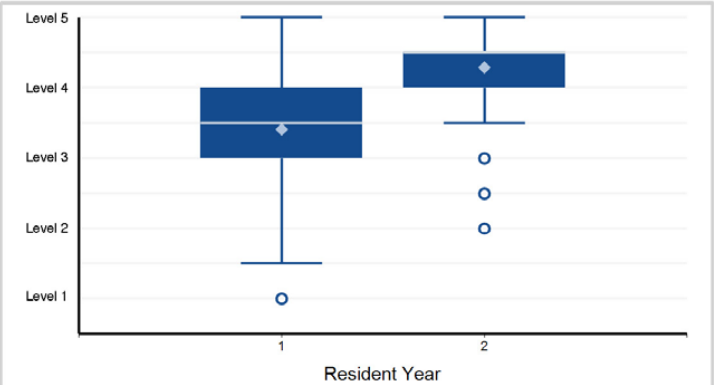

6. Medical Knowledge - Medical Knowledge 3: Treatment and Therapeutics including Anti-Infectives, Immunoprophylaxis, ...

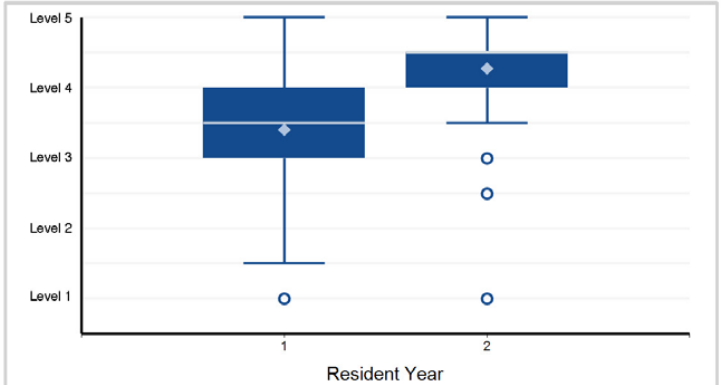

©2024 Accreditation Council for Graduate Medical Education (ACGME)

Specialty Box Plot Report - Milestone Evaluation by Resident/Fellow Year: Year-End 2023-2024

SUBSPECIALTY: **Infectious Disease**

7. Medical Knowledge - Medical Knowledge 4: Infection Control/Prevention, Antimicrobial Stewardship, and Epidemiology

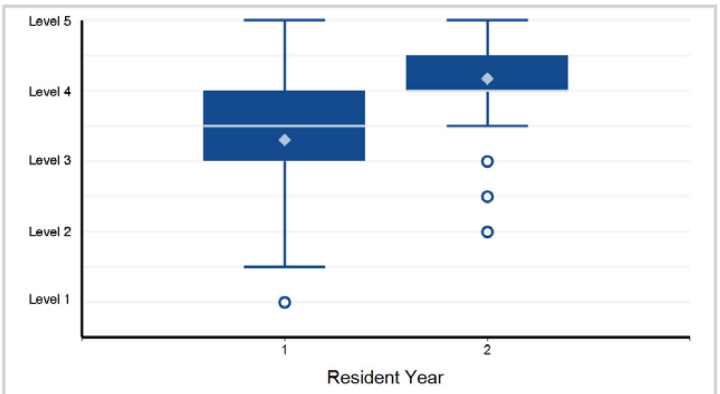

Note: 6 of 841 residents have a status of "Not Yet Assessable" and are not included in the analysis.

8. Medical Knowledge - Medical Knowledge 5: Pathophysiology and Foundational Science

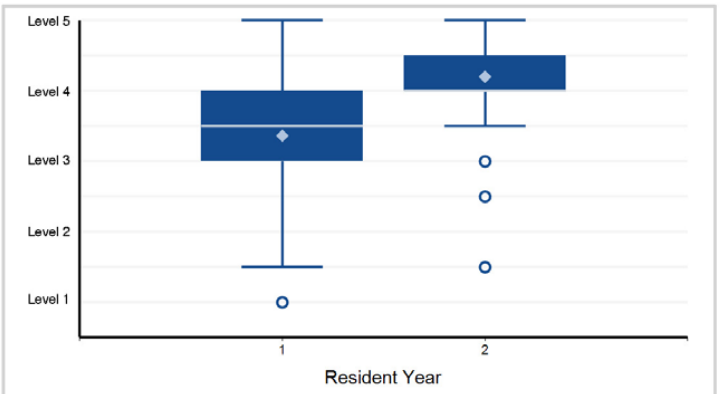

9. Medical Knowledge - Medical Knowledge 6: Scholarly Activity

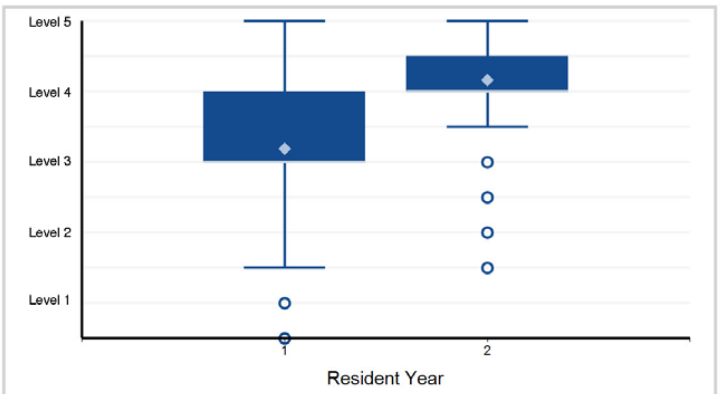

Note: 11 of 841 residents have a status of "Not Yet Assessable" and are not included in the analysis.

10. Systems-Based Practice - Systems-Based Practice 1: Patient Safety

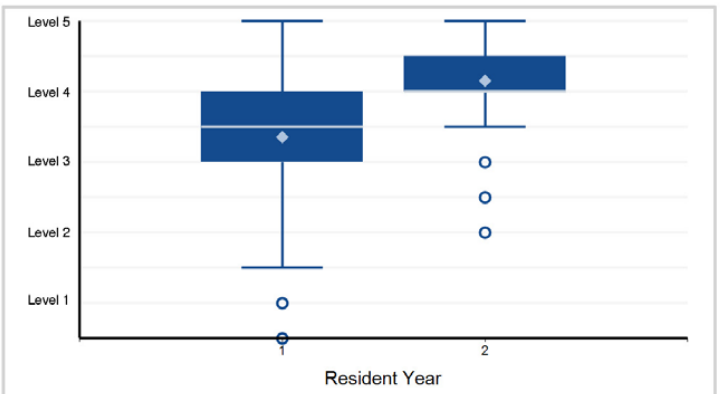

11. Systems-Based Practice - Systems-Based Practice 2: Quality Improvement

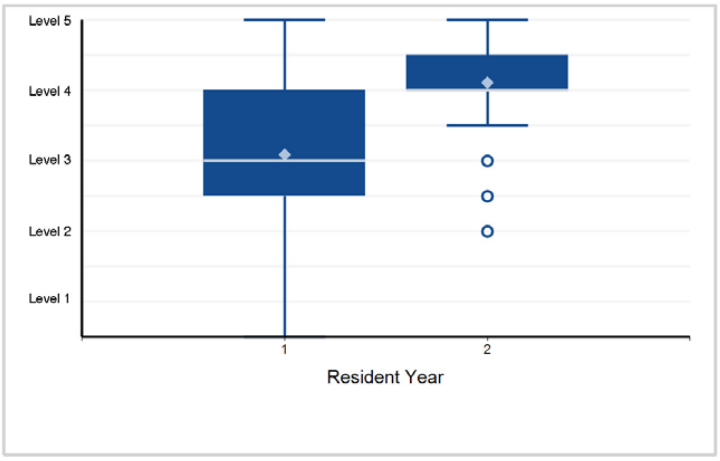

12. Systems-Based Practice - Systems-Based Practice 3: Coordination and Transitions of Care

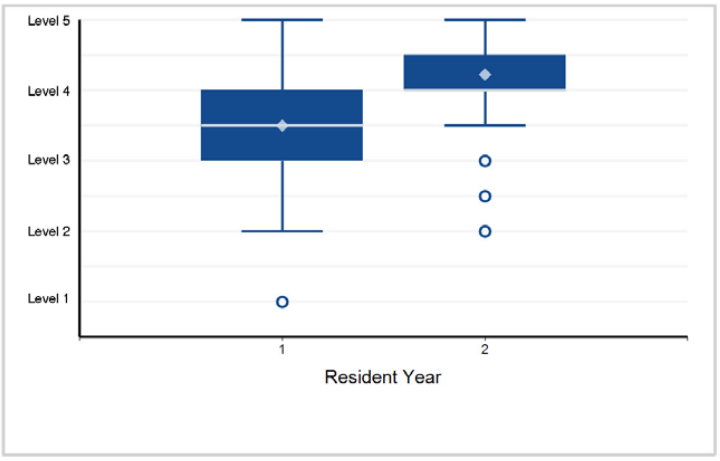

Back to Table of Contents

©2024 Accreditation Council for Graduate Medical Education (ACGME)

Specialty Box Plot Report - Milestone Evaluation by Resident/Fellow Year: Year-End 2023-2024

SUBSPECIALTY: **Infectious Disease**

13. Systems-Based Practice - Systems-Based Practice 4: Population Health

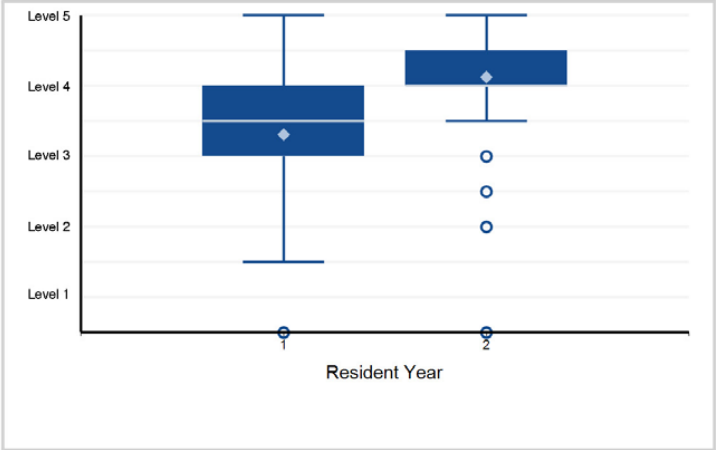

14. Systems-Based Practice - Systems-Based Practice 5: Physician Role in Health Care Systems

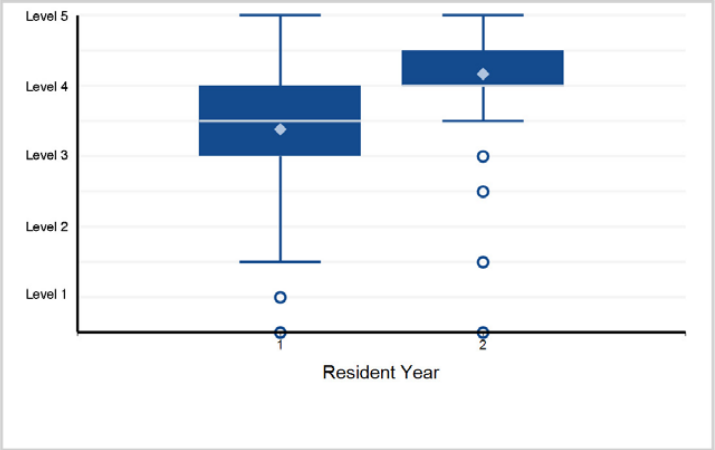

15. Practice-Based Learning and Improvement - Practice-Based Learning and Improvement 1: Evidence-Based and Informed Practice

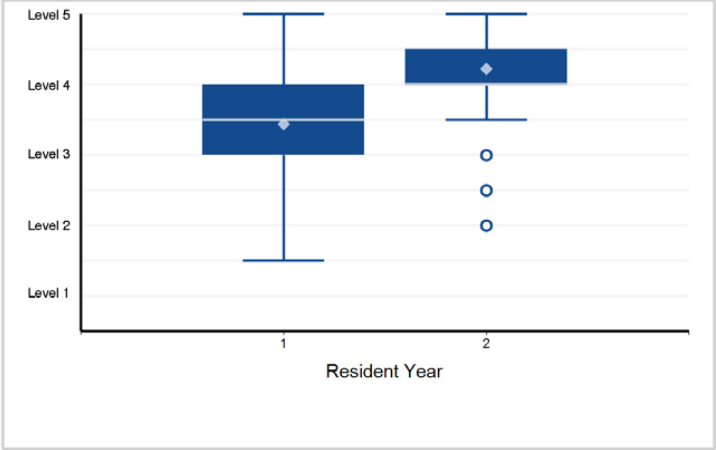

16. Practice-Based Learning and Improvement - Practice-Based Learning and Improvement 2: Reflective Practice and Commitment ...

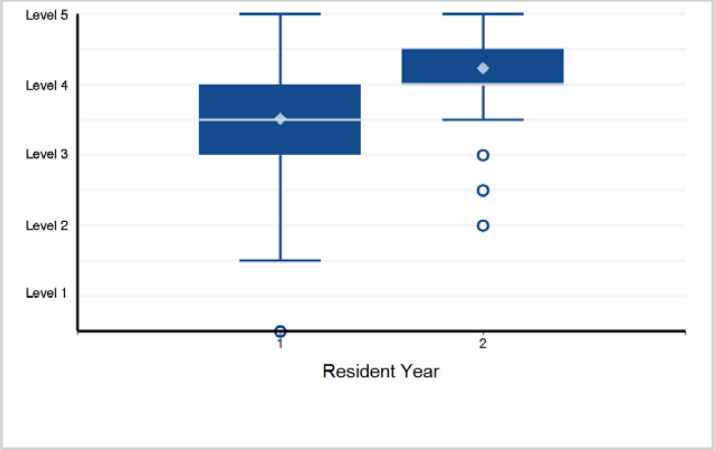

17. Professionalism - Professionalism 1: Professional Behavior

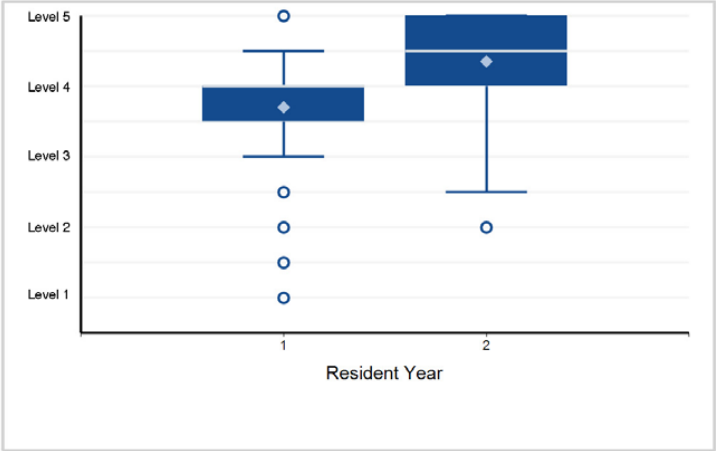

18. Professionalism - Professionalism 2: Ethical Principles

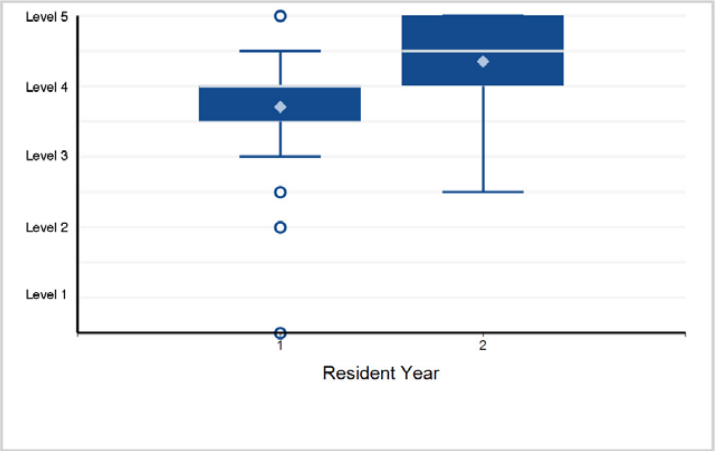

©2024 Accreditation Council for Graduate Medical Education (ACGME)

Specialty Box Plot Report - Milestone Evaluation by Resident/Fellow Year: Year-End 2023-2024

SUBSPECIALTY: **Infectious Disease**

19. Professionalism - Professionalism 3: Accountability/Conscientiousness

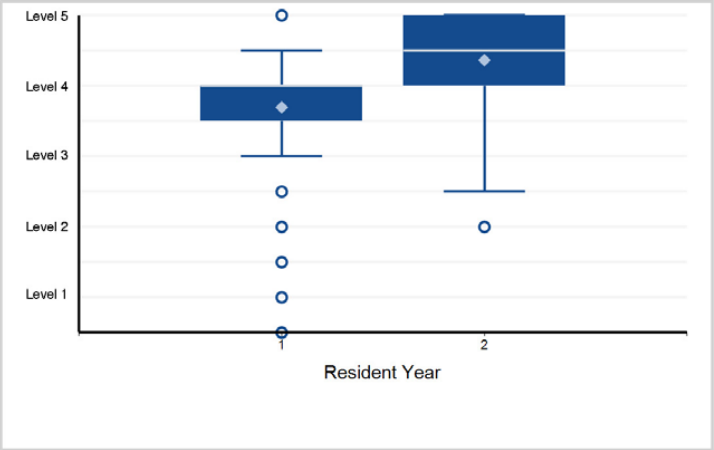

20. Professionalism - Professionalism 4: Well-Being

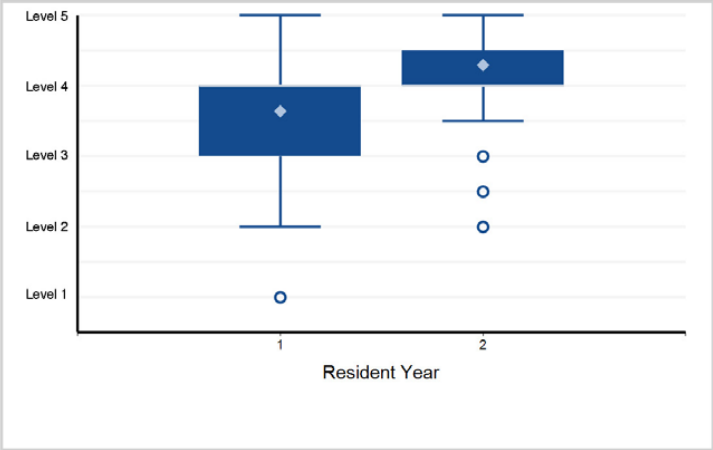

21. Interpersonal and Communication Skills - Interpersonal and Communication Skills 1: Patient- and Family-Centered Communication

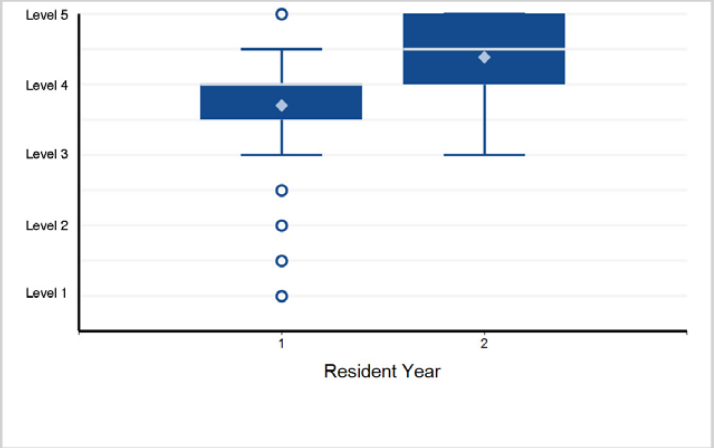

22. Interpersonal and Communication Skills - Interpersonal and Communication Skills 2: Interprofessional and Team Communication

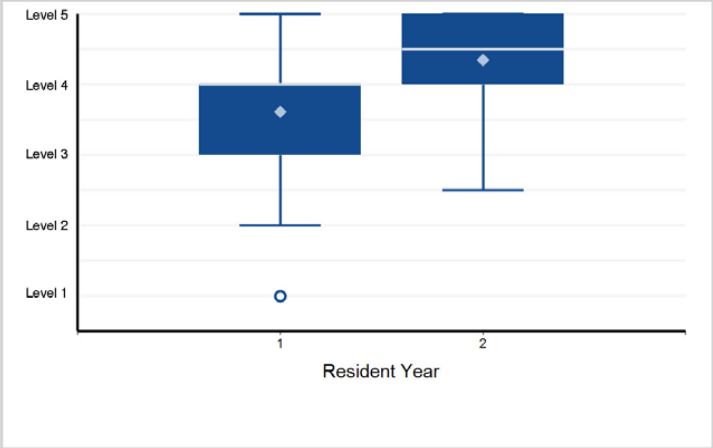

23. Interpersonal and Communication Skills - Interpersonal and Communication Skills 3: Communication within Health Care Systems

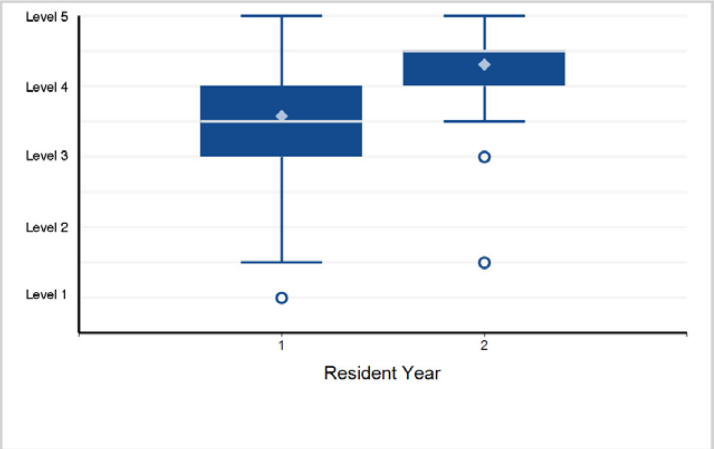

Back to Table of Contents

©2024 Accreditation Council for Graduate Medical Education (ACGME)

Specialty Box Plot Report - Milestone Evaluation by Resident/Fellow Year: Year-End 2023-2024

TABLE 43: SUBSPECIALTY: **Interventional Cardiology**

Fellow Year	1	Total Fellows
# of Fellows	377	377

1. Patient Care - Patient Care 1: Pre-Procedural Care and Procedural Selection

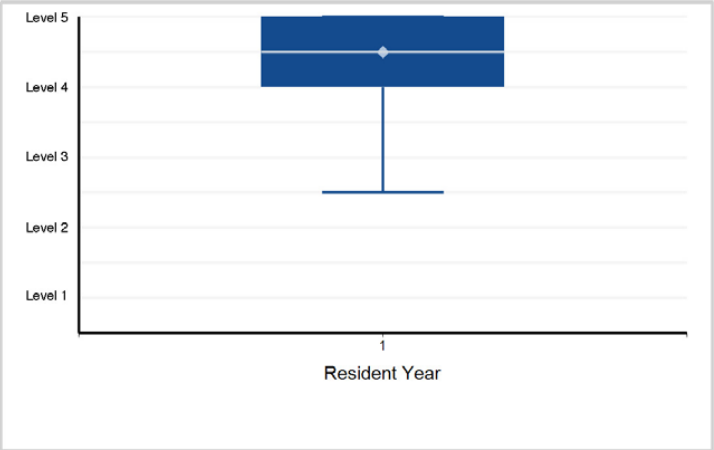

2. Patient Care - Patient Care 2: Technical Skills for Percutaneous Intervention

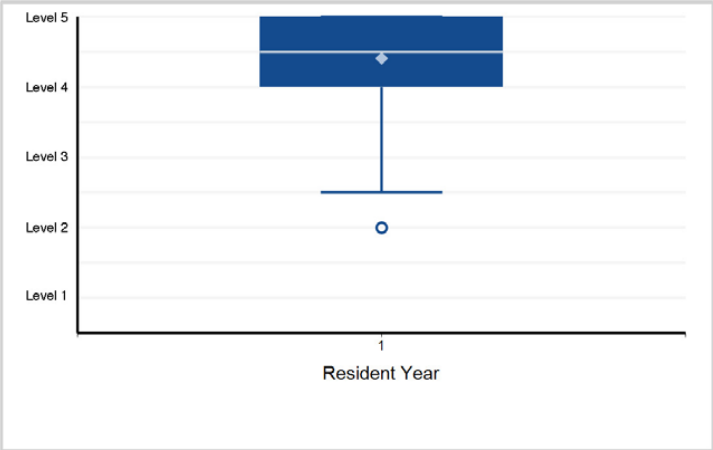

3. Patient Care - Patient Care 3: Post-Procedural Management (Inpatient and Outpatient)

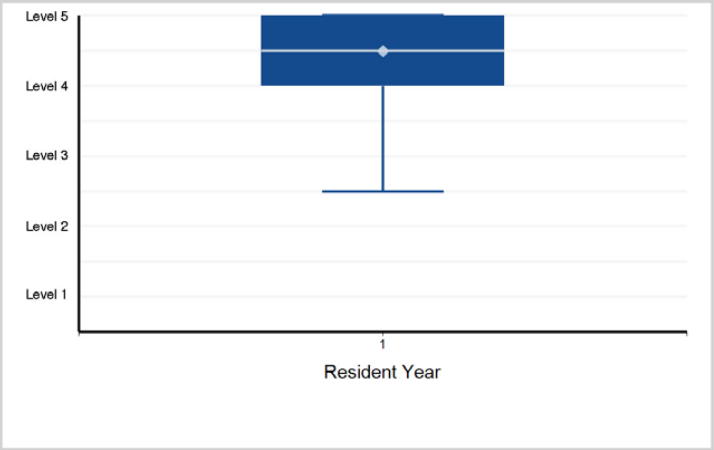

4. Medical Knowledge - Medical Knowledge 1: Anatomy and Physiology

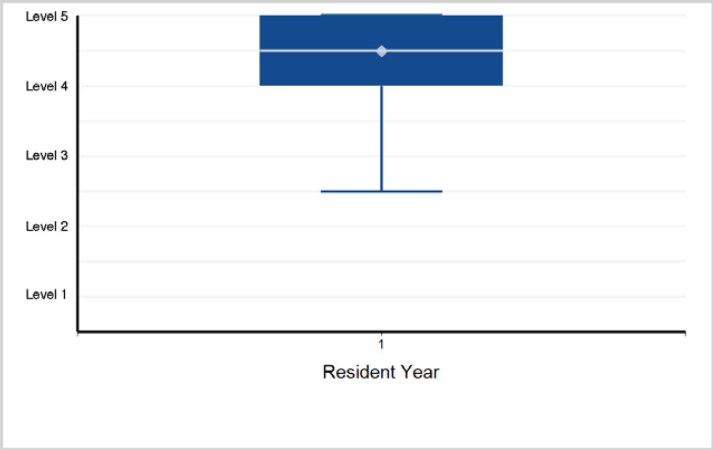

5. Medical Knowledge - Medical Knowledge 2: Pharmacology

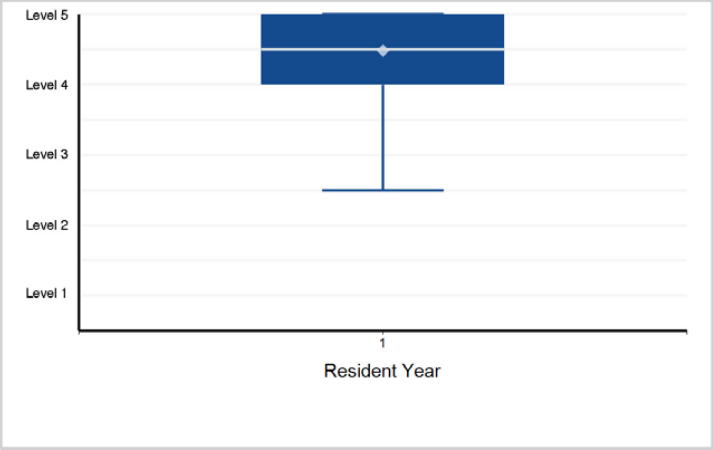

6. Medical Knowledge - Medical Knowledge 3: Devices, Techniques, and Outcomes

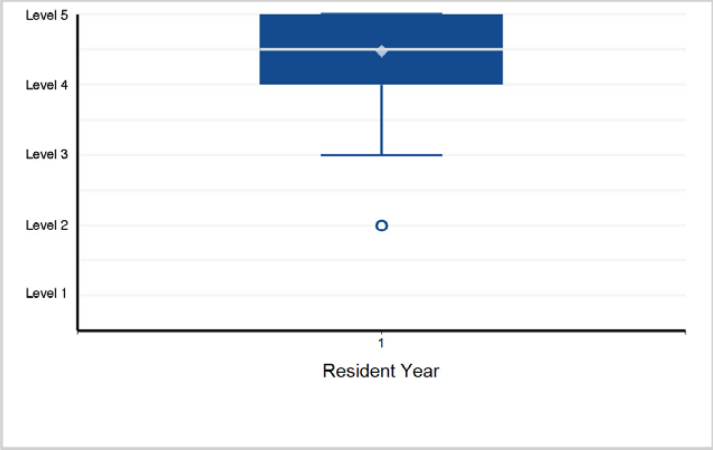

Back to Table of Contents

©2024 Accreditation Council for Graduate Medical Education (ACGME)

Specialty Box Plot Report - Milestone Evaluation by Resident/Fellow Year: Year-End 2023-2024

SUBSPECIALTY: **Interventional Cardiology**

7. Systems-Based Practice - Systems-Based Practice 1: Patient Safety and Quality Improvement

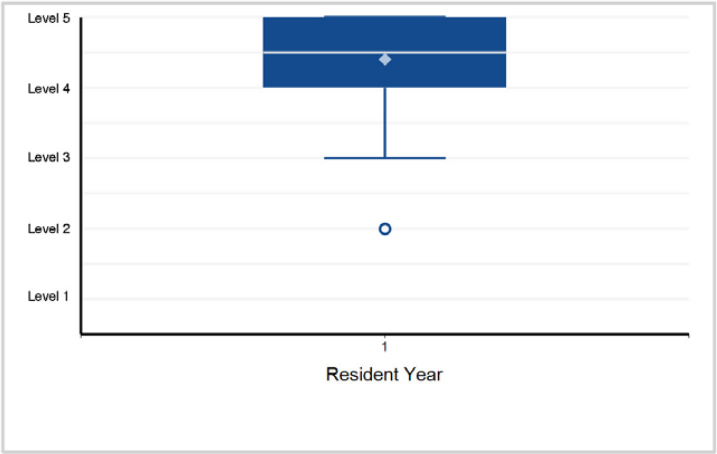

8. Systems-Based Practice - Systems-Based Practice 2: System Navigation for Patient-Centered Care

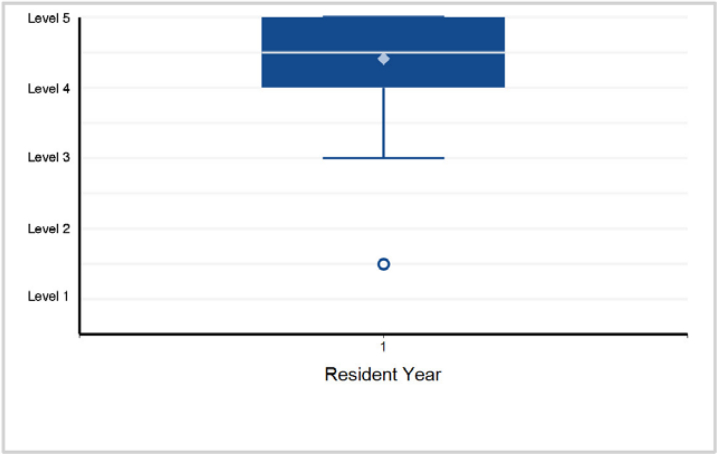

9. Systems-Based Practice - Systems-Based Practice 3: Physician Role in Health Care Systems

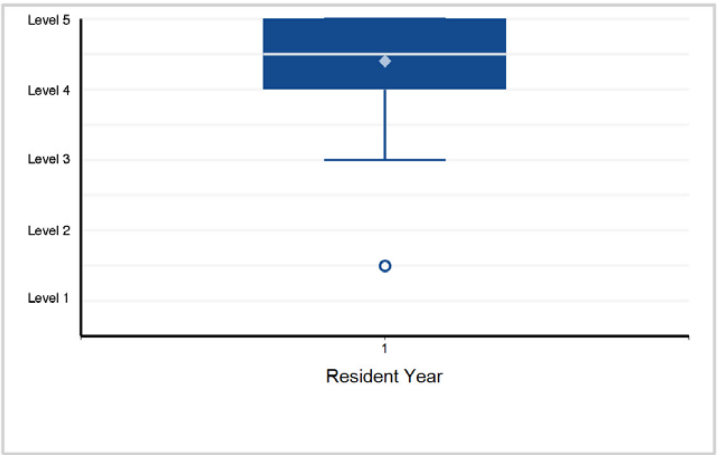

10. Practice-Based Learning and Improvement - Practice-Based Learning and Improvement 1: Evidence-Based and Informed Practice

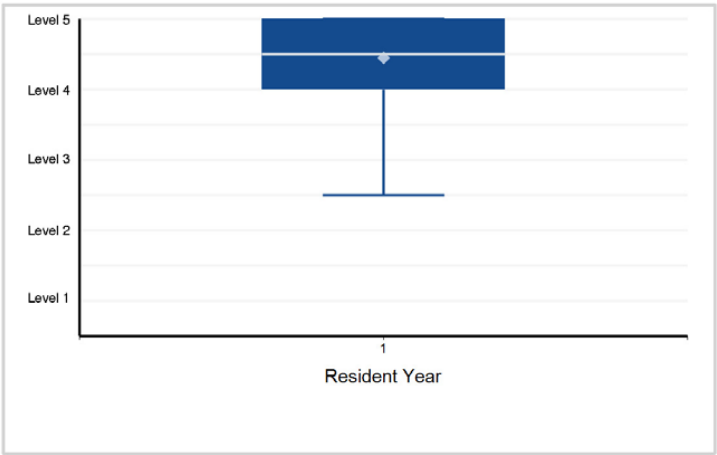

11. Practice-Based Learning and Improvement - Practice-Based Learning and Improvement 2: Reflective Practice and Commitment ...

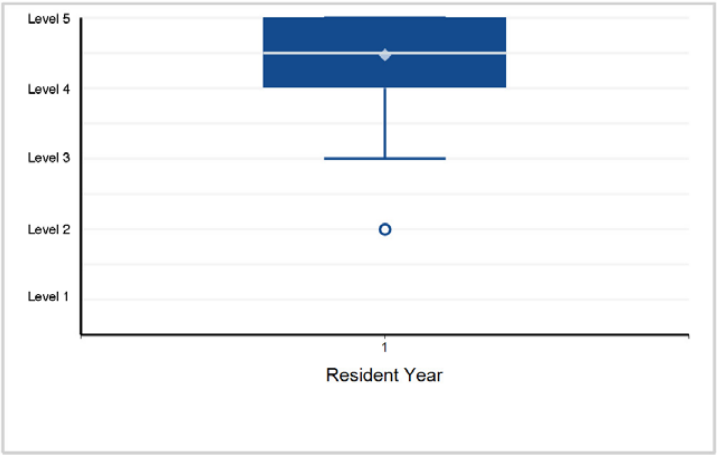

12. Professionalism - Professionalism 1: Professional Behavior and Ethical Principles

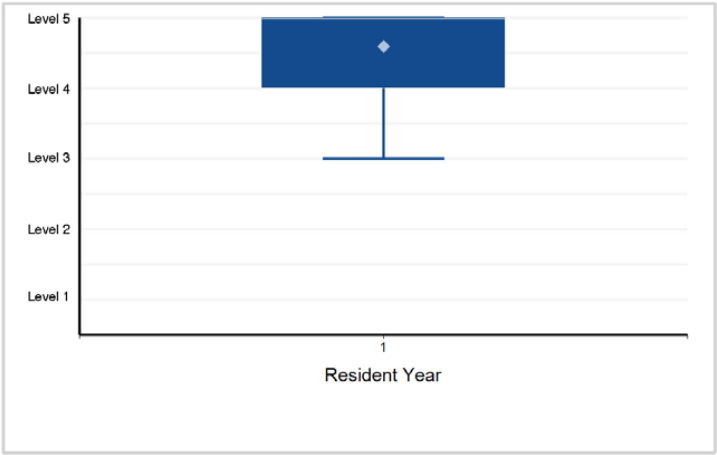

Back to Table of Contents

©2024 Accreditation Council for Graduate Medical Education (ACGME)

Specialty Box Plot Report - Milestone Evaluation by Resident/Fellow Year: Year-End 2023-2024

SUBSPECIALTY: **Interventional Cardiology**

13. Professionalism - Professionalism 2: Accountability/Conscientiousness

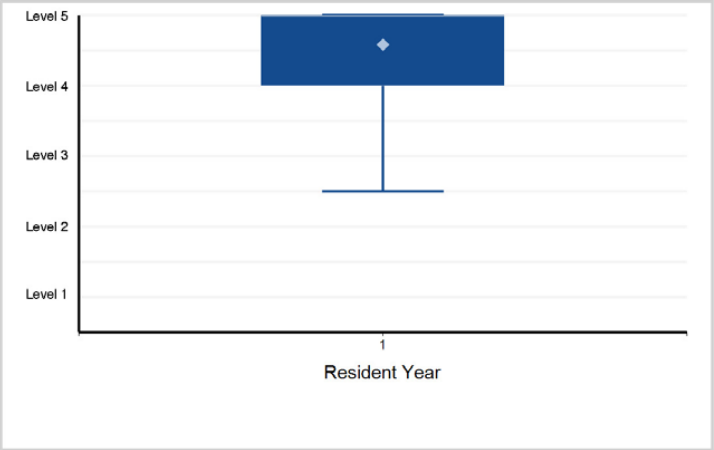

14. Professionalism - Professionalism 3: Self-Awareness and Well-Being

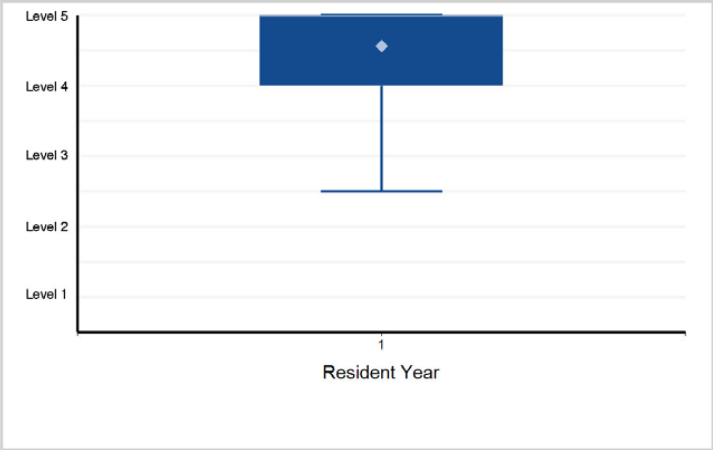

15. Interpersonal and Communication Skills - Interpersonal and Communication Skills 1: Patient- and Family-Centered Communication

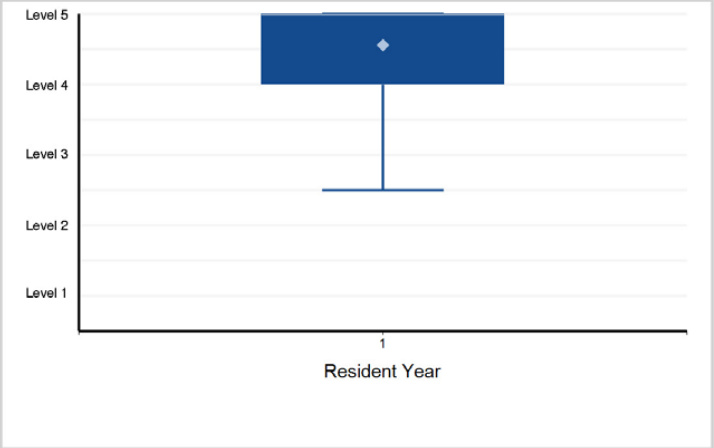

16. Interpersonal and Communication Skills - Interpersonal and Communication Skills 2: Interprofessional and Team Communication

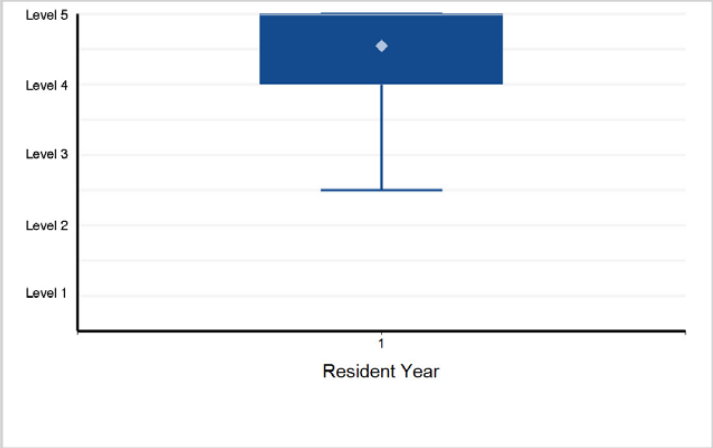

17. Interpersonal and Communication Skills - Interpersonal and Communication Skills 3: Communication within Health Care Systems

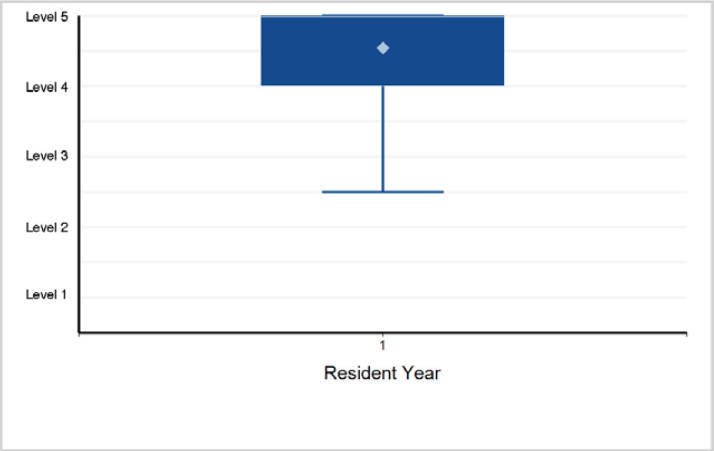

©2024 Accreditation Council for Graduate Medical Education (ACGME)

Specialty Box Plot Report - Milestone Evaluation by Resident/Fellow Year: Year-End 2023-2024

TABLE 44: SUBSPECIALTY: **Nephrology**

Fellow Year	1	2	Total Fellows
# of Fellows	479	425	904

1. Patient Care - Patient Care 1: Acute Kidney Injury

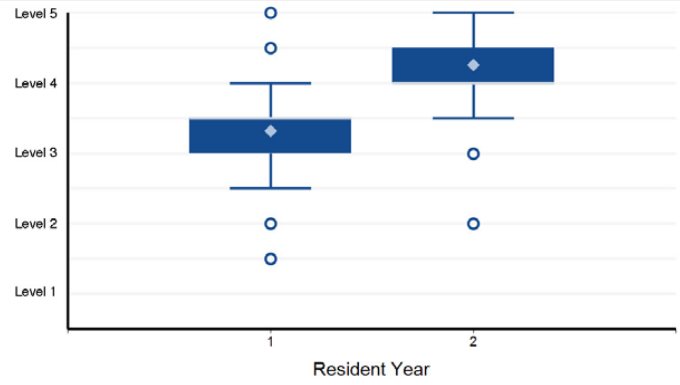

Note: 2 of 904 residents have a status of "Not Yet Assessable" and are not included in the analysis.

2. Patient Care - Patient Care 2: Chronic Dialysis Therapy

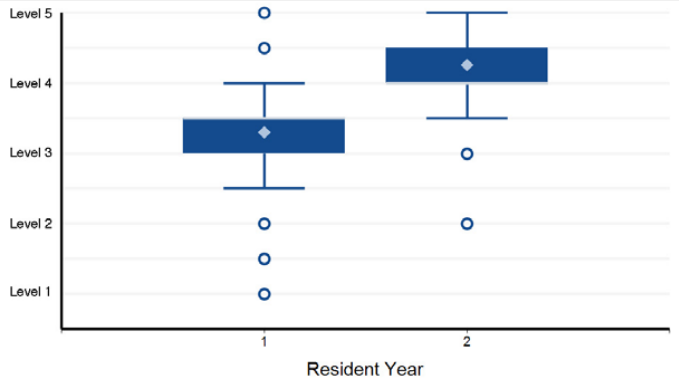

Note: 2 of 904 residents have a status of "Not Yet Assessable" and are not included in the analysis.

3. Patient Care - Patient Care 3: Chronic Kidney Disease

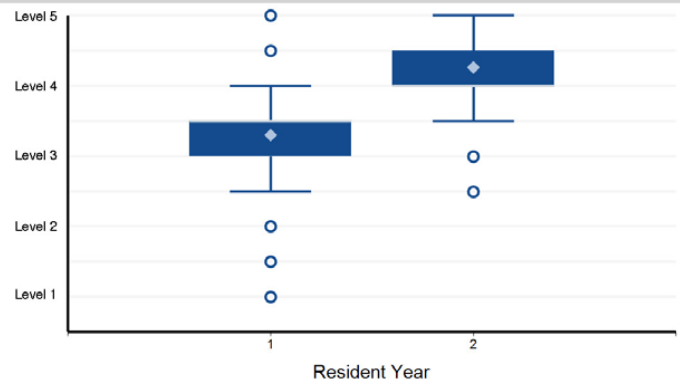

Note: 2 of 904 residents have a status of "Not Yet Assessable" and are not included in the analysis.

4. Patient Care - Patient Care 4: Transplant

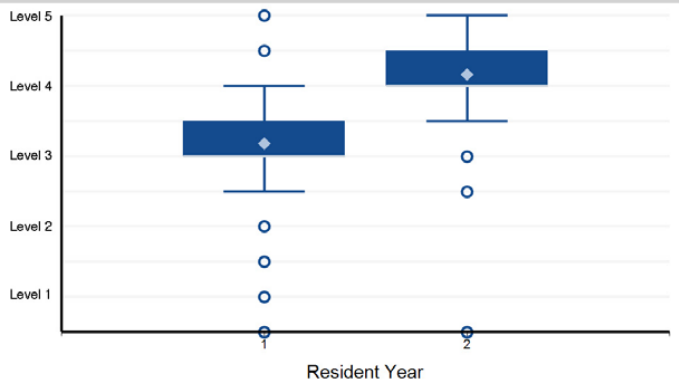

Note: 19 of 904 residents have a status of "Not Yet Assessable" and are not included in the analysis.

5. Patient Care - Patient Care 5: Fluid and Electrolytes

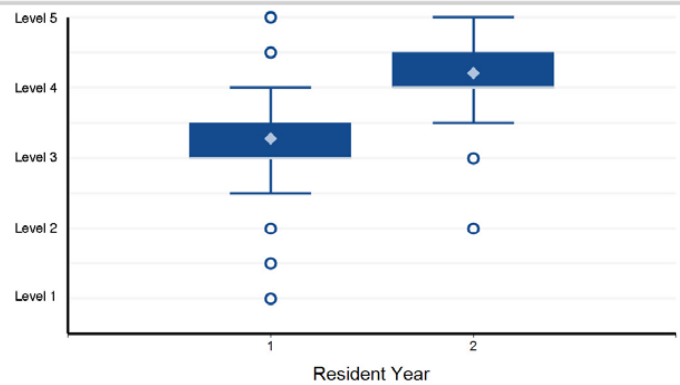

Note: 2 of 904 residents have a status of "Not Yet Assessable" and are not included in the analysis.

6. Patient Care - Patient Care 6: Hypertension

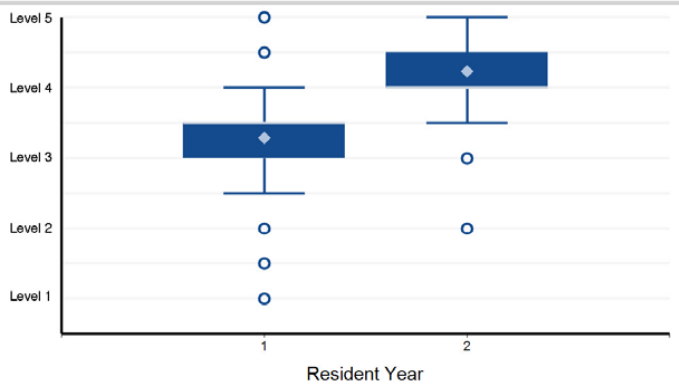

Note: 2 of 904 residents have a status of "Not Yet Assessable" and are not included in the analysis.

©2024 Accreditation Council for Graduate Medical Education (ACGME)

Specialty Box Plot Report - Milestone Evaluation by Resident/Fellow Year: Year-End 2023-2024

SUBSPECIALTY: **Nephrology**

7. Patient Care - Patient Care 7: Competence in Procedures

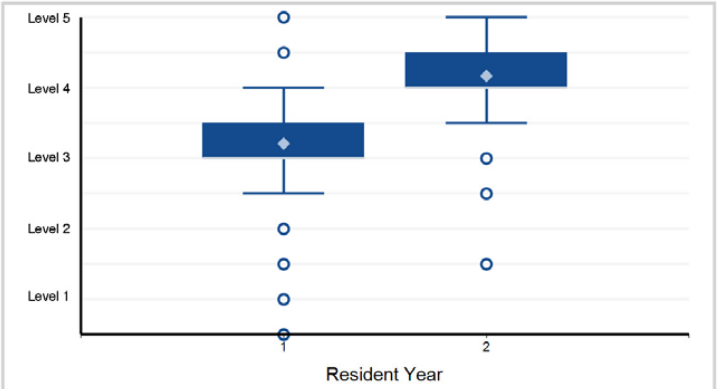

Note: 49 of 904 residents have a status of "Not Yet Assessable" and are not included in the analysis.

8. Medical Knowledge - Medical Knowledge 1: Physiology and Pathophysiology

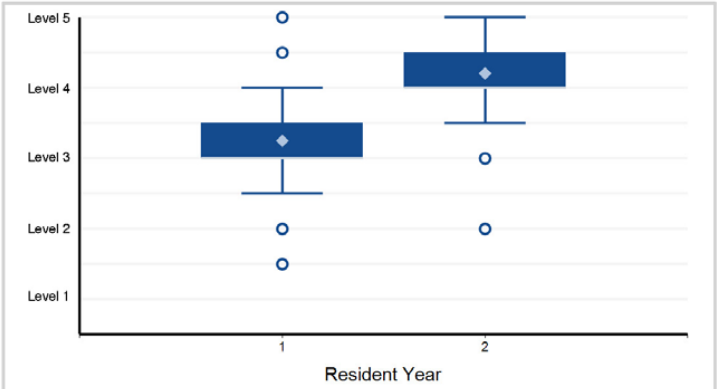

Note: 2 of 904 residents have a status of "Not Yet Assessable" and are not included in the analysis.

9. Medical Knowledge - Medical Knowledge 2: Pharmacology and Therapeutics

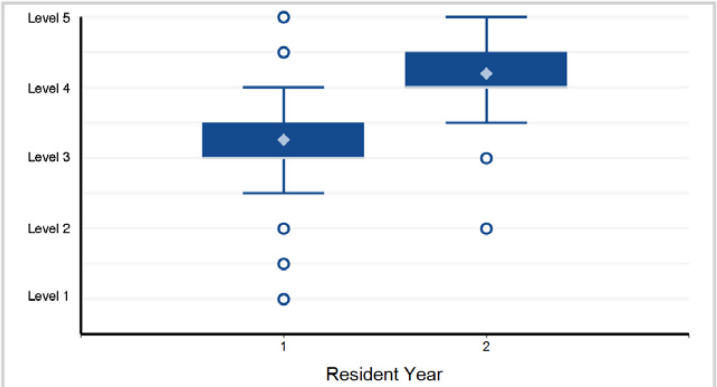

Note: 2 of 904 residents have a status of "Not Yet Assessable" and are not included in the analysis.

10. Medical Knowledge - Medical Knowledge 3: Diagnostic Testing in Kidney Disease

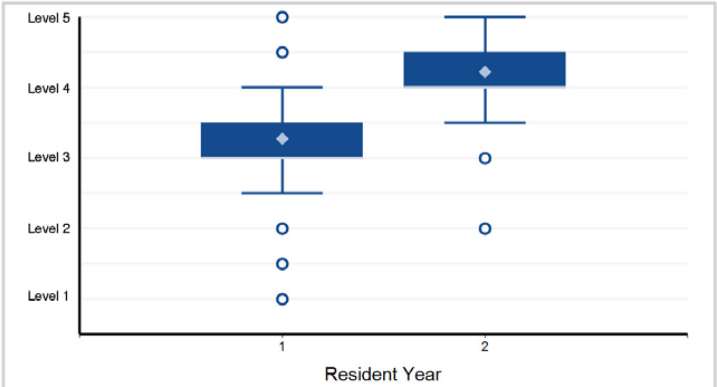

Note: 2 of 904 residents have a status of "Not Yet Assessable" and are not included in the analysis.

11. Systems-Based Practice - Systems-Based Practice 1: Patient Safety and Quality Improvement

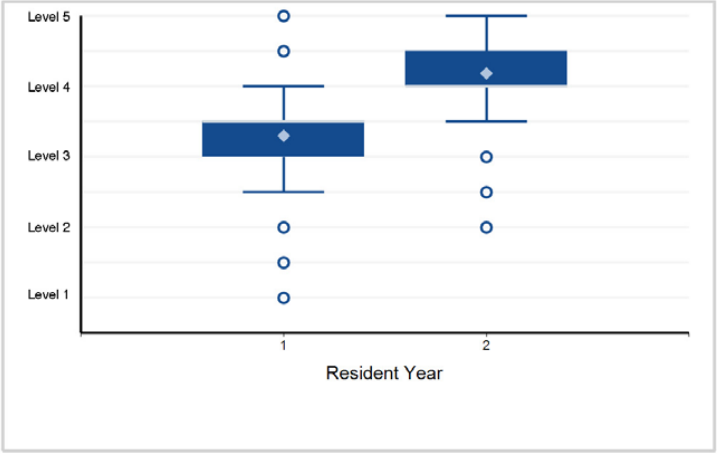

12. Systems-Based Practice - Systems-Based Practice 2: System Navigation for Patient-Centered Care

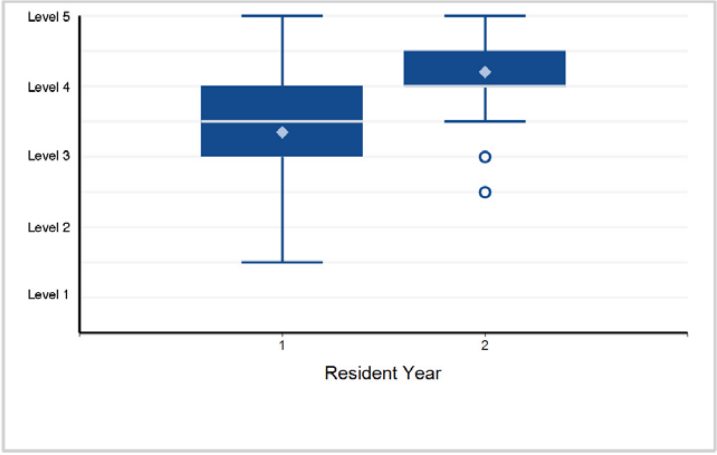

©2024 Accreditation Council for Graduate Medical Education (ACGME)

Specialty Box Plot Report - Milestone Evaluation by Resident/Fellow Year: Year-End 2023-2024

SUBSPECIALTY: **Nephrology**

13. Systems-Based Practice - Systems-Based Practice 3: Population Health

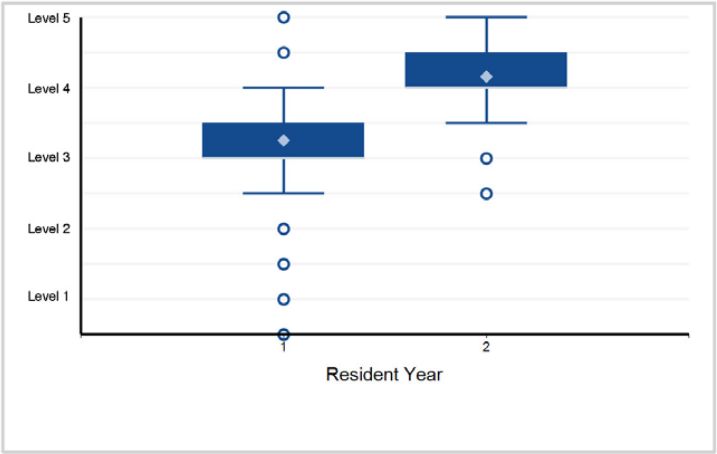

14. Systems-Based Practice - Systems-Based Practice 4: Physician Role in Health Care Systems

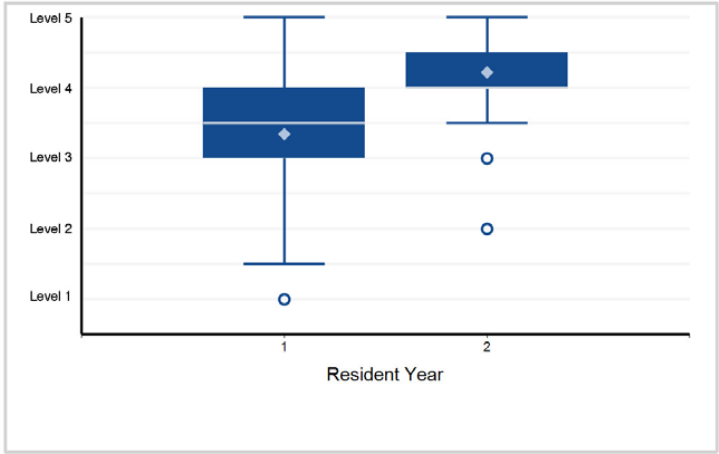

15. Practice-Based Learning and Improvement - Practice-Based Learning and Improvement 1: Evidence-Based and Informed Practice

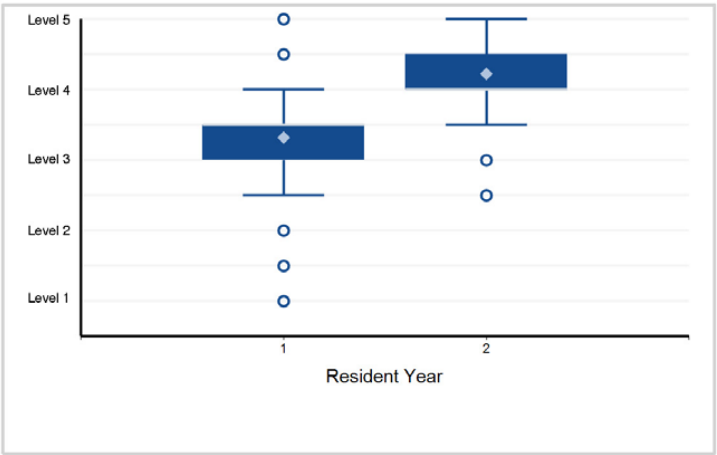

16. Practice-Based Learning and Improvement - Practice-Based Learning and Improvement 2: Reflective Practice and Commitment ...

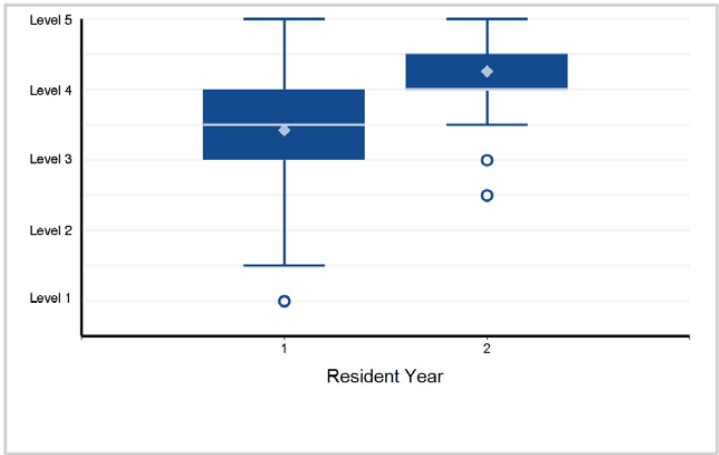

17. Professionalism - Professionalism 1: Professional Behavior and Ethical Principles

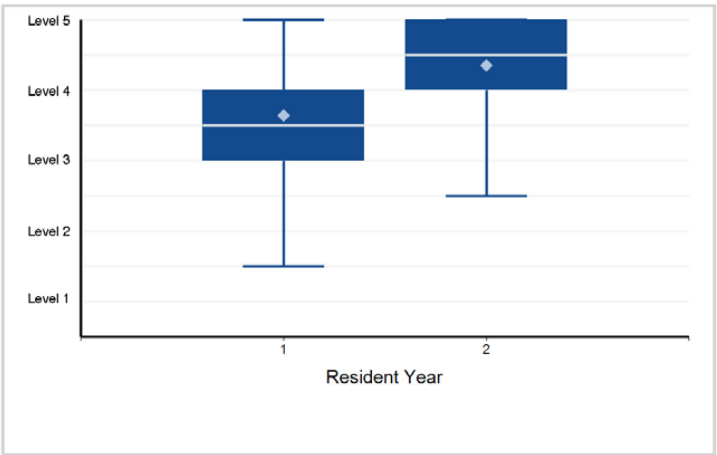

18. Professionalism - Professionalism 2: Accountability/Conscientiousness

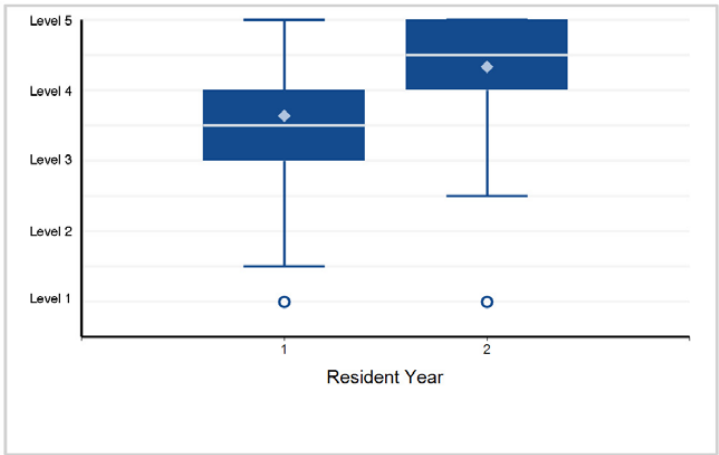

©2024 Accreditation Council for Graduate Medical Education (ACGME)

Specialty Box Plot Report - Milestone Evaluation by Resident/Fellow Year: Year-End 2023-2024

SUBSPECIALTY: **Nephrology**

19. Professionalism - Professionalism 3: Self-Awareness and Well-Being

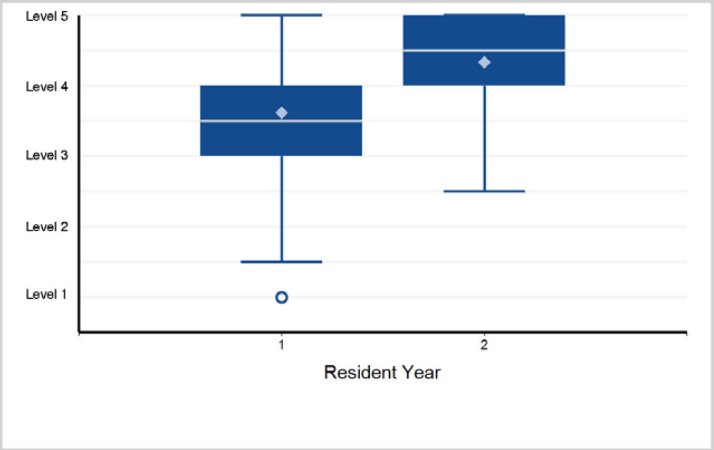

20. Interpersonal and Communication Skills - Interpersonal and Communication Skills 1: Patient- and Family-Centered Communication

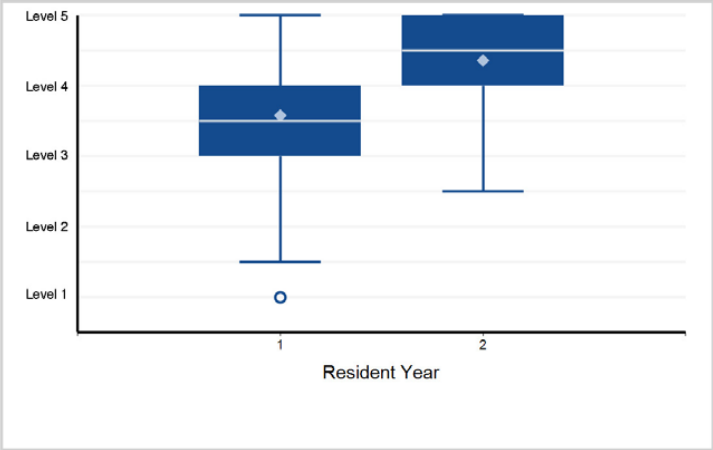

21. Interpersonal and Communication Skills - Interpersonal and Communication Skills 2: Interprofessional and Team Communication

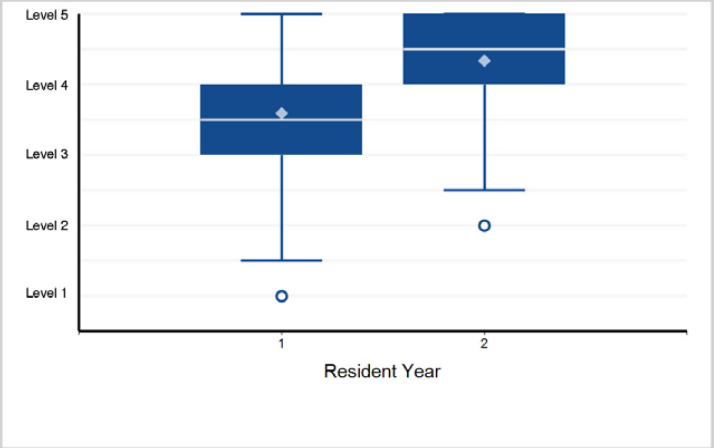

22. Interpersonal and Communication Skills - Interpersonal and Communication Skills 3: Communication within Health Care Systems

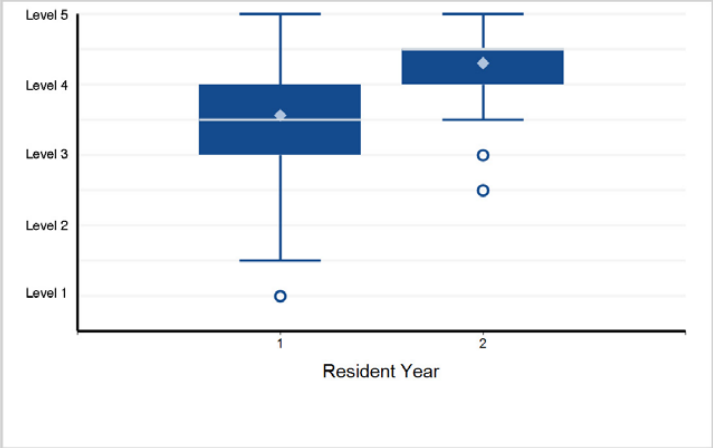

©2024 Accreditation Council for Graduate Medical Education (ACGME)

Specialty Box Plot Report - Milestone Evaluation by Resident/Fellow Year: Year-End 2023-2024

TABLE 45: SUBSPECIALTY: **Pulmonary Disease**

Fellow Year	1	2	Total Fellows
# of Fellows	32	26	58

1. Patient Care - Patient Care 1: History and Physical Examination

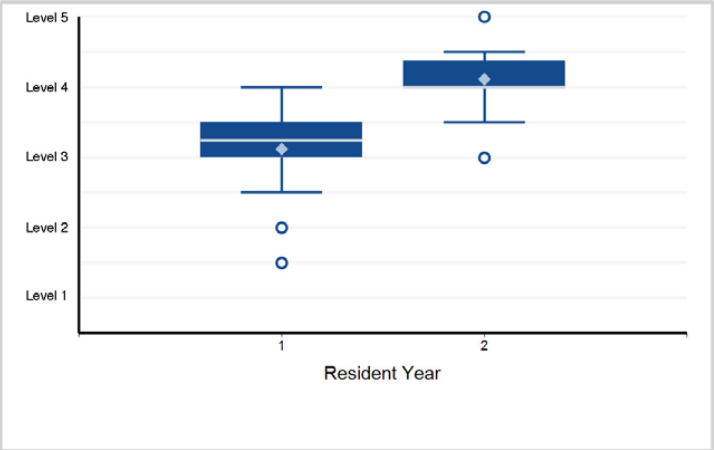

2. Patient Care - Patient Care 2: Disease Management in Pulmonary Medicine

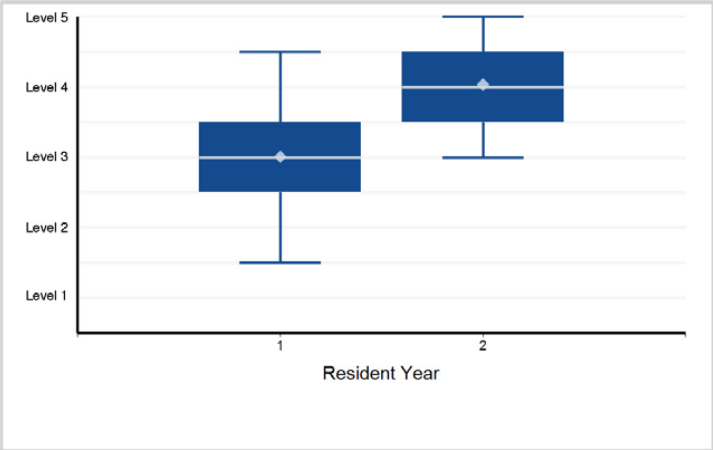

3. Patient Care - Patient Care 3: Pre-Procedure Assessment

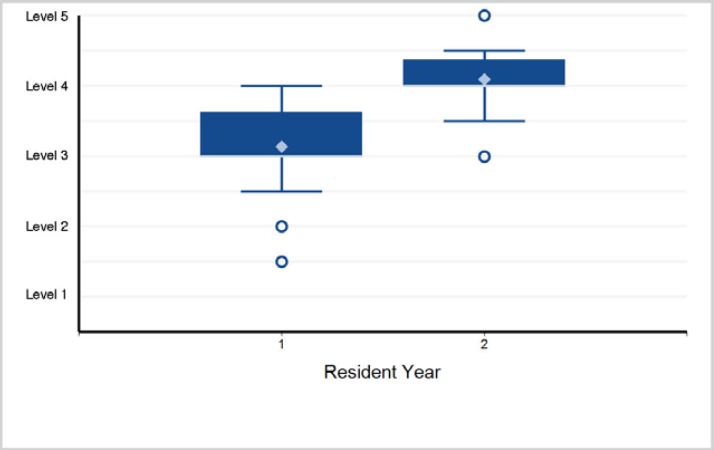

4. Patient Care - Patient Care 4: Procedures (Invasive and Non-Invasive)

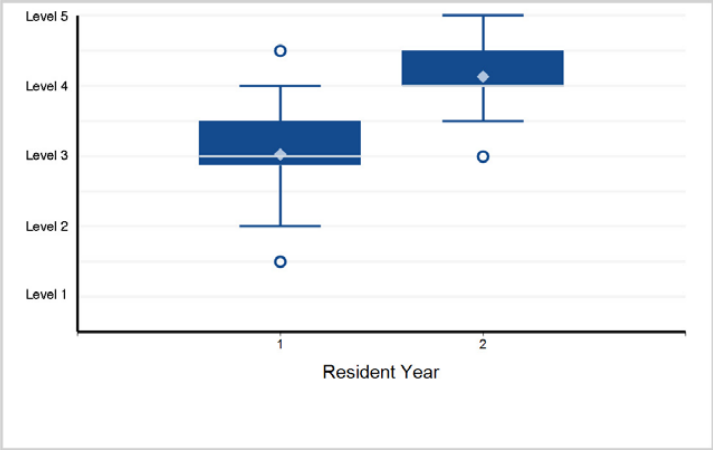

5. Medical Knowledge - Medical Knowledge 1: Clinical Reasoning

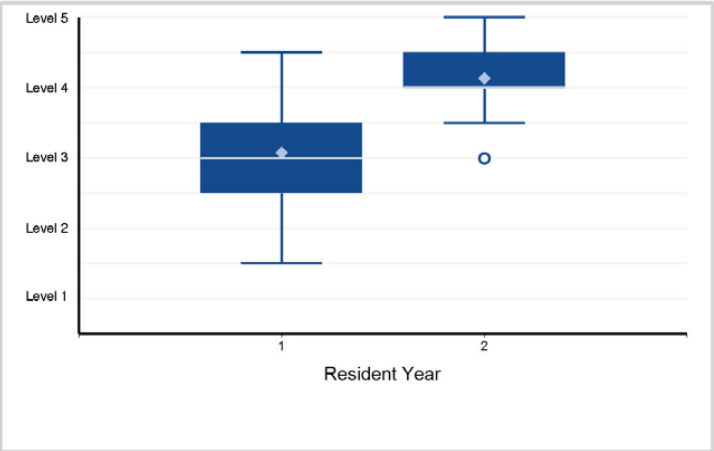

6. Medical Knowledge - Medical Knowledge 2: Scientific Knowledge of Disease and Therapeutics

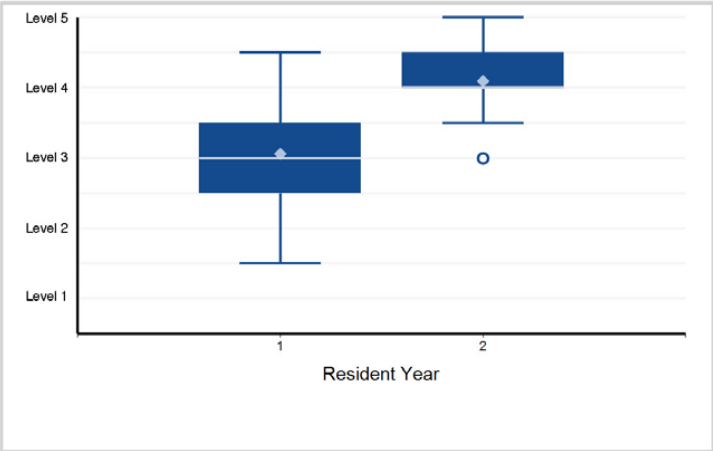

©2024 Accreditation Council for Graduate Medical Education (ACGME)

Specialty Box Plot Report - Milestone Evaluation by Resident/Fellow Year: Year-End 2023-2024

SUBSPECIALTY: **Pulmonary Disease**

7. Systems-Based Practice - Systems-Based Practice 1: Patient Safety and Quality Improvement

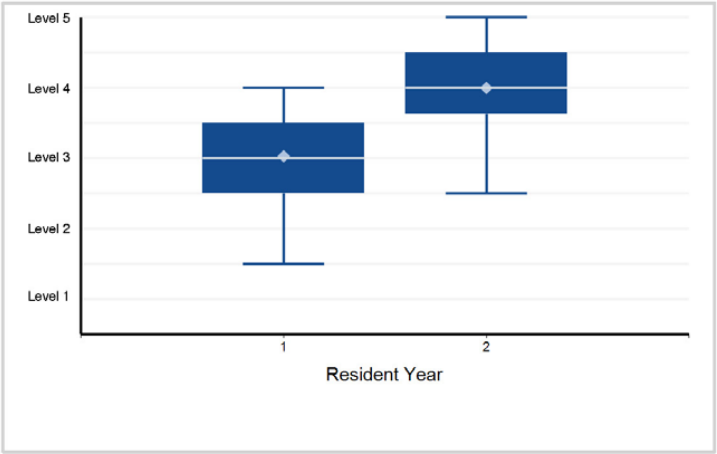

8. Systems-Based Practice - Systems-Based Practice 2: Coordination and Transition of Care

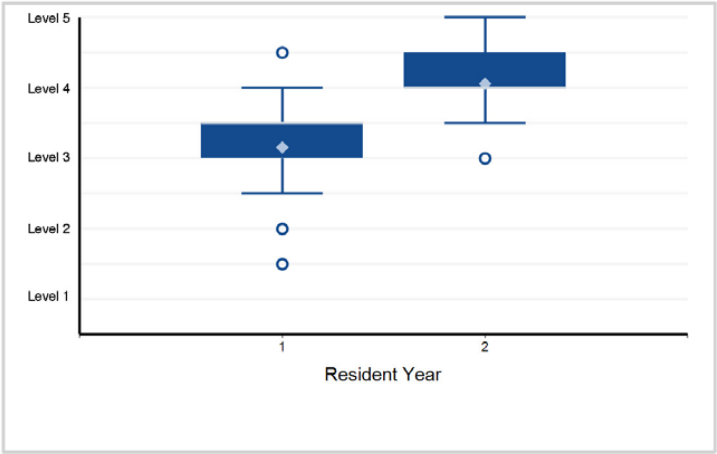

9. Systems-Based Practice - Systems-Based Practice 3: Population Health

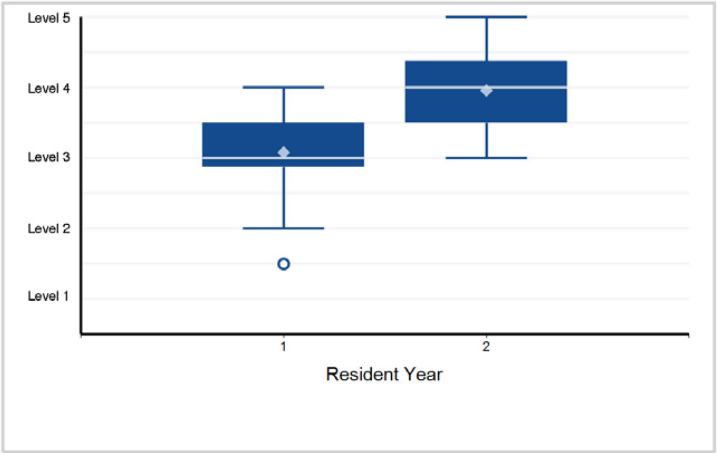

10. Systems-Based Practice - Systems-Based Practice 4: Physician Role in Health Care Systems

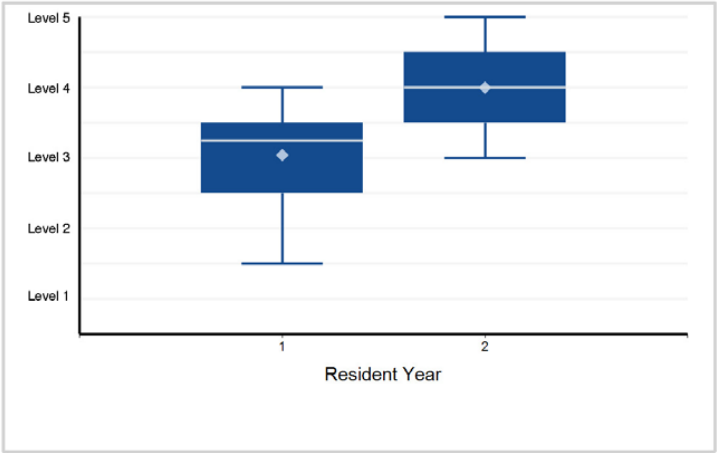

11. Practice-Based Learning and Improvement - Practice-Based Learning and Improvement 1: Evidence-Based and Informed Practice

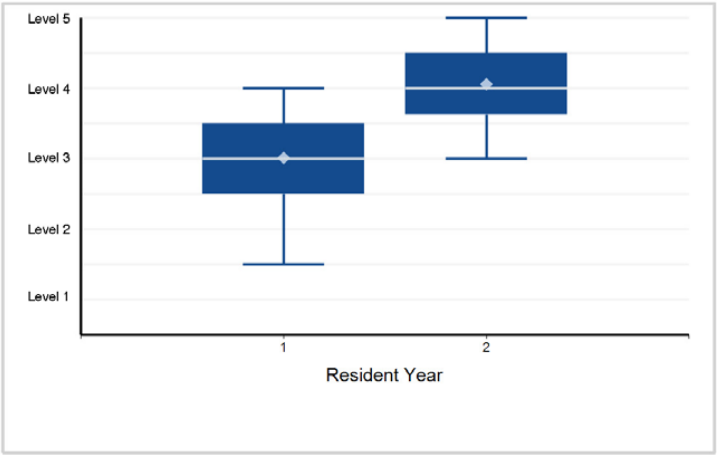

12. Practice-Based Learning and Improvement - Practice-Based Learning and Improvement 2: Reflective Practice and Commitment ...

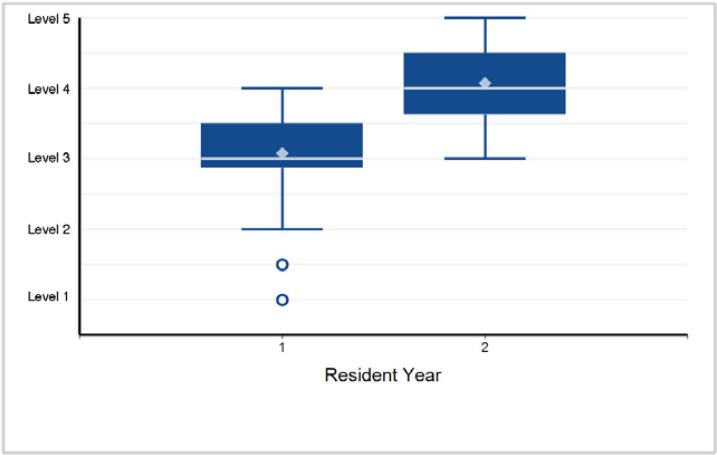

©2024 Accreditation Council for Graduate Medical Education (ACGME)

Specialty Box Plot Report - Milestone Evaluation by Resident/Fellow Year: Year-End 2023-2024

SUBSPECIALTY: **Pulmonary Disease**

13. Professionalism - Professionalism 1: Professional Behavior and Ethical Principles

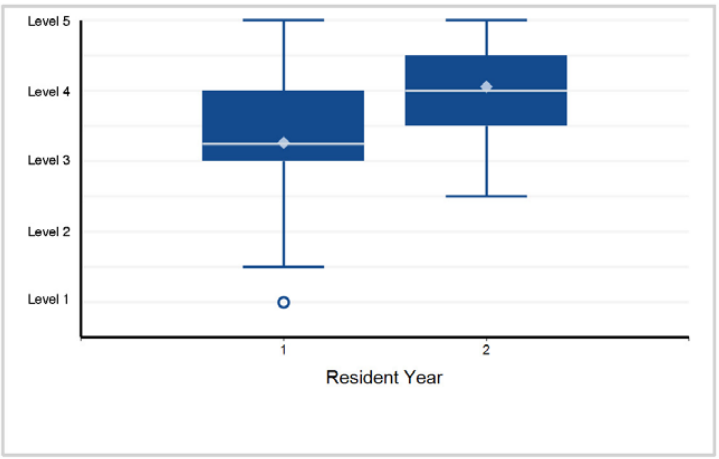

14. Professionalism - Professionalism 2: Accountability

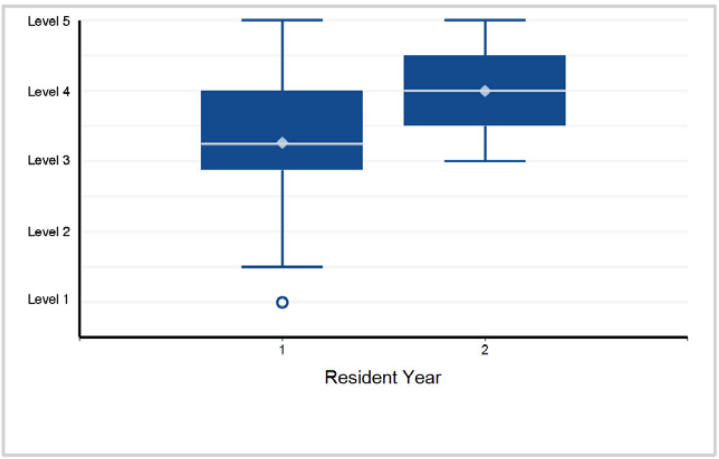

15. Professionalism - Professionalism 3: Well-Being and Resiliency

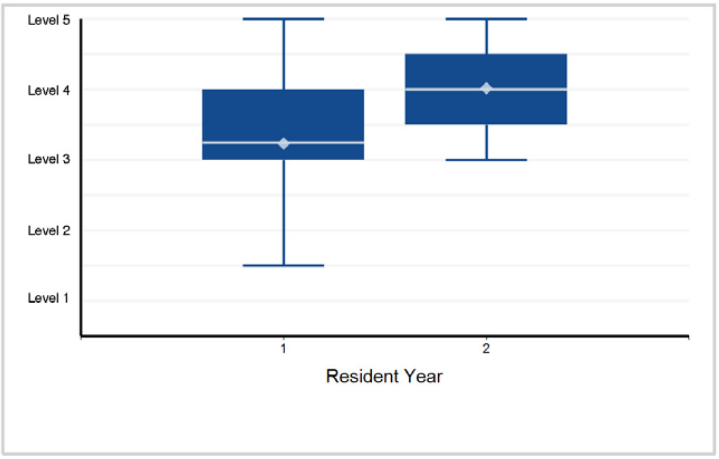

16. Interpersonal and Communication Skills - Interpersonal and Communication Skills 1: Patient- and Family-Centered Communication

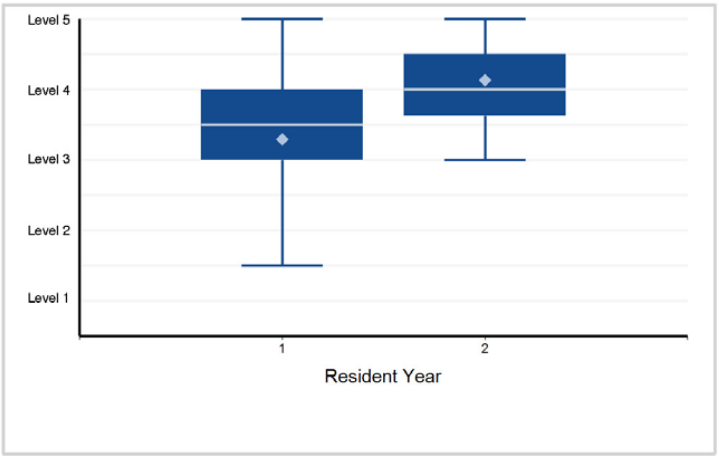

17. Interpersonal and Communication Skills - Interpersonal and Communication Skills 2: Interprofessional and Team Communication

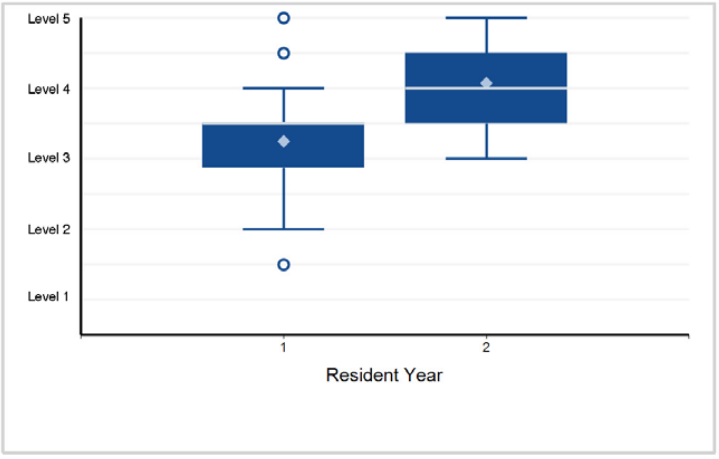

18. Interpersonal and Communication Skills - Interpersonal and Communication Skills 3: Communication within Health Care Systems

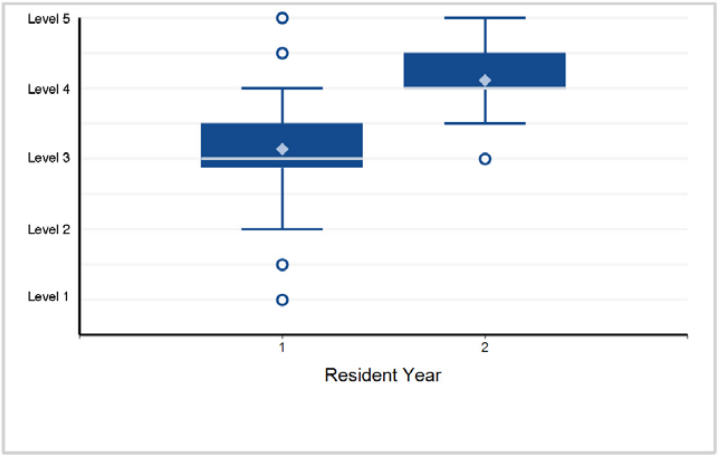

©2024 Accreditation Council for Graduate Medical Education (ACGME)

Specialty Box Plot Report - Milestone Evaluation by Resident/Fellow Year: Year-End 2023-2024

SUBSPECIALTY: **Pulmonary Disease**

19. Interpersonal and Communication Skills - Interpersonal and Communication Skills 4: Complex Communication Around Serious ...

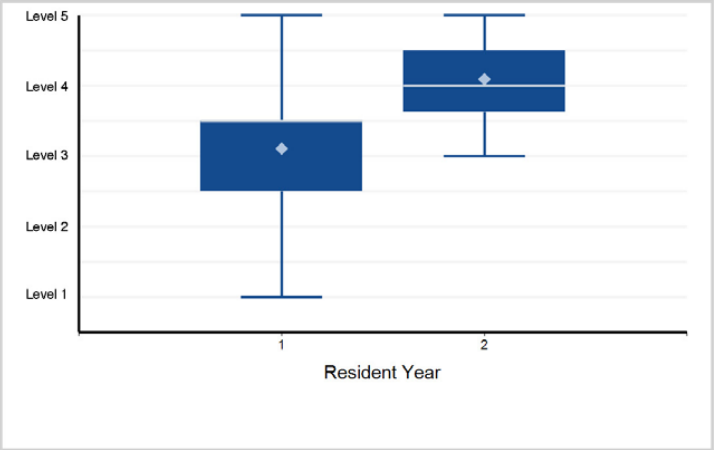

Back to Table of Contents

©2024 Accreditation Council for Graduate Medical Education (ACGME)

Specialty Box Plot Report - Milestone Evaluation by Resident/Fellow Year: Year-End 2023-2024

TABLE 46: SUBSPECIALTY: **Pulmonary Disease and Critical Care Medicine**

Fellow Year	1	2	3	Total Fellows*
# of Fellows	838	796	732	2,366

*Note: There are 4 residents with an incomplete milestone evaluation that are excluded from the box plots below.

1. Patient Care - Patient Care 1: History and Physical Examination

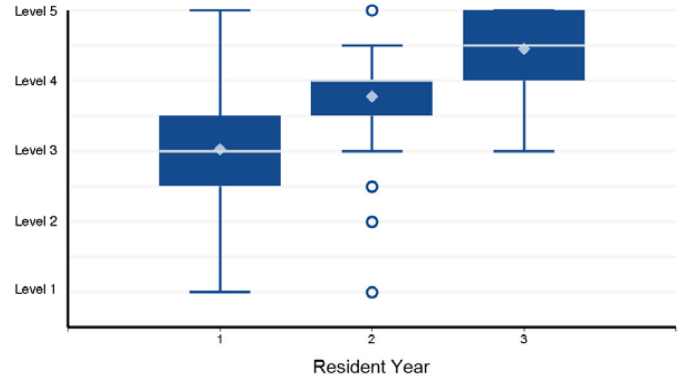

2. Patient Care - Patient Care 2: Disease Management in Critical Care

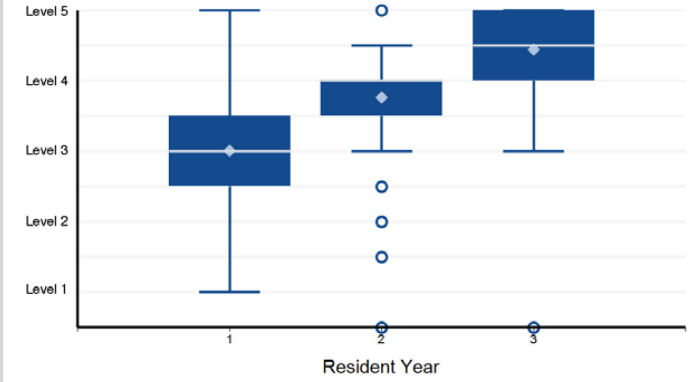

Note: 1 of 2,362 residents have a status of "Not Yet Assessable" and are not included in the analysis.

3. Patient Care - Patient Care 3: Disease Management in Pulmonary Medicine

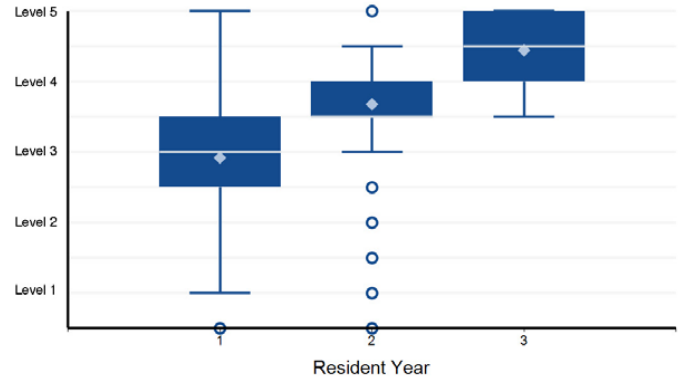

Note: 27 of 2,362 residents have a status of "Not Yet Assessable" and are not included in the analysis.

4. Patient Care - Patient Care 4: Pre-Procedure Assessment

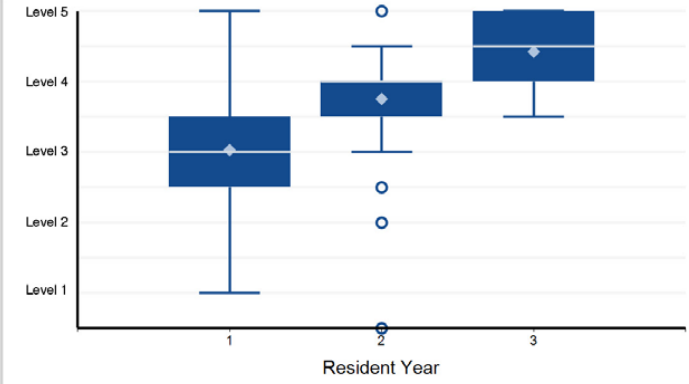

Note: 2 of 2,362 residents have a status of "Not Yet Assessable" and are not included in the analysis.

5. Patient Care - Patient Care 5: Procedures (Invasive and Non-Invasive)

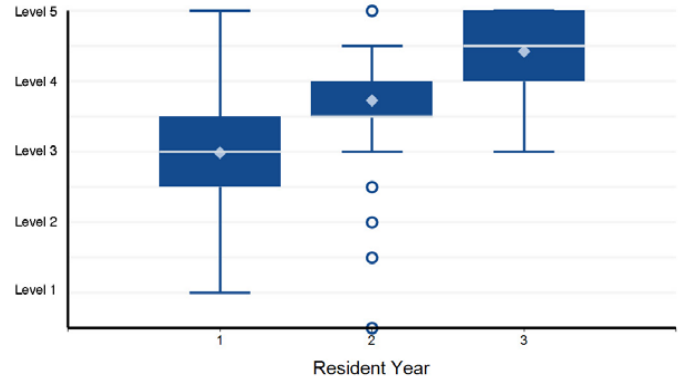

6. Medical Knowledge - Medical Knowledge 1: Clinical Reasoning

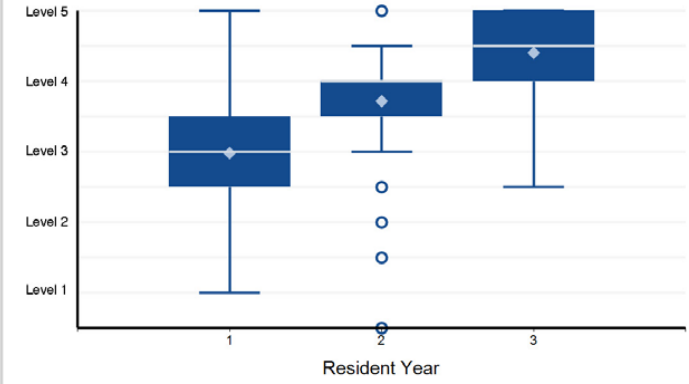

Note: 1 of 2,362 residents have a status of "Not Yet Assessable" and are not included in the analysis.

©2024 Accreditation Council for Graduate Medical Education (ACGME)

Specialty Box Plot Report - Milestone Evaluation by Resident/Fellow Year: Year-End 2023-2024

SUBSPECIALTY: **Pulmonary Disease and Critical Care Medicine**

7. Medical Knowledge - Medical Knowledge 2: Scientific Knowledge of Disease and Therapeutics

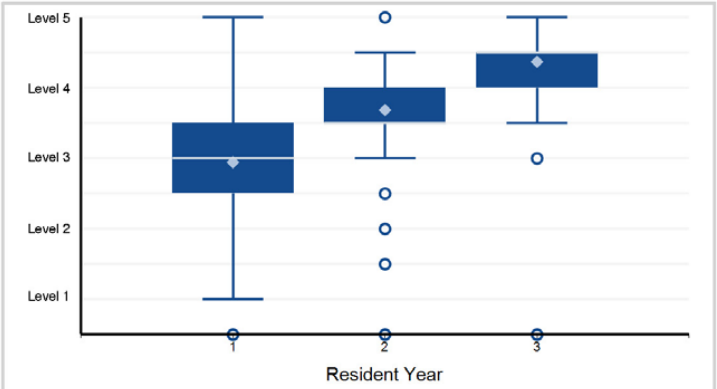

Note: 1 of 2,362 residents have a status of "Not Yet Assessable" and are not included in the analysis.

8. Systems-Based Practice - Systems-Based Practice 1: Patient Safety and Quality Improvement

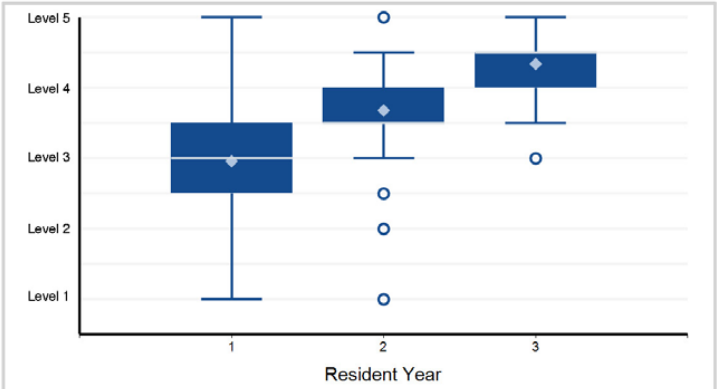

9. Systems-Based Practice - Systems-Based Practice 2: Coordination and Transition of Care

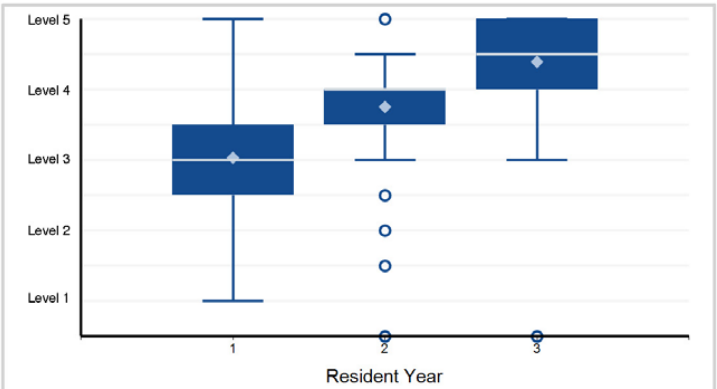

10. Systems-Based Practice - Systems-Based Practice 3: Population Health

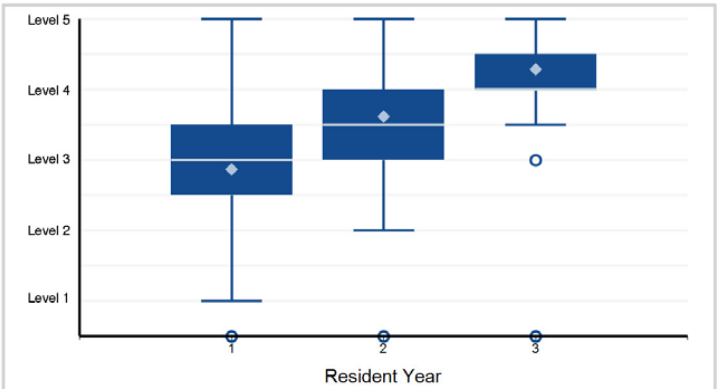

11. Systems-Based Practice - Systems-Based Practice 4: Physician Role in Health Care Systems

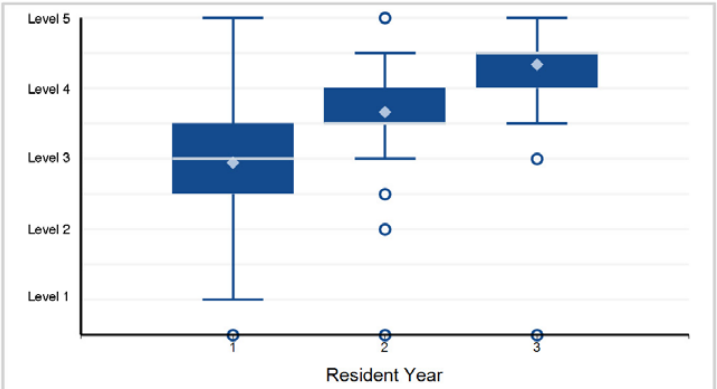

12. Practice-Based Learning and Improvement - Practice-Based Learning and Improvement 1: Evidence-Based and Informed Practice

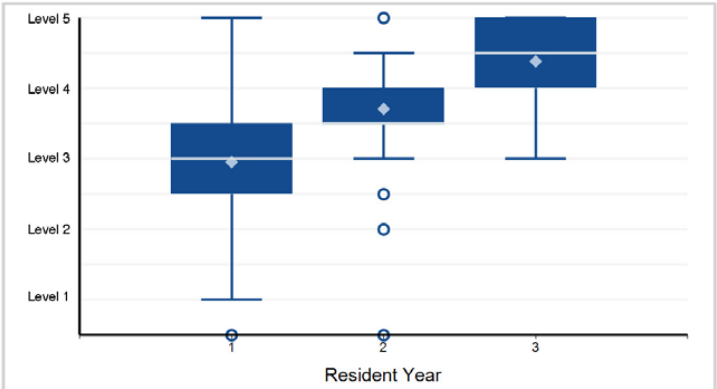

Back to Table of Contents

©2024 Accreditation Council for Graduate Medical Education (ACGME)

Specialty Box Plot Report - Milestone Evaluation by Resident/Fellow Year: Year-End 2023-2024

SUBSPECIALTY: **Pulmonary Disease and Critical Care Medicine**

13. Practice-Based Learning and Improvement - Practice-Based Learning and Improvement 2: Reflective Practice and Commitment ...

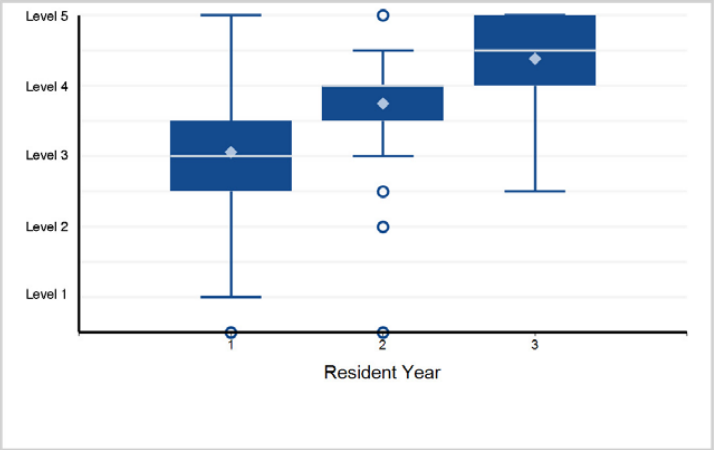

14. Professionalism - Professionalism 1: Professional Behavior and Ethical Principles

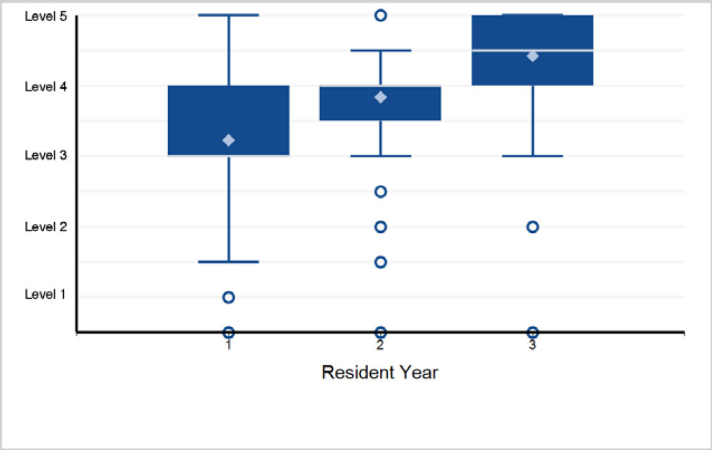

15. Professionalism - Professionalism 2: Accountability

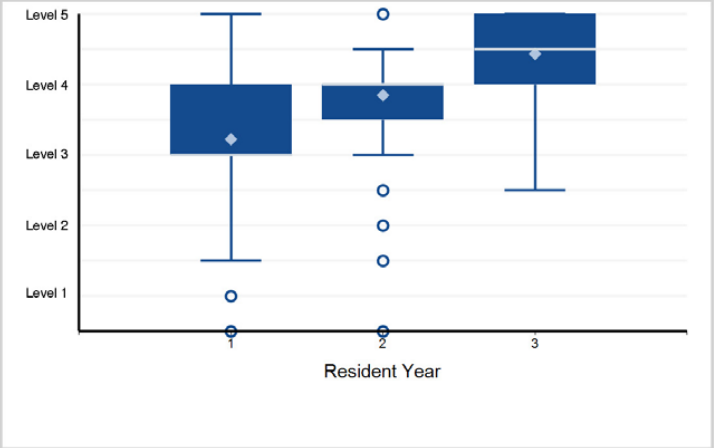

16. Professionalism - Professionalism 3: Well-Being and Resiliency

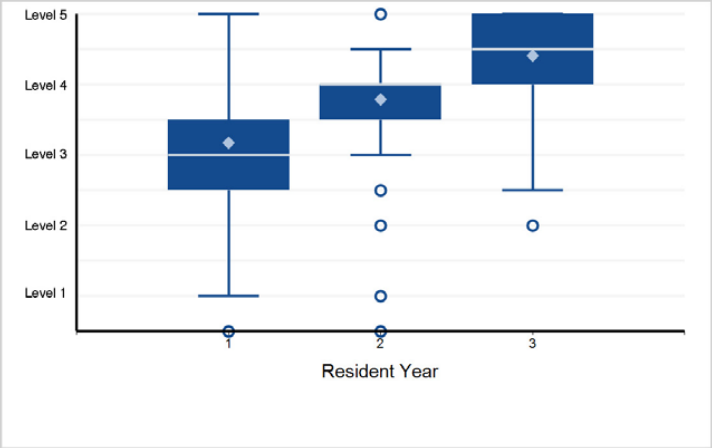

17. Interpersonal and Communication Skills - Interpersonal and Communication Skills 1: Patient- and Family-Centered Communication

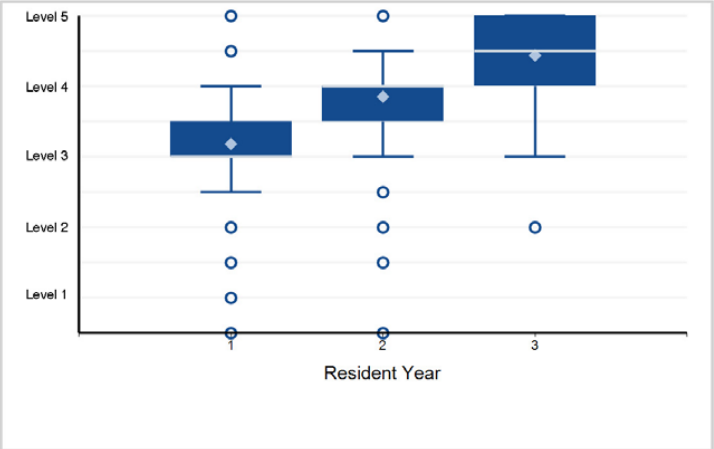

18. Interpersonal and Communication Skills - Interpersonal and Communication Skills 2: Interprofessional and Team Communication

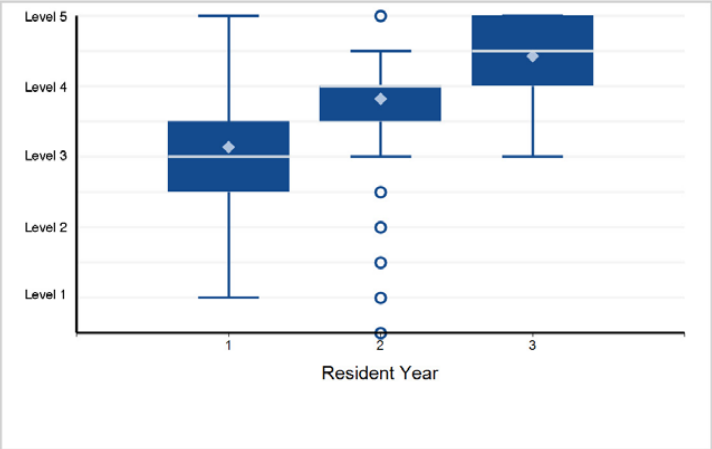

Back to Table of Contents

©2024 Accreditation Council for Graduate Medical Education (ACGME)

Specialty Box Plot Report - Milestone Evaluation by Resident/Fellow Year: Year-End 2023-2024

SUBSPECIALTY: **Pulmonary Disease and Critical Care Medicine**

19. Interpersonal and Communication Skills - Interpersonal and Communication Skills 3: Communication within Health Care Systems

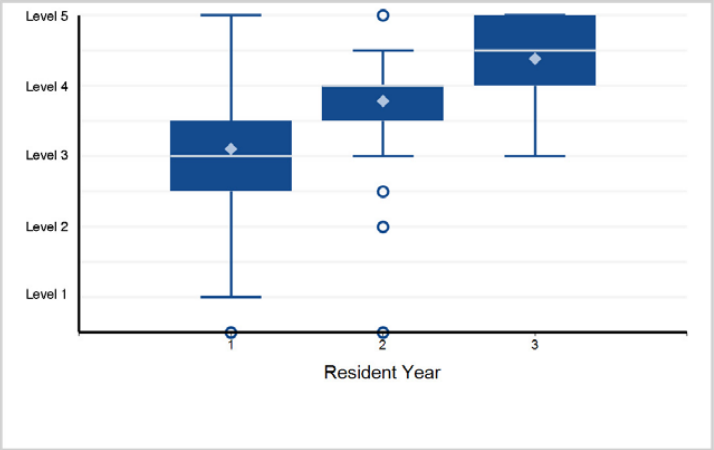

20. Interpersonal and Communication Skills - Interpersonal and Communication Skills 4: Complex Communication Around Serious ...

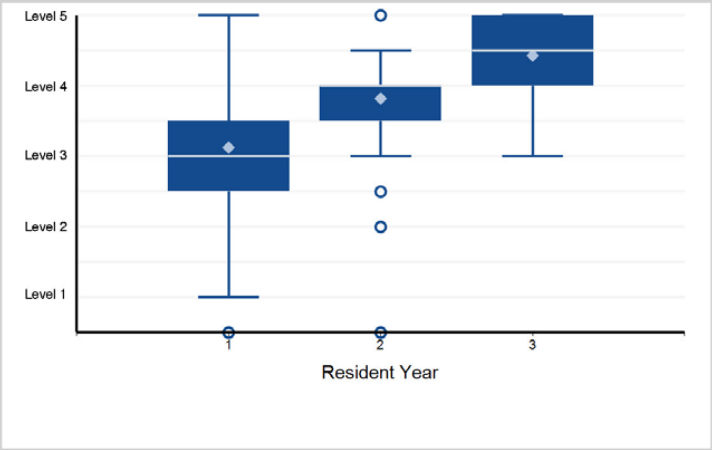

©2024 Accreditation Council for Graduate Medical Education (ACGME)

Specialty Box Plot Report - Milestone Evaluation by Resident/Fellow Year: Year-End 2023-2024

TABLE 47: SUBSPECIALTY: **Rheumatology**

Fellow Year	1	2	Total Fellows
# of Fellows	290	289	579

1. Patient Care - Patient Care 1: Gathers an Essential and Accurate Patient History

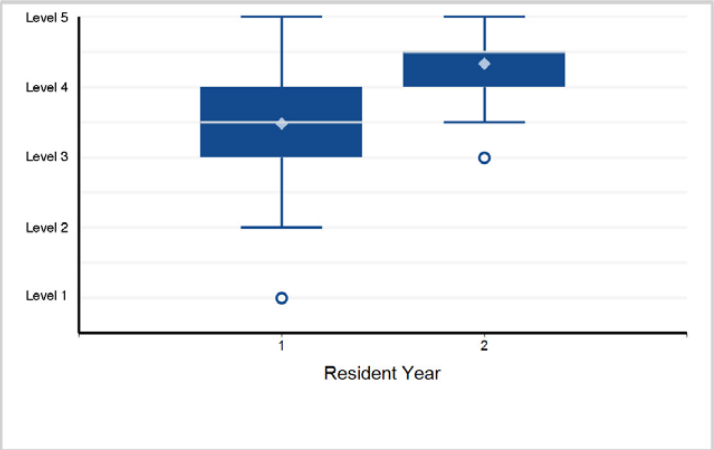

2. Patient Care - Patient Care 2: Physical Examination

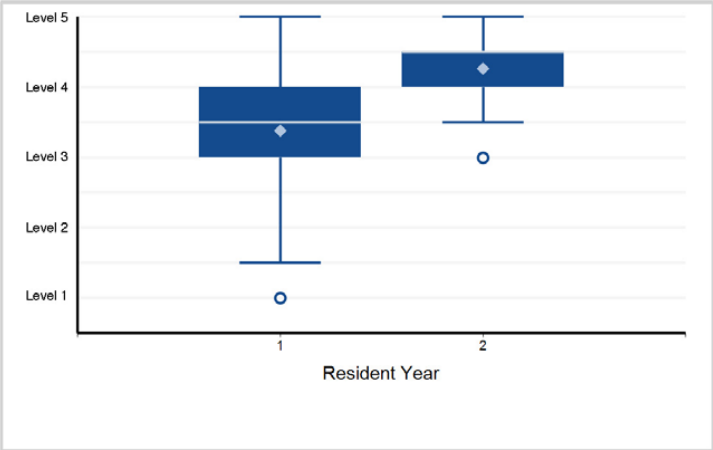

3. Patient Care - Patient Care 3: Comprehensive Management Plan Development

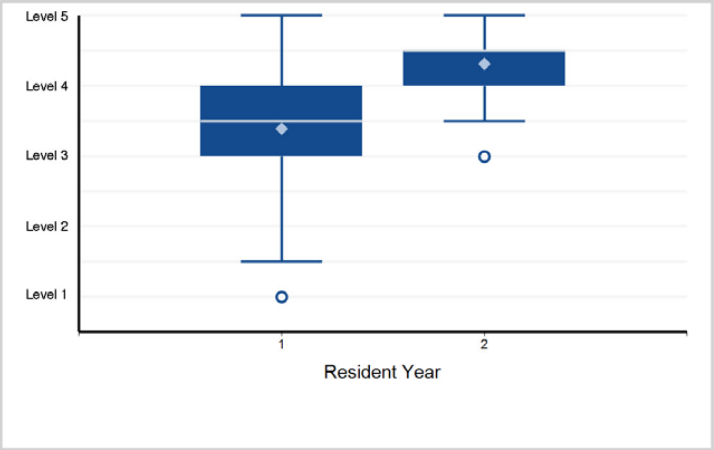

4. Patient Care - Patient Care 4: Therapeutics, including Immunomodulatory Agents

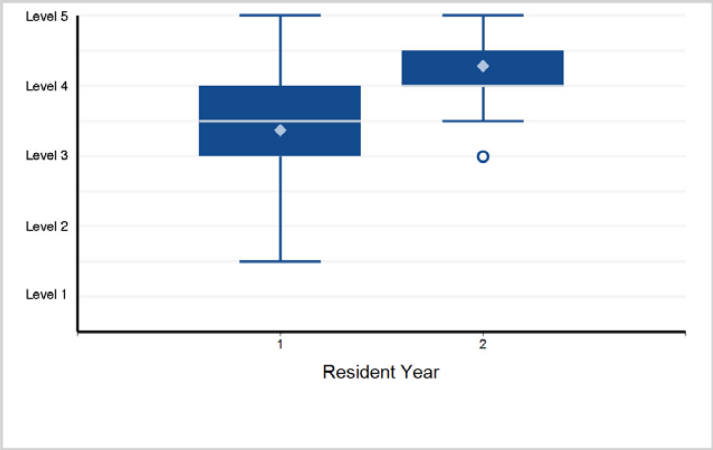

5. Patient Care - Patient Care 5: Procedures

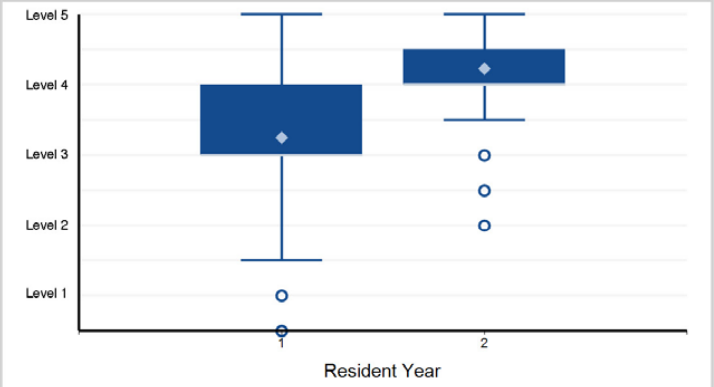

Note: 3 of 579 residents have a status of "Not Yet Assessable" and are not included in the analysis.

6. Patient Care - Patient Care 6: Provides Consultative Care

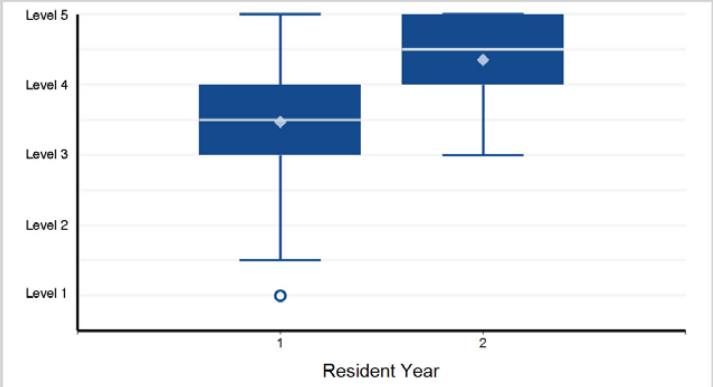

Back to Table of Contents

©2024 Accreditation Council for Graduate Medical Education (ACGME)

Specialty Box Plot Report - Milestone Evaluation by Resident/Fellow Year: Year-End 2023-2024

SUBSPECIALTY: **Rheumatology**

7. Medical Knowledge - Medical Knowledge 1: Possesses Clinical Knowledge

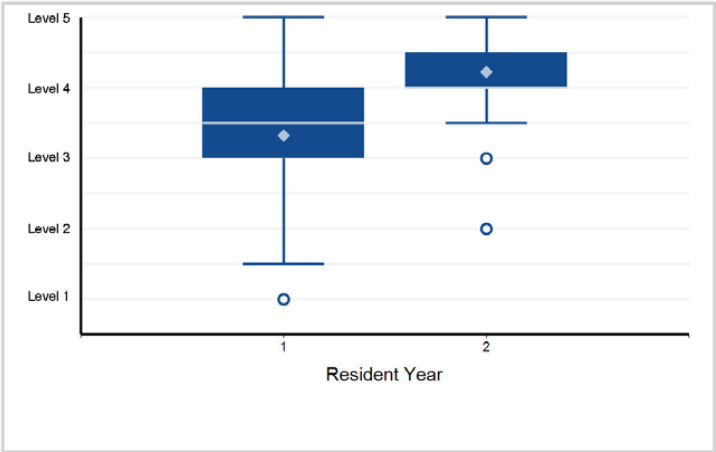

8. Medical Knowledge - Medical Knowledge 2: Knowledge of Diagnostic Testing

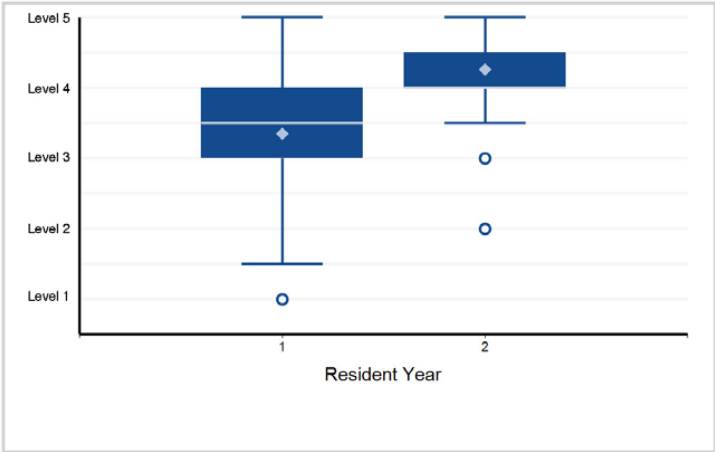

9. Medical Knowledge - Medical Knowledge 3: Scholarly Activity

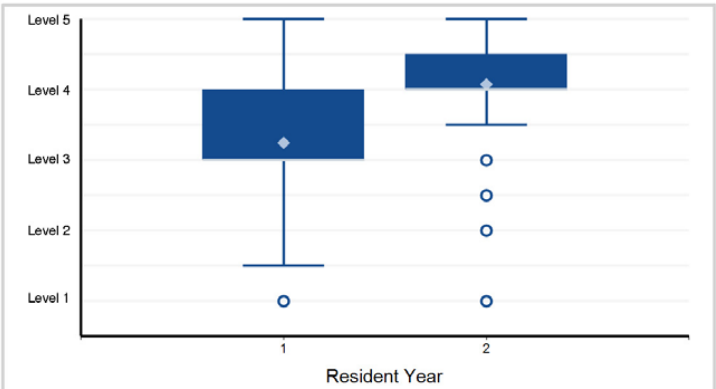

Note: 14 of 579 residents have a status of "Not Yet Assessable" and are not included in the analysis.

10. Systems-Based Practice - Systems-Based Practice 1: Patient Safety and Quality Improvement

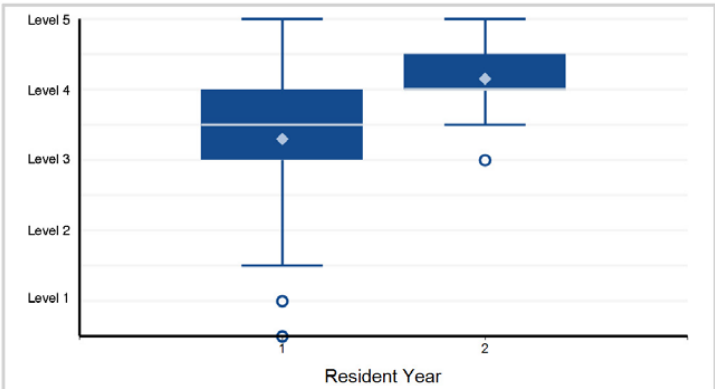

11. Systems-Based Practice - Systems-Based Practice 2: System Navigation for Patient-Centered Care

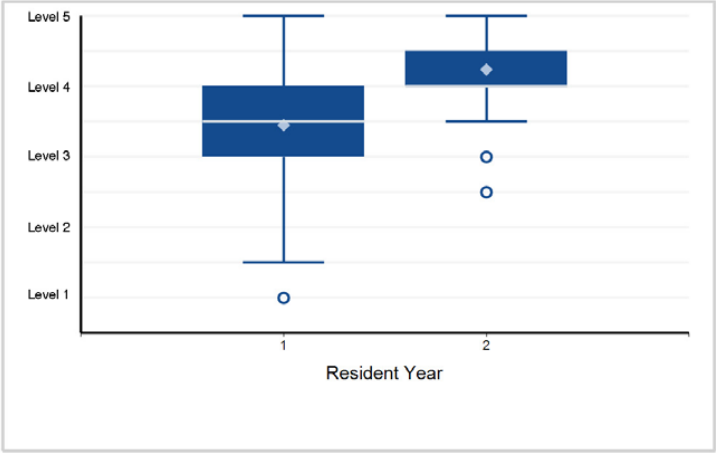

12. Systems-Based Practice - Systems-Based Practice 3: Physician Role in Health Care Systems

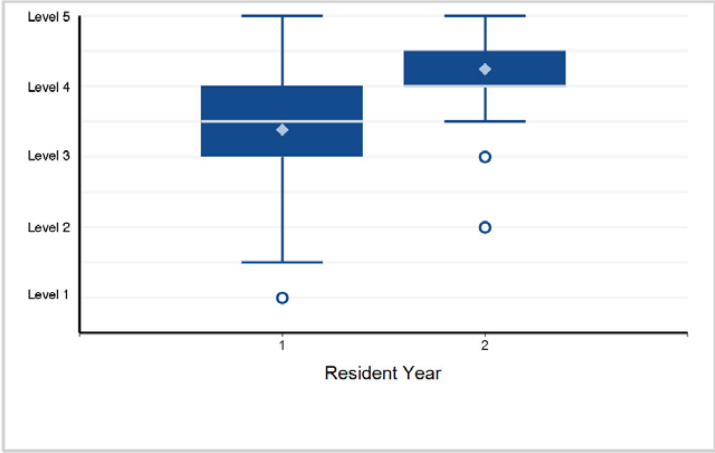

©2024 Accreditation Council for Graduate Medical Education (ACGME)

Specialty Box Plot Report - Milestone Evaluation by Resident/Fellow Year: Year-End 2023-2024

SUBSPECIALTY: **Rheumatology**

13. Practice-Based Learning and Improvement - Practice-Based Learning and Improvement 1: Evidence-Based and Informed Practice

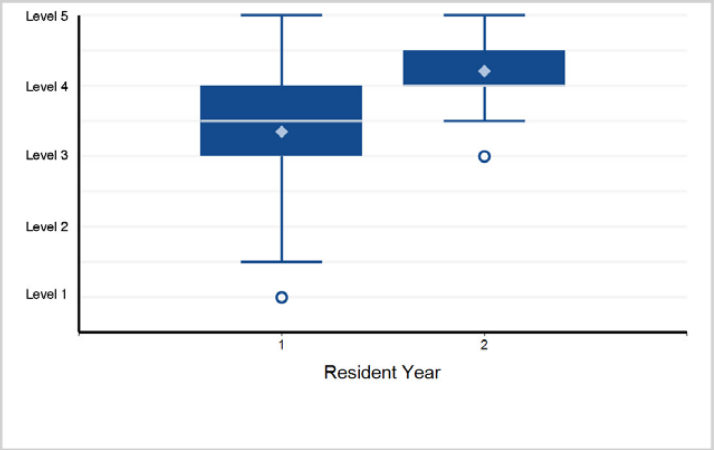

14. Practice-Based Learning and Improvement - Practice-Based Learning and Improvement 2: Commitment to Reflective ...

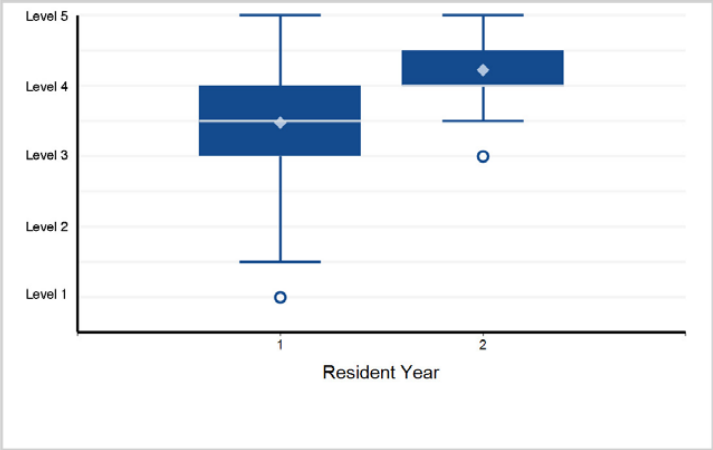

15. Professionalism - Professionalism 1: Professional Behavior

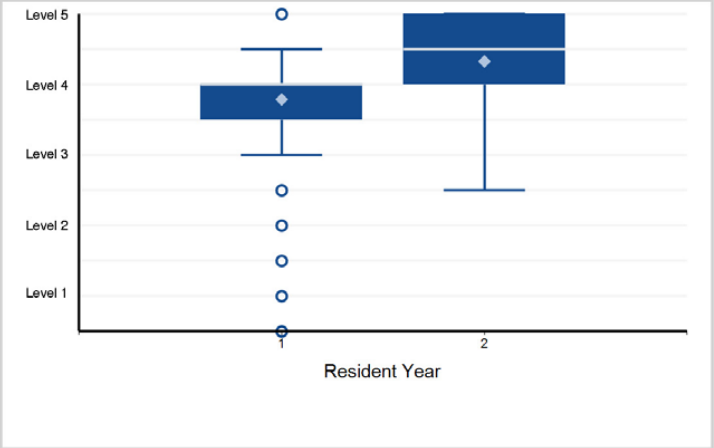

16. Professionalism - Professionalism 2: Ethical Principles

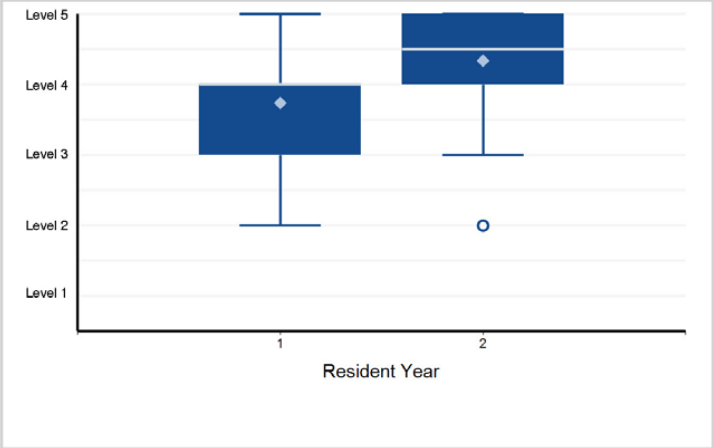

17. Professionalism - Professionalism 3: Accountability/Conscientiousness

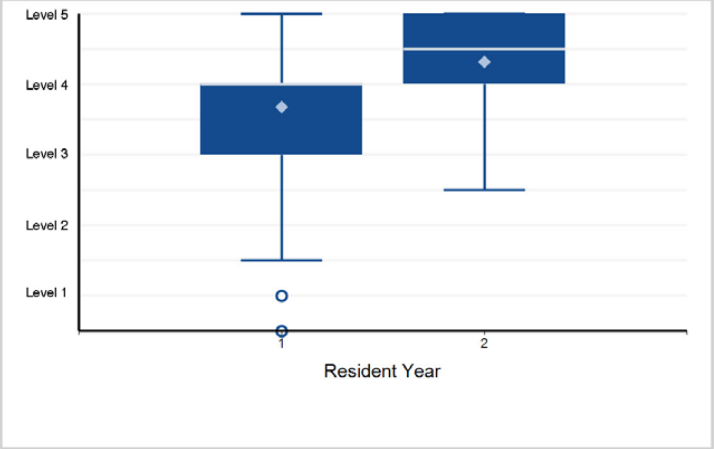

18. Professionalism - Professionalism 4: Self-Awareness and Help-Seeking

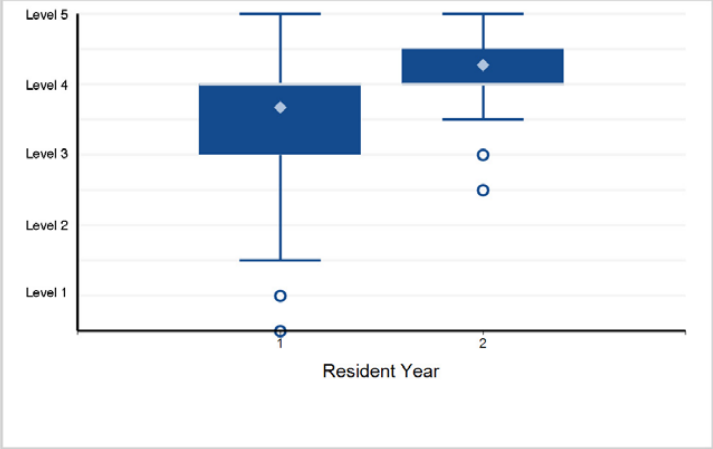

Back to Table of Contents

©2024 Accreditation Council for Graduate Medical Education (ACGME)

Specialty Box Plot Report - Milestone Evaluation by Resident/Fellow Year: Year-End 2023-2024

SUBSPECIALTY: **Rheumatology**

19. Interpersonal and Communication Skills - Interpersonal and Communication Skills 1: Patient- and Family-Centered Communication

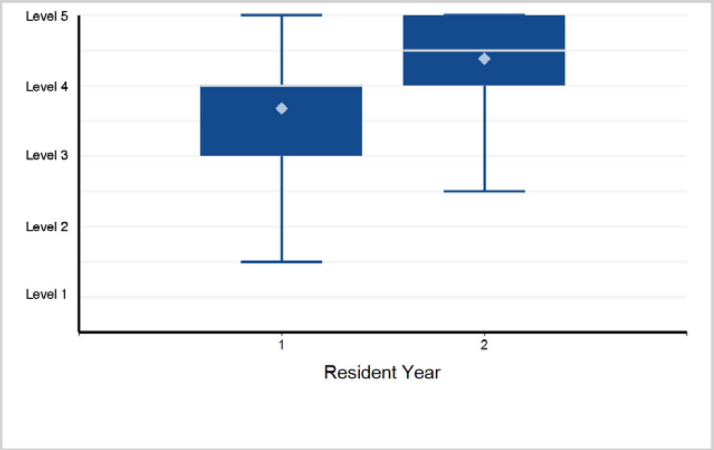

20. Interpersonal and Communication Skills - Interpersonal and Communication Skills 2: Interprofessional and Team Communication

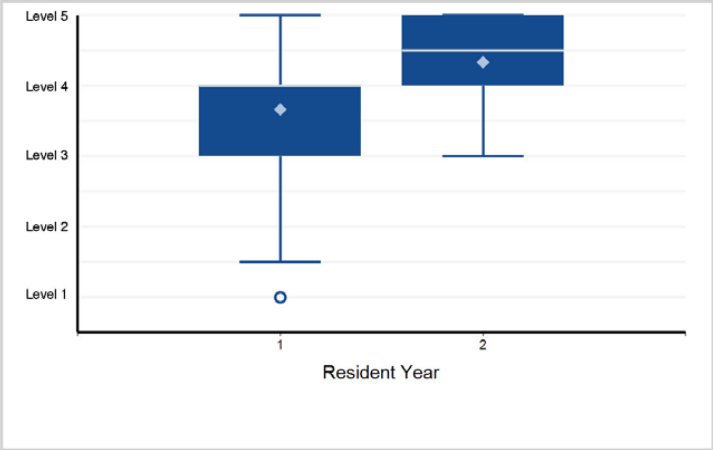

21. Interpersonal and Communication Skills - Interpersonal and Communication Skills 3: Patient-Centered ...

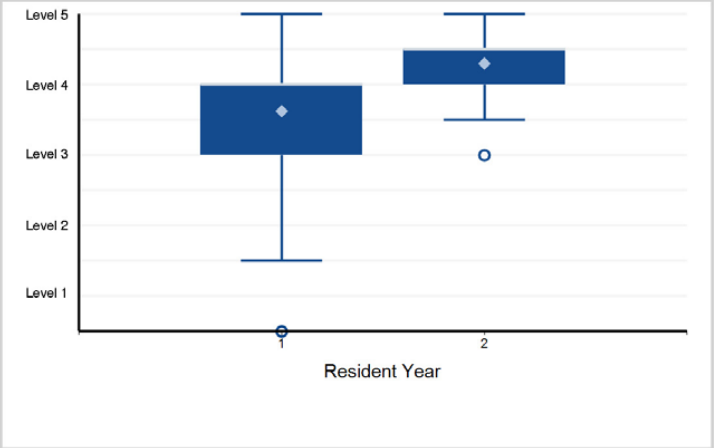

©2024 Accreditation Council for Graduate Medical Education (ACGME)

Specialty Box Plot Report - Milestone Evaluation by Resident/Fellow Year: Year-End 2023-2024

TABLE 48: SUBSPECIALTY: **Sleep Medicine (multidisciplinary)**

Fellow Year	1	Total Fellows
# of Fellows	229	229

1. Patient Care - Patient Care 1: Gather and Synthesize Information from Sleep Medicine Patients Across the Lifespan

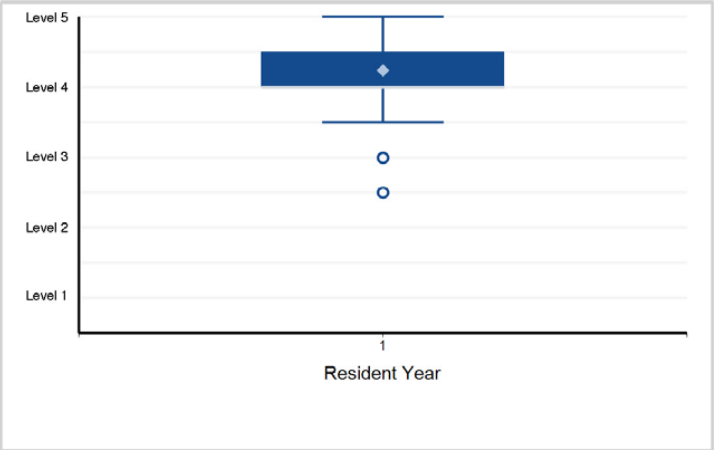

2. Patient Care - Patient Care 2: Use of Diagnostic Tools in Sleep Medicine Across the Lifespan

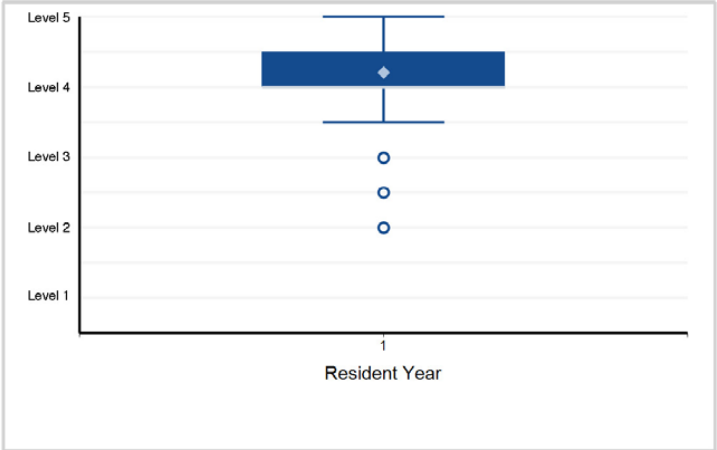

3. Patient Care - Patient Care 3: Interpretation of Physiologic Testing in Sleep Medicine Across the Lifespan

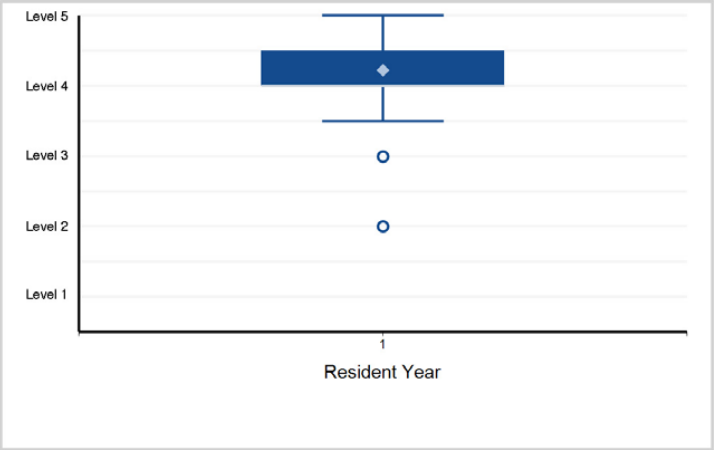

4. Patient Care - Patient Care 4: Management Plan for Sleep Medicine Patients Across the Lifespan

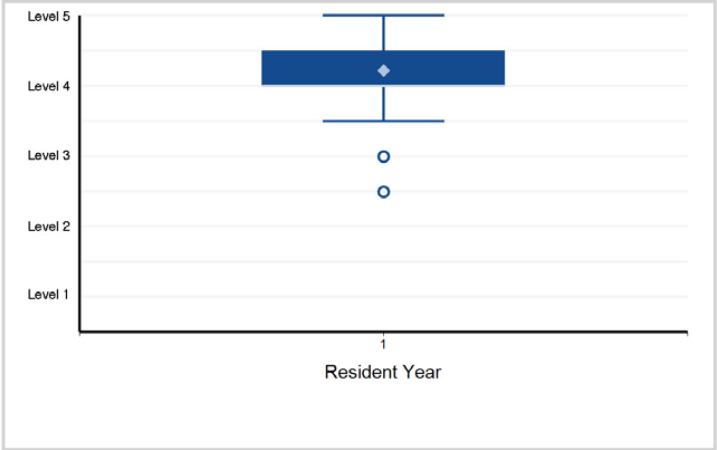

5. Medical Knowledge - Medical Knowledge 1: Sleep Medicine Clinical Science

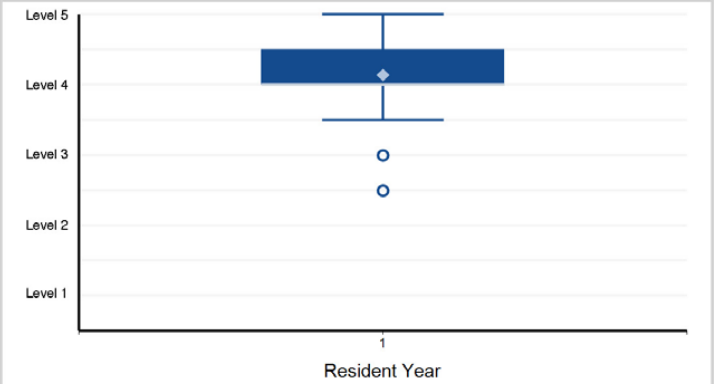

Note: 2 of 229 residents have a status of "Not Yet Assessable" and are not included in the analysis.

6. Medical Knowledge - Medical Knowledge 2: Therapeutic Knowledge for Sleep Disorders

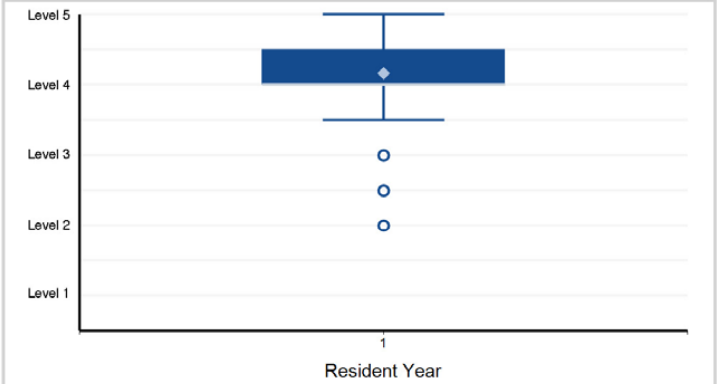

Note: 2 of 229 residents have a status of "Not Yet Assessable" and are not included in the analysis.

©2024 Accreditation Council for Graduate Medical Education (ACGME)

Specialty Box Plot Report - Milestone Evaluation by Resident/Fellow Year: Year-End 2023-2024

SUBSPECIALTY: **Sleep Medicine (multidisciplinary)**

7. Systems-Based Practice - Systems-Based Practice 1: Patient Safety and Quality Improvement

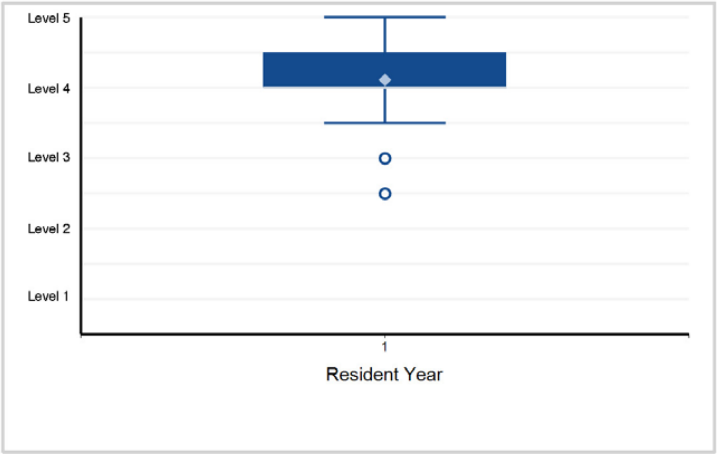

8. Systems-Based Practice - Systems-Based Practice 2: System Navigation for Patient-Centered Care

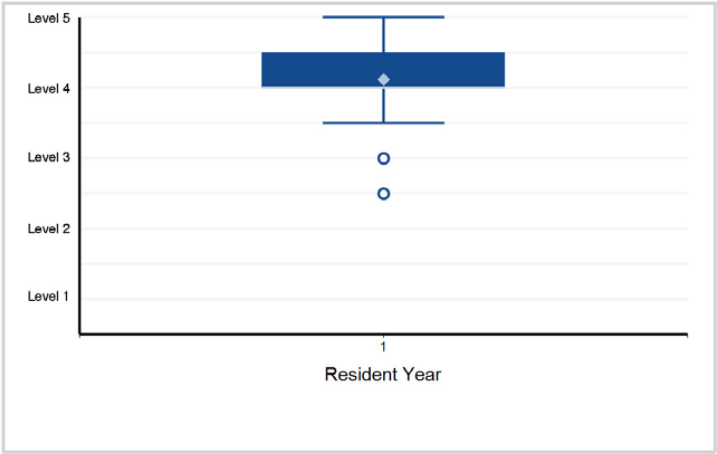

9. Systems-Based Practice - Systems-Based Practice 3: Physician Role in Health Care Systems

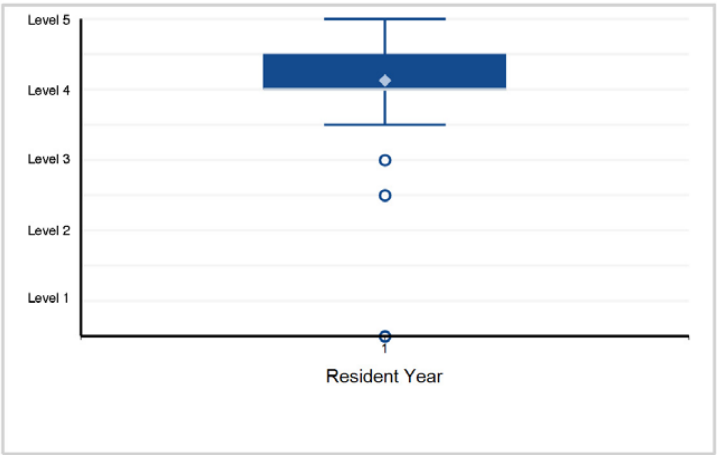

10. Practice-Based Learning and Improvement - Practice-Based Learning and Improvement 1: Evidence-Based and Informed Practice

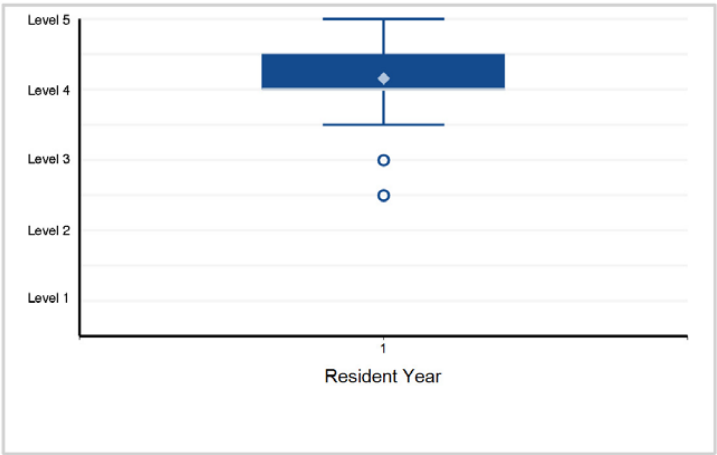

11. Practice-Based Learning and Improvement - Practice-Based Learning and Improvement 2: Reflective Practice and Commitment ...

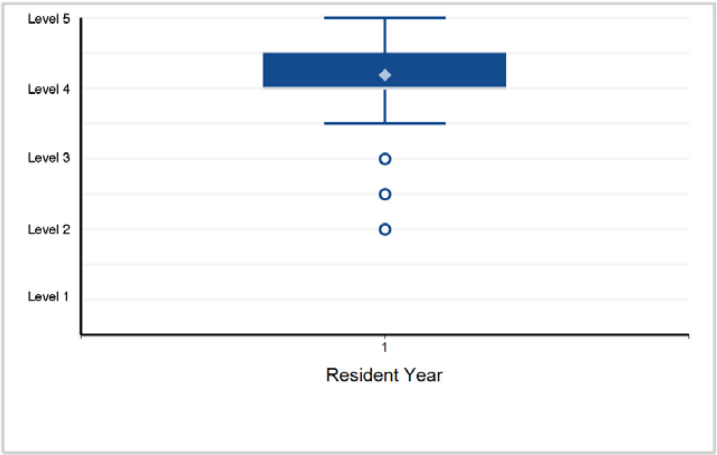

12. Professionalism - Professionalism 1: Professional Behavior and Ethical Principles

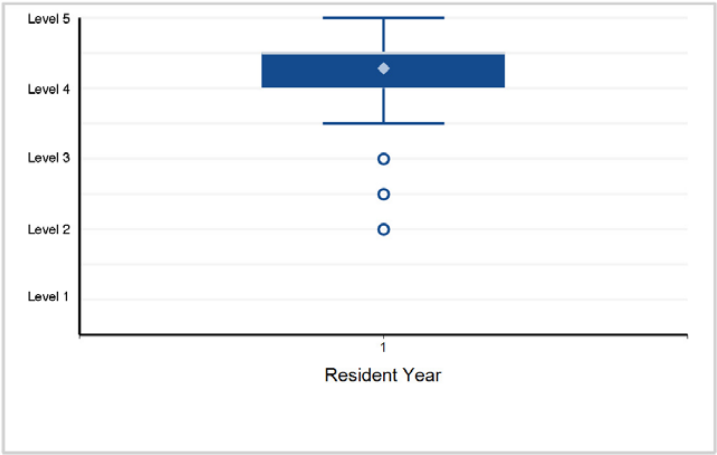

©2024 Accreditation Council for Graduate Medical Education (ACGME)

Specialty Box Plot Report - Milestone Evaluation by Resident/Fellow Year: Year-End 2023-2024

SUBSPECIALTY: **Sleep Medicine (multidisciplinary)**

13 Professionalism - Professionalism 2: sAccountability/Conscientio Accountability/Conscientiousness

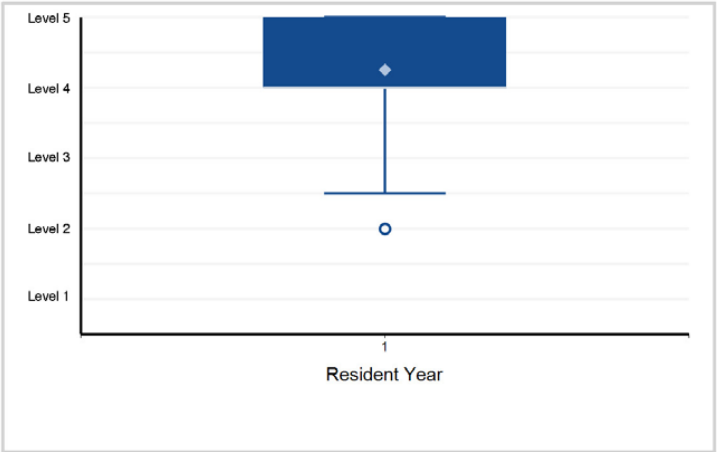

14 Professionalism - Professionalism 3: Self-Awareness and Seeking

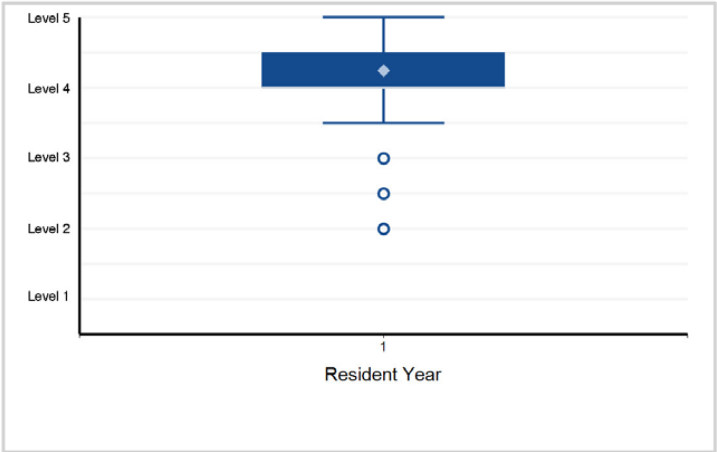

15 Interpersonal and Communication Skills - Interpersonal and nComm Communication Skills 1: Patient- and Family-Centered Communication

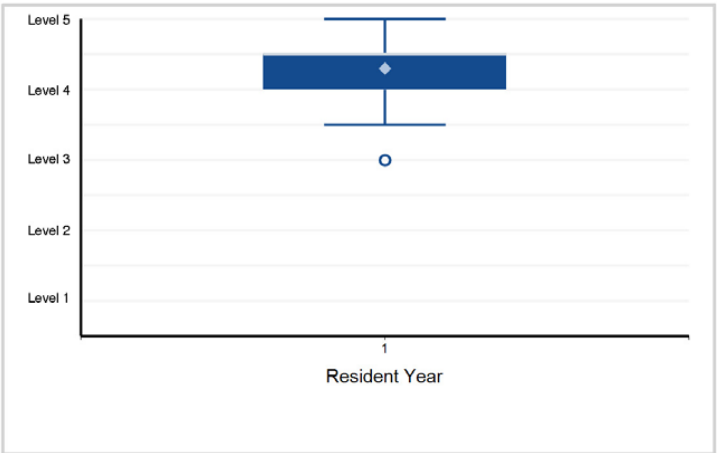

16. Interpersonal and Communication Skills - Interpersonal and iCommu Communication Skills 2: Barrier and Bias Mitigation

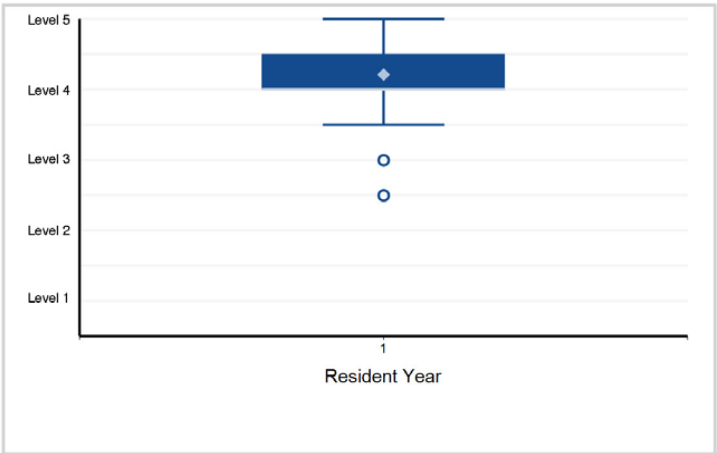

17. Interpersonal and Communication Skills - Interpersonal and iCommu Communication Skills 3: Interprofessional and Team Communication

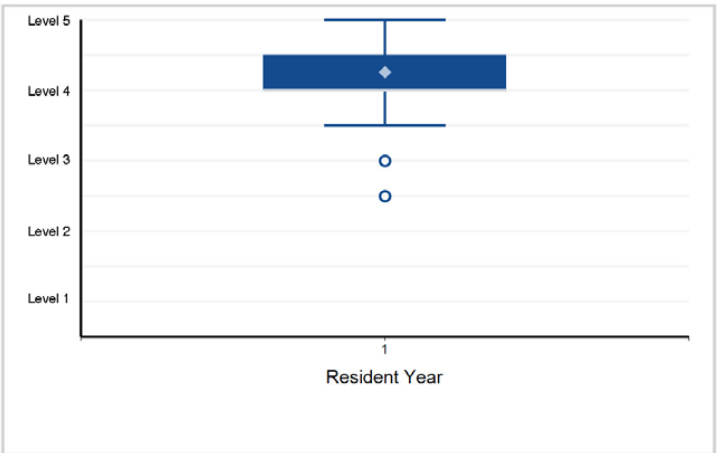

18. Interpersonal and Communication Skills - Interpersonal and mCo Communication Skills 4: Communication within Health Care Systems

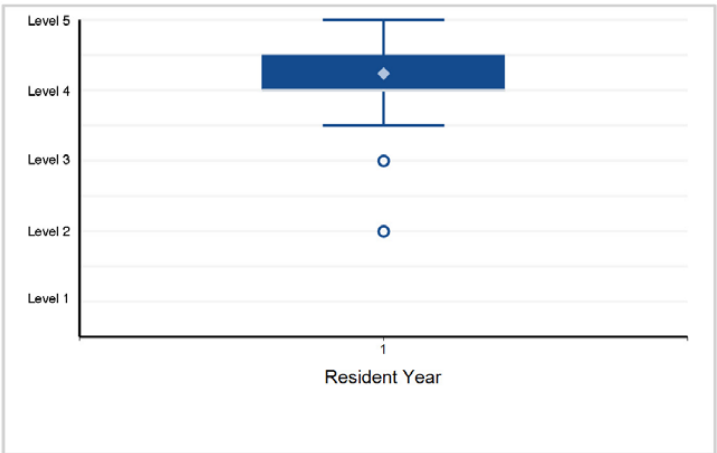

Back to Table of Contents

©2024 Accreditation Council for Graduate Medical Education (ACGME)

Specialty Box Plot Report - Milestone Evaluation by Resident/Fellow Year: Year-End 2023-2024

TABLE 49: SUBSPECIALTY: **Transplant Hepatology**

Fellow Year	1	Total Fellows
# of Fellows	49	49

1. Patient Care - Patient Care 1: Data Gathering and Non-Procedural Diagnostic Testing

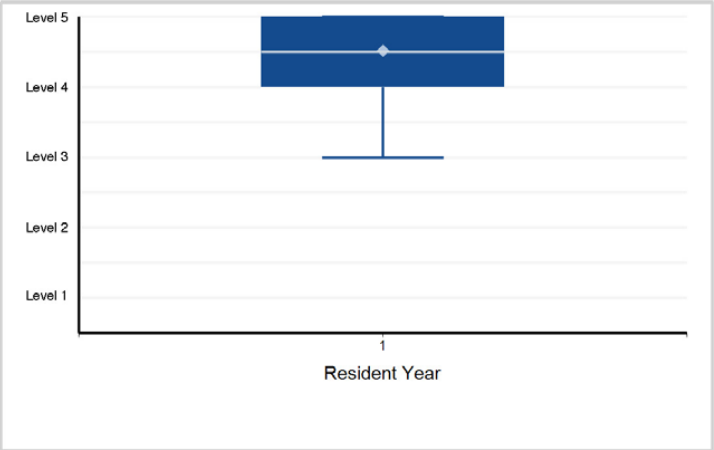

2. Patient Care - Patient Care 2: Patient Management in Gastrointestinal and Liver Disease

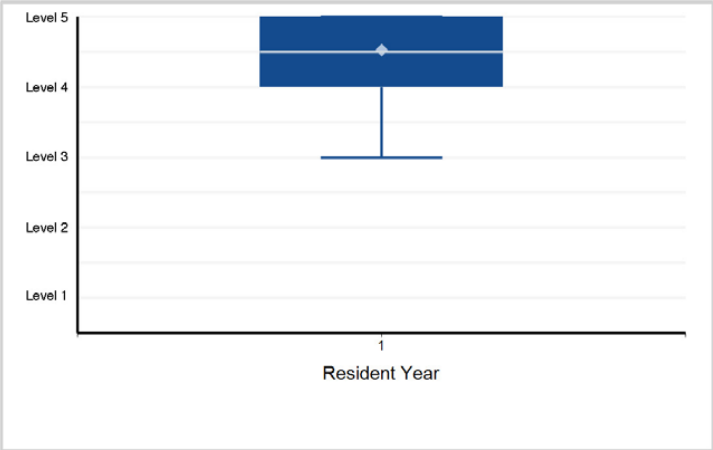

3. Patient Care - Patient Care 3: Technical Procedures – Liver Biopsy

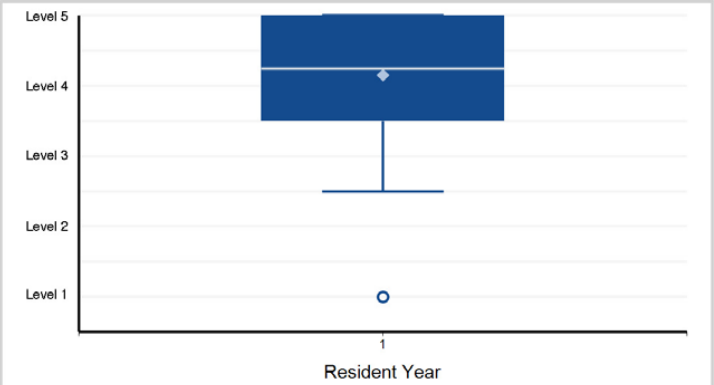

Note: 13 of 49 residents have a status of "Not Yet Assessable" and are not included in the analysis.

4. Medical Knowledge - Medical Knowledge 1: Clinical Knowledge of Gastrointestinal and Liver Diseases (Non-Procedural)

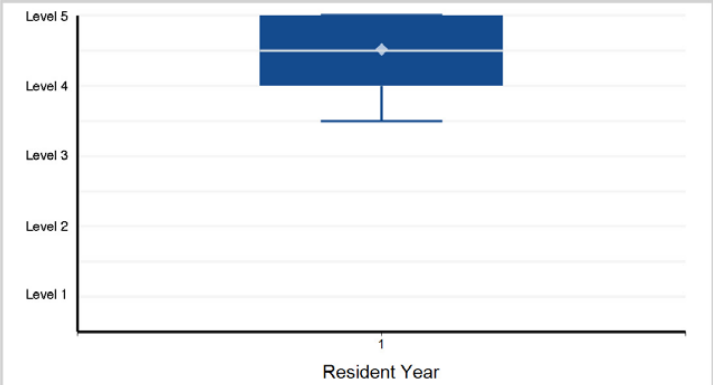

5. Medical Knowledge - Medical Knowledge 2: Clinical Reasoning

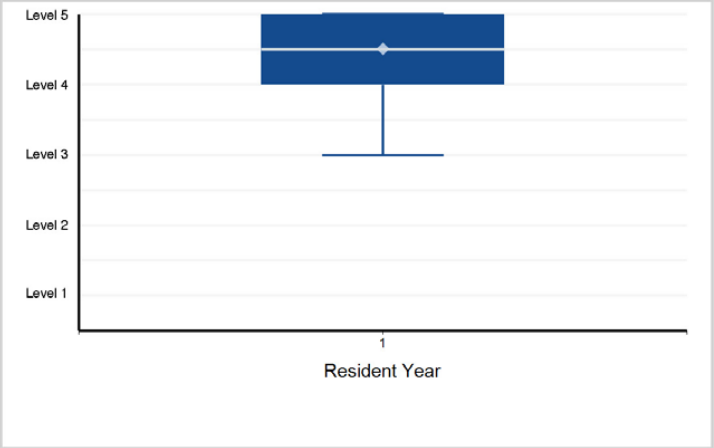

6. Systems-Based Practice - Systems-Based Practice 1: Patient Safety and Quality Improvement

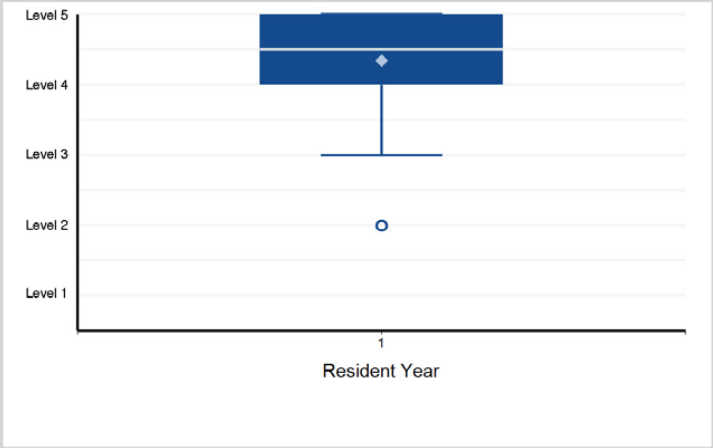

©2024 Accreditation Council for Graduate Medical Education (ACGME)

Specialty Box Plot Report - Milestone Evaluation by Resident/Fellow Year: Year-End 2023-2024

SUBSPECIALTY: **Transplant Hepatology**

7. Systems-Based Practice - Systems-Based Practice 2: System Navigation for Patient-Centered Care

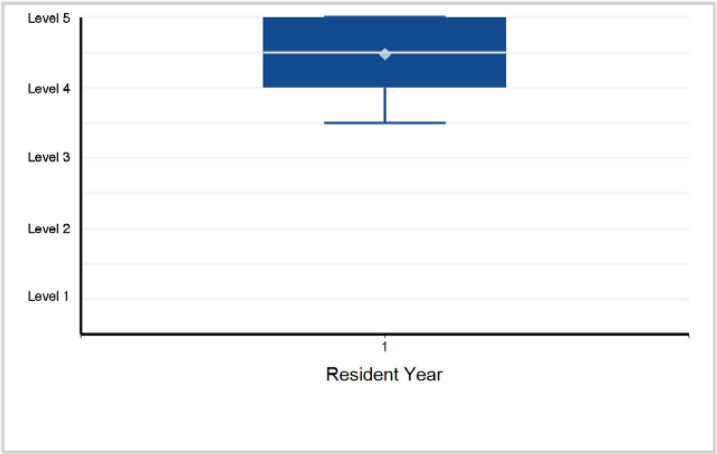

8. Systems-Based Practice - Systems-Based Practice 3: Physician Role in Health Care Systems

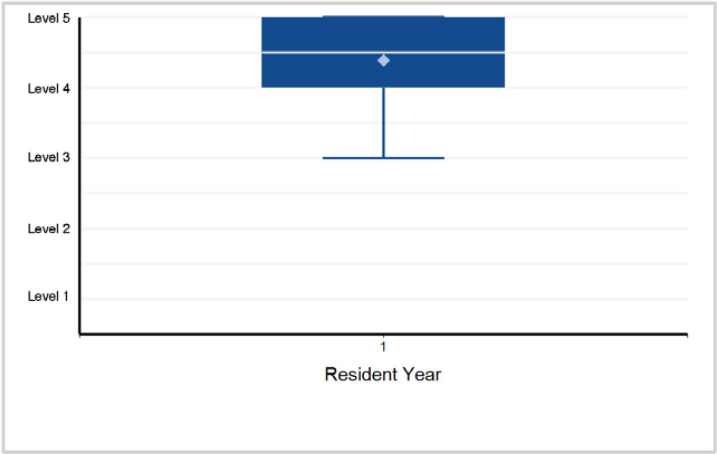

9. Practice-Based Learning and Improvement - Practice-Based Learning and Improvement 1: Evidence-Based and Informed Practice

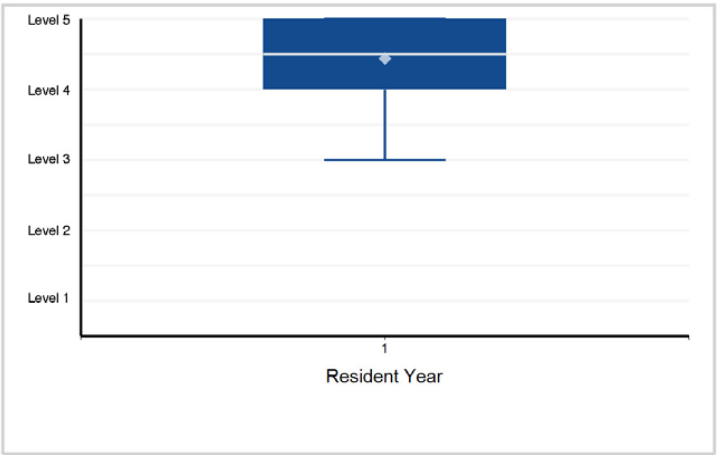

10. Practice-Based Learning and Improvement - Practice-Based Learning and Improvement 2: Reflective Practice and Commitment ...

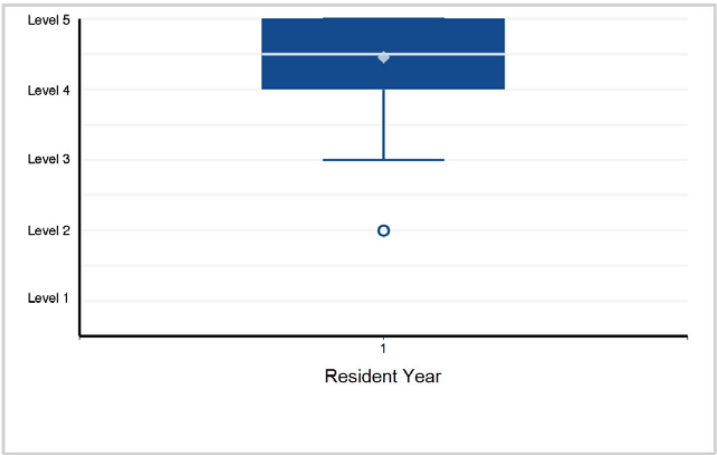

11. Professionalism - Professionalism 1: Professional Behavior and Ethical Principles

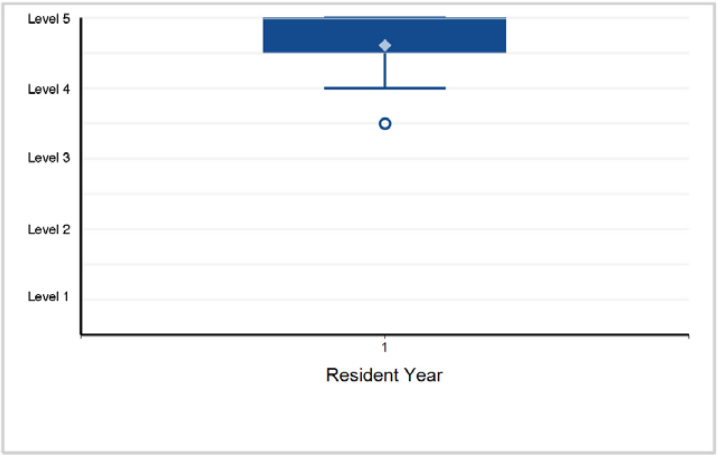

12. Professionalism - Professionalism 2: Accountability/Conscientiousness

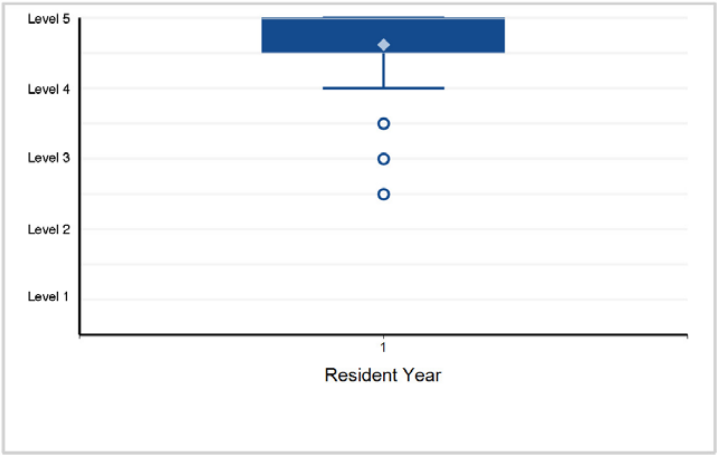

Back to Table of Contents

©2024 Accreditation Council for Graduate Medical Education (ACGME)

Specialty Box Plot Report - Milestone Evaluation by Resident/Fellow Year: Year-End 2023-2024

SUBSPECIALTY: **Transplant Hepatology**

13. Professionalism - Professionalism 3: Self-Awareness and Help-Seeking

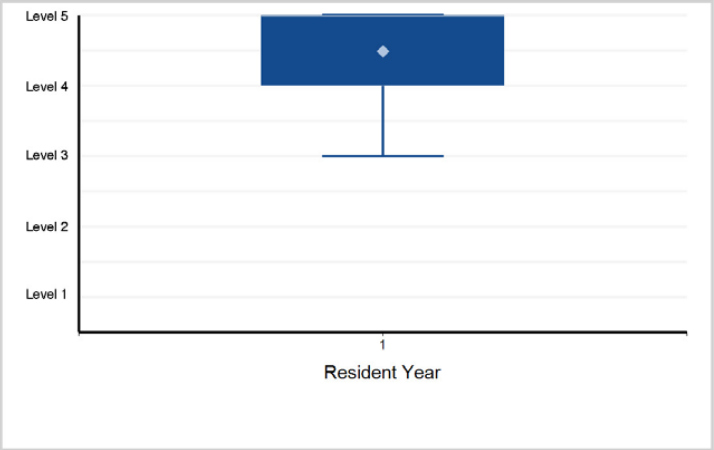

14. Interpersonal and Communication Skills - Interpersonal and Communication Skills 1: Patient- and Family-Centered Communication

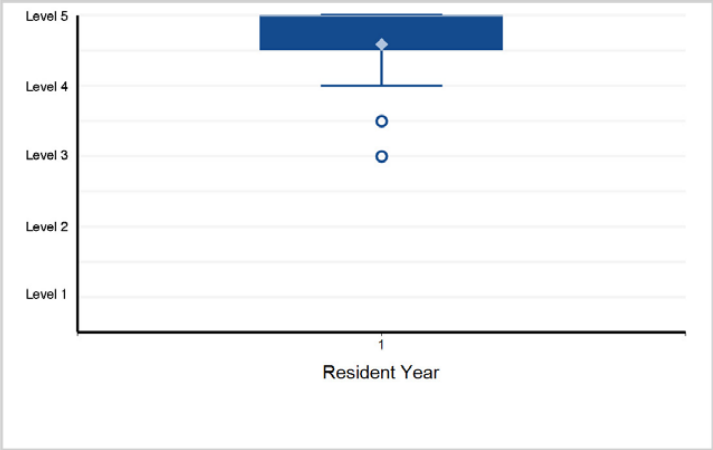

15. Interpersonal and Communication Skills - Interpersonal and Communication Skills 2: Interprofessional and Team Communication

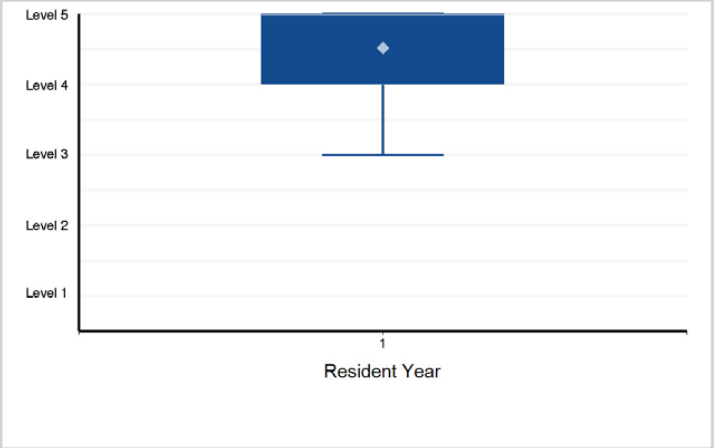

16. Interpersonal and Communication Skills - Interpersonal and Communication Skills 3: Communication within Health Care Systems

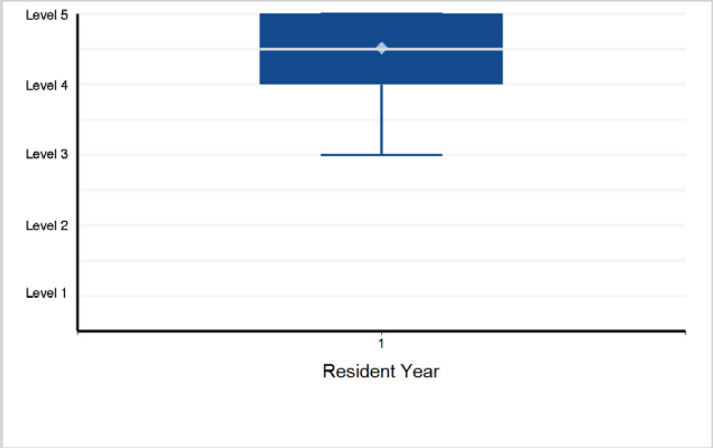

Back to Table of Contents

©2024 Accreditation Council for Graduate Medical Education (ACGME)

Specialty Box Plot Report - Milestone Evaluation by Resident/Fellow Year: Year-End 2023-2024

TABLE 50: SPECIALTY: **Medical Genetics and Genomics**

Resident Year	1	2	Total Residents
# of Residents	34	28	62

1. Patient Care - Patient Care 1: History and Physical Examination

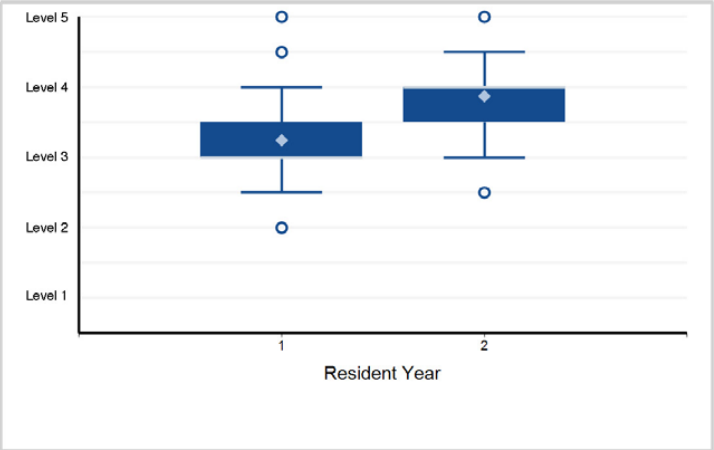

2. Patient Care - Patient Care 2: Selecting Tests, Interpreting Results, and Management of Genetic Conditions

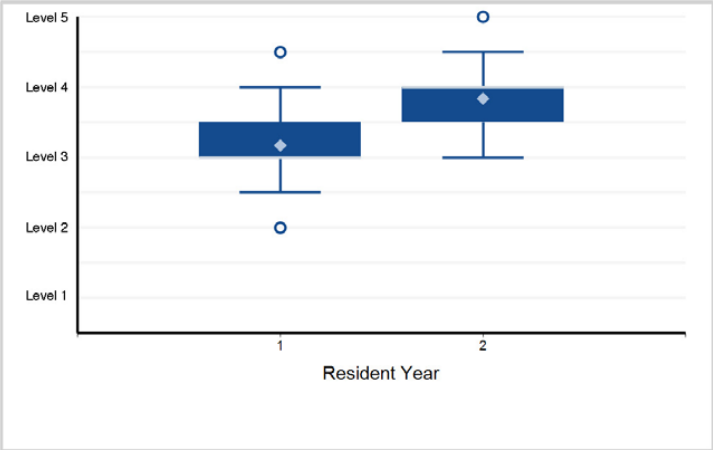

3. Patient Care - Patient Care 3: Pre- and Post-Test Genetic Counseling

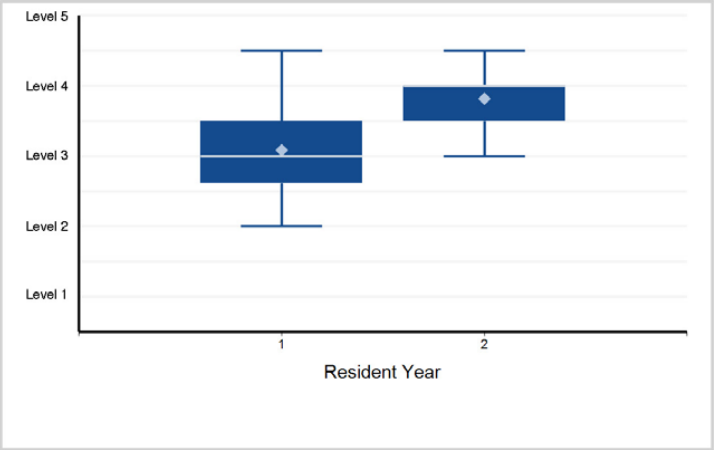

4. Medical Knowledge - Medical Knowledge 1: Foundations of Genetics and Genomics

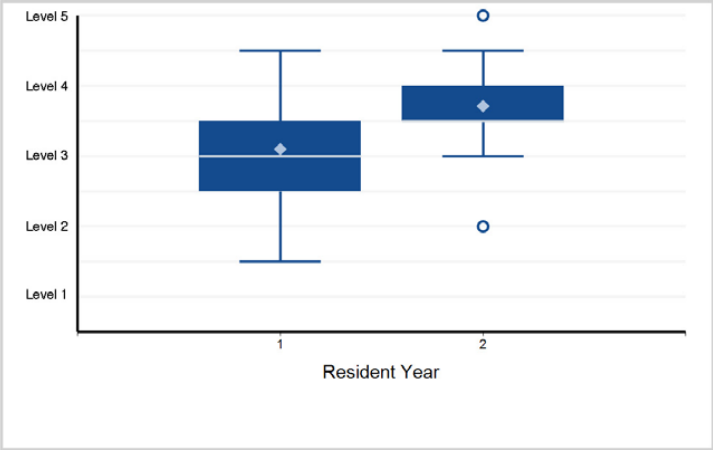

5. Medical Knowledge - Medical Knowledge 2: Clinical Genetics and Genomics

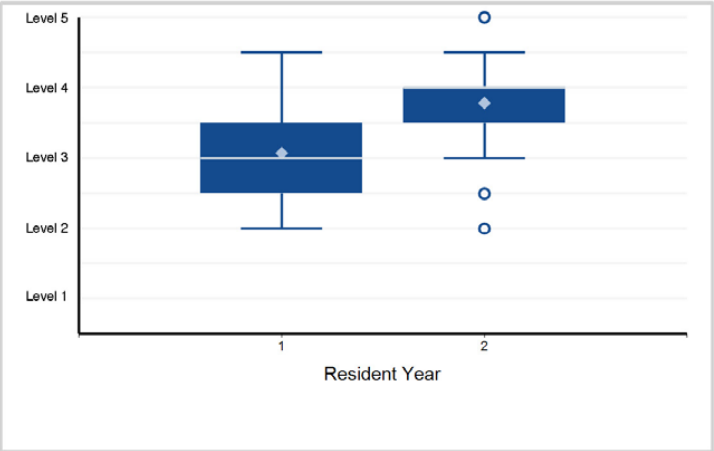

6. Medical Knowledge - Medical Knowledge 3: Clinical Reasoning

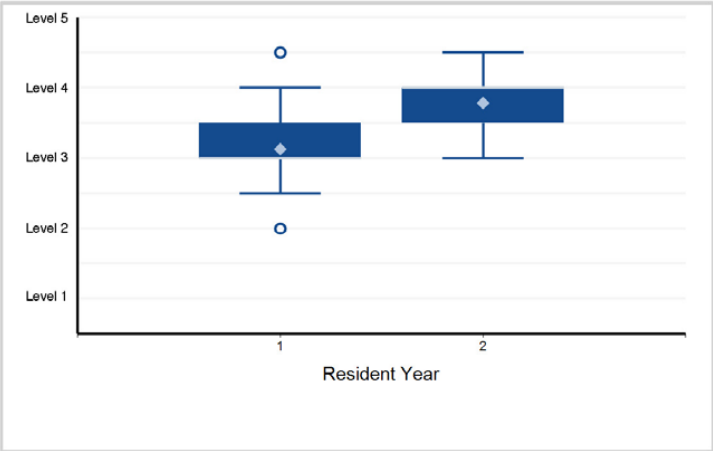

©2024 Accreditation Council for Graduate Medical Education (ACGME)

Specialty Box Plot Report - Milestone Evaluation by Resident/Fellow Year: Year-End 2023-2024

SPECIALTY: **Medical Genetics and Genomics**

7. Systems-Based Practice - Systems-Based Practice 1: Patient Safety and Quality Improvement

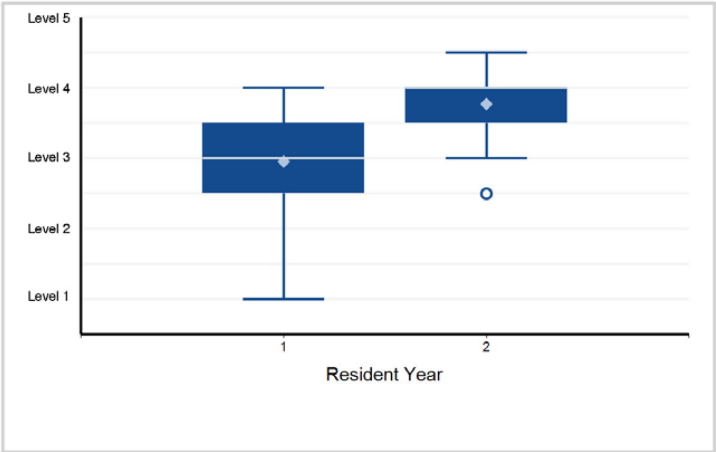

8. Systems-Based Practice - Systems-Based Practice 2: System Navigation for Patient-Centered Care

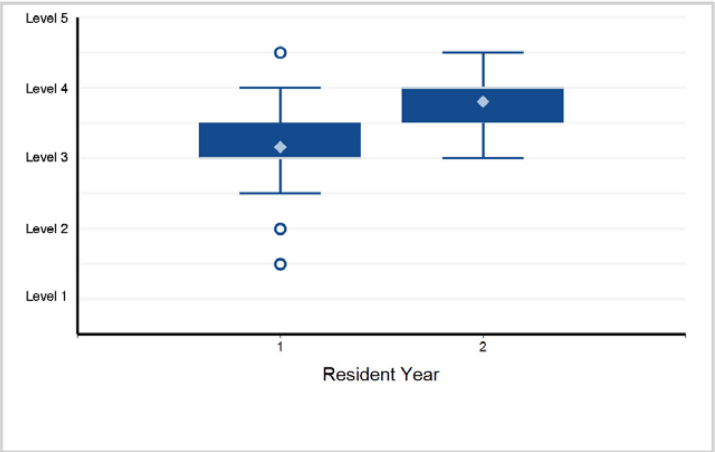

9. Systems-Based Practice - Systems-Based Practice 3: Physician Role in Health Care Systems

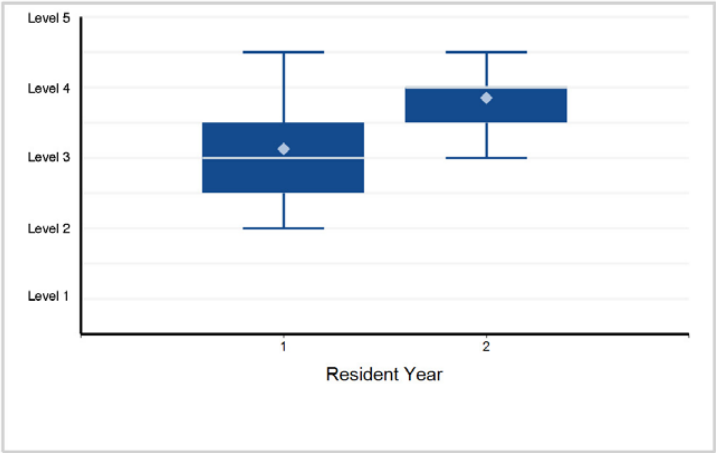

10. Practice-Based Learning and Improvement - Practice-Based Learning and Improvement 1: Evidence-Based and Informed Practice

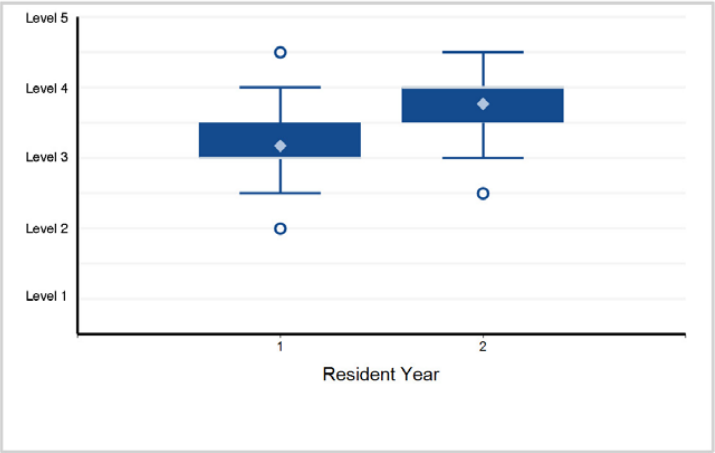

11. Practice-Based Learning and Improvement - Practice-Based Learning and Improvement 2: Reflective Practice and Commitment ...

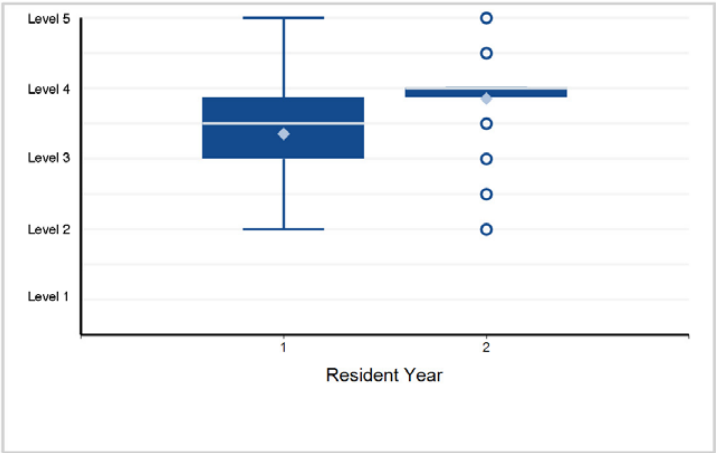

12. Professionalism - Professionalism 1: Professional Behavior and Ethical Principles

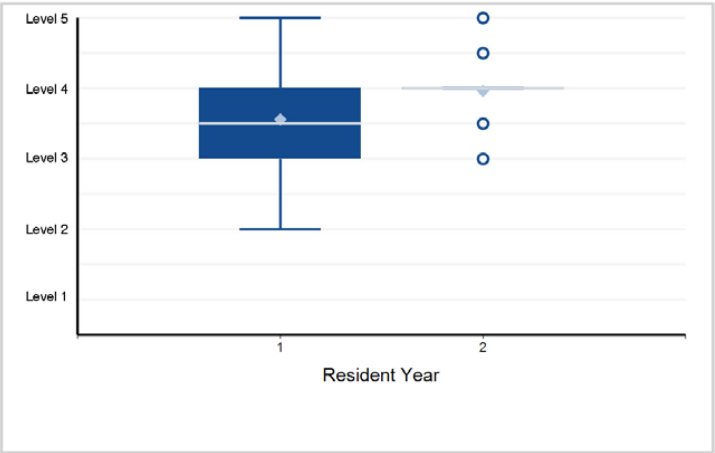

Back to Table of Contents

©2024 Accreditation Council for Graduate Medical Education (ACGME)

Specialty Box Plot Report - Milestone Evaluation by Resident/Fellow Year: Year-End 2023-2024

SPECIALTY: **Medical Genetics and Genomics**

13. Professionalism - Professionalism 2: Accountability/Conscientiousness

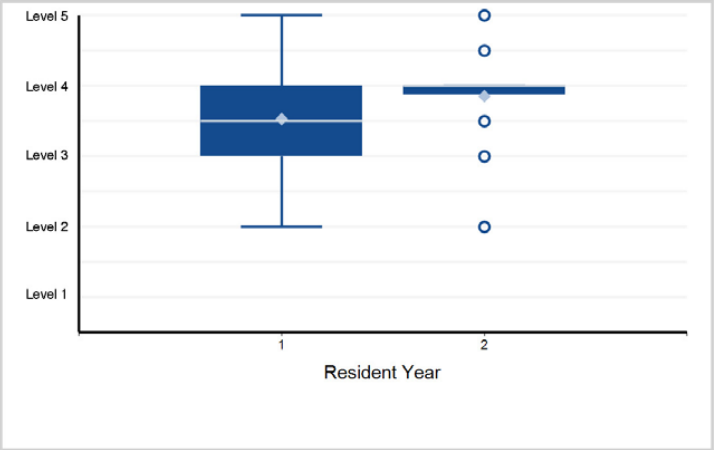

14. Professionalism - Professionalism 3: Self-Awareness and Help-Seeking

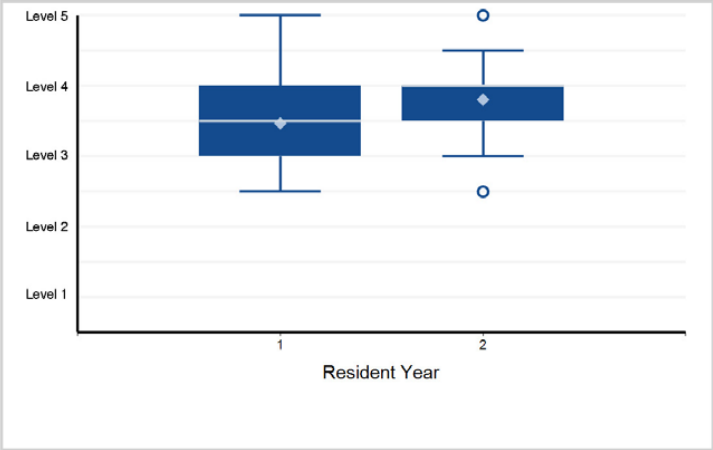

15. Interpersonal and Communication Skills - Interpersonal and Communication Skills 1: Patient and Family-Centered Communication

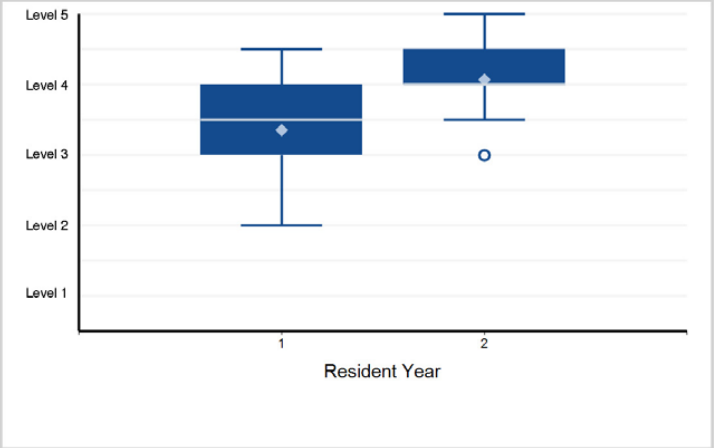

16. Interpersonal and Communication Skills - Interpersonal and Communication Skills 2: Interprofessional and Team Communication

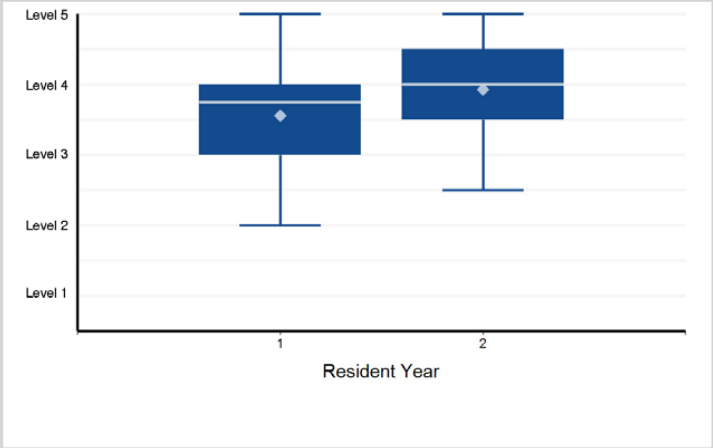

17. Interpersonal and Communication Skills - Interpersonal and Communication Skills 3: Communication within Health Care Systems

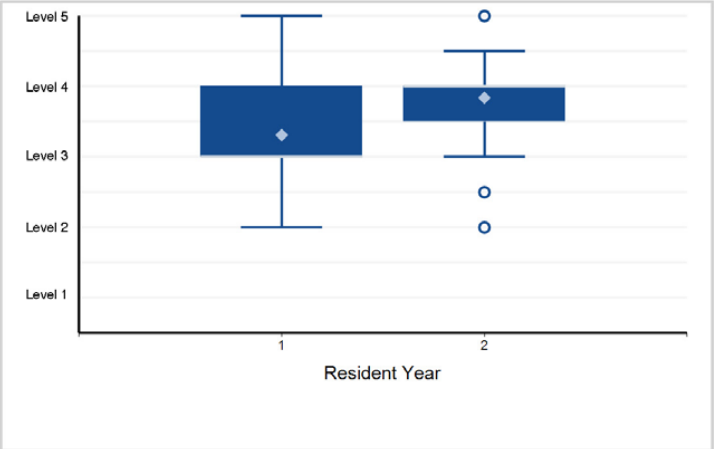

©2024 Accreditation Council for Graduate Medical Education (ACGME)

Specialty Box Plot Report - Milestone Evaluation by Resident/Fellow Year: Year-End 2023-2024

TABLE 51: SUBSPECIALTY: **Laboratory Genetics and Genomics**

Fellow Year	1	2	Total Fellows*
# of Fellows	38	46	84

*Note: There are 4 fellows with an incomplete milestone evaluation that are excluded from the box plots below.

1. Patient Care - Patient Care 1: Pre-Analytic

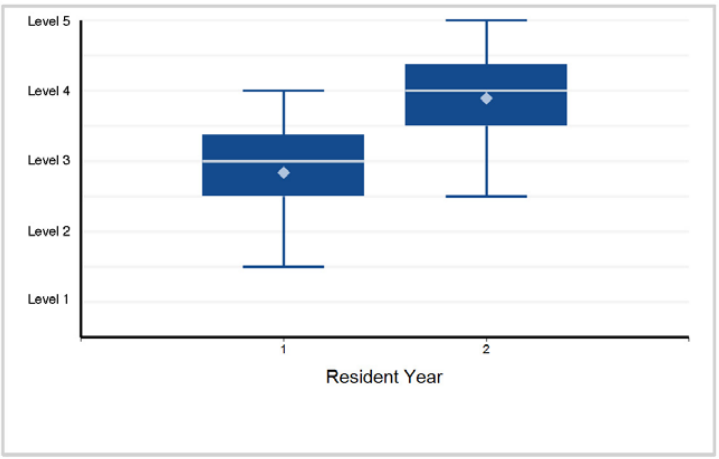

2. Patient Care - Patient Care 2: Analytic

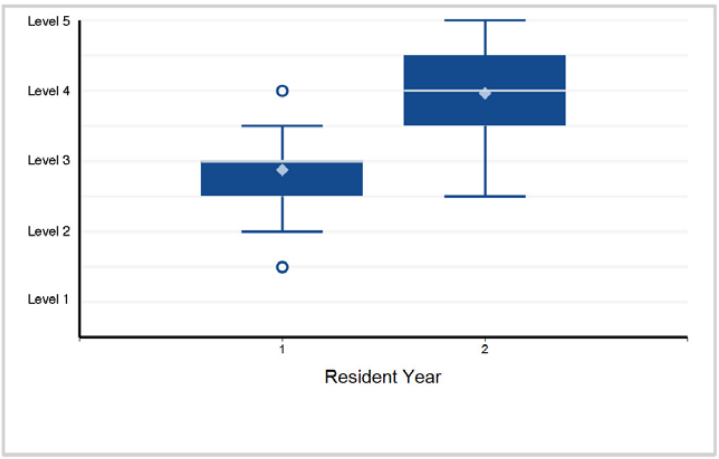

3. Patient Care - Patient Care 3: Post-Analytic Skills

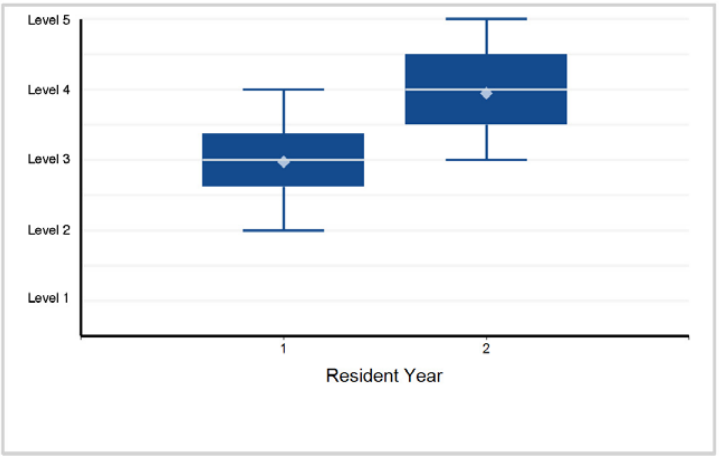

4. Patient Care - Patient Care 4: Reports

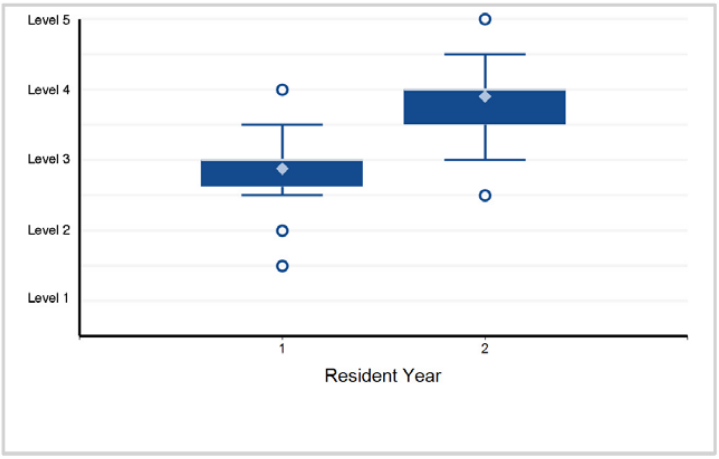

5. Medical Knowledge - Medical Knowledge 1: Foundations of Medical Genetics and Genomics

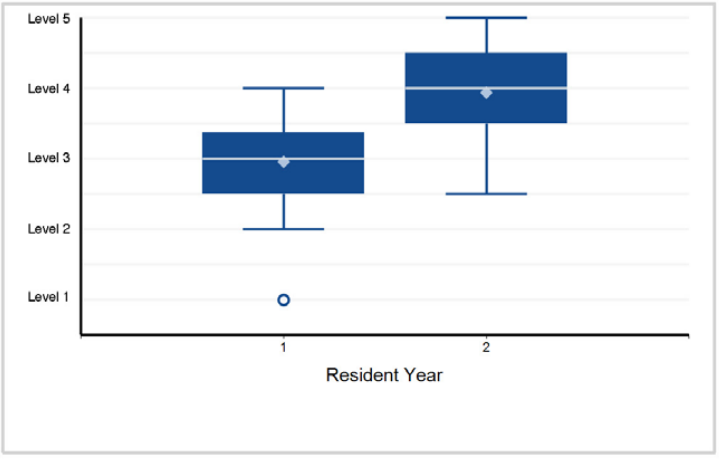

6. Medical Knowledge - Medical Knowledge 2: Testing

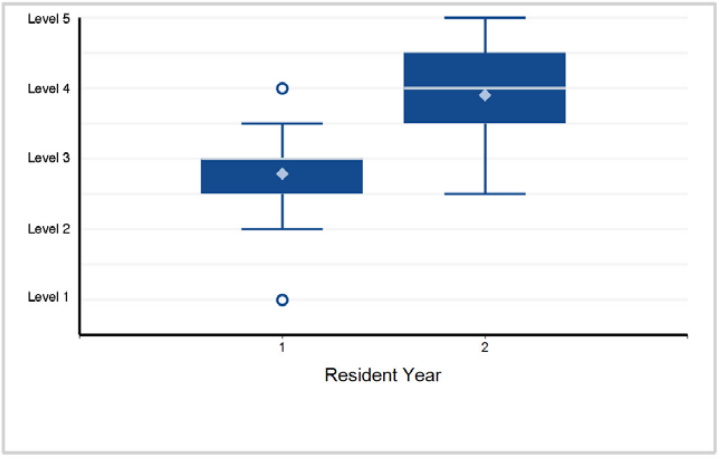

Back to Table of Contents

©2024 Accreditation Council for Graduate Medical Education (ACGME)

Specialty Box Plot Report - Milestone Evaluation by Resident/Fellow Year: Year-End 2023-2024

SUBSPECIALTY: **Laboratory Genetics and Genomics**

7. Systems-Based Practice - Systems-Based Practice 1: Patient Safety and Quality Improvement (QI)

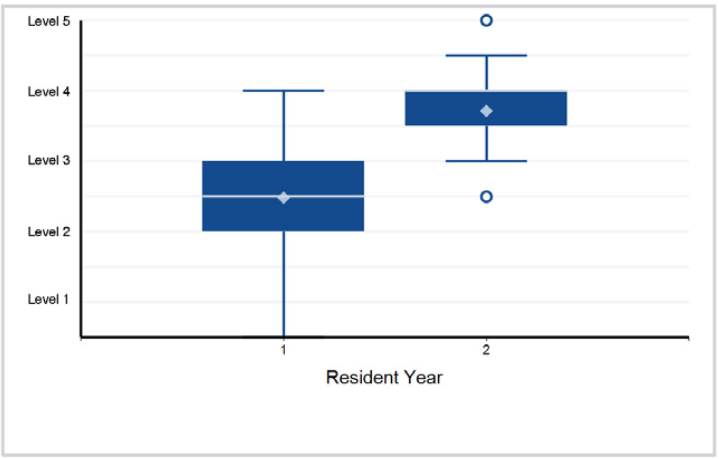

8. Systems-Based Practice - Systems-Based Practice 2: Systems Navigation for Patient-Centered Care

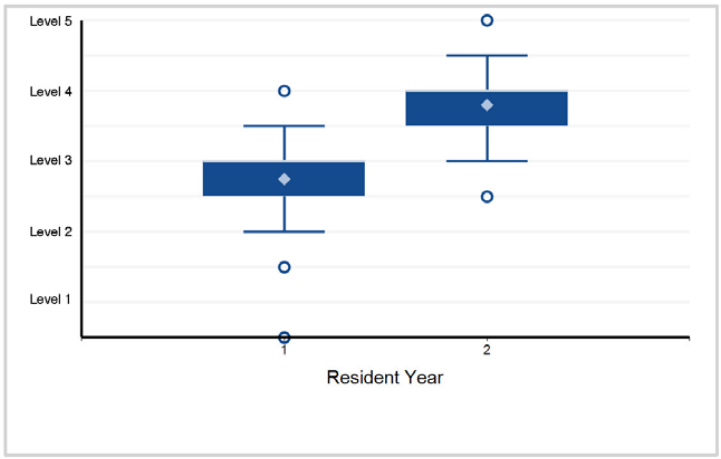

9. Systems-Based Practice - Systems-Based Practice 3: Laboratory Geneticist's Role in Health Care System

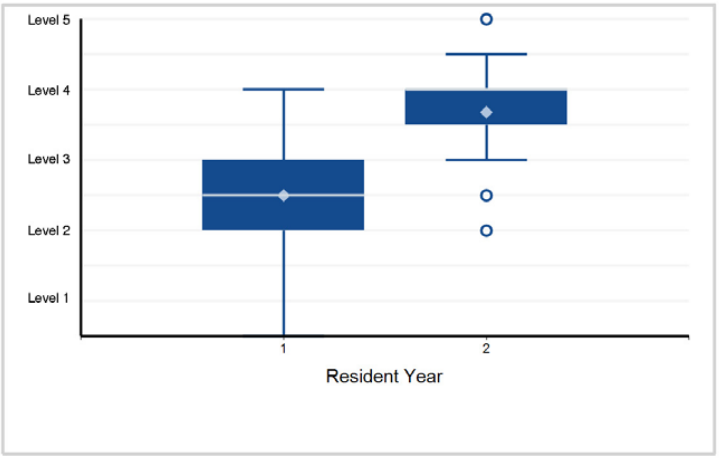

10. Systems-Based Practice - Systems-Based Practice 4: Accreditation, Compliance, and Quality Management

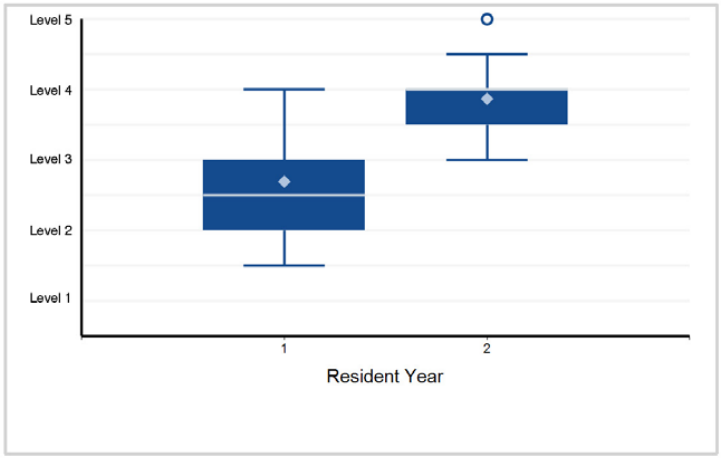

11. Systems-Based Practice - Systems-Based Practice 5: Informatics

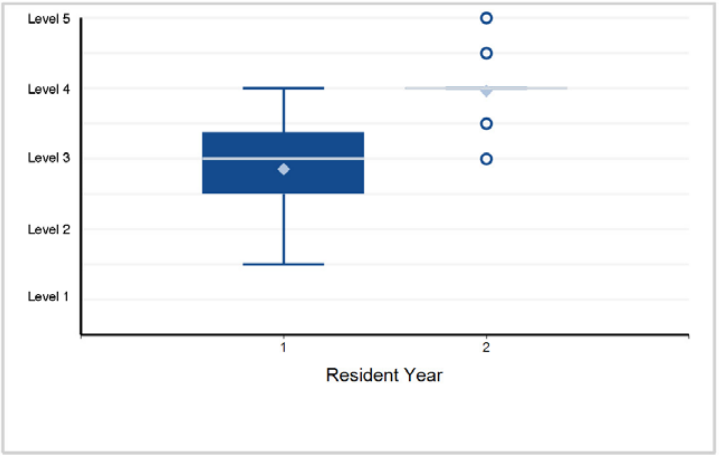

12. Practice-Based Learning and Improvement - Practice-Based Learning and Improvement 1: Evidence-Based Practice

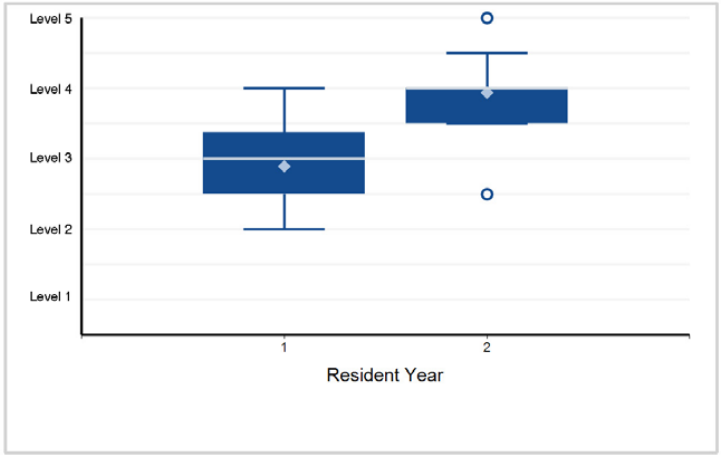

©2024 Accreditation Council for Graduate Medical Education (ACGME)

Specialty Box Plot Report - Milestone Evaluation by Resident/Fellow Year: Year-End 2023-2024

SUBSPECIALTY: **Laboratory Genetics and Genomics**

13. Practice-Based Learning and Improvement - Practice-Based Learning and Improvement 2: Reflective Practice and Commitment ...

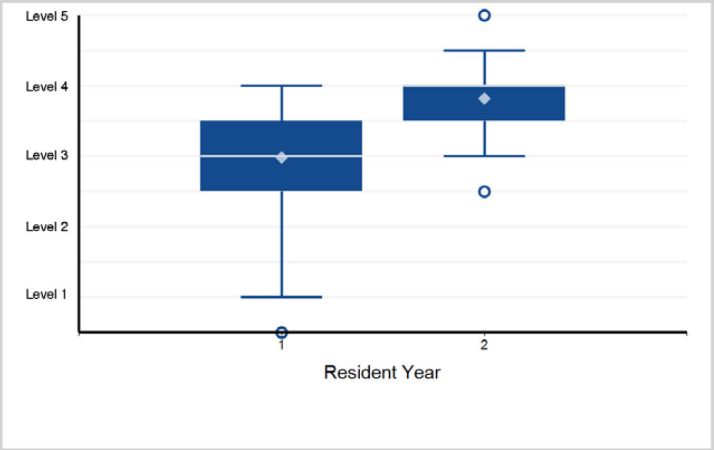

14. Professionalism - Professionalism 1: Professional Behavior and Ethical Principles

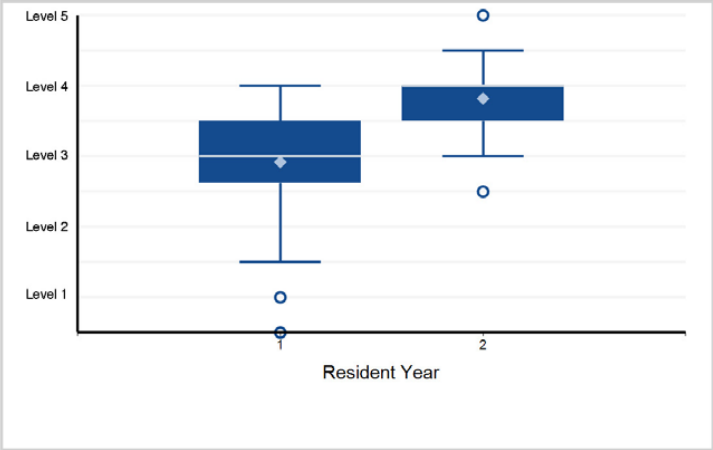

15. Professionalism - Professionalism 2: Accountability and Conscientiousness

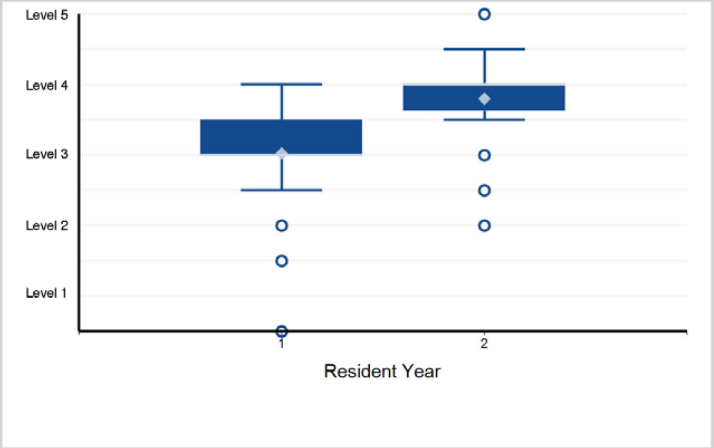

16. Professionalism - Professionalism 3: Personal and Professional Well-Being

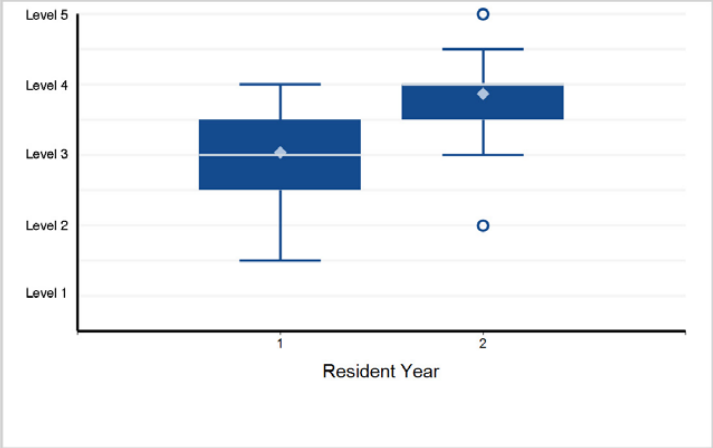

17. Interpersonal and Communication Skills - Interpersonal and Communication Skills 1: Patient and Family-Centered Communication

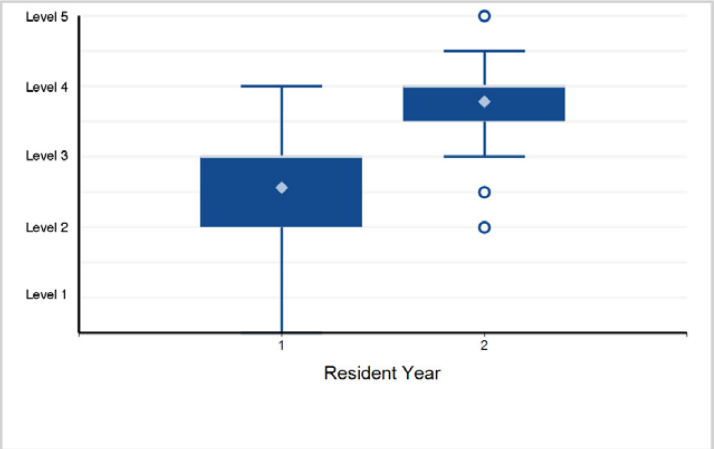

18. Interpersonal and Communication Skills - Interpersonal and Communication Skills 2: Interprofessional and Team Communication

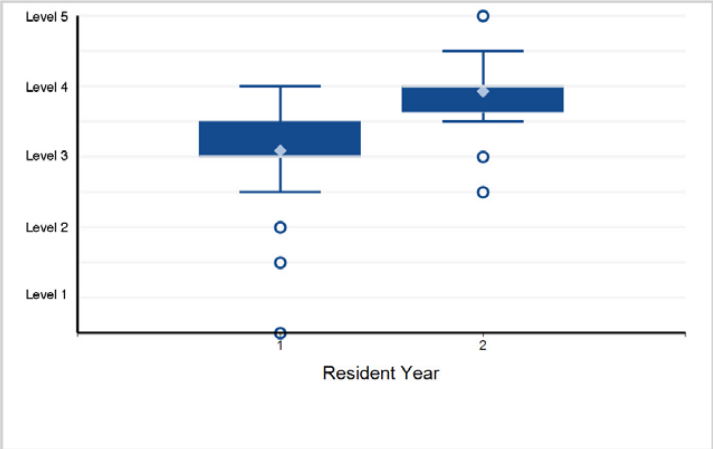

Back to Table of Contents

©2024 Accreditation Council for Graduate Medical Education (ACGME)

Specialty Box Plot Report - Milestone Evaluation by Resident/Fellow Year: Year-End 2023-2024

SUBSPECIALTY: **Laboratory Genetics and Genomics**

19. Interpersonal and Communication Skills - Interpersonal and Communication Skills 3: Communication within Health Care Systems

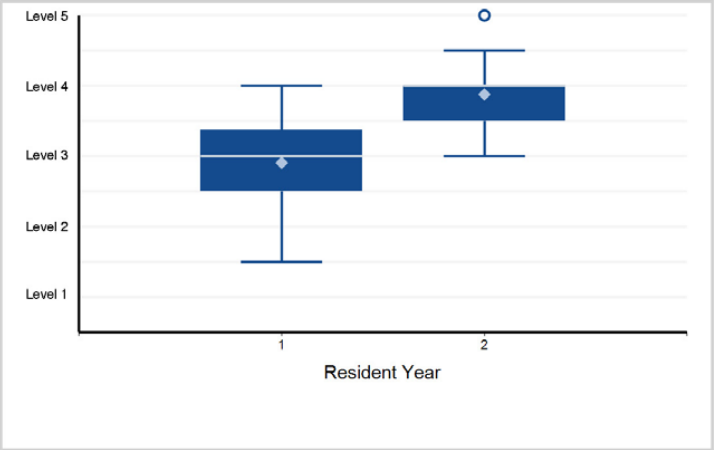

Back to Table of Contents

©2024 Accreditation Council for Graduate Medical Education (ACGME)

Specialty Box Plot Report - Milestone Evaluation by Resident/Fellow Year: Year-End 2023-2024

TABLE 52: SUBSPECIALTY: **Medical Biochemical Genetics**

Fellow Year	1	Total Fellows
# of Fellows	14	14

1. Patient Care - Patient Care 1: Initial or Acute Management

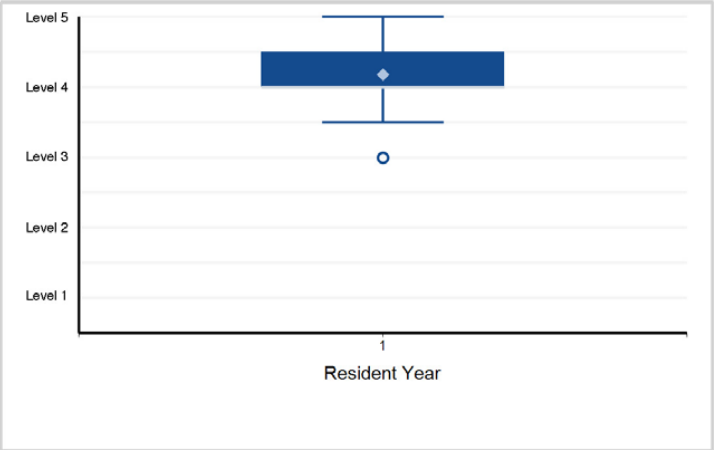

2. Patient Care - Patient Care 2: Chronic Management

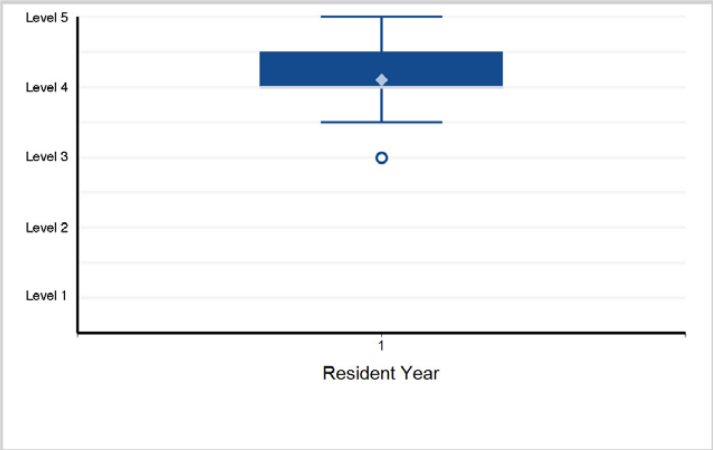

3. Patient Care - Patient Care 3: Newborn Screening

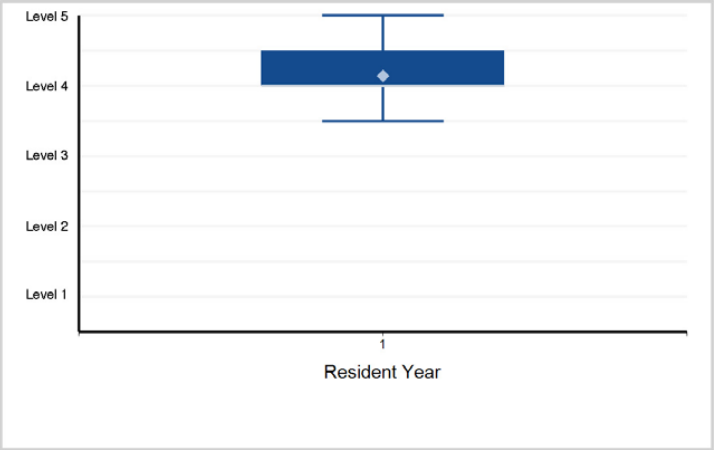

4. Medical Knowledge - Medical Knowledge 1: Molecular and Metabolic Mechanisms

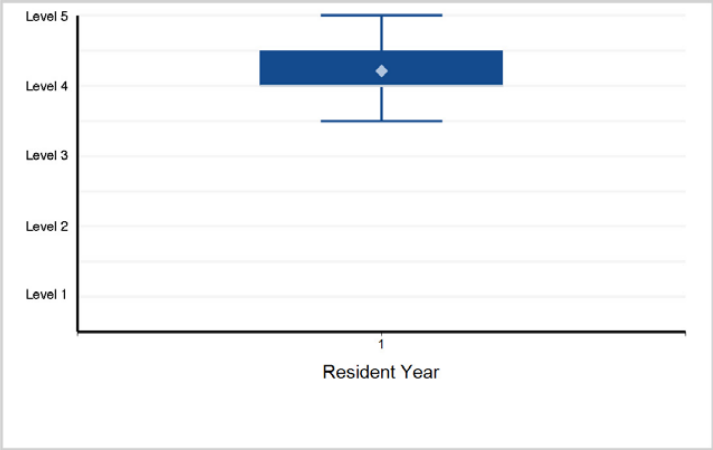

5. Medical Knowledge - Medical Knowledge 2: Diagnostic Testing

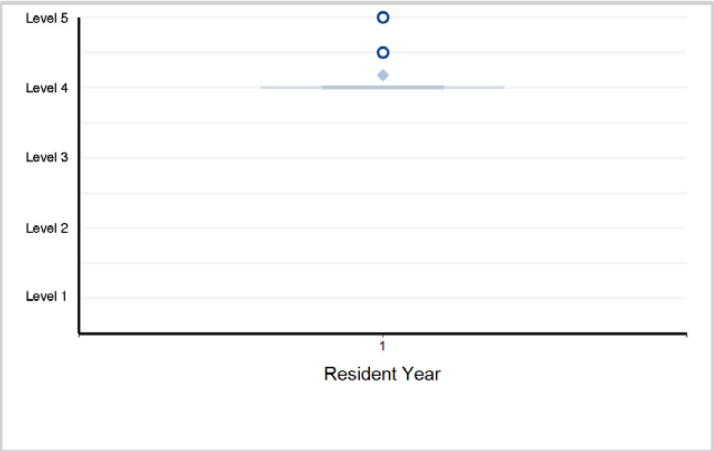

6. Systems-Based Practice - Systems-Based Practice 1: Patient Safety and Quality Improvement

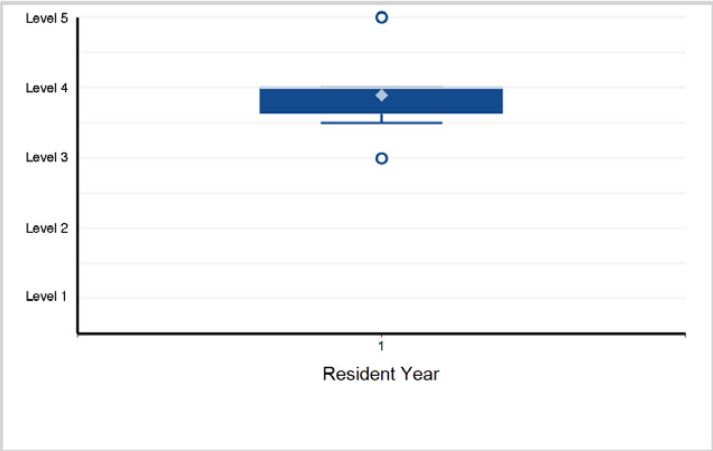

Back to Table of Contents

©2024 Accreditation Council for Graduate Medical Education (ACGME)

Specialty Box Plot Report - Milestone Evaluation by Resident/Fellow Year: Year-End 2023-2024

SUBSPECIALTY: **Medical Biochemical Genetics**

7. Systems-Based Practice - Systems-Based Practice 2: System Navigation for Patient-Centered Care

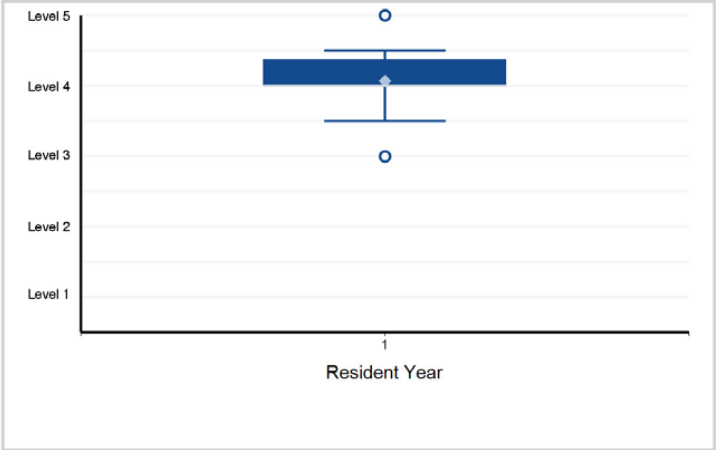

8. Systems-Based Practice - Systems-Based Practice 3: Physician Role in Health Care Systems

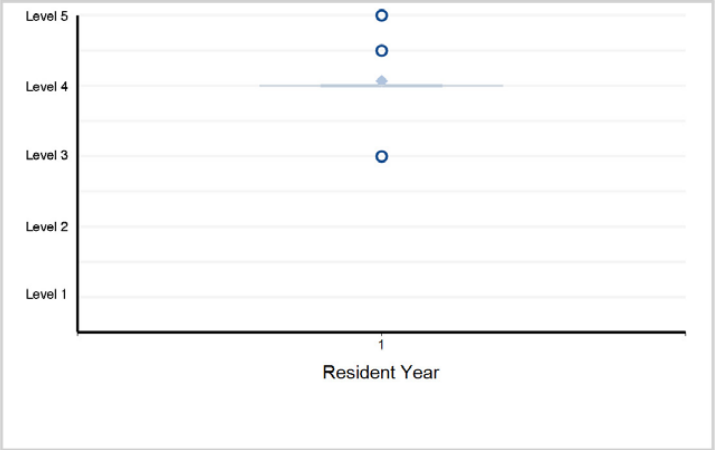

9. Practice-Based Learning and Improvement - Practice-Based Learning and Improvement 1: Evidence-Based and Informed Practice

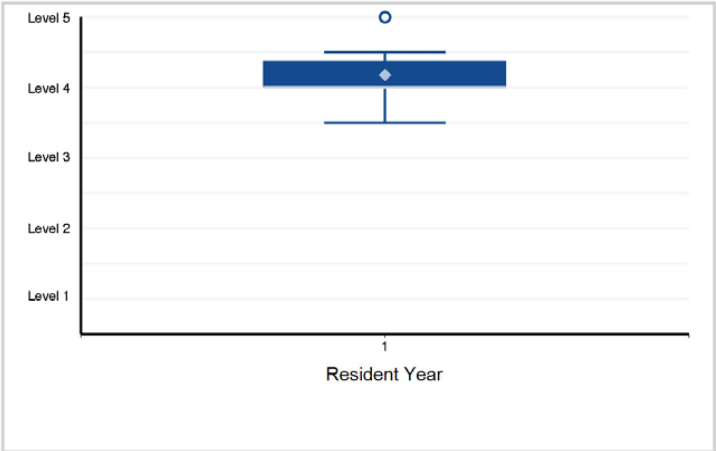

10. Practice-Based Learning and Improvement - Practice-Based Learning and Improvement 2: Reflective Practice and Commitment ...

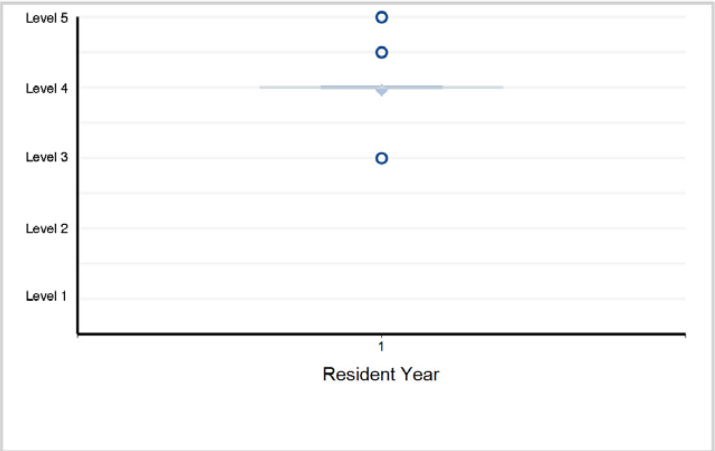

11. Professionalism - Professionalism 1: Professional Behavior and Ethical Principles

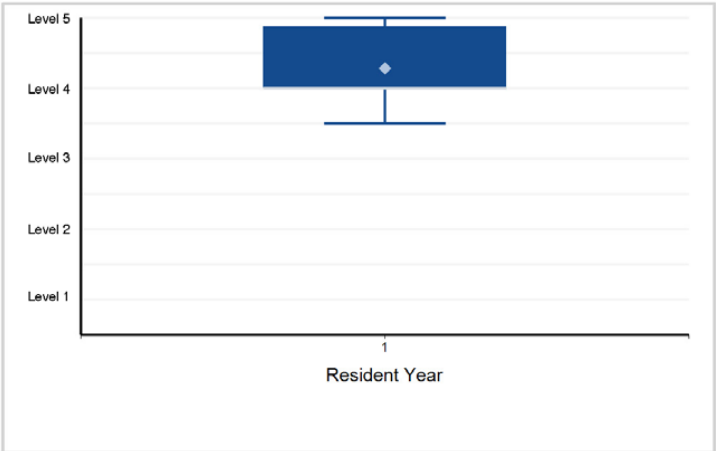

12. Professionalism - Professionalism 2: Accountability/Conscientiousness

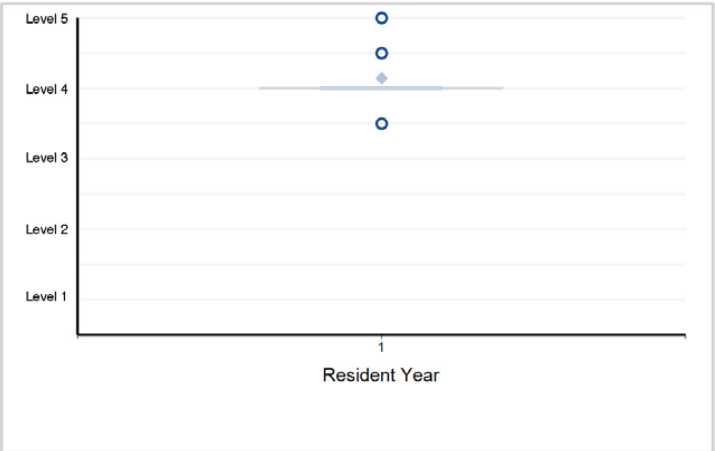

Back to Table of Contents

©2024 Accreditation Council for Graduate Medical Education (ACGME)

Specialty Box Plot Report - Milestone Evaluation by Resident/Fellow Year: Year-End 2023-2024

SUBSPECIALTY: **Medical Biochemical Genetics**

13. Professionalism - Professionalism 3: Self-Awareness and Help-Seeking

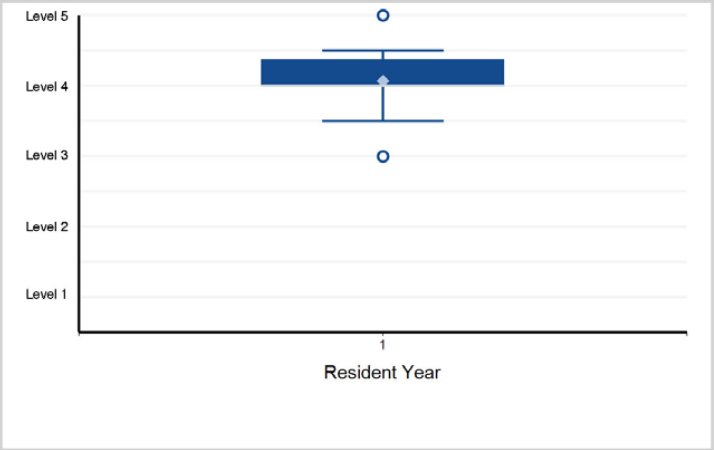

14. Interpersonal and Communication Skills - Interpersonal and Communication Skills 1: Patient and Family-Centered Communication

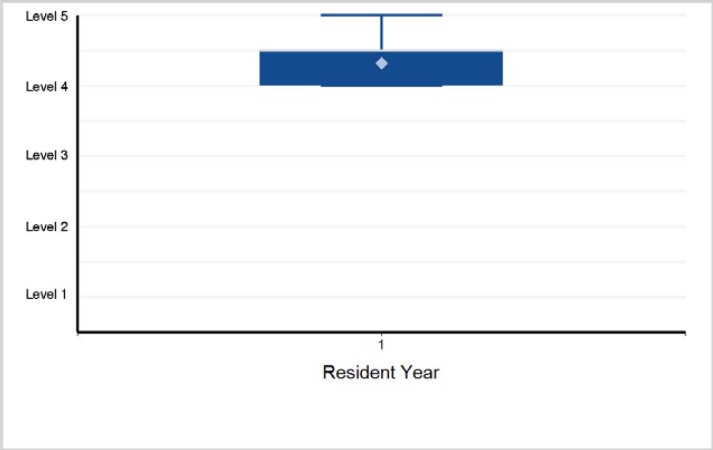

15. Interpersonal and Communication Skills - Interpersonal and Communication Skills 2: Interprofessional and Team Communication

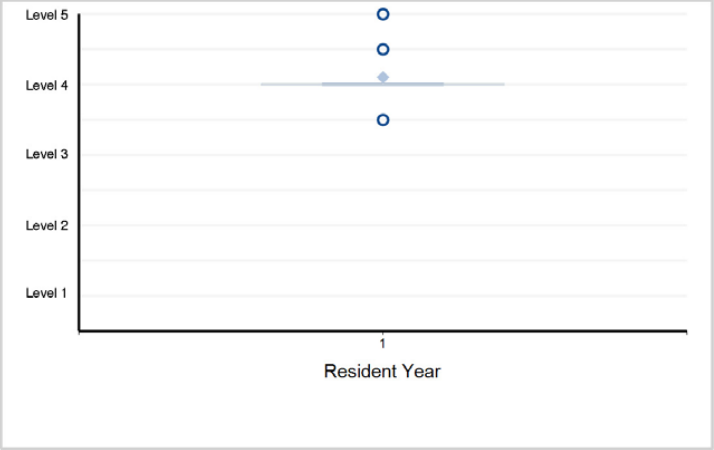

16. Interpersonal and Communication Skills - Interpersonal and Communication Skills 3: Communication within Health Care Systems

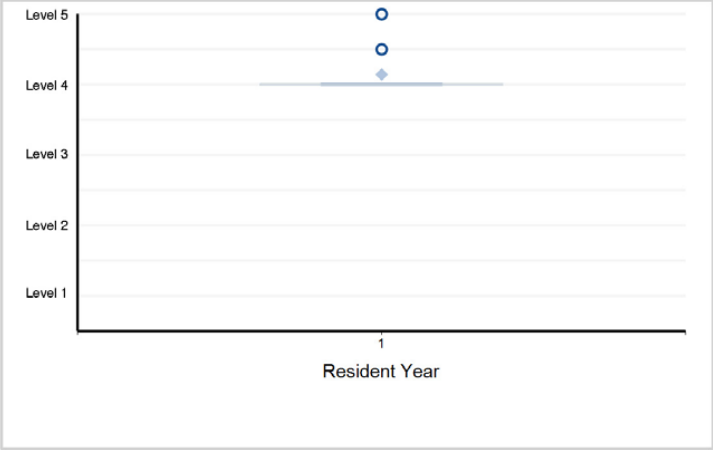

©2024 Accreditation Council for Graduate Medical Education (ACGME)

Specialty Box Plot Report - Milestone Evaluation by Resident/Fellow Year: Year-End 2023-2024

TABLE 53: SUBSPECIALTY: **Molecular Genetic Pathology (multidisciplinary)**

Fellow Year	1	Total Fellows
# of Fellows	58	58

1. Patient Care - Patient Care 1: Quality Assurance and Quality Management

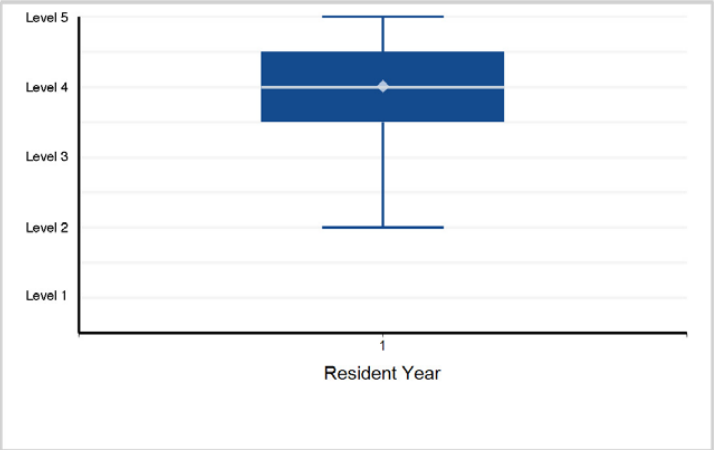

2. Patient Care - Patient Care 2: Interpretation of Molecular and Genetic Testing

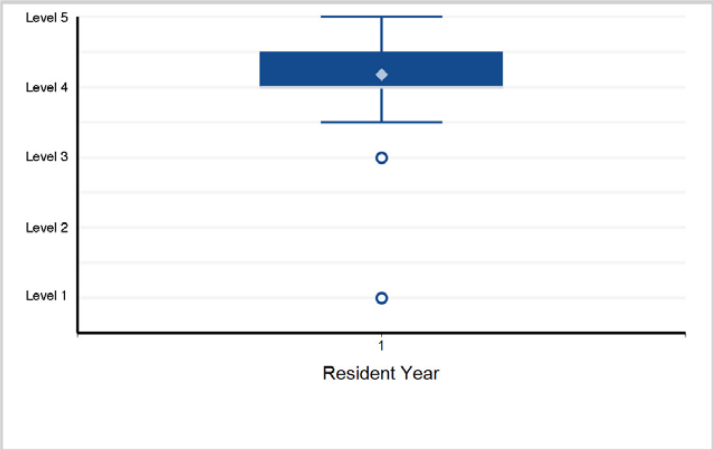

3. Patient Care - Patient Care 3: Interdisciplinary Consultation

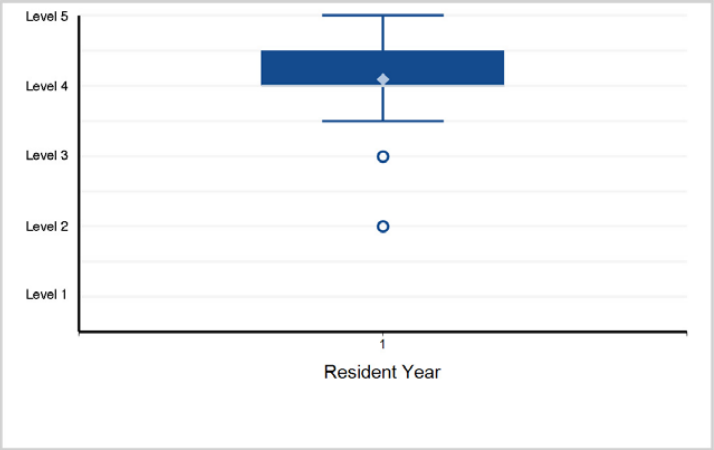

4. Medical Knowledge - Medical Knowledge 1: Molecular Testing with Various Platforms (Diagnosis, Management, Prognostication)

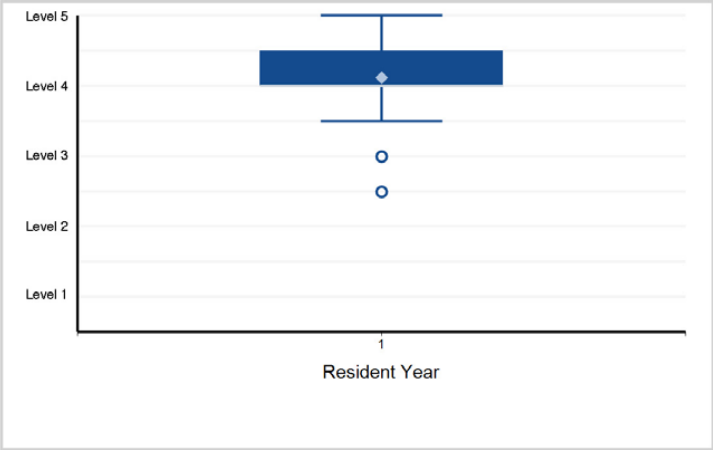

5. Medical Knowledge - Medical Knowledge 2: Genomic Testing, Genomic Databases, and Bioinformatics

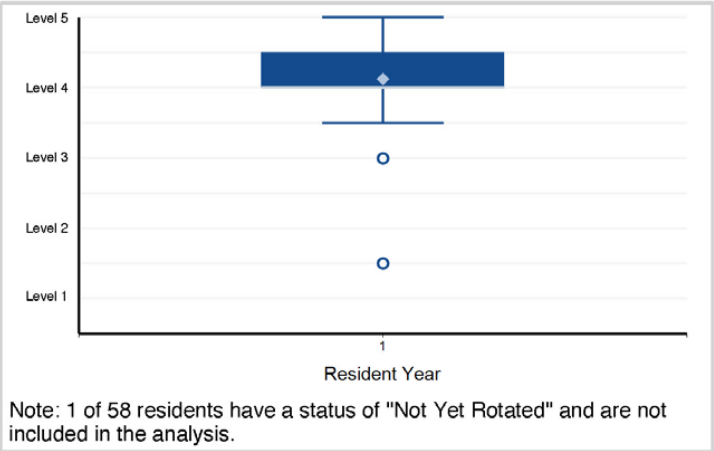

Note: 1 of 58 residents have a status of "Not Yet Rotated" and are not included in the analysis.

6. Medical Knowledge - Medical Knowledge 3: Patient-Centered Interpretation

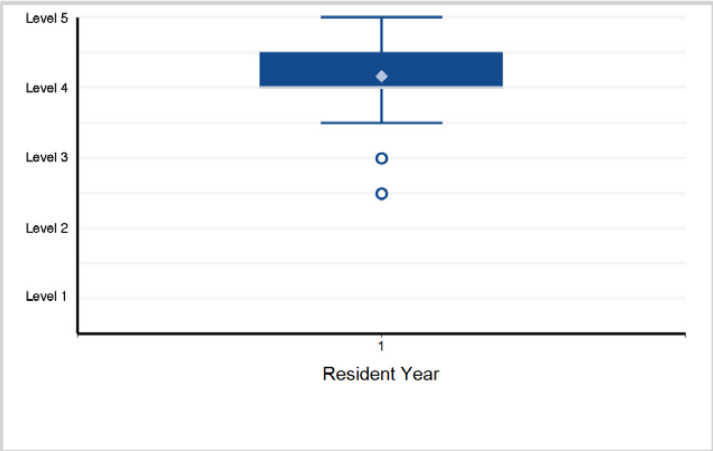

Back to Table of Contents

©2024 Accreditation Council for Graduate Medical Education (ACGME)

Specialty Box Plot Report - Milestone Evaluation by Resident/Fellow Year: Year-End 2023-2024

SUBSPECIALTY: **Molecular Genetic Pathology (multidisciplinary)**

7. Medical Knowledge - Medical Knowledge 4: Assay Design and Verification/Validation (e.g., Wet Labs, Troubleshooting)

8. Systems-Based Practice - Systems-Based Practice 1: Patient Safety and Quality Improvement (QI)

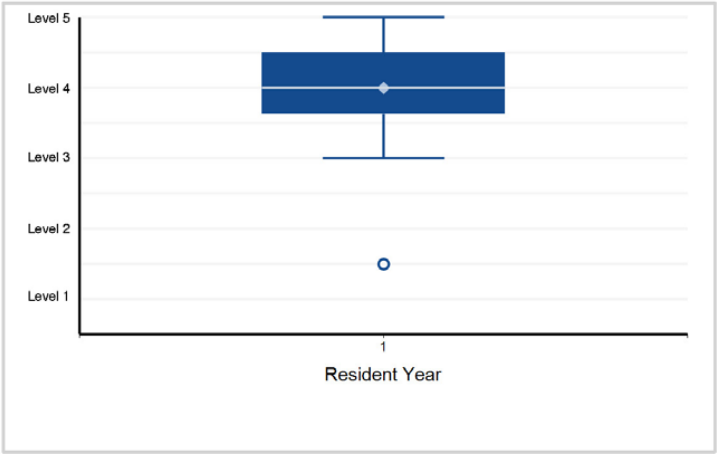

9. Systems-Based Practice - Systems-Based Practice 2: Systems Navigation for Patient-Centered Care

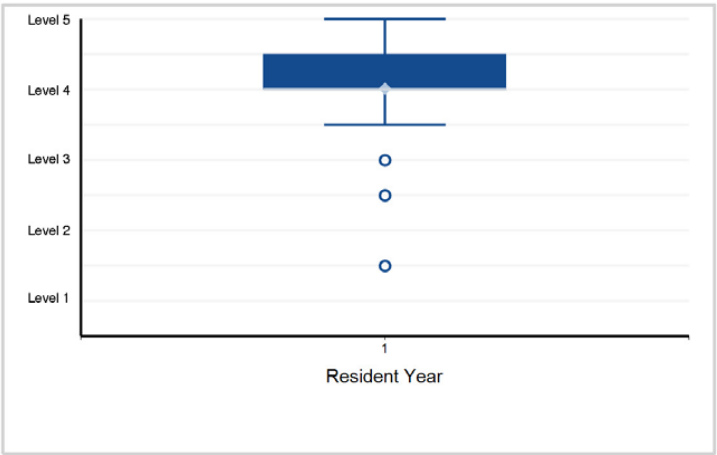

10. Systems-Based Practice - Systems-Based Practice 3: Community Health

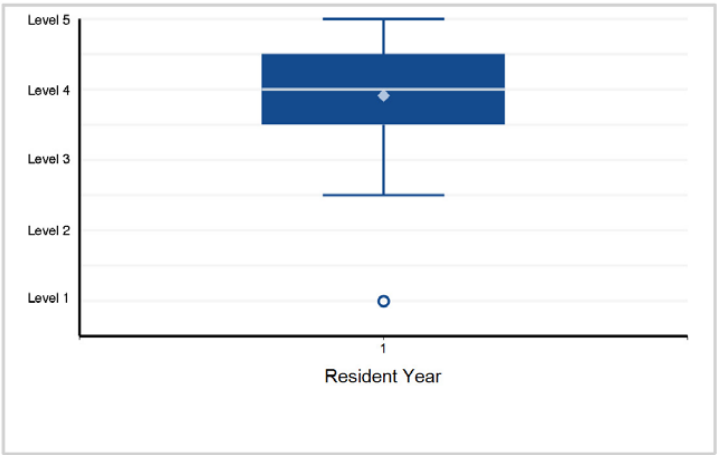

11. Systems-Based Practice - Systems-Based Practice 4: Physician Role in Health Care System

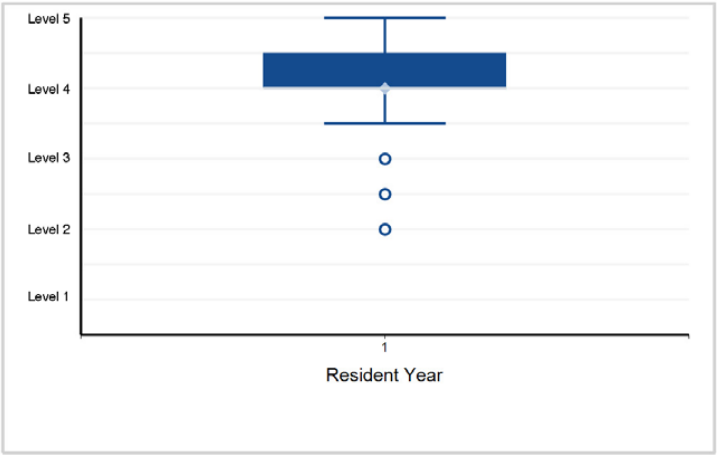

12. Systems-Based Practice - Systems-Based Practice 5: Accreditation, Compliance, and Quality

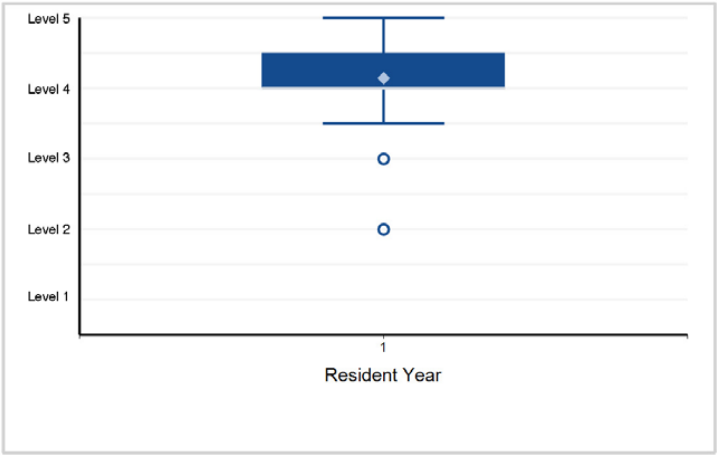

©2024 Accreditation Council for Graduate Medical Education (ACGME)

Specialty Box Plot Report - Milestone Evaluation by Resident/Fellow Year: Year-End 2023-2024

SUBSPECIALTY: **Molecular Genetic Pathology (multidisciplinary)**

13. Systems-Based Practice - Systems-Based Practice 6: Utilization

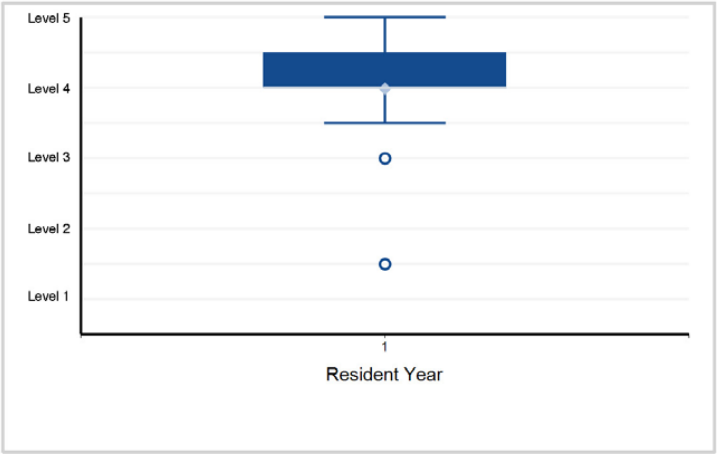

14. Practice-Based Learning and Improvement - Practice-Based Learning and Improvement 1: Evidence-Based Practice and Scholarship

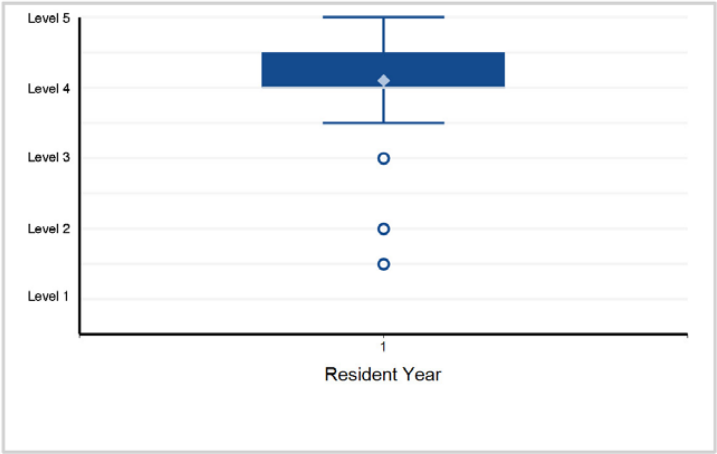

15. Practice-Based Learning and Improvement - Practice-Based Learning and Improvement 2: Research

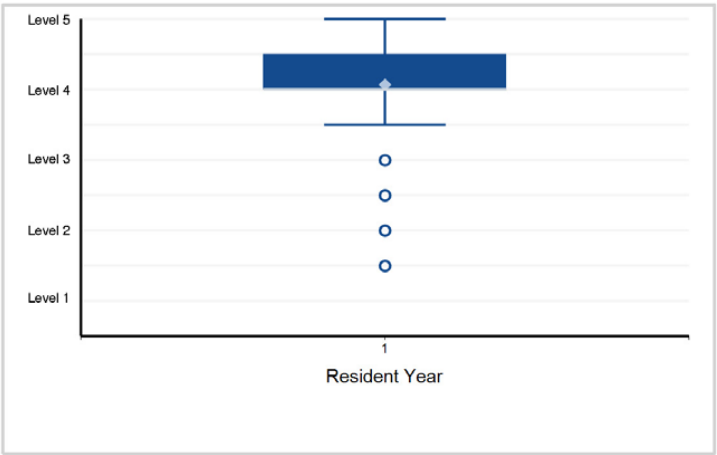

16. Practice-Based Learning and Improvement - Practice-Based Learning and Improvement 3: Reflective Practice and Commitment ...

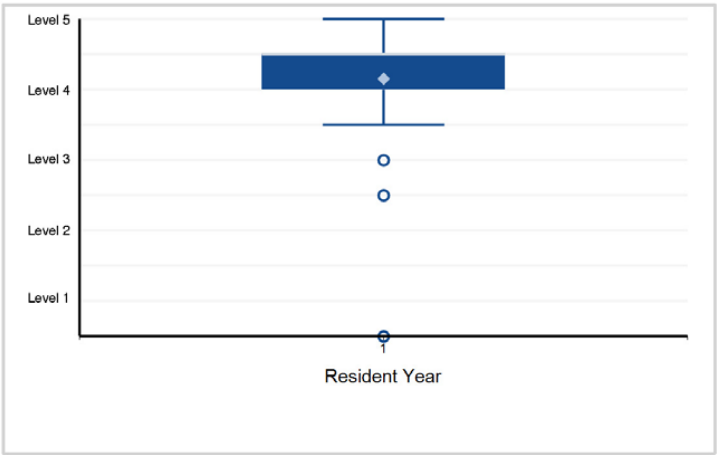

17. Professionalism - Professionalism 1: Professional Behavior and Ethical Principles

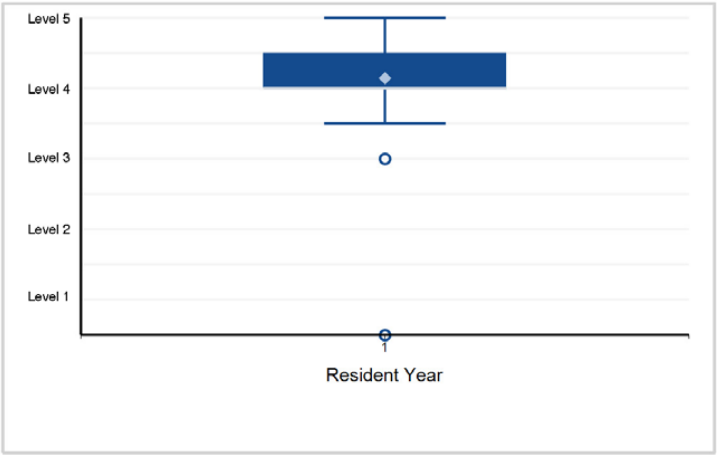

18. Professionalism - Professionalism 2: Accountability and Conscientiousness

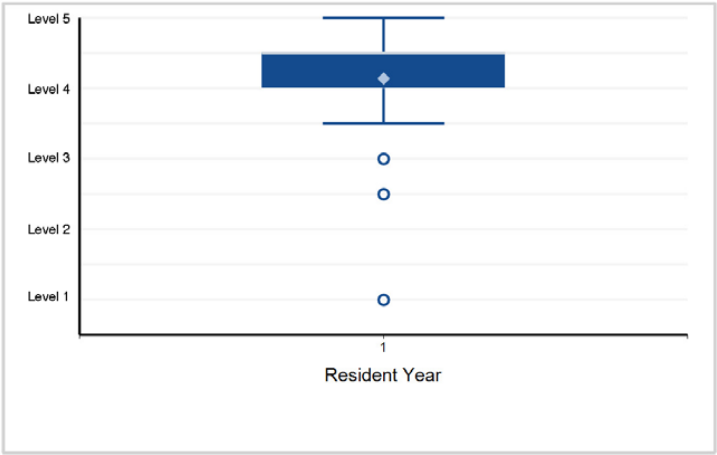

Back to Table of Contents

©2024 Accreditation Council for Graduate Medical Education (ACGME)

Specialty Box Plot Report - Milestone Evaluation by Resident/Fellow Year: Year-End 2023-2024

SUBSPECIALTY: **Molecular Genetic Pathology (multidisciplinary)**

19. Professionalism - Professionalism 3: Self-Awareness and Help-Seeking

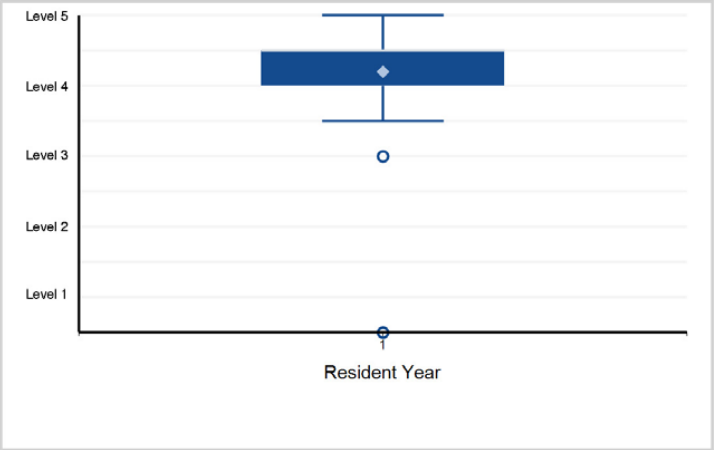

20. Interpersonal and Communication Skills - Interpersonal and Communication Skills 1: Patient- and Family-Centered Communication

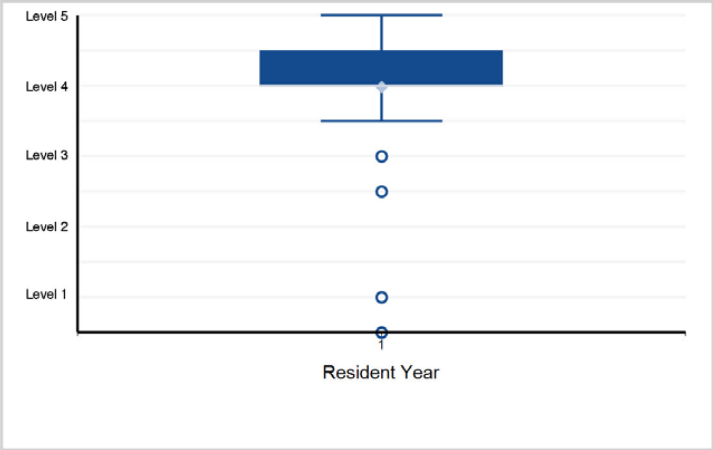

21. Interpersonal and Communication Skills - Interpersonal and Communication Skills 2: Interprofessional and Team Communication

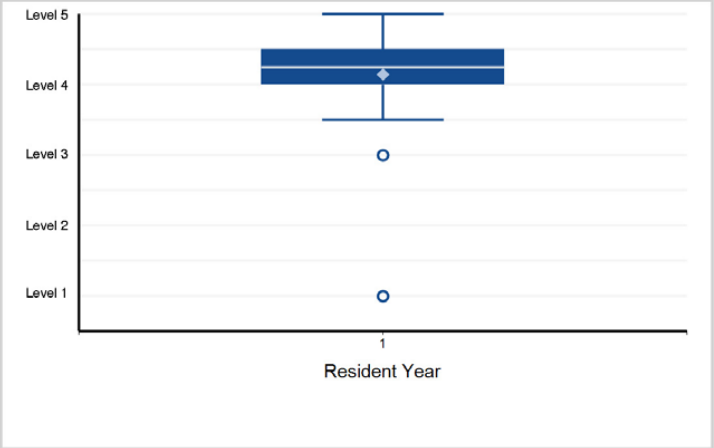

22. Interpersonal and Communication Skills - Interpersonal and Communication Skills 3: Communication within Health Care Systems

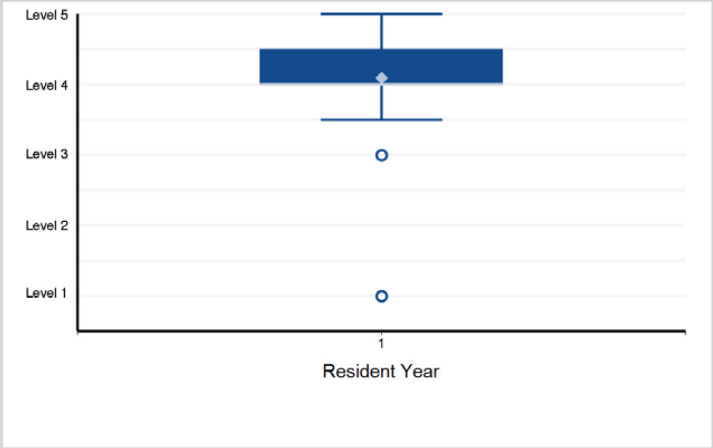

©2024 Accreditation Council for Graduate Medical Education (ACGME)

Specialty Box Plot Report - Milestone Evaluation by Resident/Fellow Year: Year-End 2023-2024

TABLE 54: SPECIALTY: **Neurological Surgery**

Resident Year	1	2	3	4	5	6	7	Total Residents
# of Residents	244	251	238	221	228	217	216	1,615

1. Patient Care - 1: Brain Tumor

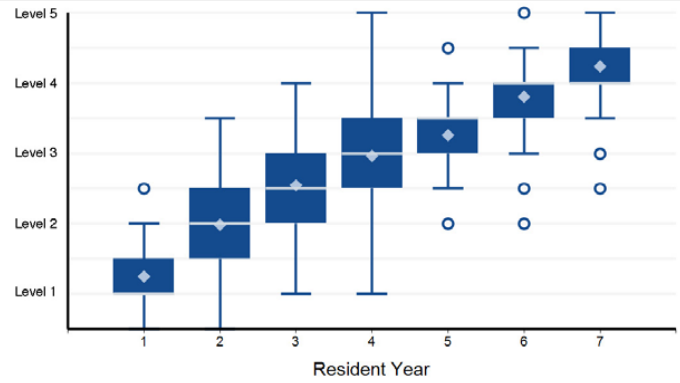

Note: 47 of 1,615 residents have a status of "Not Yet Rotated" and are not included in the analysis.

2. Patient Care - 2: Surgical Treatment of Epilepsy and Movement Disorders

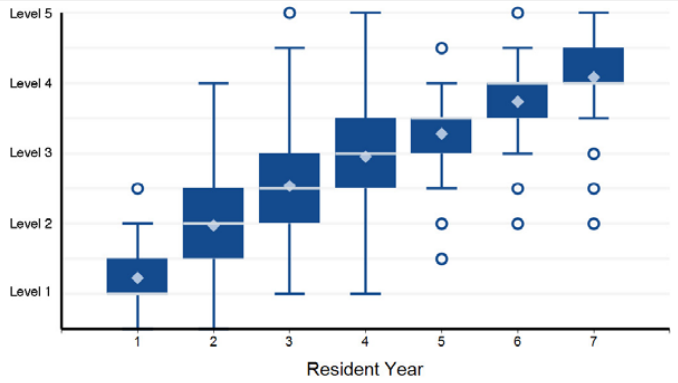

Note: 60 of 1,615 residents have a status of "Not Yet Rotated" and are not included in the analysis.

3. Patient Care - 3: Pain and Peripheral Nerve Disorders

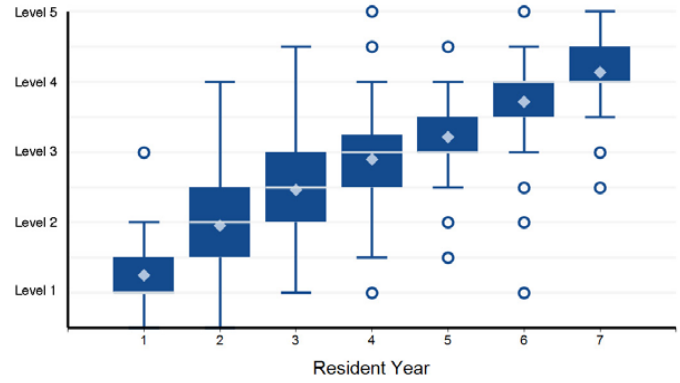

Note: 79 of 1,615 residents have a status of "Not Yet Rotated" and are not included in the analysis.

4. Patient Care - 4: Spinal Neurological Surgery

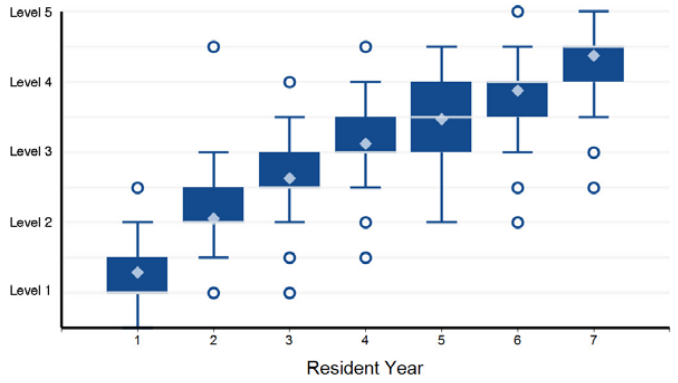

Note: 40 of 1,615 residents have a status of "Not Yet Rotated" and are not included in the analysis.

5. Patient Care - 5: Vascular Neurological Surgery

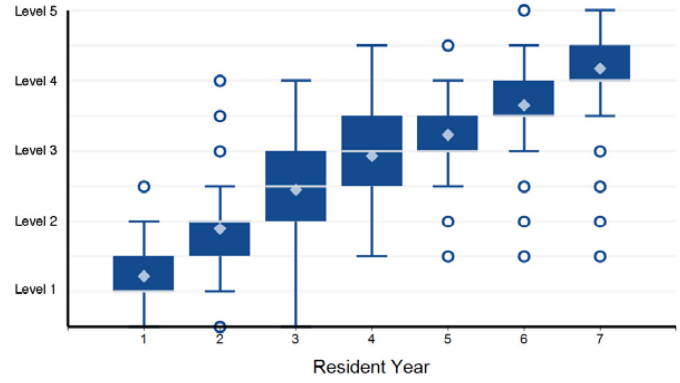

Note: 37 of 1,615 residents have a status of "Not Yet Rotated" and are not included in the analysis.

6. Patient Care - 6: Pediatric Neurological Surgery

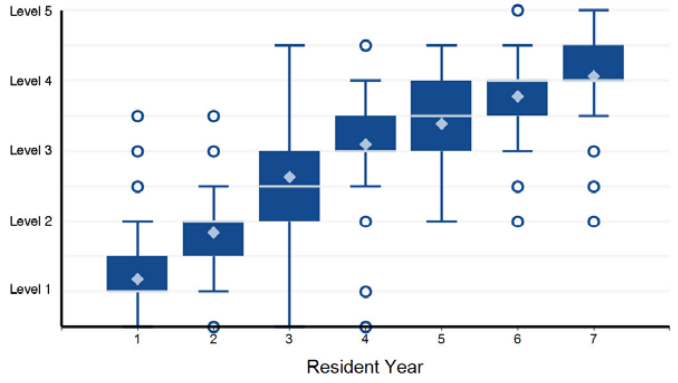

Note: 168 of 1,615 residents have a status of "Not Yet Rotated" and are not included in the analysis.

©2024 Accreditation Council for Graduate Medical Education (ACGME)

Specialty Box Plot Report - Milestone Evaluation by Resident/Fellow Year: Year-End 2023-2024

SPECIALTY: **Neurological Surgery**

7. Patient Care - 7: Traumatic Brain Injury (TBI)

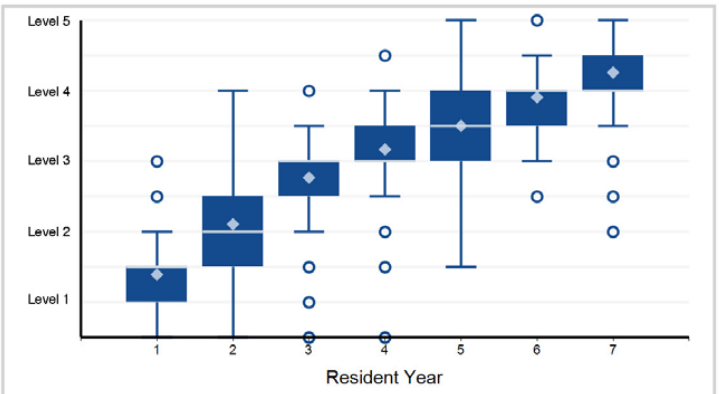

Note: 31 of 1,615 residents have a status of "Not Yet Rotated" and are not included in the analysis.

8. Patient Care - 8: Critical Care

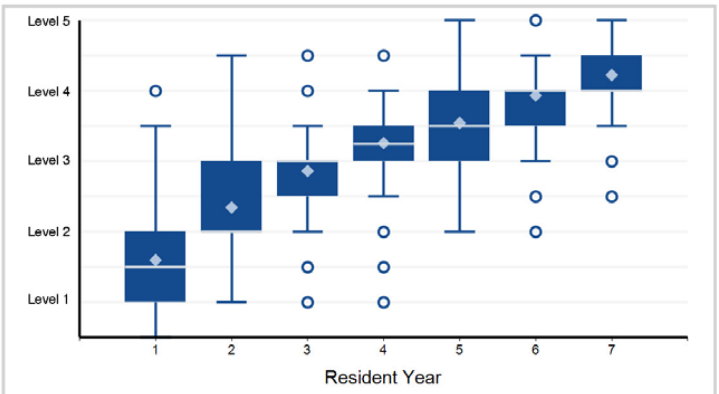

Note: 3 of 1,615 residents have a status of "Not Yet Rotated" and are not included in the analysis.

9. Medical Knowledge - 1: Information Gathering and Interpretation

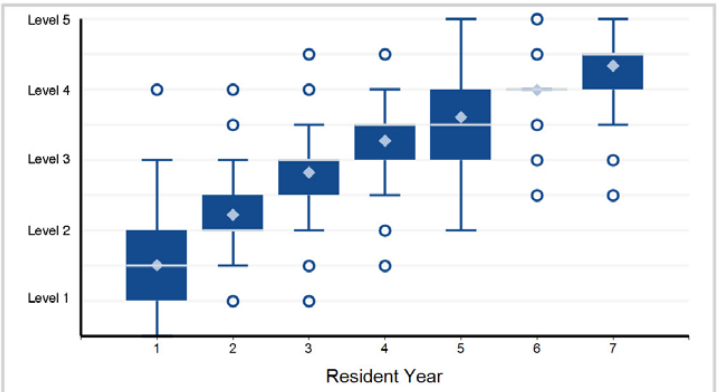

Note: 2 of 1,615 residents have a status of "Not Yet Rotated" and are not included in the analysis.

10. Medical Knowledge - 2: Critical Thinking for Diagnosis and Therapy

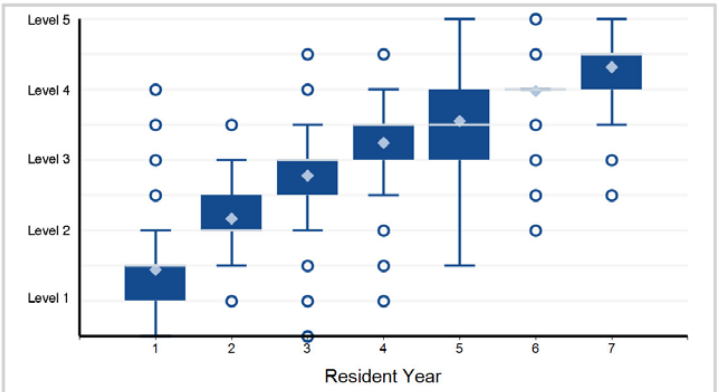

Note: 3 of 1,615 residents have a status of "Not Yet Rotated" and are not included in the analysis.

11. Systems-Based Practice - 1: Patient Safety

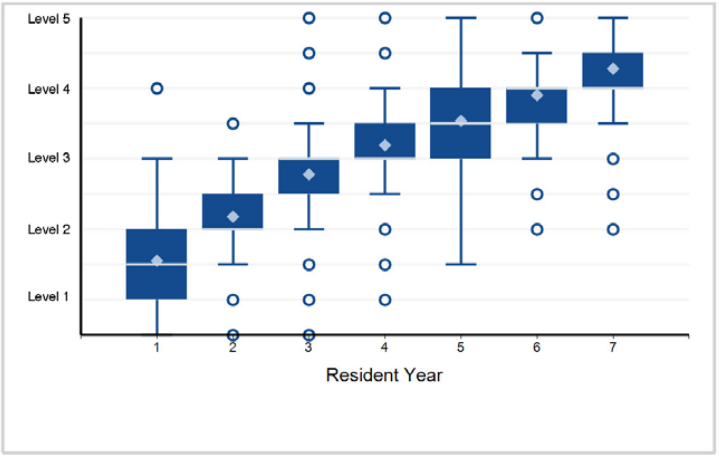

12. Systems-Based Practice - 2: Quality Improvement

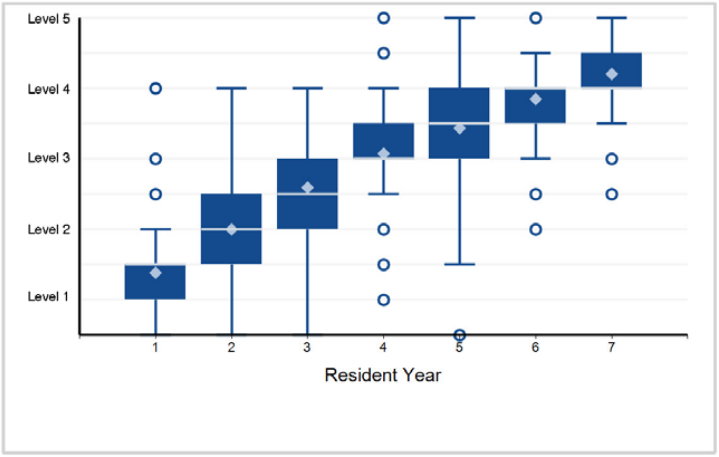

Back to Table of Contents

©2024 Accreditation Council for Graduate Medical Education (ACGME)

Specialty Box Plot Report - Milestone Evaluation by Resident/Fellow Year: Year-End 2023-2024

SPECIALTY: **Neurological Surgery**

13. Systems-Based Practice - 3: Health Care Systems Awareness

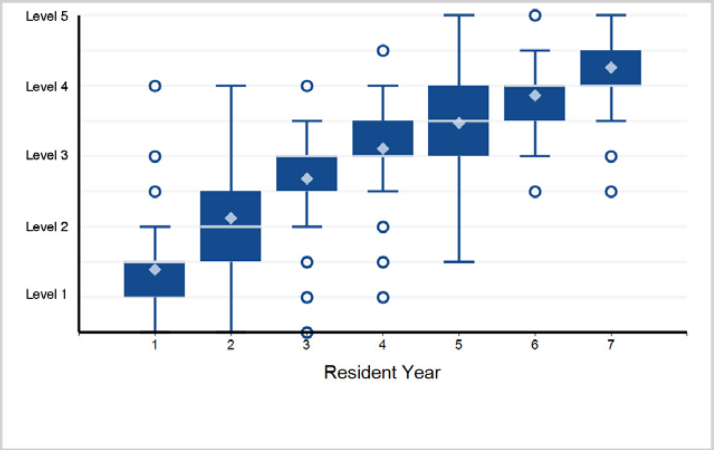

14. Practice-Based Learning and Improvement - 1: Evidence-Based Practice

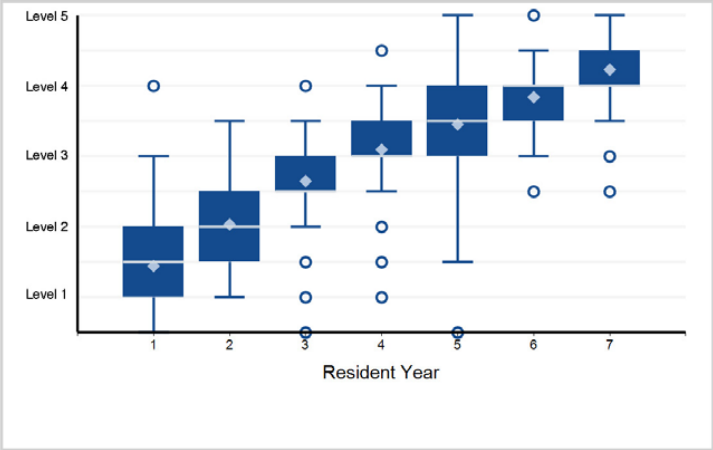

15. Practice-Based Learning and Improvement - 2: Research

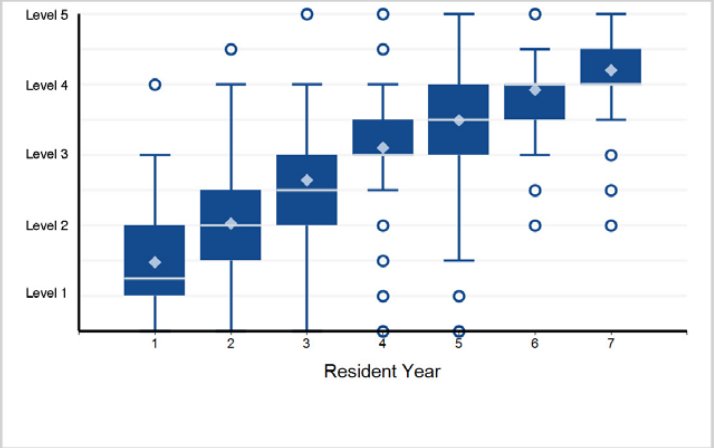

16. Practice-Based Learning and Improvement - 3: Mentorship and Teaching

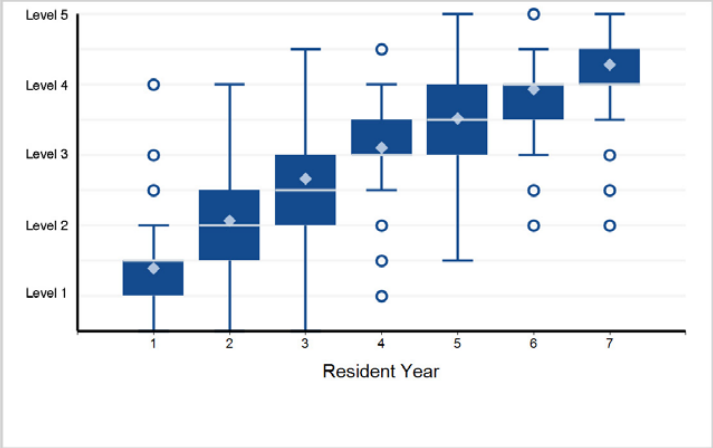

17. Professionalism - 1: Ethical Behavior

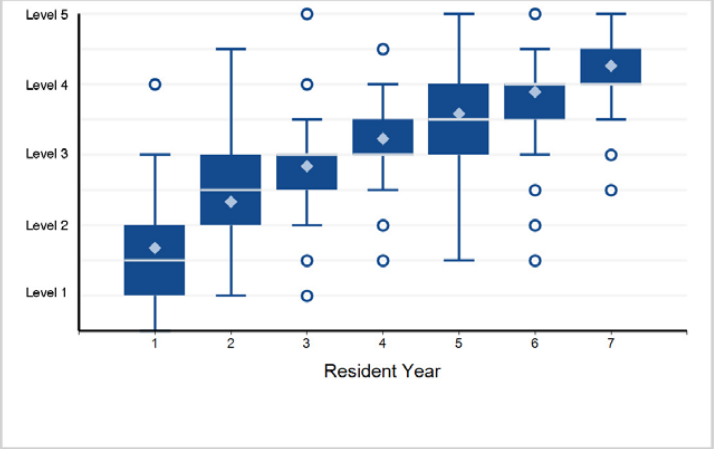

18. Professionalism - 2: Well-Being

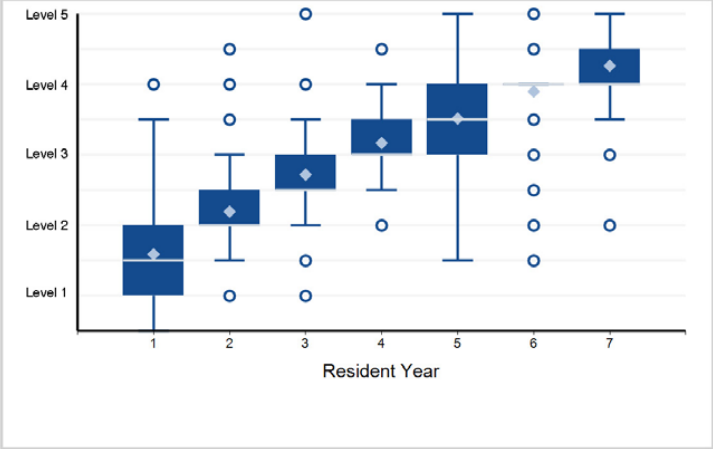

Back to Table of Contents

©2024 Accreditation Council for Graduate Medical Education (ACGME)

Specialty Box Plot Report - Milestone Evaluation by Resident/Fellow Year: Year-End 2023-2024

SPECIALTY: **Neurological Surgery**

19. Interpersonal and Communication Skills - 1: Patient and Family Communication

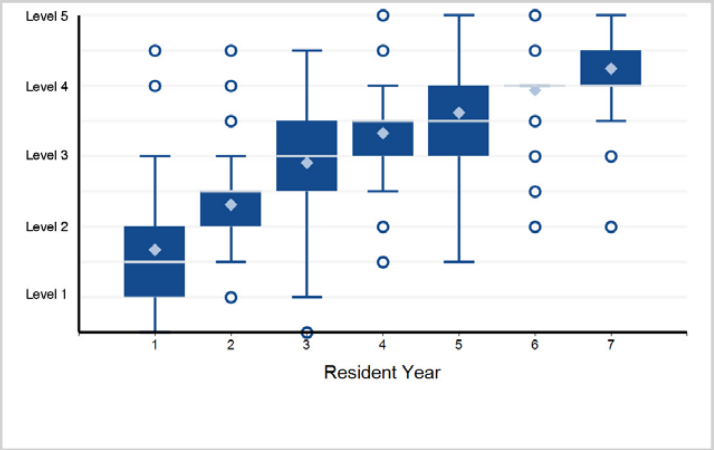

20. Interpersonal and Communication Skills - 2: Communication in Coordination of Care

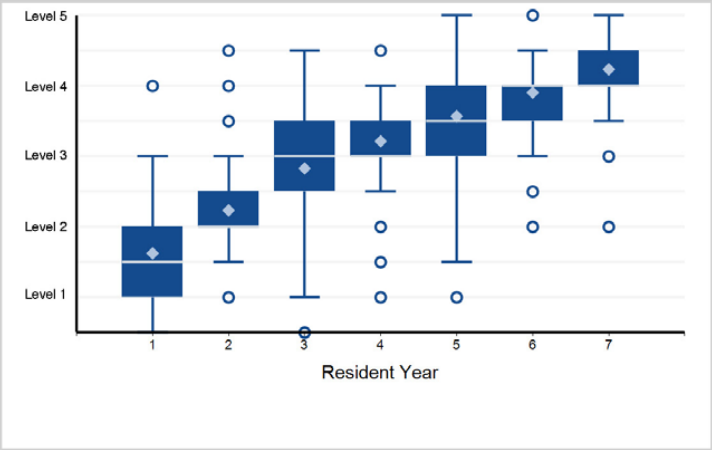

Back to Table of Contents

©2024 Accreditation Council for Graduate Medical Education (ACGME)

Specialty Box Plot Report - Milestone Evaluation by Resident/Fellow Year: Year-End 2023-2024

TABLE 55: SPECIALTY: **Neurology**

Resident Year	1	2	3	4	Total Residents*
# of Residents	734	1,056	1,006	921	3,717

*Note: There are 9 residents with an incomplete milestone evaluation that are excluded from the box plots below.

1. Patient Care - Patient Care 1: History

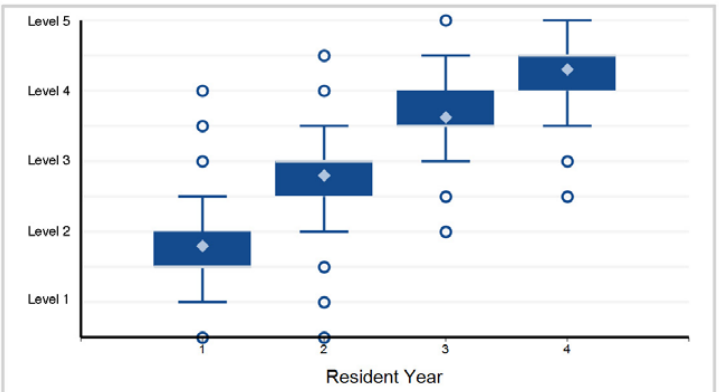

Note: 73 of 3,708 residents have a status of "Not Yet Assessable" and are not included in the analysis.

2. Patient Care - Patient Care 2: Neurologic Exam

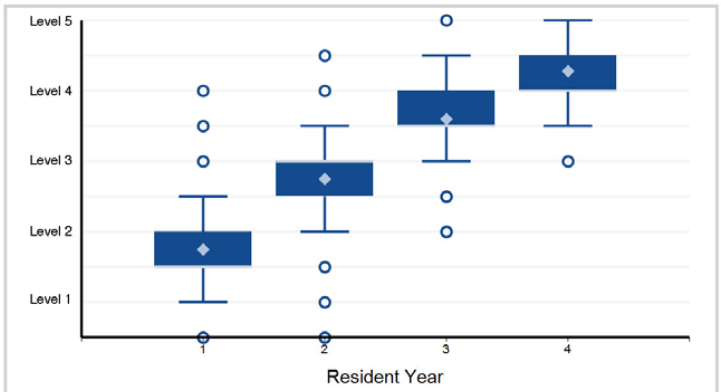

Note: 79 of 3,708 residents have a status of "Not Yet Assessable" and are not included in the analysis.

3. Patient Care - Patient Care 3: Formulation

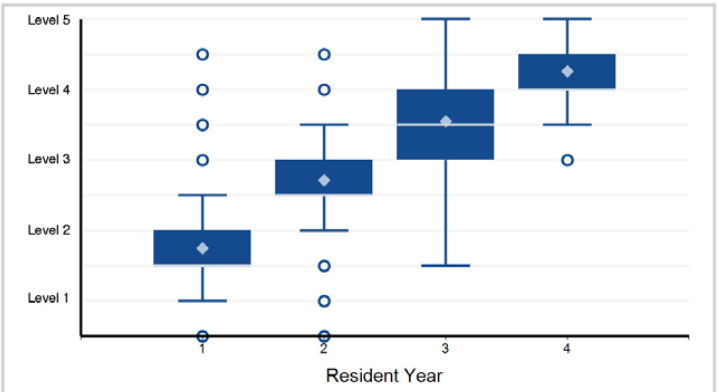

Note: 66 of 3,708 residents have a status of "Not Yet Assessable" and are not included in the analysis.

4. Patient Care - Patient Care 4: Diagnosis and Management of Neurologic Disorders in the Outpatient Setting

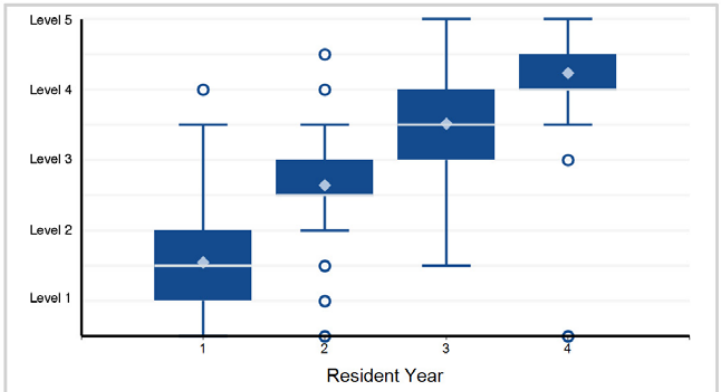

Note: 196 of 3,708 residents have a status of "Not Yet Assessable" and are not included in the analysis.

5. Patient Care - Patient Care 5: Diagnosis and Management of Neurologic Disorders in the Inpatient Setting

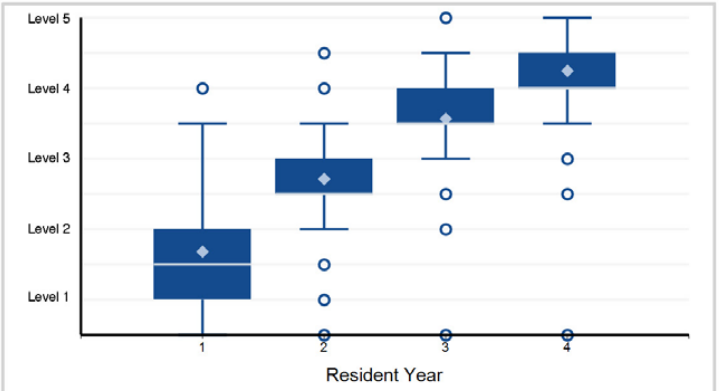

Note: 120 of 3,708 residents have a status of "Not Yet Assessable" and are not included in the analysis.

6. Patient Care - Patient Care 6: Diagnosis and Management of Neurologic Emergencies

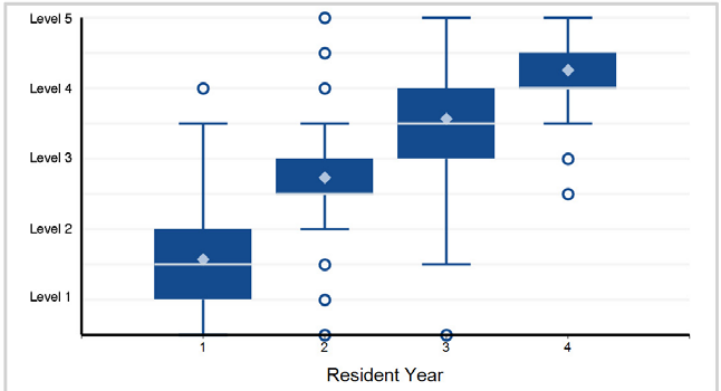

Note: 199 of 3,708 residents have a status of "Not Yet Assessable" and are not included in the analysis.

©2024 Accreditation Council for Graduate Medical Education (ACGME)

Specialty Box Plot Report - Milestone Evaluation by Resident/Fellow Year: Year-End 2023-2024

SPECIALTY: **Neurology**

7. Patient Care - Patient Care 7: Determination of Death by Neurologic Criteria

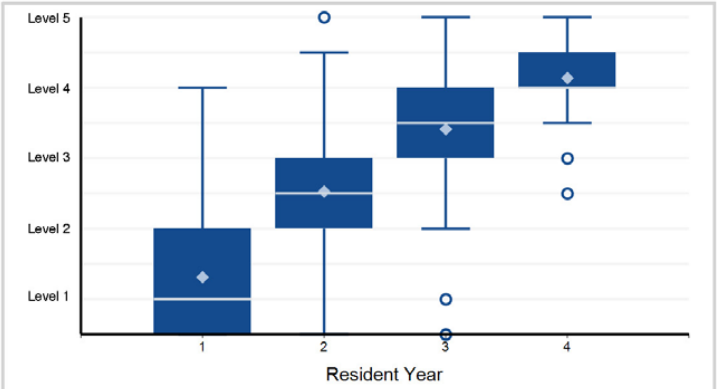

Note: 491 of 3,708 residents have a status of "Not Yet Assessable" and are not included in the analysis.

8. Patient Care - Patient Care 8: Interpretation of Neuroimaging

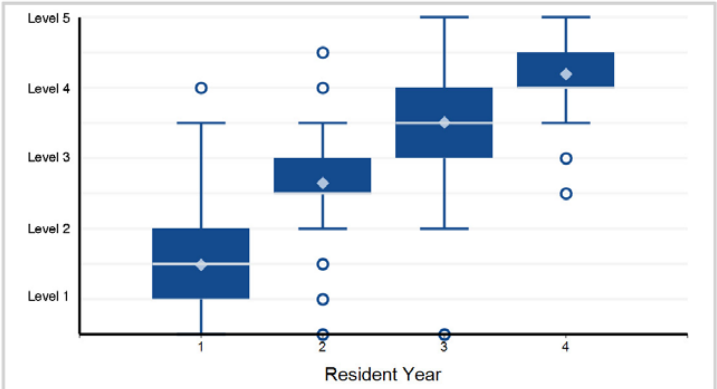

Note: 168 of 3,708 residents have a status of "Not Yet Assessable" and are not included in the analysis.

9. Patient Care - Patient Care 9: Electroencephalogram (EEG)

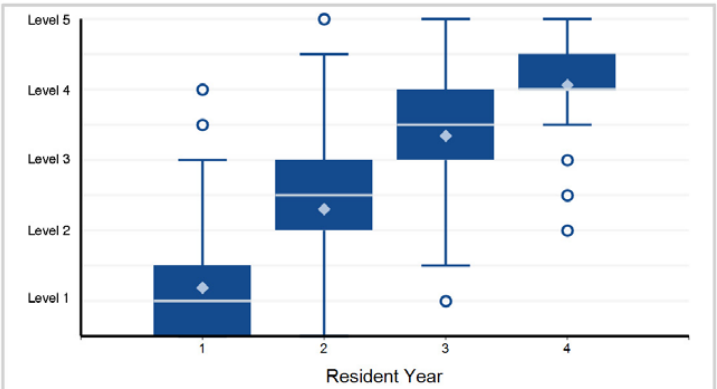

Note: 448 of 3,708 residents have a status of "Not Yet Assessable" and are not included in the analysis.

10. Patient Care - Patient Care 10: Nerve Conduction Study/Electromyogram (NCS/EMG)

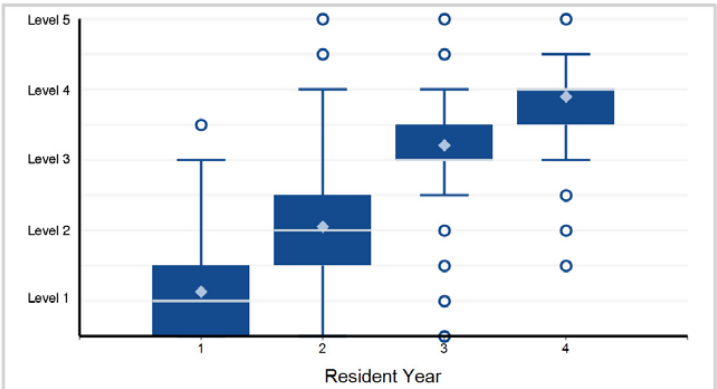

Note: 613 of 3,708 residents have a status of "Not Yet Assessable" and are not included in the analysis.

11. Patient Care - Patient Care 11: Lumbar Puncture

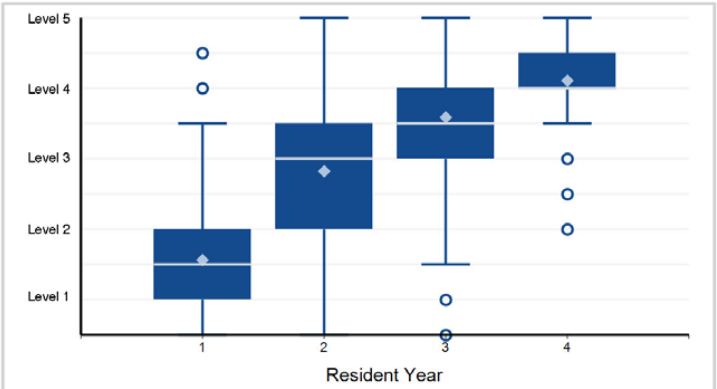

Note: 260 of 3,708 residents have a status of "Not Yet Assessable" and are not included in the analysis.

12. Patient Care - Patient Care 12: Psychiatric and Functional Aspects of Neurology

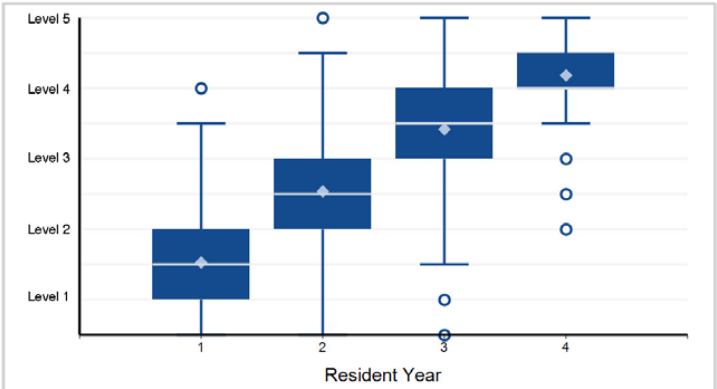

Note: 338 of 3,708 residents have a status of "Not Yet Assessable" and are not included in the analysis.

©2024 Accreditation Council for Graduate Medical Education (ACGME)

Specialty Box Plot Report - Milestone Evaluation by Resident/Fellow Year: Year-End 2023-2024

SPECIALTY: **Neurology**

13. Medical Knowledge - Medical Knowledge 1: Localization

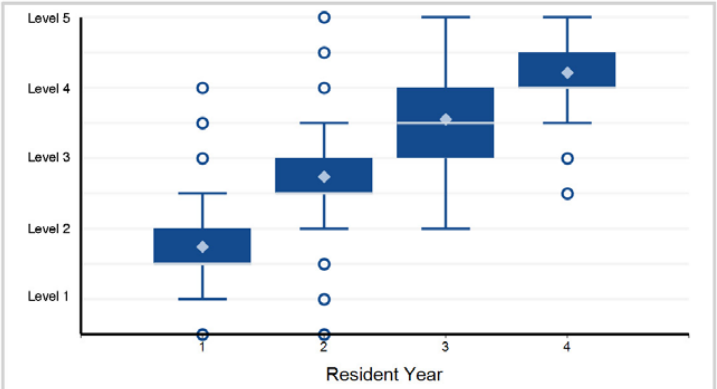

Note: 80 of 3,708 residents have a status of "Not Yet Assessable" and are not included in the analysis.

14. Medical Knowledge - Medical Knowledge 2: Diagnostic Investigation

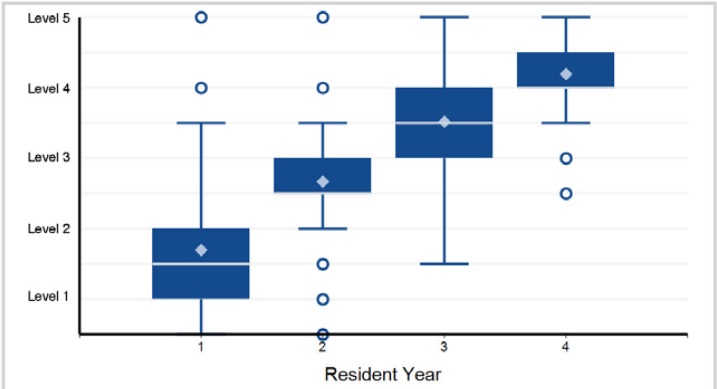

Note: 80 of 3,708 residents have a status of "Not Yet Assessable" and are not included in the analysis.

15. Systems-Based Practice - Systems-Based Practice 1: Patient Safety

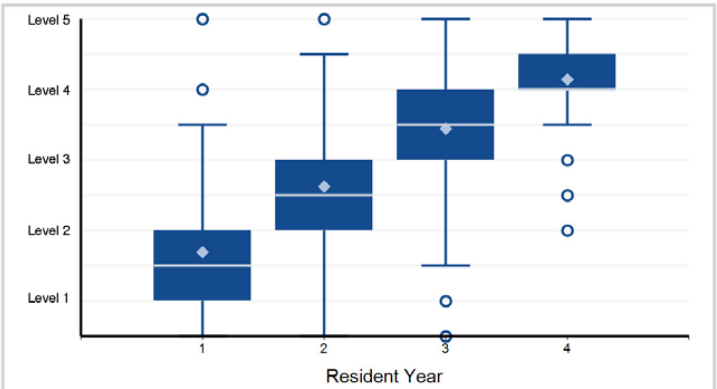

16. Systems-Based Practice - Systems-Based Practice 2: Quality Improvement

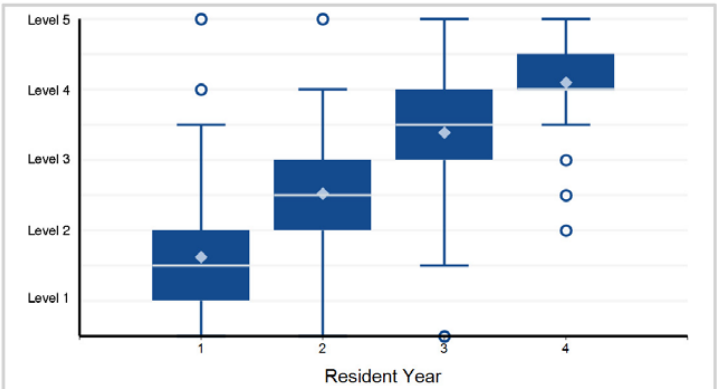

17. Systems-Based Practice - Systems-Based Practice 3: System Navigation for Patient-Centered Care

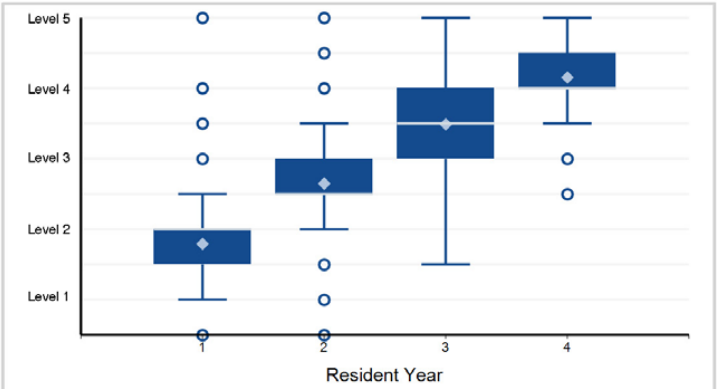

18. Systems-Based Practice - Systems-Based Practice 4: Physician Role in Health Care Systems

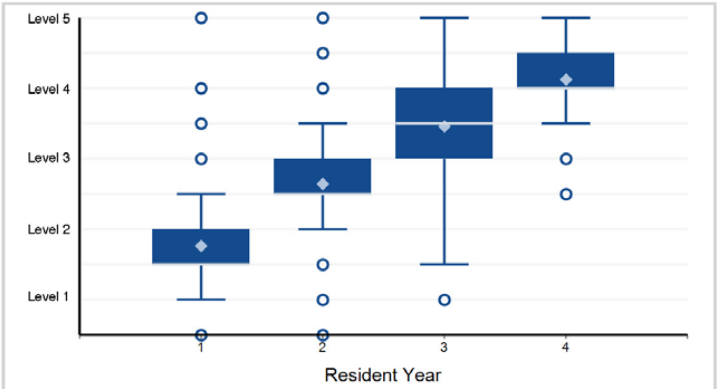

©2024 Accreditation Council for Graduate Medical Education (ACGME)

Specialty Box Plot Report - Milestone Evaluation by Resident/Fellow Year: Year-End 2023-2024

SPECIALTY: **Neurology**

19. Practice-Based Learning and Improvement - Practice-Based Learning and Improvement 1: Evidence-Based and Informed Practice

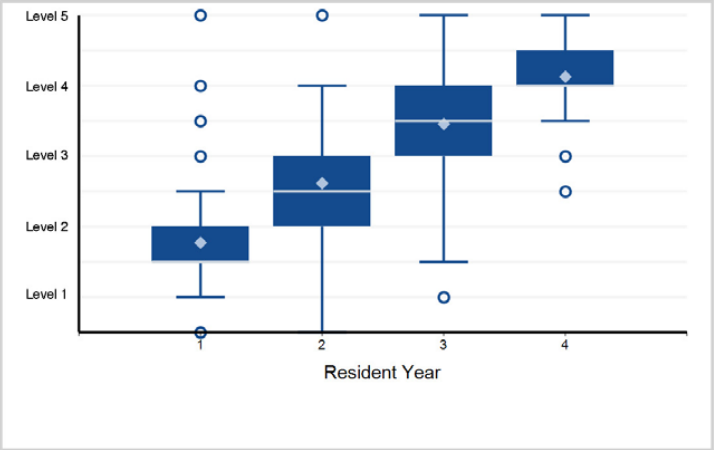

20. Practice-Based Learning and Improvement - Practice-Based Learning and Improvement 2: Reflective Practice and Commitment ...

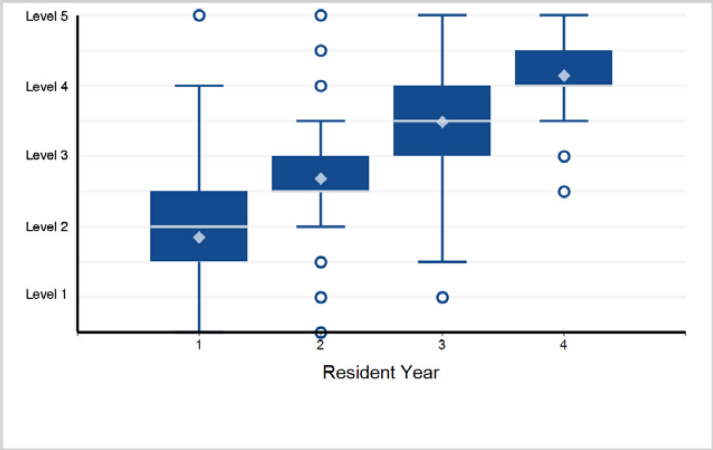

21. Professionalism - Professionalism 1: Professional Behavior and Ethical Principles

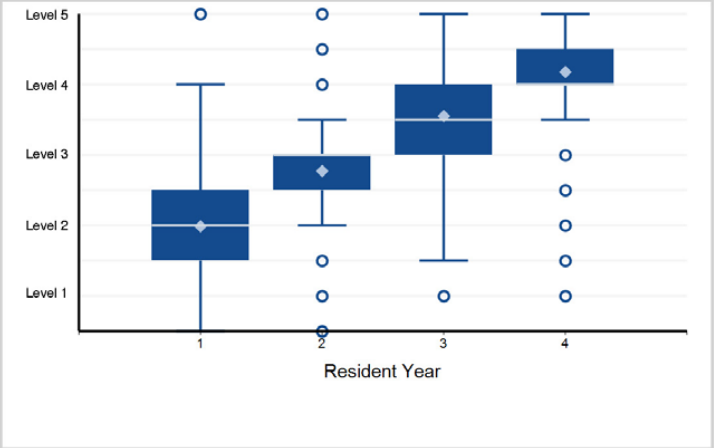

22. Professionalism - Professionalism 2: Accountability/Conscientiousness

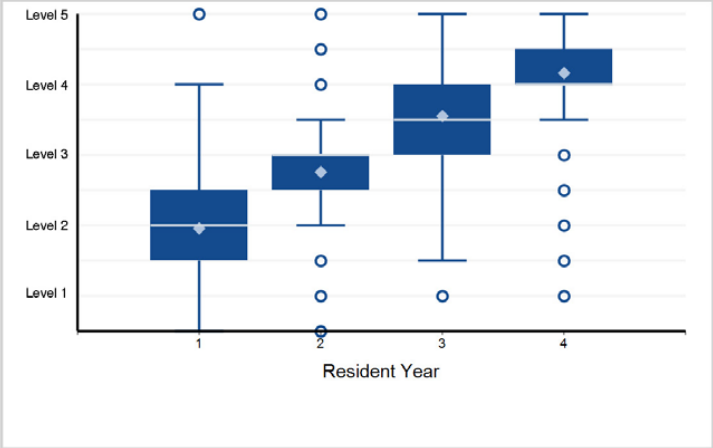

23. Professionalism - Professionalism 3: Well-Being

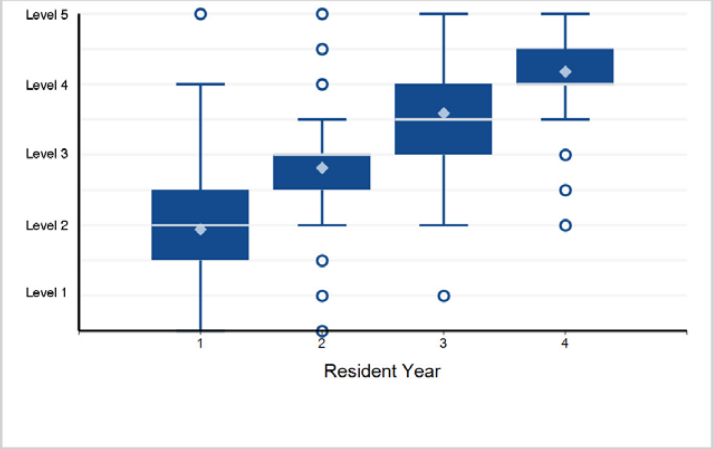

24. Interpersonal and Communication Skills - Interpersonal and Communication Skills 1: Patient- and Family-Centered Communication

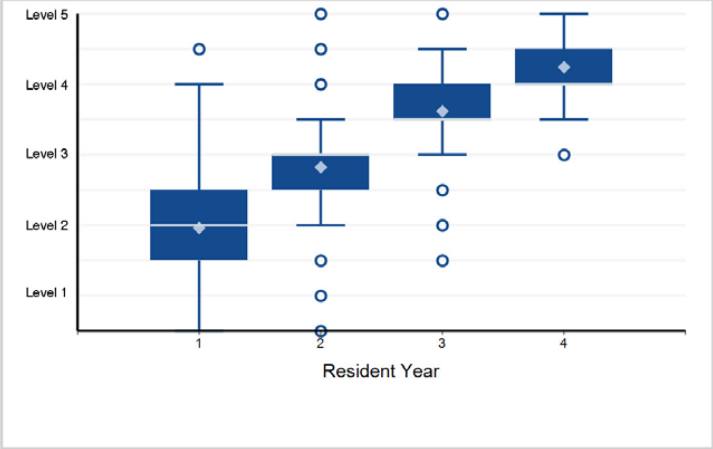

©2024 Accreditation Council for Graduate Medical Education (ACGME)

Specialty Box Plot Report - Milestone Evaluation by Resident/Fellow Year: Year-End 2023-2024

SPECIALTY: **Neurology**

25. Interpersonal and Communication Skills - Interpersonal and Communication Skills 2: Barrier and Bias Mitigation

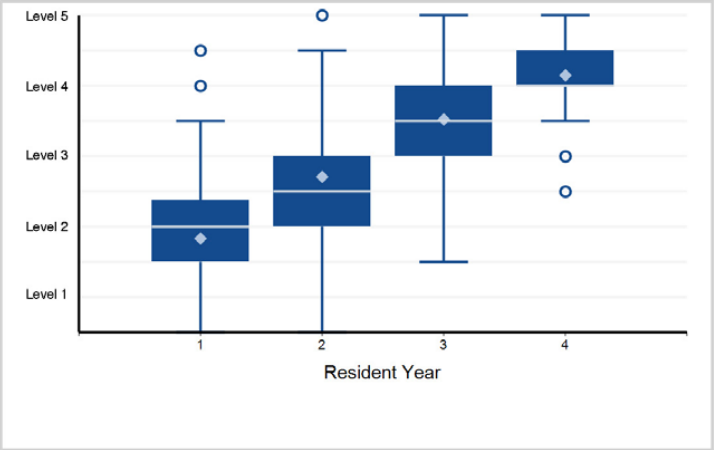

26. Interpersonal and Communication Skills - Interpersonal and Communication Skills 3: Interprofessional and Team Communication

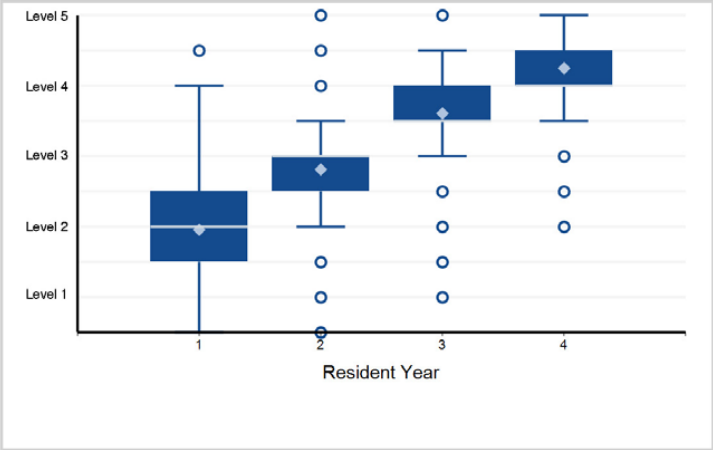

27. Interpersonal and Communication Skills - Interpersonal and Communication Skills 4: Communication within Health Care Systems

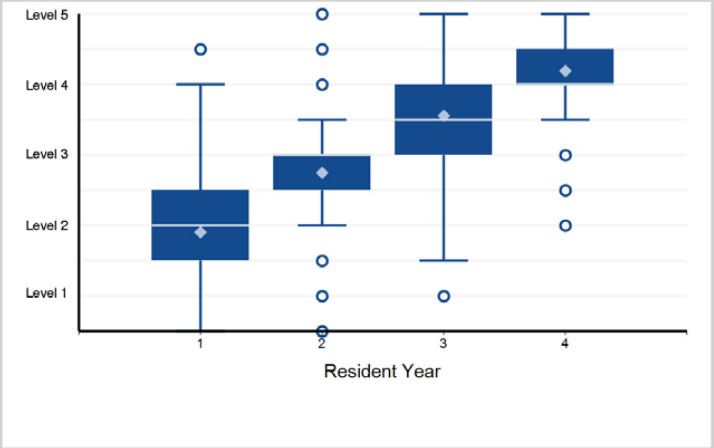

©2024 Accreditation Council for Graduate Medical Education (ACGME)

Specialty Box Plot Report - Milestone Evaluation by Resident/Fellow Year: Year-End 2023-2024

TABLE 56: SUBSPECIALTY: **Clinical Neurophysiology**

Fellow Year	1	Total Fellows*
# of Fellows	148	148

*Note: There is 1 fellow with an incomplete milestone evaluation that is excluded from the box plots below.

1. Patient Care - Patient Care 1: History

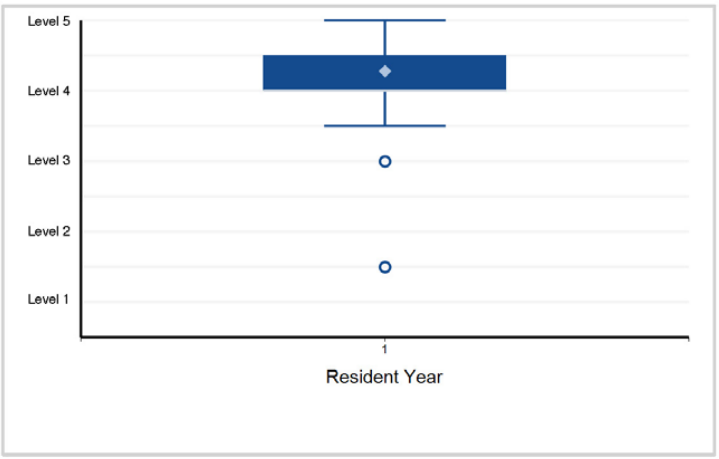

2. Patient Care - Patient Care 2: Neurological Exam

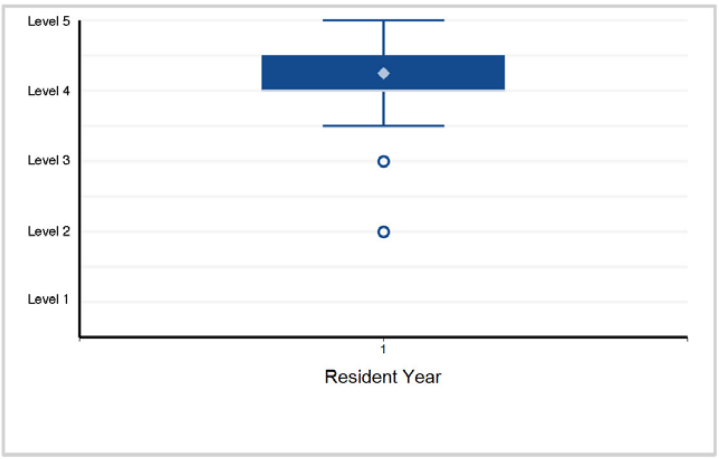

3. Patient Care - Patient Care 3: Electroencephalogram (EEG)

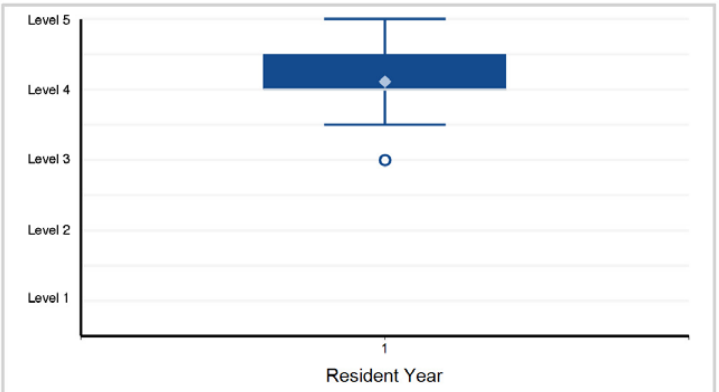

Note: 2 of 147 residents have a status of "Not Yet Assessable" and are not included in the analysis.

4. Patient Care - Patient Care 4: Nerve Conduction Studies (NCS)

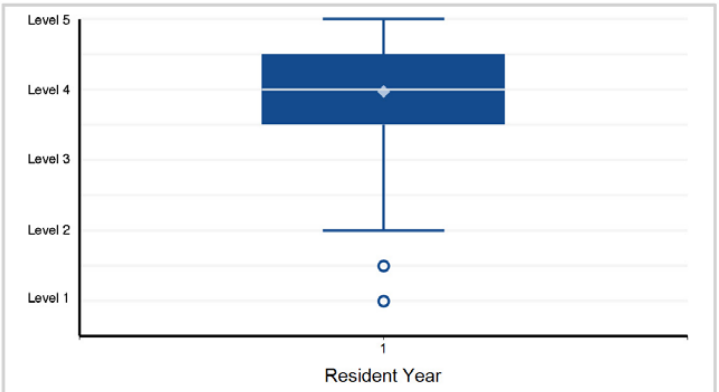

Note: 41 of 147 residents have a status of "Not Yet Assessable" and are not included in the analysis.

5. Patient Care - Patient Care 5: Needle EMG

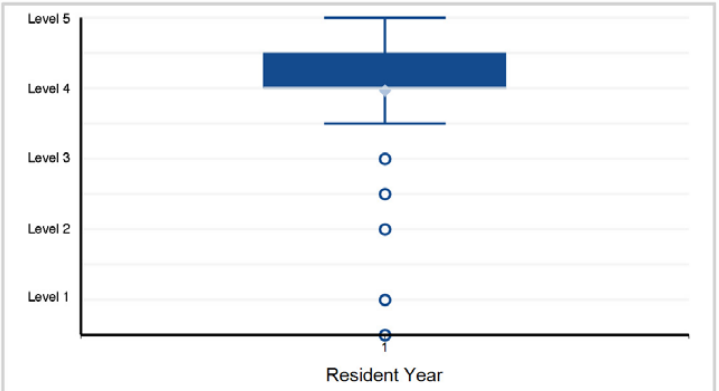

Note: 41 of 147 residents have a status of "Not Yet Assessable" and are not included in the analysis.

6. Patient Care - Patient Care 6: Intra-operative Monitoring (IOM)

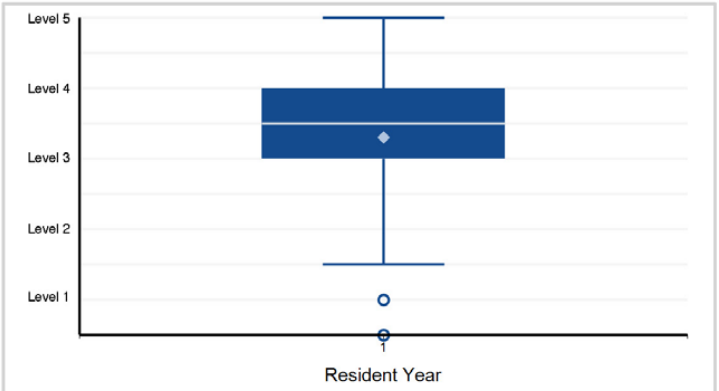

Note: 37 of 147 residents have a status of "Not Yet Assessable" and are not included in the analysis.

©2024 Accreditation Council for Graduate Medical Education (ACGME)

Specialty Box Plot Report - Milestone Evaluation by Resident/Fellow Year: Year-End 2023-2024

SUBSPECIALTY: **Clinical Neurophysiology**

7. Patient Care - Patient Care 7: Evoked Potential (EP)

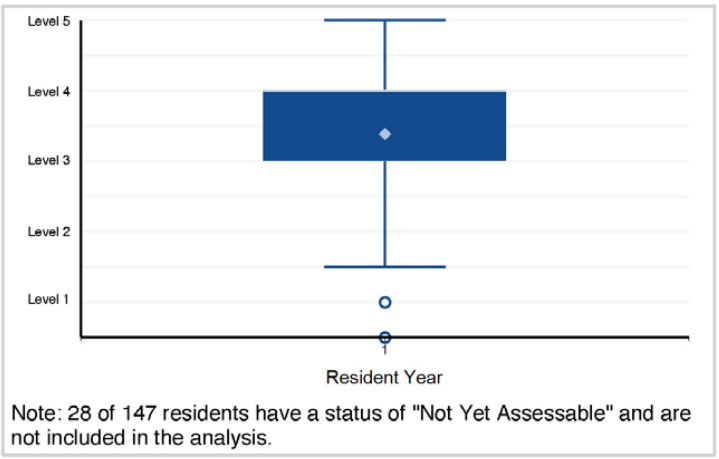

Note: 28 of 147 residents have a status of "Not Yet Assessable" and are not included in the analysis.

8. Patient Care - Patient Care 8: Polysomnography

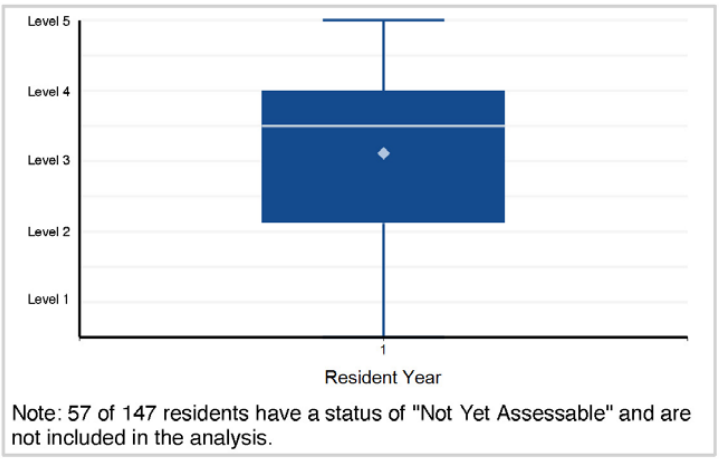

Note: 57 of 147 residents have a status of "Not Yet Assessable" and are not included in the analysis.

9. Patient Care - Patient Care 9: Telemedicine

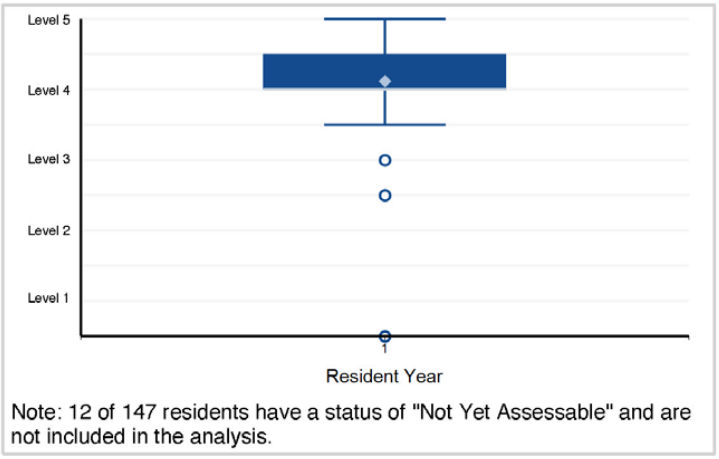

Note: 12 of 147 residents have a status of "Not Yet Assessable" and are not included in the analysis.

10. Medical Knowledge - Medical Knowledge 1: Localization

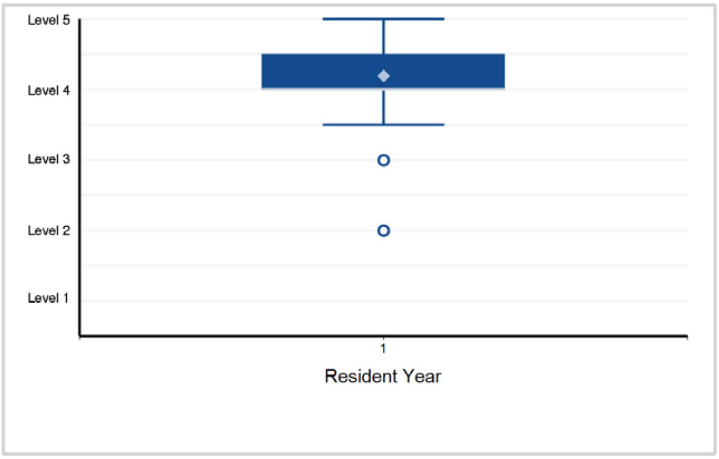

11. Medical Knowledge - Medical Knowledge 2: Neuromuscular (NM) Disorders

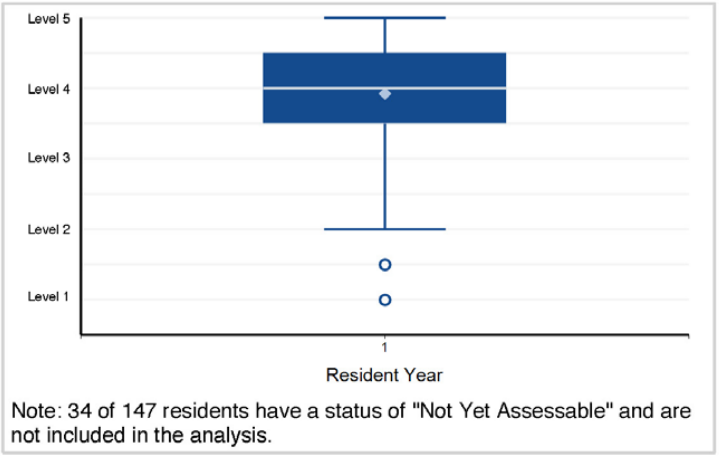

Note: 34 of 147 residents have a status of "Not Yet Assessable" and are not included in the analysis.

12. Medical Knowledge - Medical Knowledge 3: Epilepsy

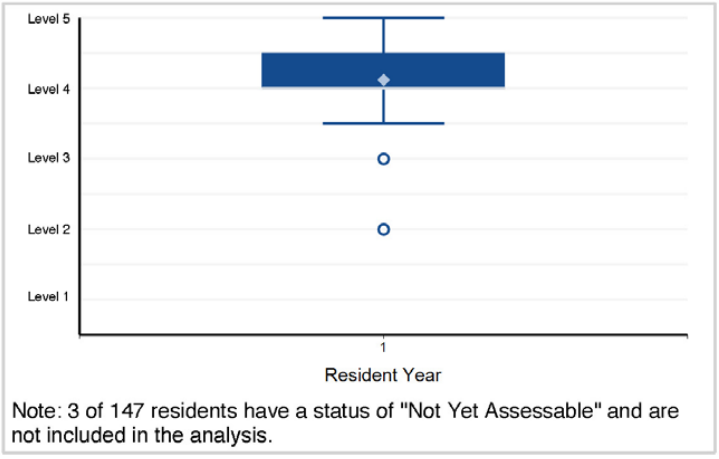

Note: 3 of 147 residents have a status of "Not Yet Assessable" and are not included in the analysis.

©2024 Accreditation Council for Graduate Medical Education (ACGME)

Specialty Box Plot Report - Milestone Evaluation by Resident/Fellow Year: Year-End 2023-2024

SUBSPECIALTY: **Clinical Neurophysiology**

13. Medical Knowledge - Medical Knowledge 4: Sleep Disorders

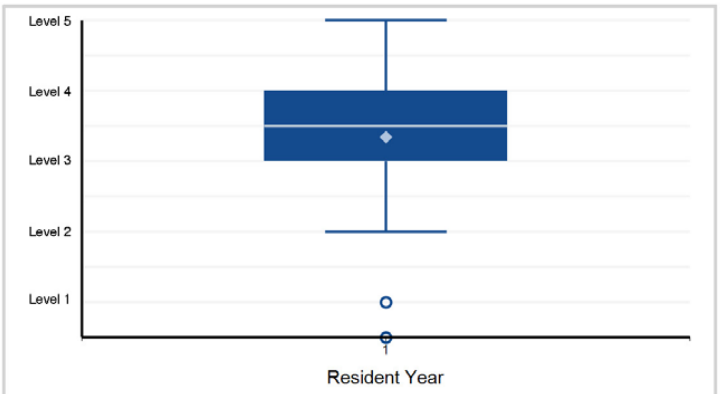

Note: 46 of 147 residents have a status of "Not Yet Assessable" and are not included in the analysis.

14. Medical Knowledge - Medical Knowledge 5: EP/IOM

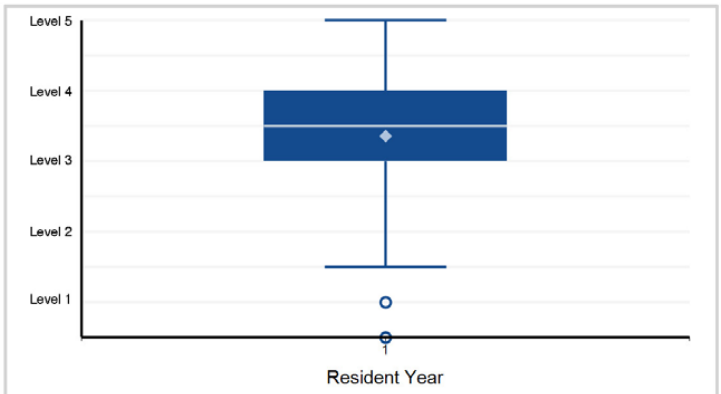

Note: 24 of 147 residents have a status of "Not Yet Assessable" and are not included in the analysis.

15. Systems-Based Practice - Systems-Based Practice 1: Patient Safety

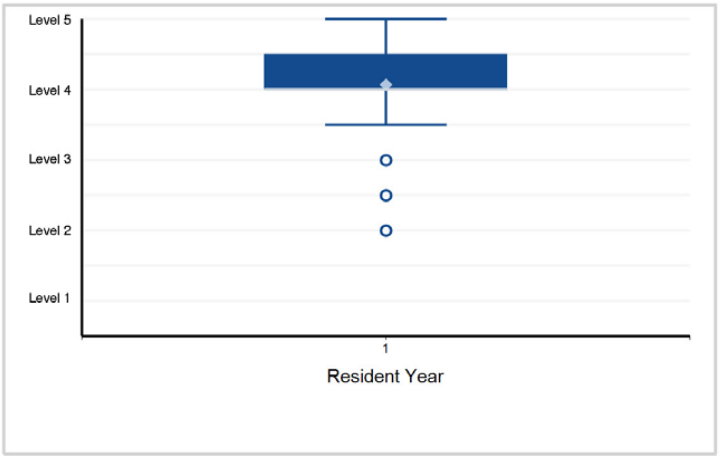

16. Systems-Based Practice - Systems-Based Practice 2: Quality Improvement

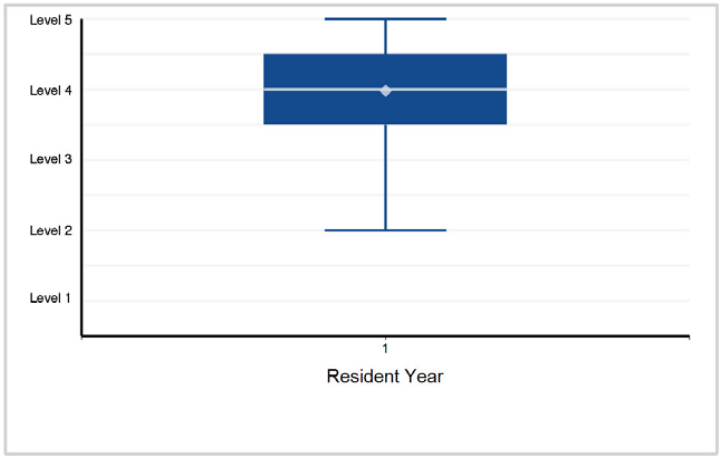

17. Systems-Based Practice - Systems-Based Practice 3: System Navigation for Patient-Centered Care

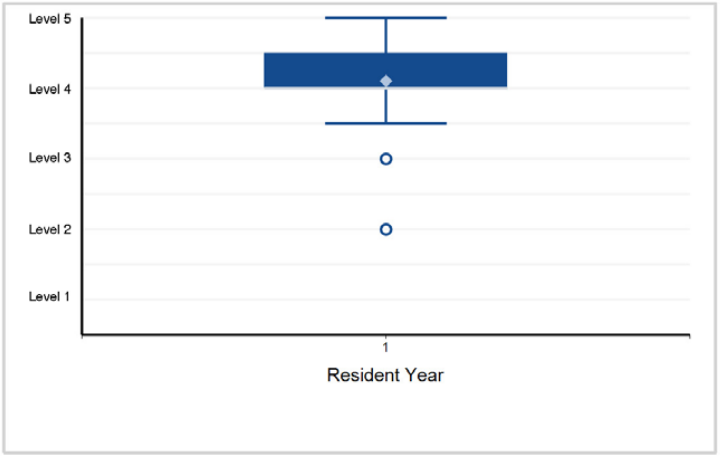

18. Systems-Based Practice - Systems-Based Practice 4: Physician Role in Health Care Systems

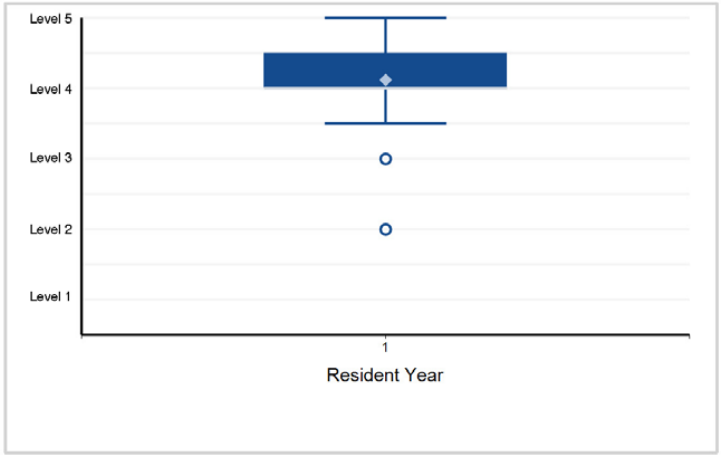

©2024 Accreditation Council for Graduate Medical Education (ACGME)

Specialty Box Plot Report - Milestone Evaluation by Resident/Fellow Year: Year-End 2023-2024

SUBSPECIALTY: **Clinical Neurophysiology**

19. Practice-Based Learning and Improvement - Practice-Based Learning and Improvement 1: Evidence -Based and Informed Practice

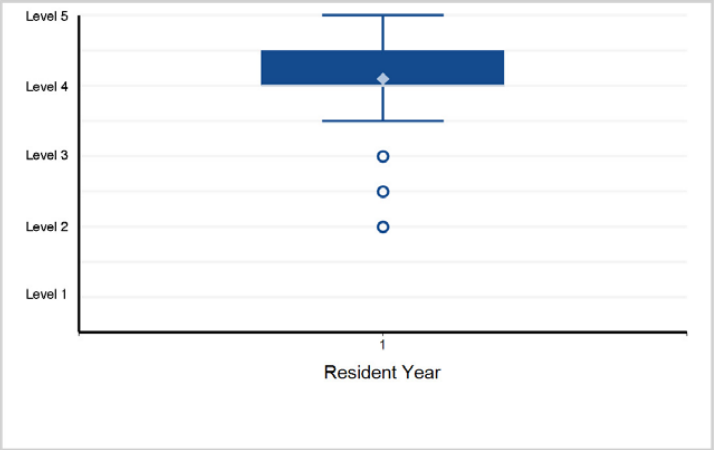

20. Practice-Based Learning and Improvement - Practice-Based Learning and Improvement 2: Reflective Practice and Commitment ...

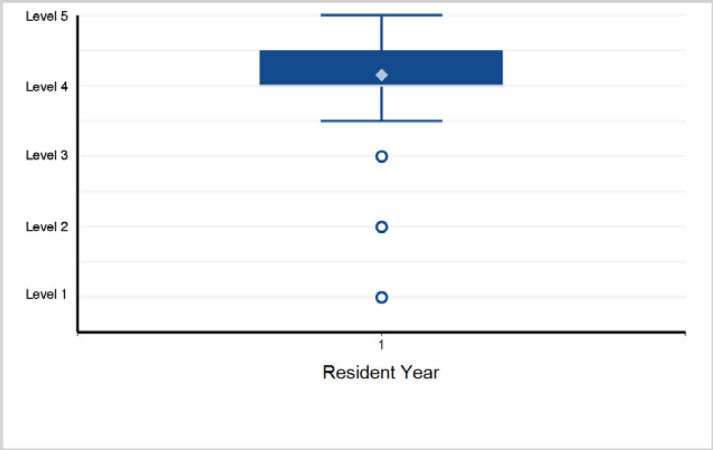

21. Professionalism - Professionalism 1: Professional Behavior and Ethical Principles

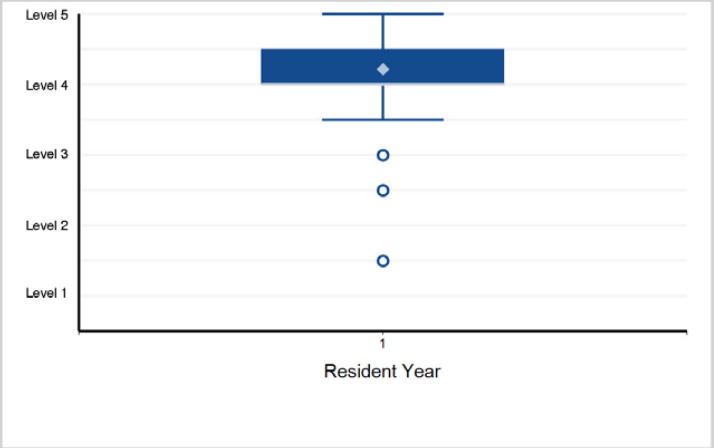

22. Professionalism - Professionalism 2: Accountability/Conscientiousness

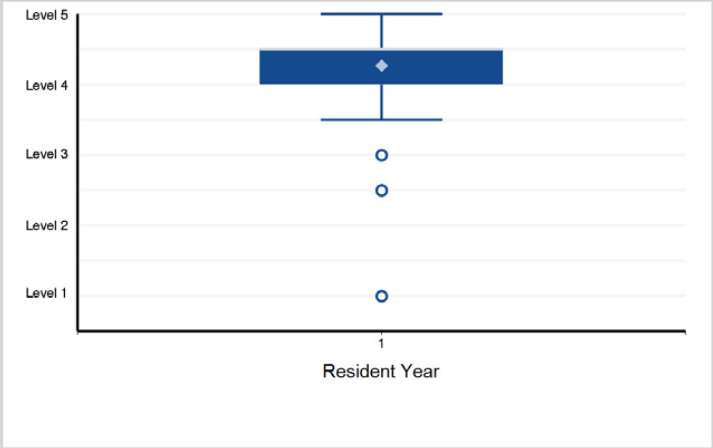

23. Professionalism - Professionalism 3: Self-Awareness and Well-Being

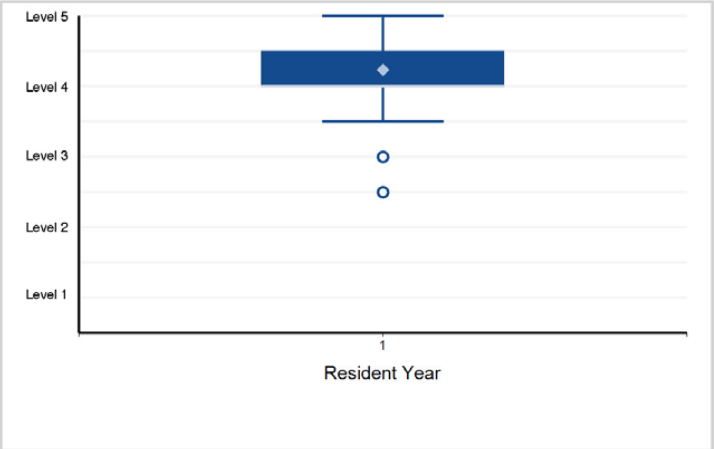

24. Interpersonal and Communication Skills - Interpersonal and Communication Skills 1: Patient- and Family-Centered Communication

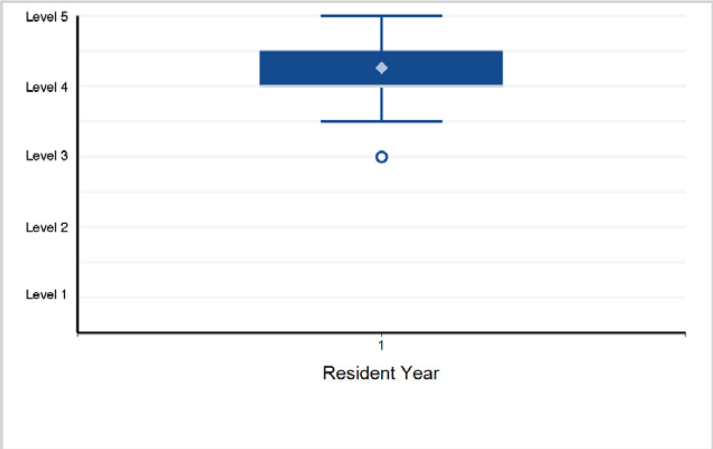

Back to Table of Contents

©2024 Accreditation Council for Graduate Medical Education (ACGME)

Specialty Box Plot Report - Milestone Evaluation by Resident/Fellow Year: Year-End 2023-2024

SUBSPECIALTY: **Clinical Neurophysiology**

25. Interpersonal and Communication Skills - Interpersonal and Communication Skills 2: Barrier and Bias Mitigation

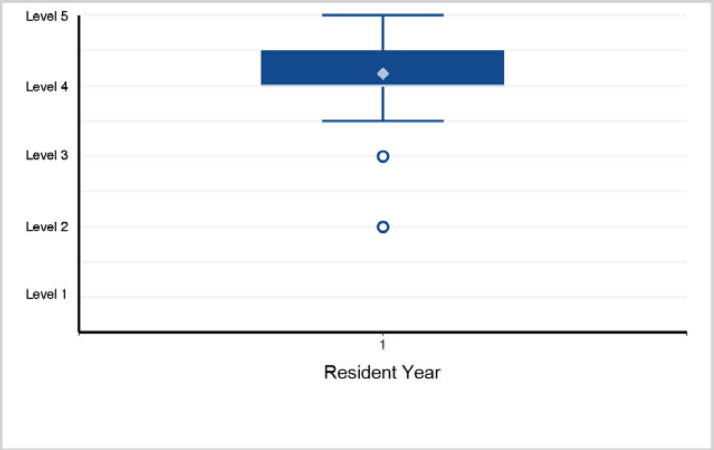

26. Interpersonal and Communication Skills - Interpersonal and Communication Skills 3: Patient and Family Education

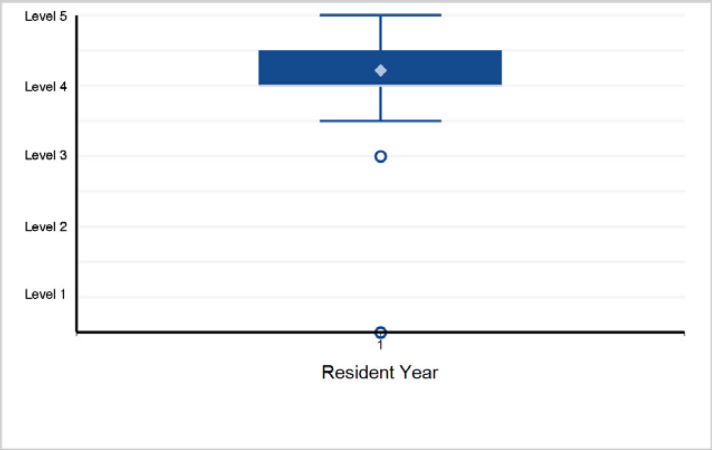

27. Interpersonal and Communication Skills - Interpersonal and Communication Skills 4: Interprofessional and Team Communication

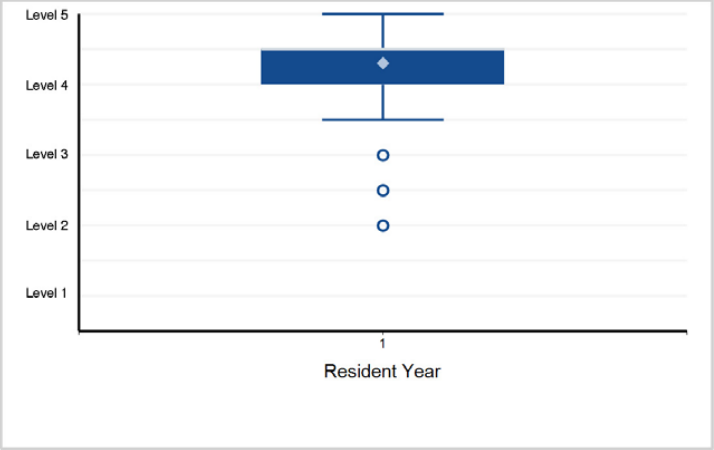

28. Interpersonal and Communication Skills - Interpersonal and Communication Skills 5: Communication within Health Care Systems

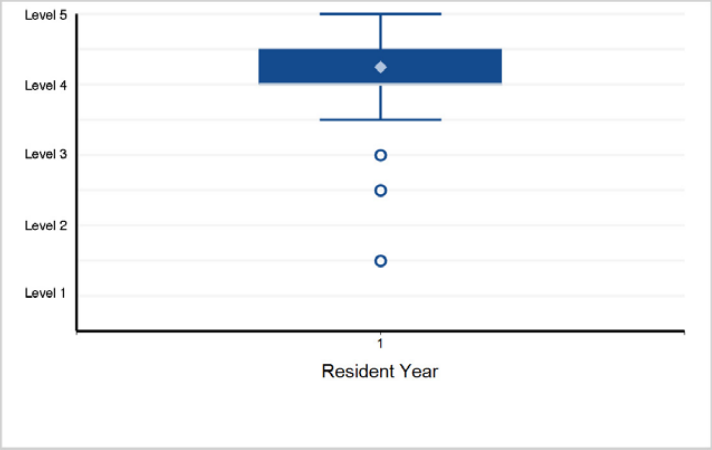

©2024 Accreditation Council for Graduate Medical Education (ACGME)

Specialty Box Plot Report - Milestone Evaluation by Resident/Fellow Year: Year-End 2023-2024

TABLE 57: SUBSPECIALTY: **Epilepsy**

Fellow Year	1	Total Fellows
# of Fellows	155	155

1. Patient Care - Patient Care 1: History

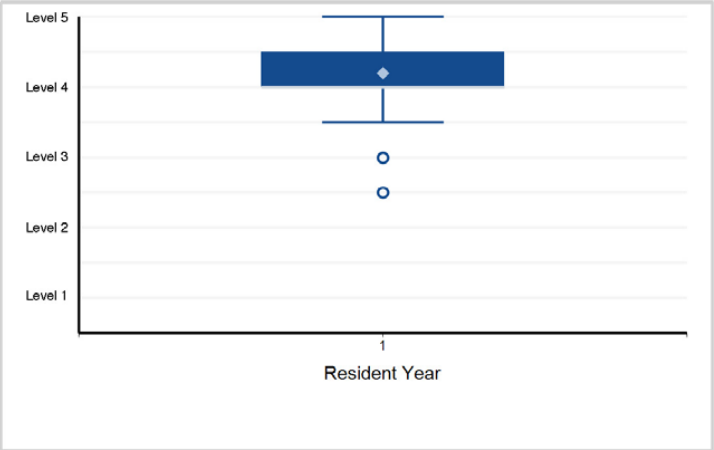

2. Patient Care - Patient Care 2: Neurologic Examination

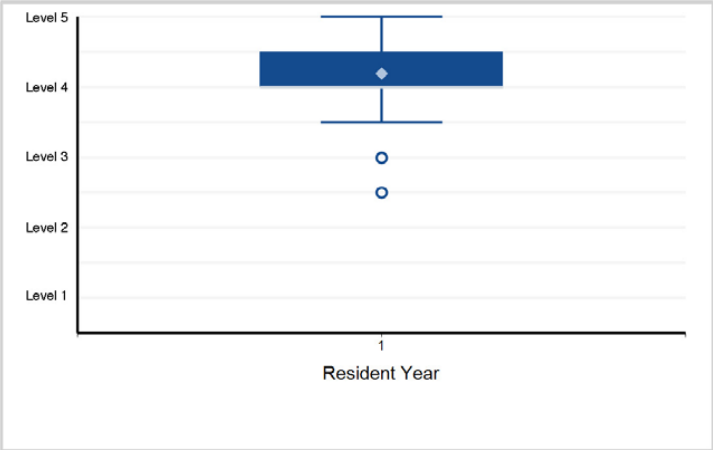

3. Patient Care - Patient Care 3: Medical Management

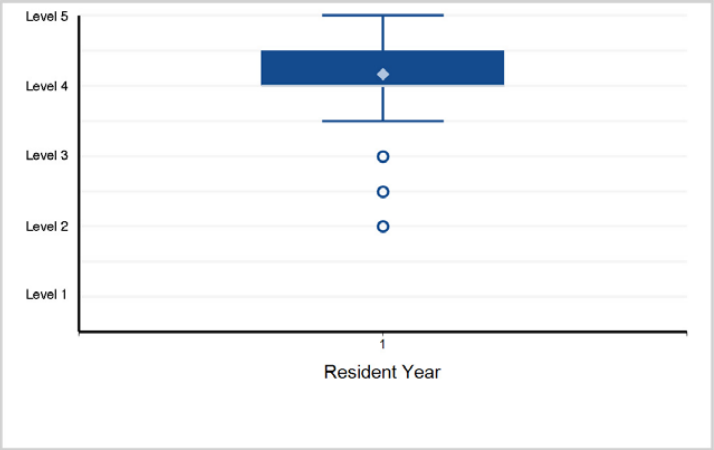

4. Patient Care - Patient Care 4: Surgical Management

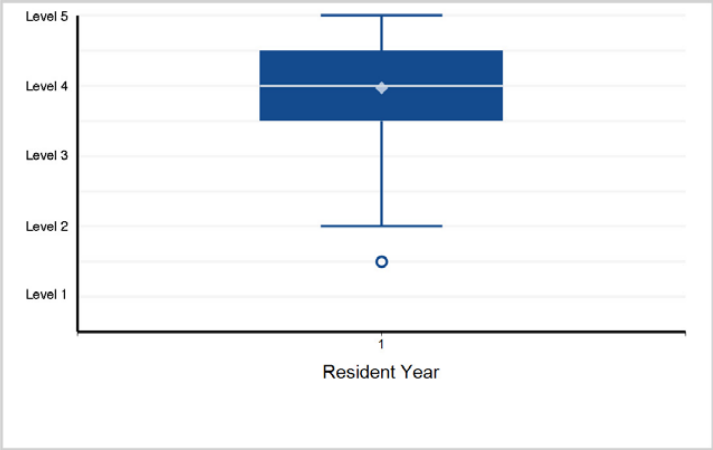

5. Patient Care - Patient Care 5: Emergent and Critical Care

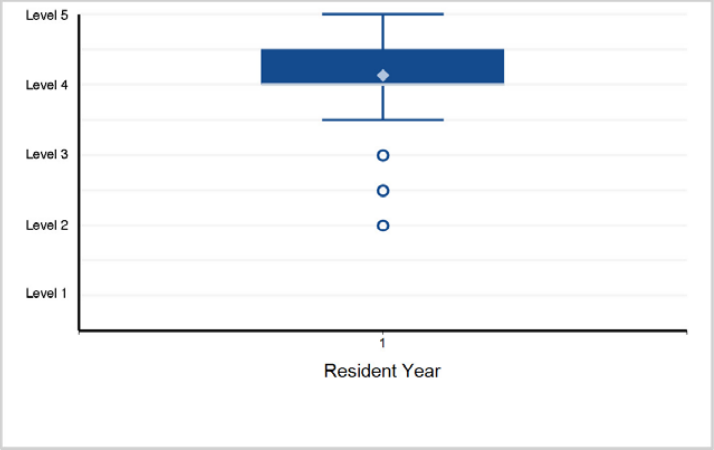

6. Patient Care - Patient Care 6: Cognitive, Behavioral, and Psychiatric Disorders Associated with Epilepsy

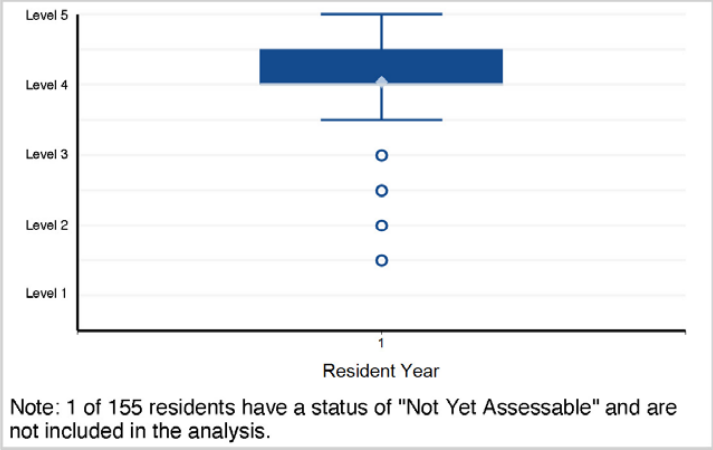

Note: 1 of 155 residents have a status of "Not Yet Assessable" and are not included in the analysis.

Back to Table of Contents

©2024 Accreditation Council for Graduate Medical Education (ACGME)

Specialty Box Plot Report - Milestone Evaluation by Resident/Fellow Year: Year-End 2023-2024

SUBSPECIALTY: **Epilepsy**

7. Patient Care - Patient Care 7: Read and Interpret Electroencephalogram (EEG)

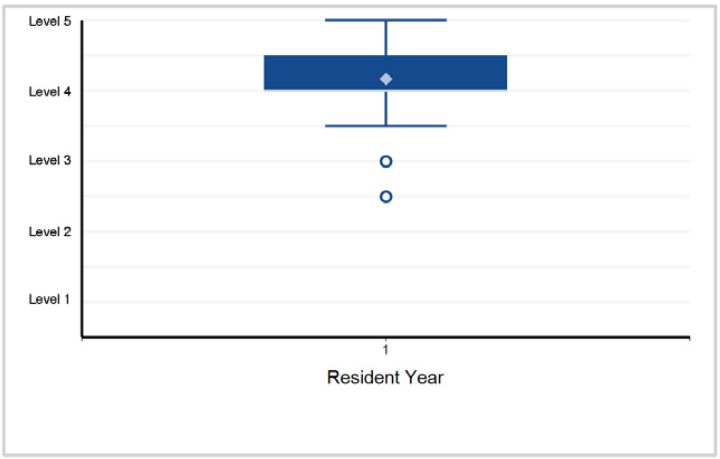

8. Medical Knowledge - Medical Knowledge 1: Epilepsy Localization

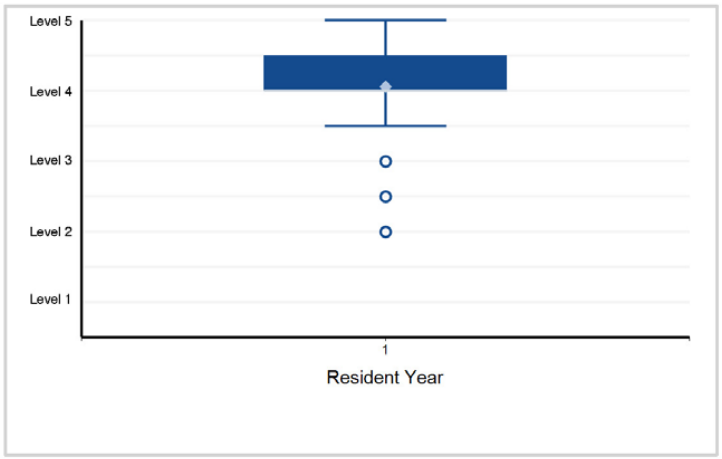

9. Medical Knowledge - Medical Knowledge 2: Diagnostic Evaluation

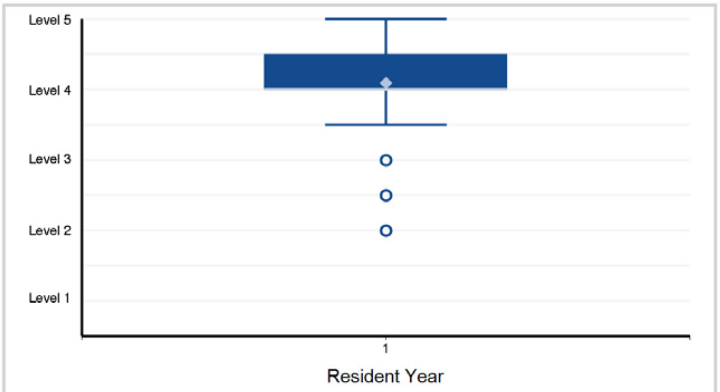

Note: 1 of 155 residents have a status of "Not Yet Assessable" and are not included in the analysis.

10. Medical Knowledge - Medical Knowledge 3: Seizure and Epilepsy Classification

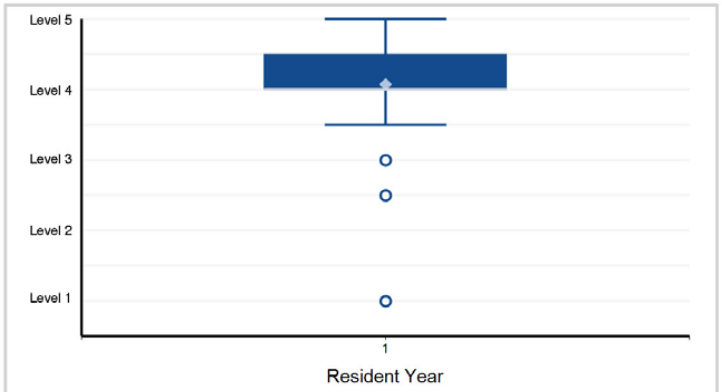

11. Systems-Based Practice - Systems-Based Practice 1: Patient Safety

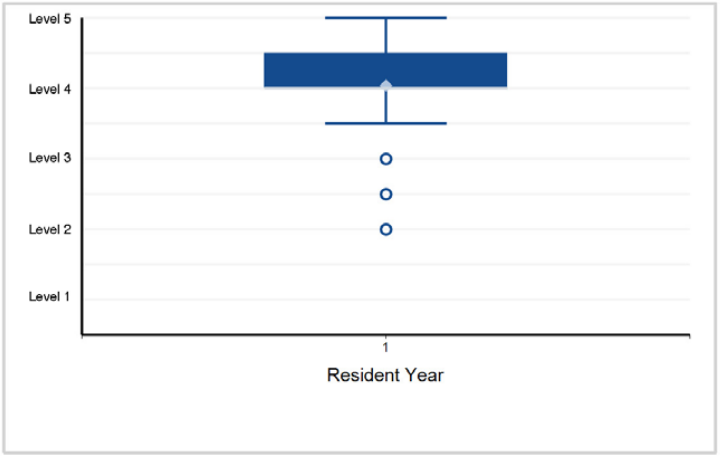

12. Systems-Based Practice - Systems-Based Practice 2: Quality Improvement

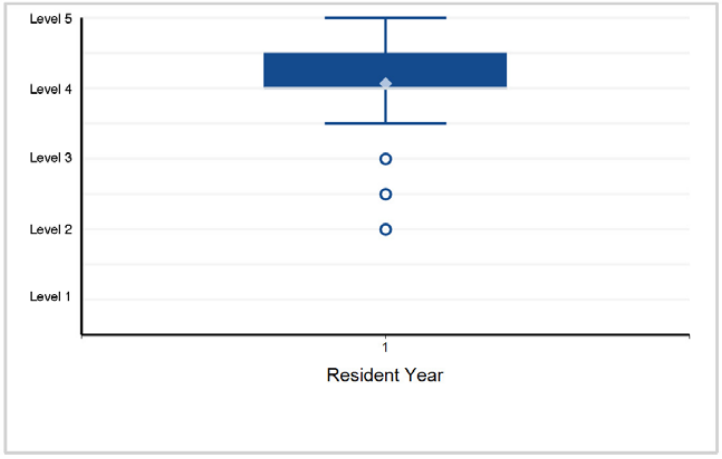

©2024 Accreditation Council for Graduate Medical Education (ACGME)

Specialty Box Plot Report - Milestone Evaluation by Resident/Fellow Year: Year-End 2023-2024

SUBSPECIALTY: **Epilepsy**

13. Systems-Based Practice - Systems-Based Practice 3: System Navigation for Patient-Centered Care

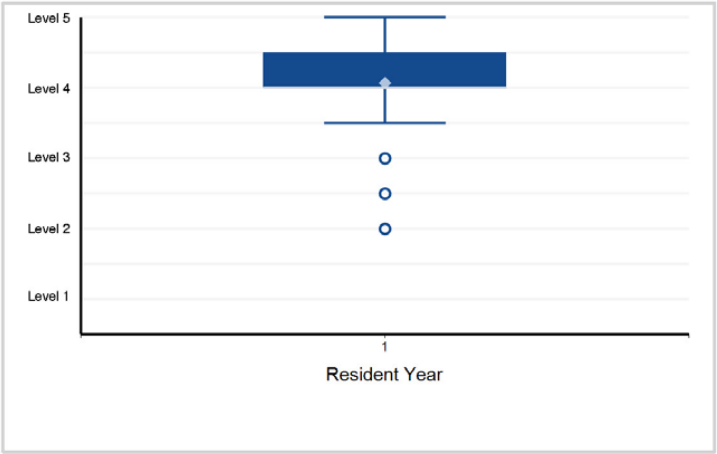

14. Systems-Based Practice - Systems-Based Practice 4: Physician Role in Health Care Systems

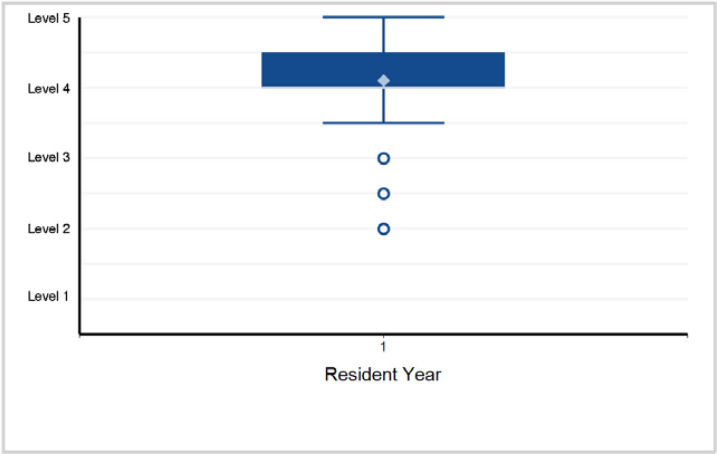

15. Practice-Based Learning and Improvement - Practice-Based Learning and Improvement 1: Evidence-Based and Informed Practice

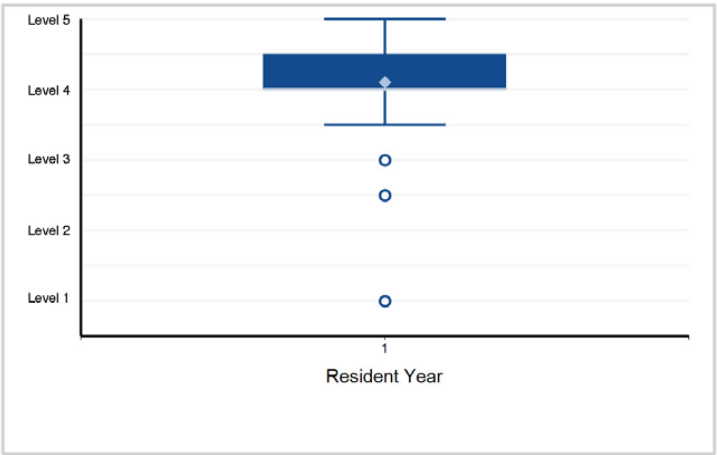

16. Practice-Based Learning and Improvement - Practice-Based Learning and Improvement 2: Reflective Practice and Commitment ...

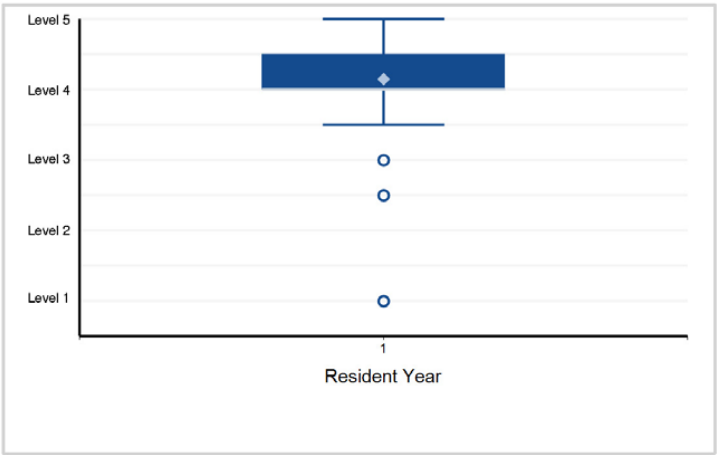

17. Professionalism - Professionalism 1: Professional Behavior and Ethical Principles

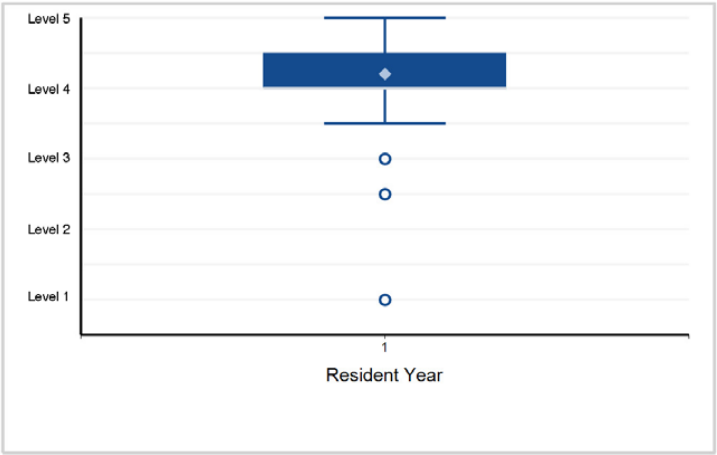

18. Professionalism - Professionalism 2: Accountability/Conscientiousness

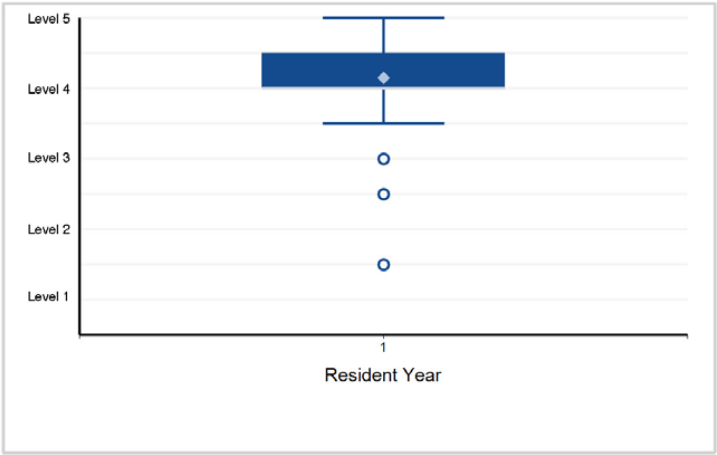

Back to Table of Contents

©2024 Accreditation Council for Graduate Medical Education (ACGME)

Specialty Box Plot Report - Milestone Evaluation by Resident/Fellow Year: Year-End 2023-2024

SUBSPECIALTY: **Epilepsy**

19. Professionalism - Professionalism 3: Self-Awareness and Well-Being

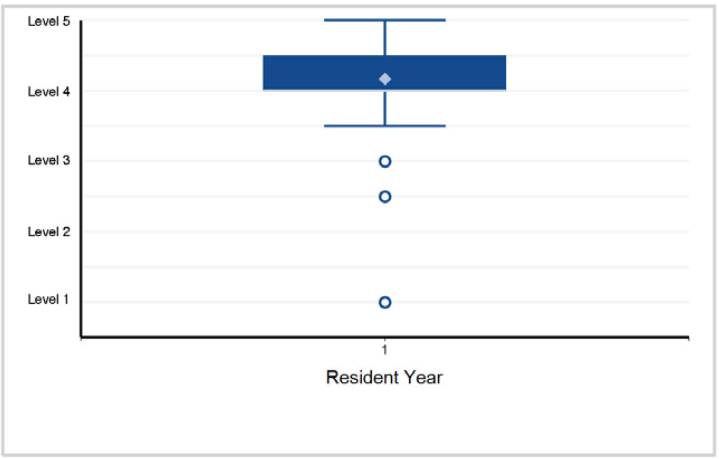

20. Interpersonal and Communication Skills - Interpersonal and Communication Skills 1: Patient- and Family-Centered Communication

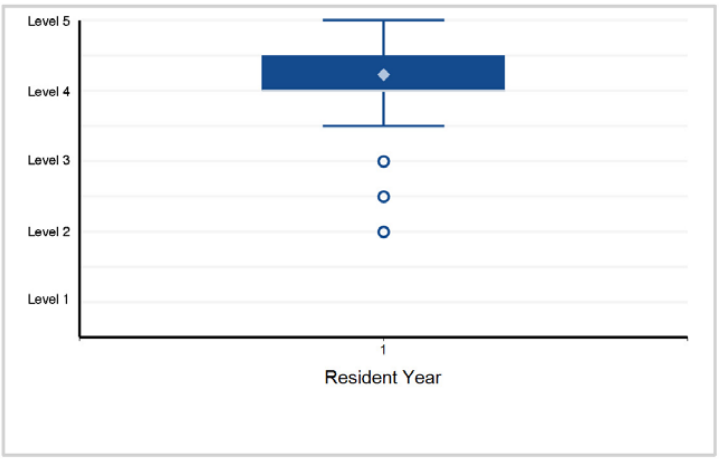

21. Interpersonal and Communication Skills - Interpersonal and Communication Skills 2: Barrier and Bias Mitigation

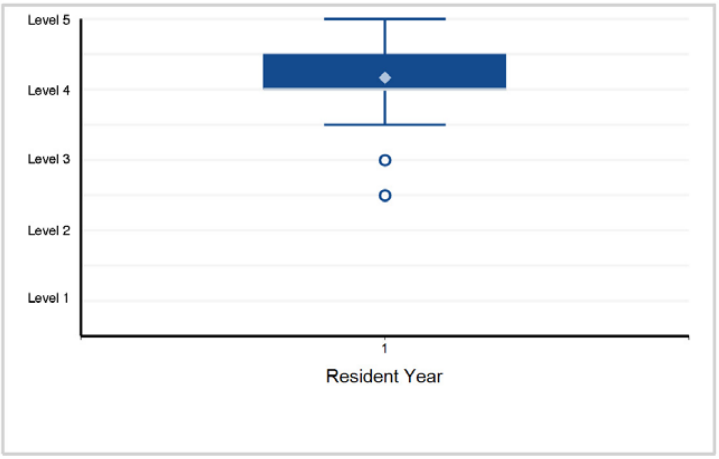

22. Interpersonal and Communication Skills - Interpersonal and Communication Skills 3: Patient and Family Education

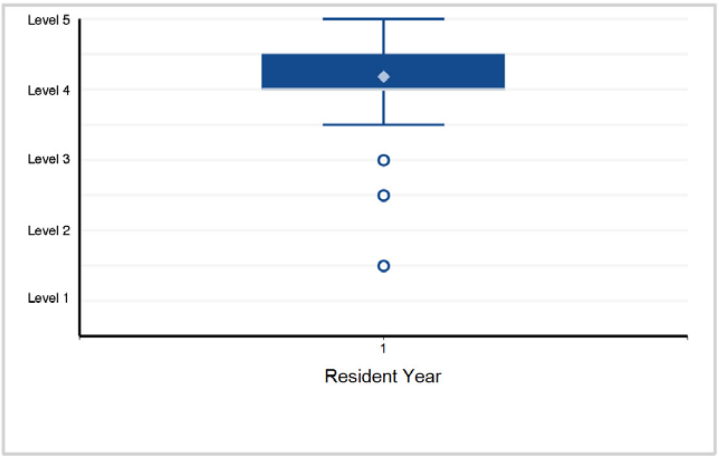

23. Interpersonal and Communication Skills - Interpersonal and Communication Skills 4: Interprofessional and Team Communication

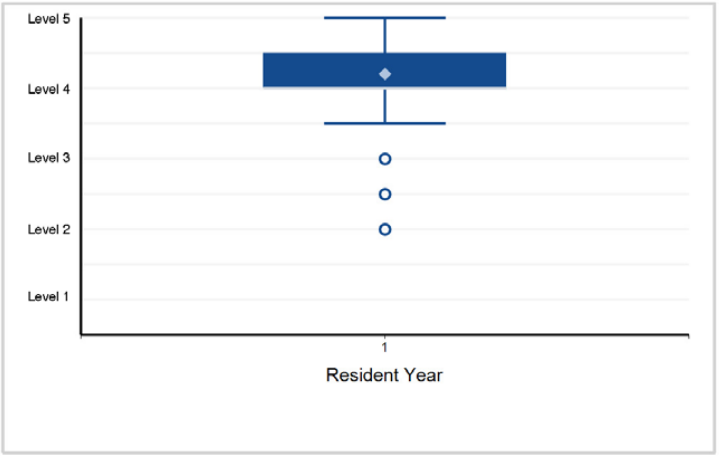

24. Interpersonal and Communication Skills - Interpersonal and Communication Skills 5: Communication within Health Care Systems

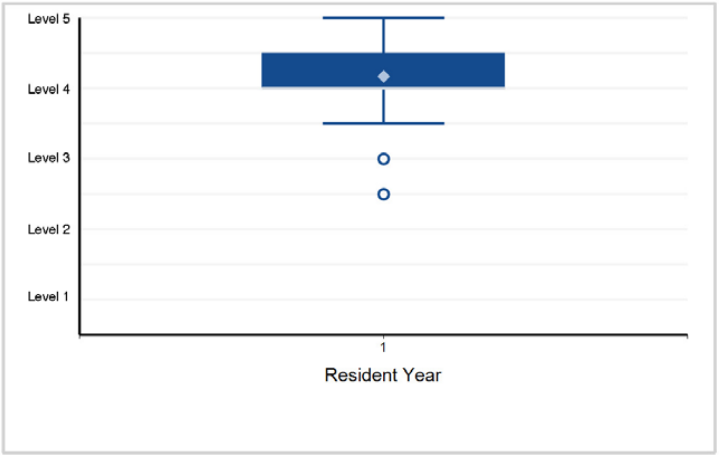

©2024 Accreditation Council for Graduate Medical Education (ACGME)

Specialty Box Plot Report - Milestone Evaluation by Resident/Fellow Year: Year-End 2023-2024

TABLE 58: SUBSPECIALTY: **Neurocritical Care (multidisciplinary)**

Fellow Year	1	2	Total Fellows*
# of Fellows	86	87	173

*Note: There are 2 fellows with an incomplete milestone evaluation that are excluded from the box plots below.

1. Patient Care - Patient Care 1: History and Physical Examination

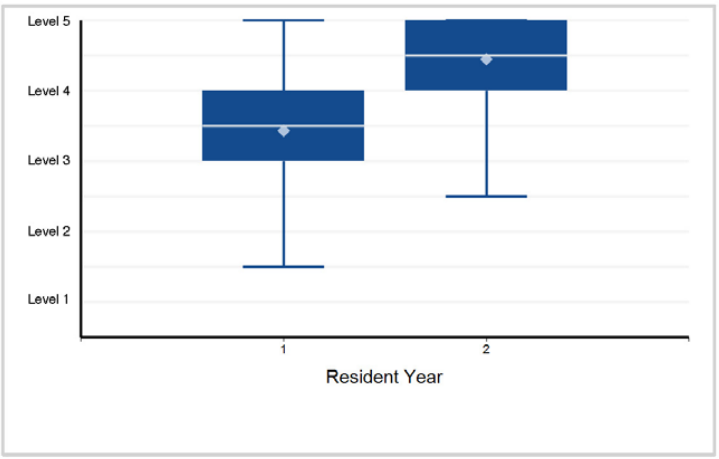

2. Patient Care - Patient Care 2: General Critical Care

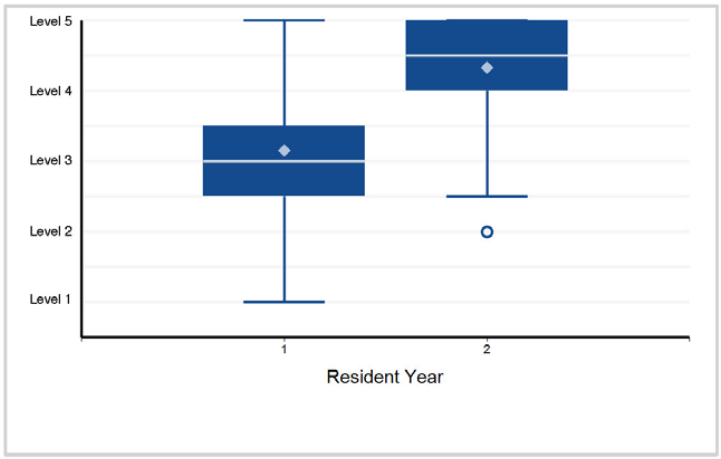

3. Patient Care - Patient Care 3: Neurocritical Care

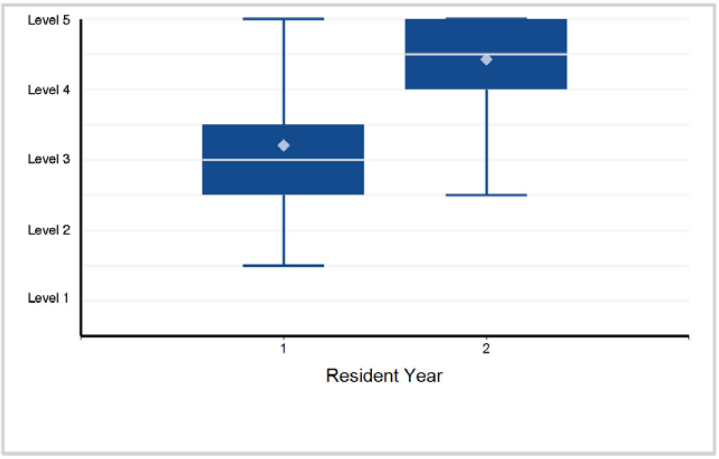

4. Patient Care - Patient Care 4: Diagnostic Evaluation (General)

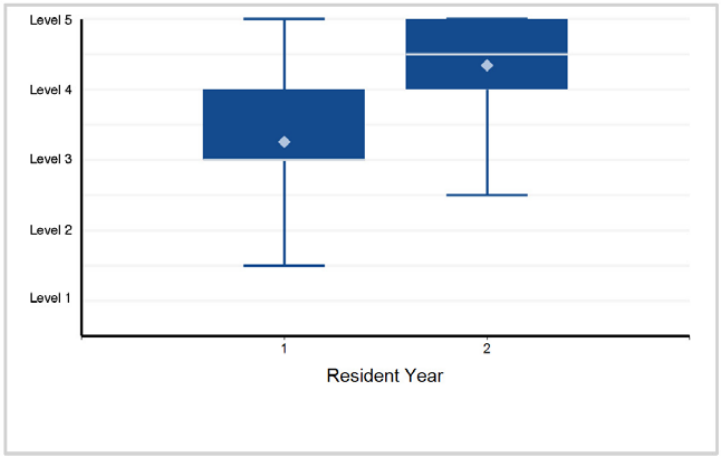

5. Patient Care - Patient Care 5: Neurodiagnostic Evaluation (Neuromonitoring, Neuroimaging, etc.)

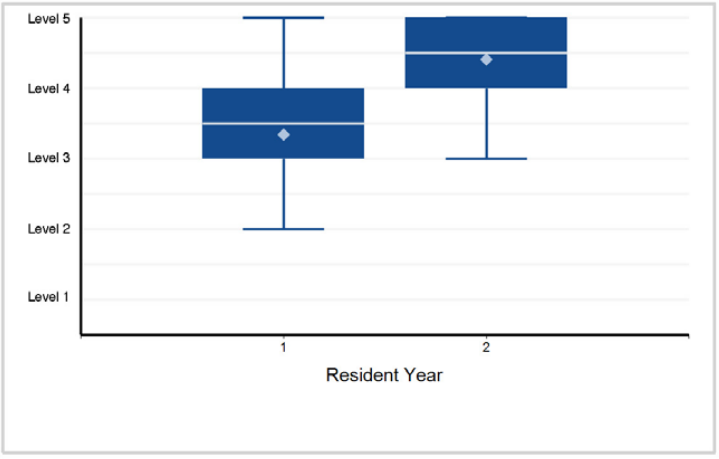

6. Patient Care - Patient Care 6: Procedures

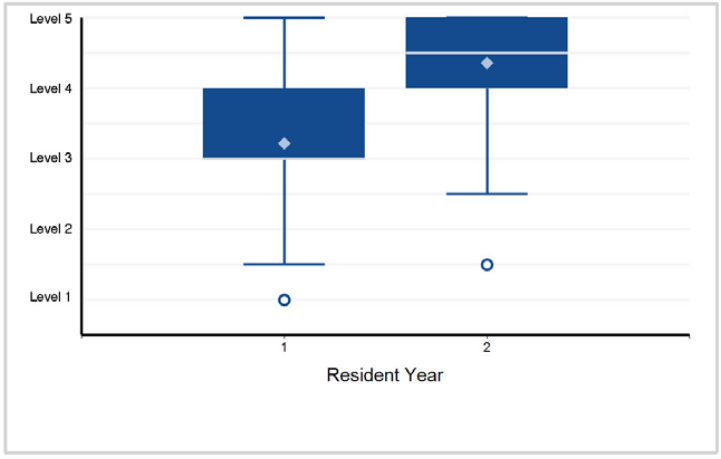

Back to Table of Contents

©2024 Accreditation Council for Graduate Medical Education (ACGME)

Specialty Box Plot Report - Milestone Evaluation by Resident/Fellow Year: Year-End 2023-2024

SUBSPECIALTY: **Neurocritical Care (multidisciplinary)**

7. Medical Knowledge - Medical Knowledge 1: Prognosis?in Critical Care Conditions

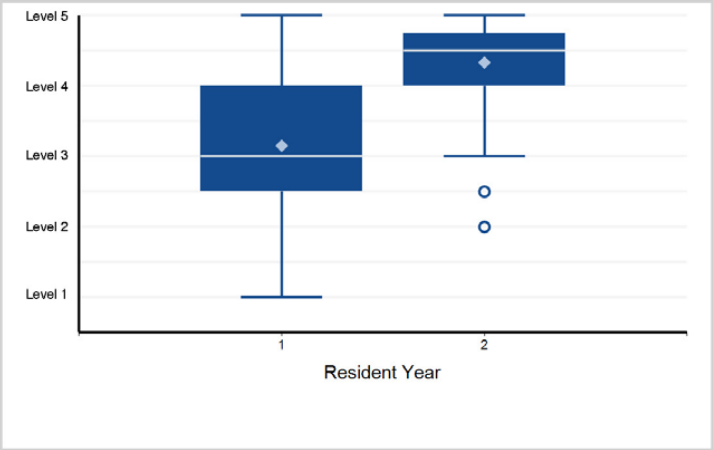

8. Medical Knowledge - Medical Knowledge 2: Pathophysiology and Therapeutics for General Critical Care

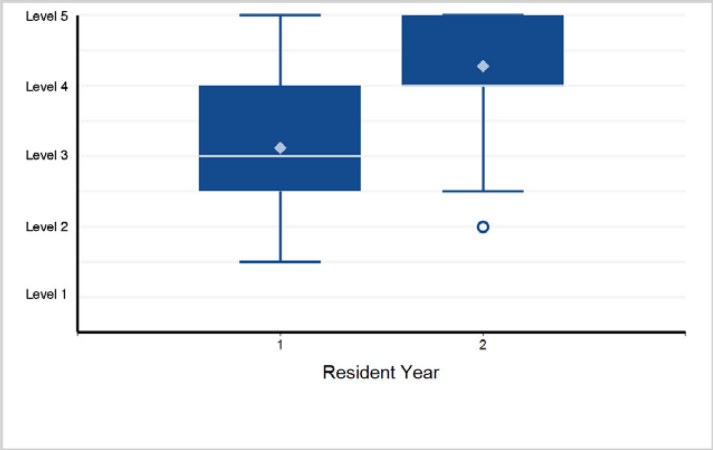

9. Medical Knowledge - Medical Knowledge 3: Pathophysiology and Therapeutics for Neurocritical Care

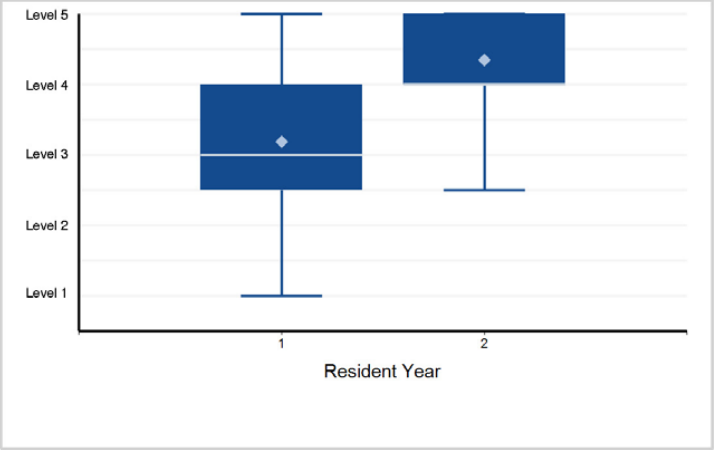

10. Medical Knowledge - Medical Knowledge 4: Determination of Death by Neurologic Criteria

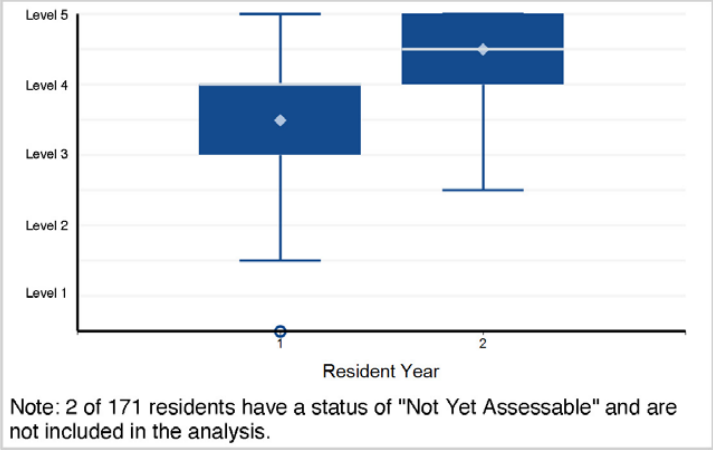

Note: 2 of 171 residents have a status of "Not Yet Assessable" and are not included in the analysis.

11. Systems-Based Practice - Systems-Based Practice 1: Patient Safety

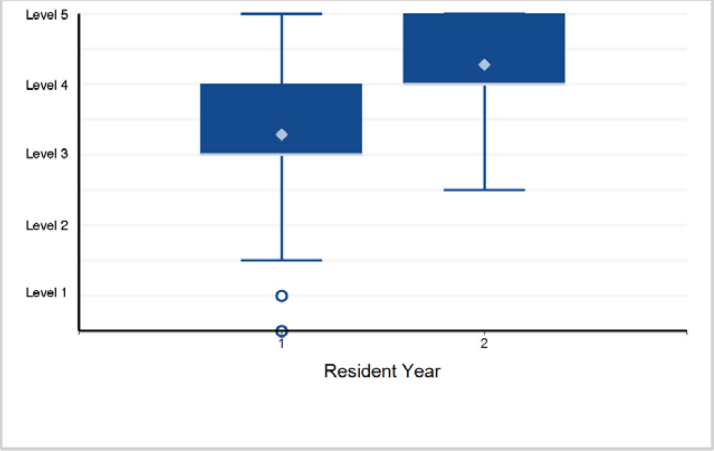

12. Systems-Based Practice - Systems-Based Practice 2: Quality Improvement

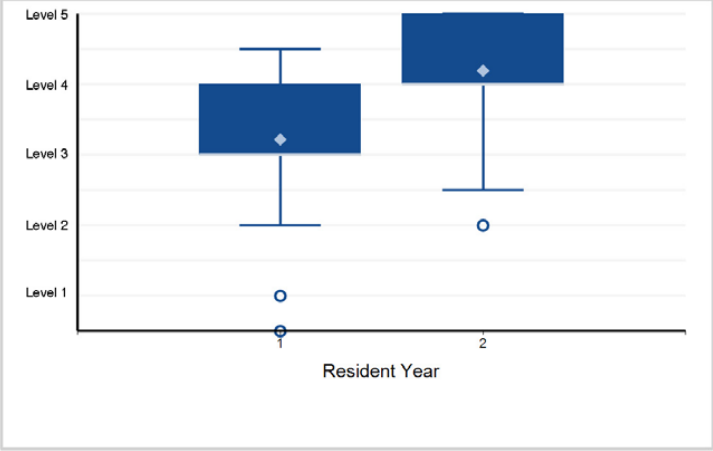

Back to Table of Contents

©2024 Accreditation Council for Graduate Medical Education (ACGME)

Specialty Box Plot Report - Milestone Evaluation by Resident/Fellow Year: Year-End 2023-2024

SUBSPECIALTY: **Neurocritical Care (multidisciplinary)**

13. Systems-Based Practice - Systems-Based Practice 3: System Navigation for Patient-Centered Care

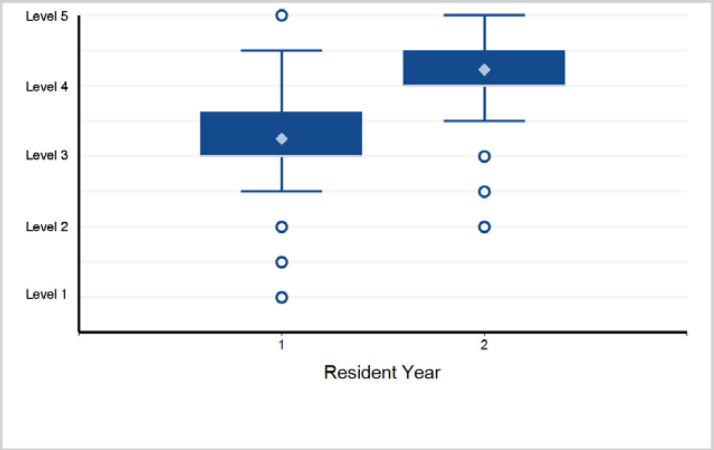

14. Systems-Based Practice - Systems-Based Practice 4: Physician Role in Health Care Systems

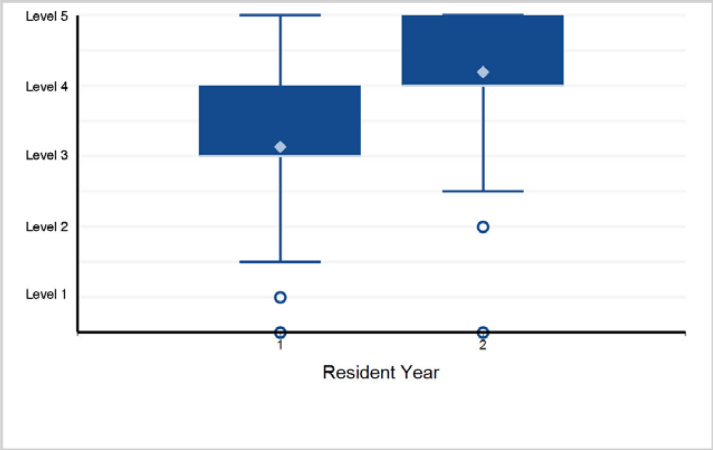

15. Practice-Based Learning and Improvement - Practice-Based Learning and Improvement 1: Evidence-Based and Informed Practice

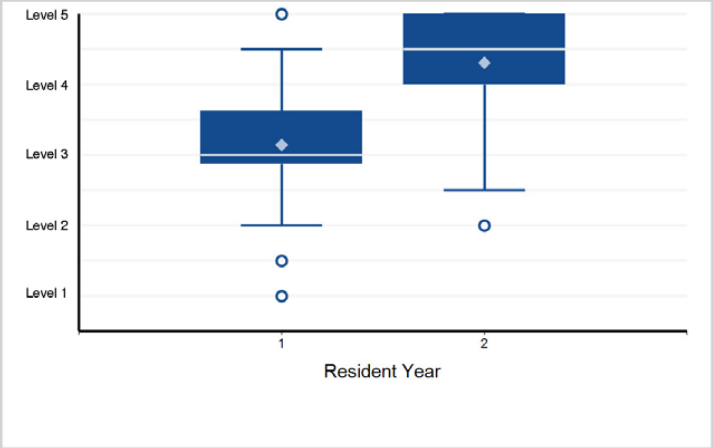

16. Practice-Based Learning and Improvement - Practice-Based Learning and Improvement 2: Reflective Practice and Commitment ...

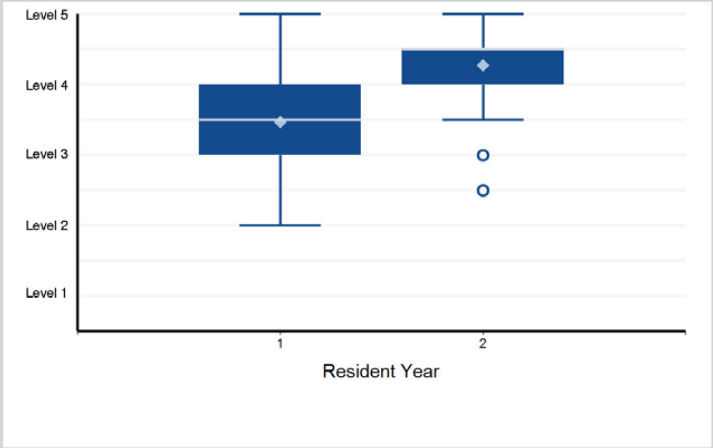

17. Professionalism - Professionalism 1: Professional Behavior and Ethical Principles

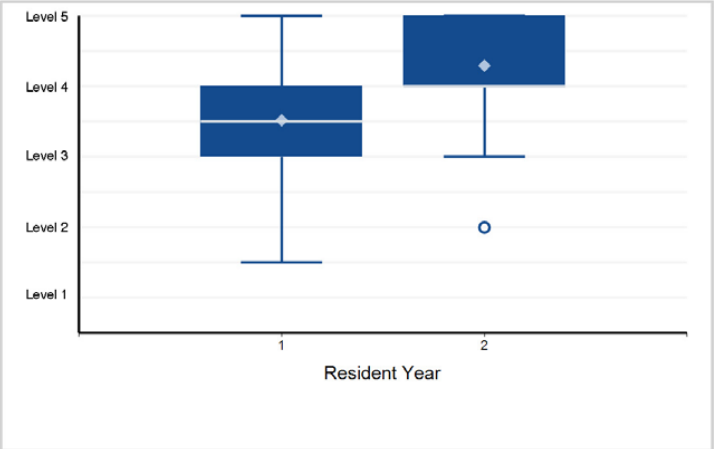

18. Professionalism - Professionalism 2: Accountability/Conscientiousness

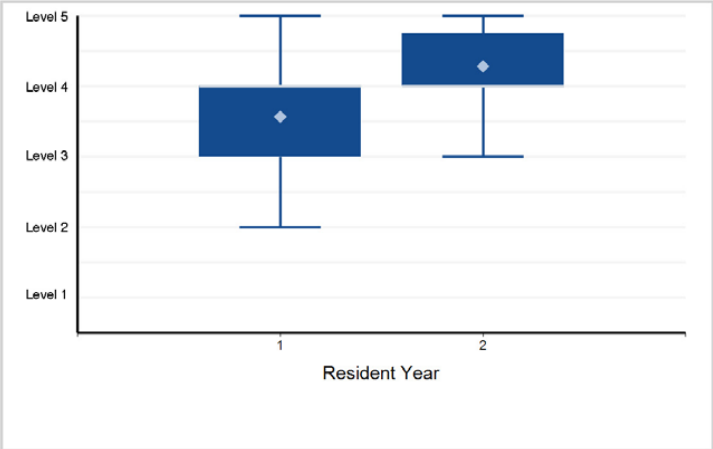

Back to Table of Contents

©2024 Accreditation Council for Graduate Medical Education (ACGME)

Specialty Box Plot Report - Milestone Evaluation by Resident/Fellow Year: Year-End 2023-2024

SUBSPECIALTY: **Neurocritical Care (multidisciplinary)**

19. Professionalism - Professionalism 3: Well-Being

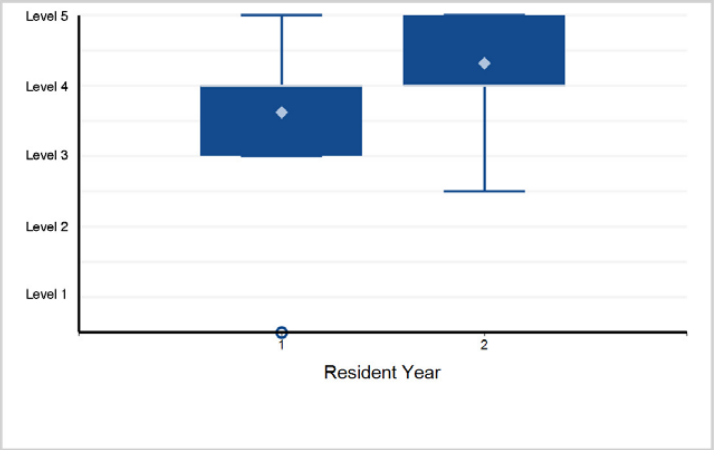

20. Interpersonal and Communication Skills - Interpersonal and Communication Skills 1: Patient- and Family-Centered Communication

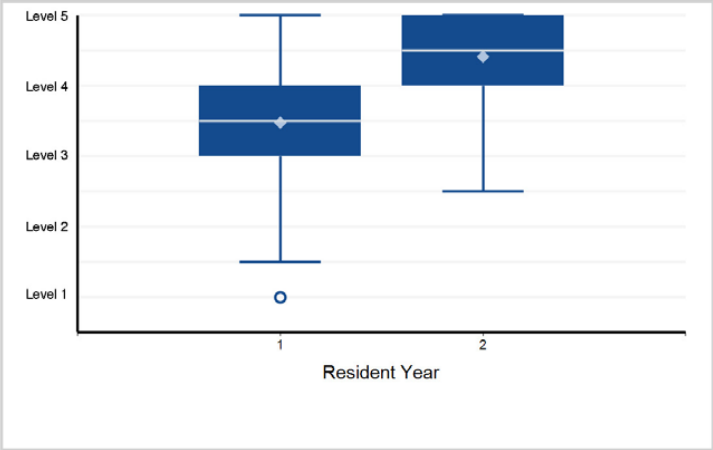

21. Interpersonal and Communication Skills - Interpersonal and Communication Skills 2: Barrier and Bias Mitigation

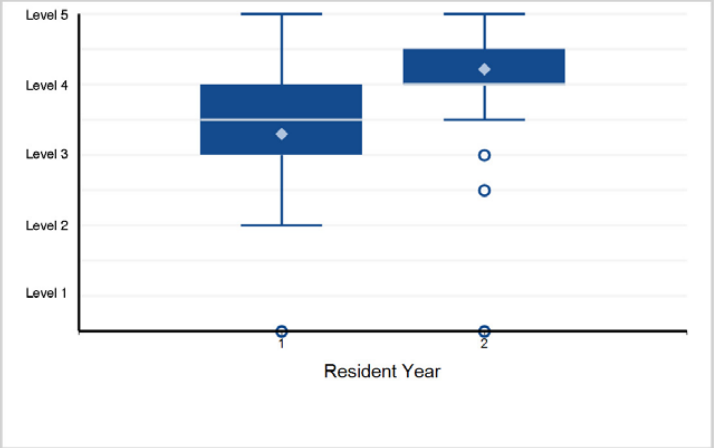

22. Interpersonal and Communication Skills - Interpersonal and Communication Skills 3: Complex Communication around Serious ...

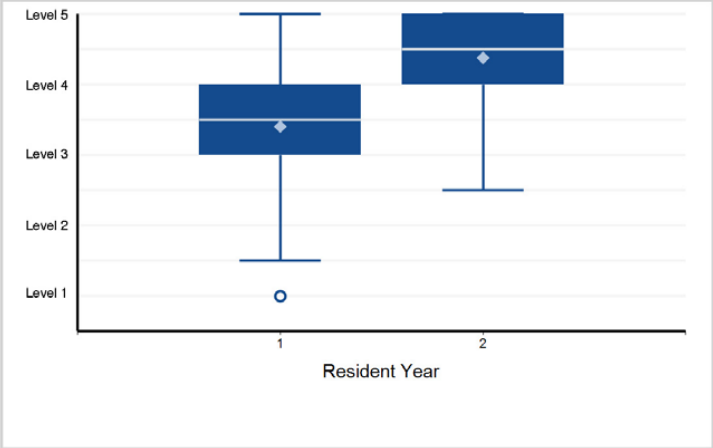

23. Interpersonal and Communication Skills - Interpersonal and Communication Skills 4: Interprofessional and Team Communication

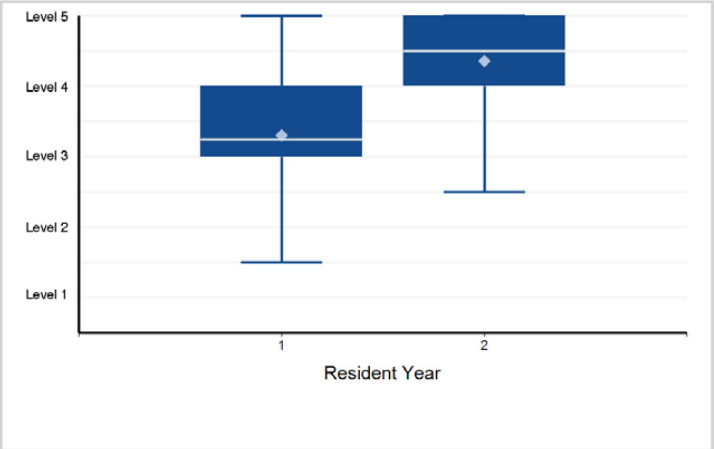

24. Interpersonal and Communication Skills - Interpersonal and Communication Skills 5: Communication within Health Care Systems

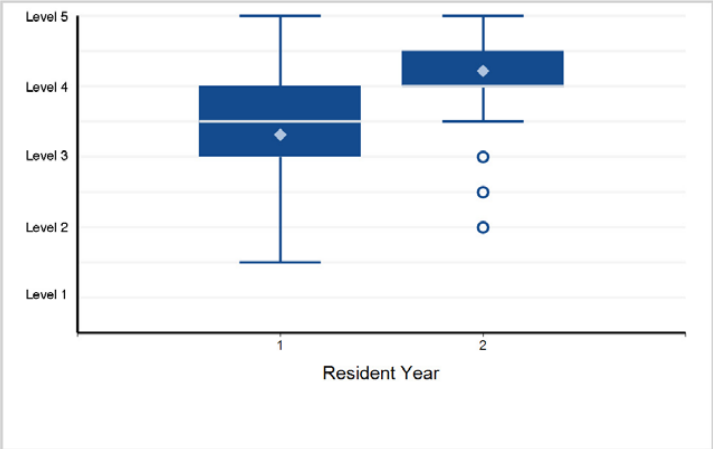

Back to Table of Contents

©2024 Accreditation Council for Graduate Medical Education (ACGME)

Specialty Box Plot Report - Milestone Evaluation by Resident/Fellow Year: Year-End 2023-2024

TABLE 59: SUBSPECIALTY: **Neurodevelopmental Disabilities**

Fellow Year	1	2	3	4	Total Fellows
# of Fellows	10	7	7	9	33

1. Patient Care - Patient Care 1: Neurologic and Developmental History

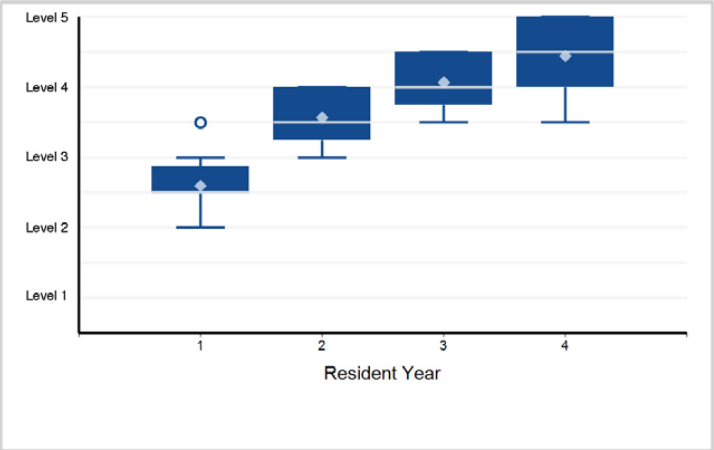

2. Patient Care - Patient Care 2: Neurodevelopmental Examination

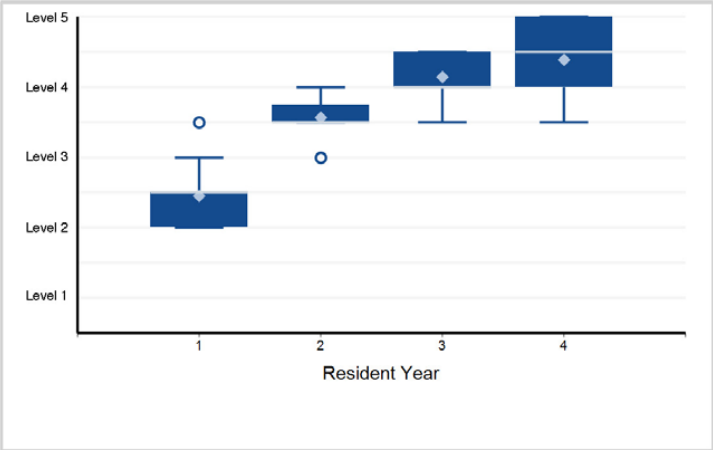

3. Patient Care - Patient Care 3: Neurodevelopmental Disabilities

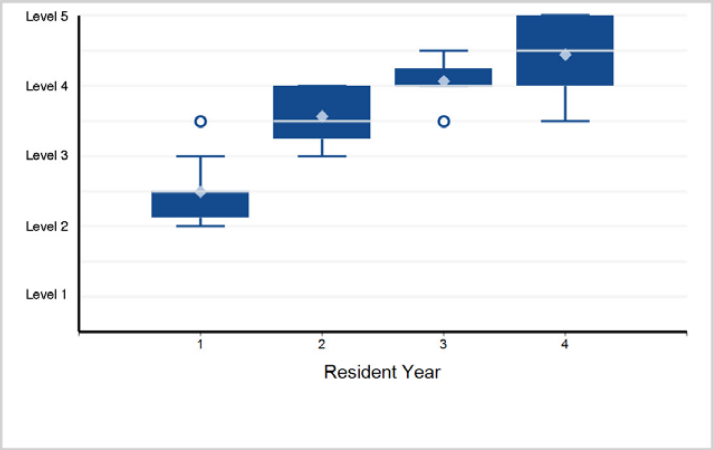

4. Patient Care - Patient Care 4: Behavioral and Psychiatric Disorders

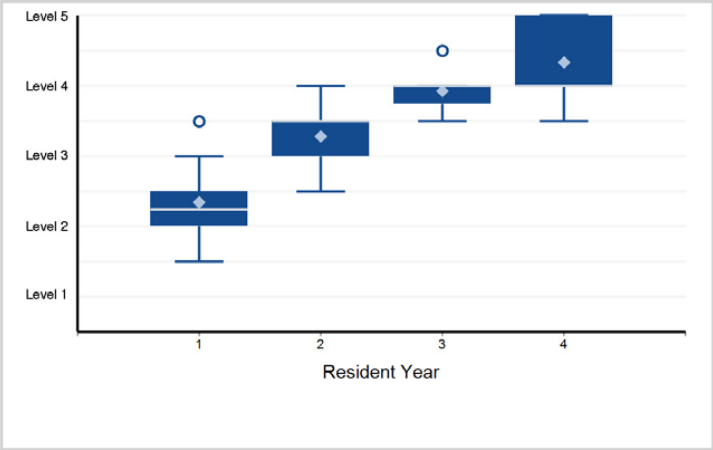

5. Patient Care - Patient Care 5: Critical Care

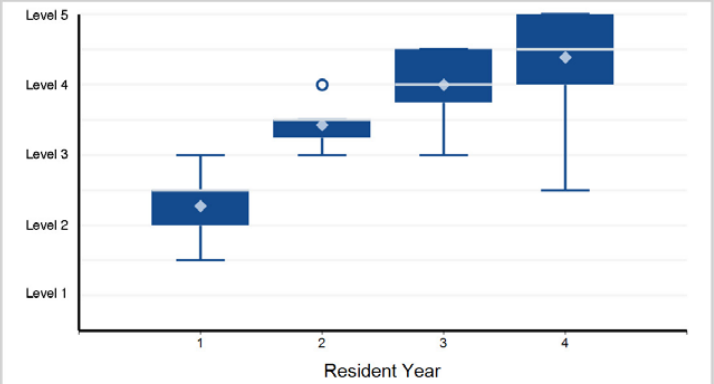

Note: 1 of 33 residents have a status of "Not Yet Assessable" and are not included in the analysis.

6. Patient Care - Patient Care 6: Diagnosis and Management in the Inpatient Setting

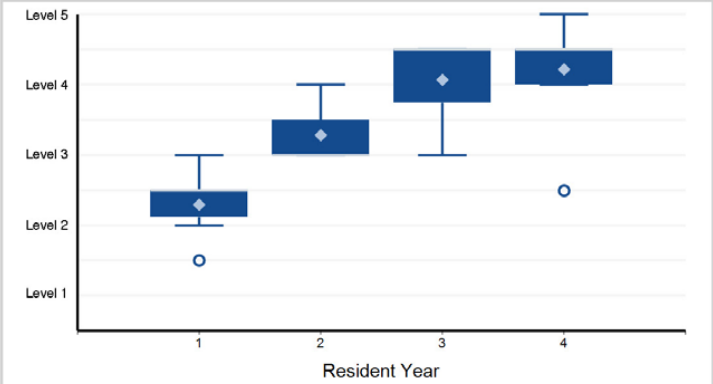

Back to Table of Contents

©2024 Accreditation Council for Graduate Medical Education (ACGME)

Specialty Box Plot Report - Milestone Evaluation by Resident/Fellow Year: Year-End 2023-2024

SUBSPECIALTY: **Neurodevelopmental Disabilities**

7. Patient Care - Patient Care 7: Diagnosis and Management in the Outpatient Setting

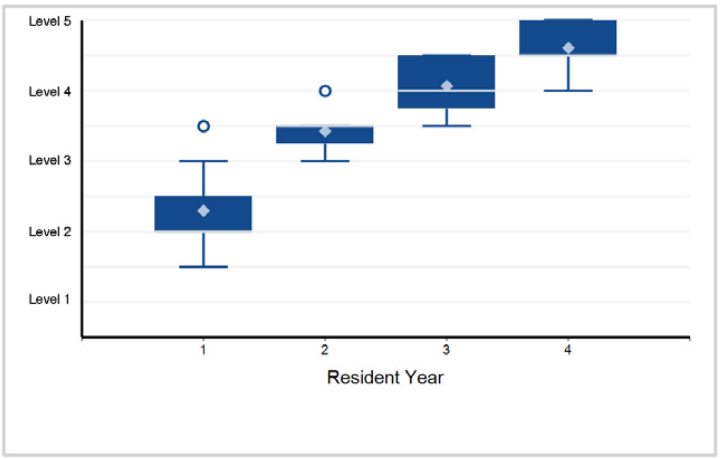

8. Patient Care - Patient Care 8: Electroencephalogram (EEG)

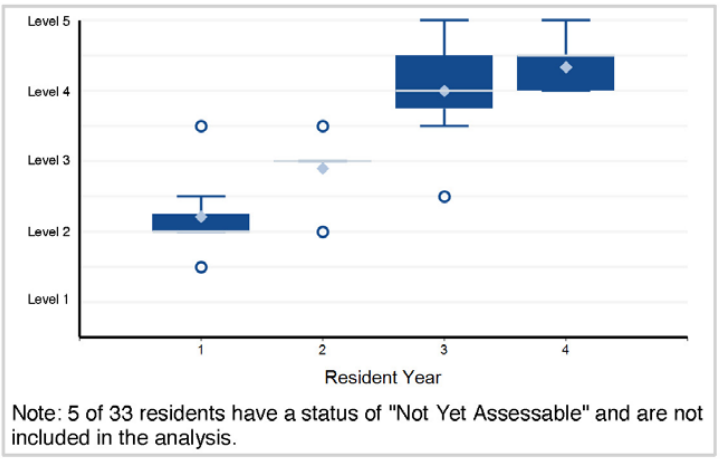

Note: 5 of 33 residents have a status of "Not Yet Assessable" and are not included in the analysis.

9. Patient Care - Patient Care 9: Lumbar Puncture

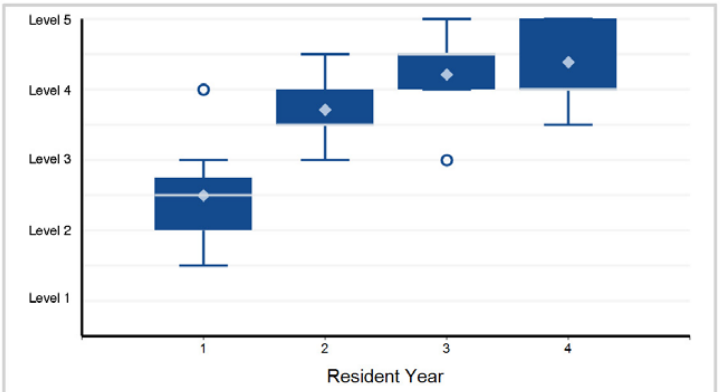

Note: 3 of 33 residents have a status of "Not Yet Assessable" and are not included in the analysis.

10. Patient Care - Patient Care 10: Determination of Death by Neurologic Criteria

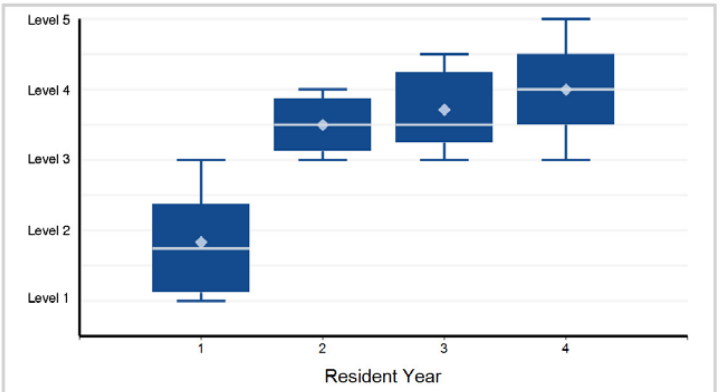

Note: 5 of 33 residents have a status of "Not Yet Assessable" and are not included in the analysis.

11. Medical Knowledge - Medical Knowledge 1: Development and Behavior

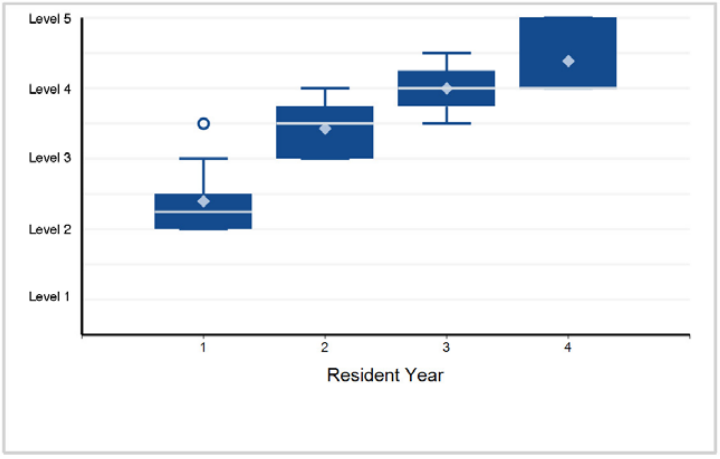

12. Medical Knowledge - Medical Knowledge 2: Localization

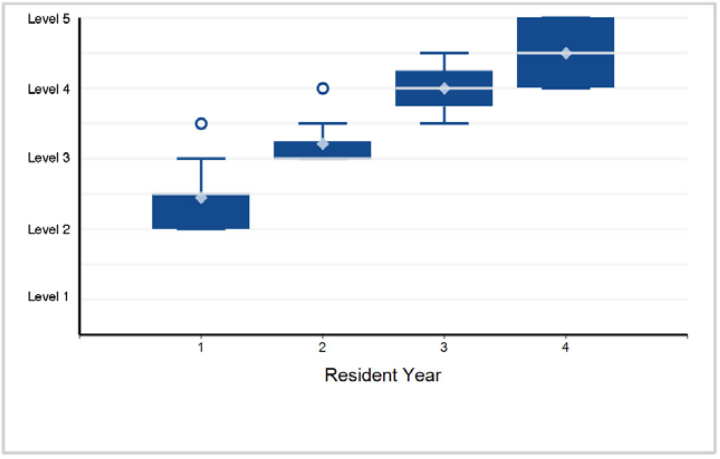

©2024 Accreditation Council for Graduate Medical Education (ACGME)

Specialty Box Plot Report - Milestone Evaluation by Resident/Fellow Year: Year-End 2023-2024

SUBSPECIALTY: **Neurodevelopmental Disabilities**

13. Medical Knowledge - Medical Knowledge 3: Neuroimaging

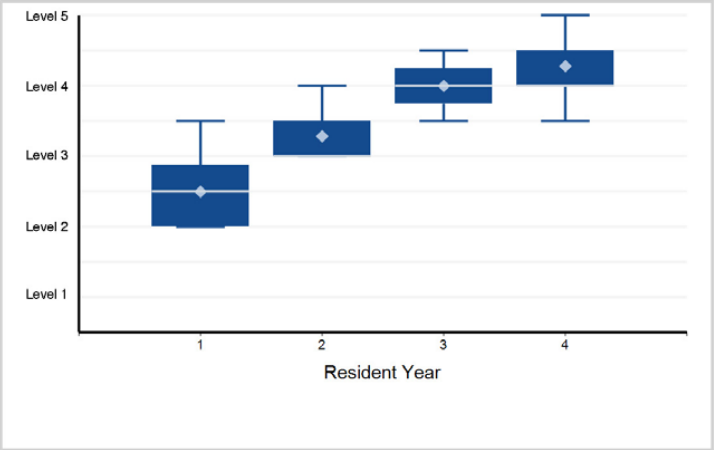

14. Medical Knowledge - Medical Knowledge 4: Electromyography

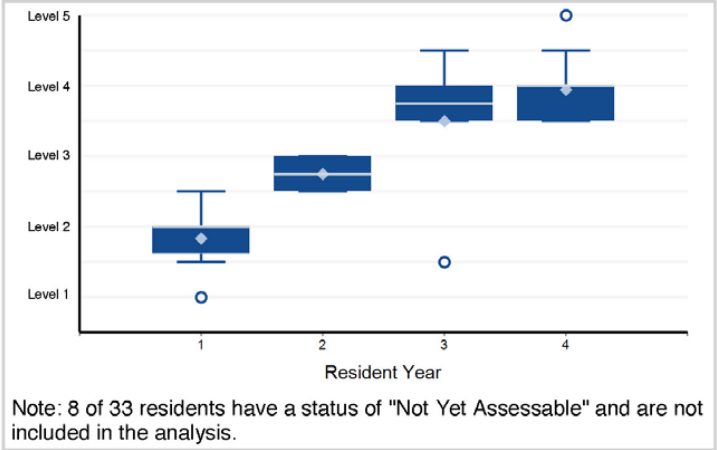

Note: 8 of 33 residents have a status of "Not Yet Assessable" and are not included in the analysis.

15. Medical Knowledge - Medical Knowledge 5: Diagnostic Investigation

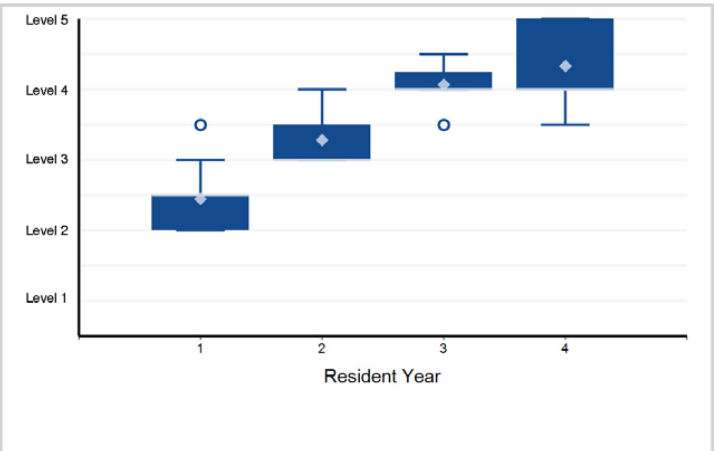

16. Systems-Based Practice - Systems-Based Practice 1: Patient Safety

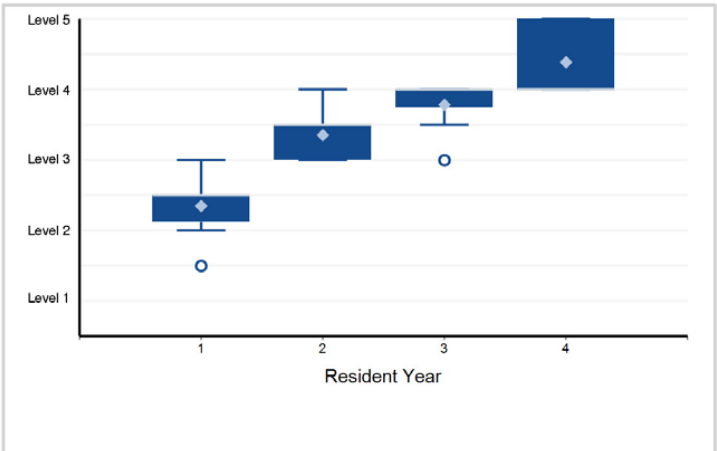

17. Systems-Based Practice - Systems-Based Practice 2: Quality Improvement

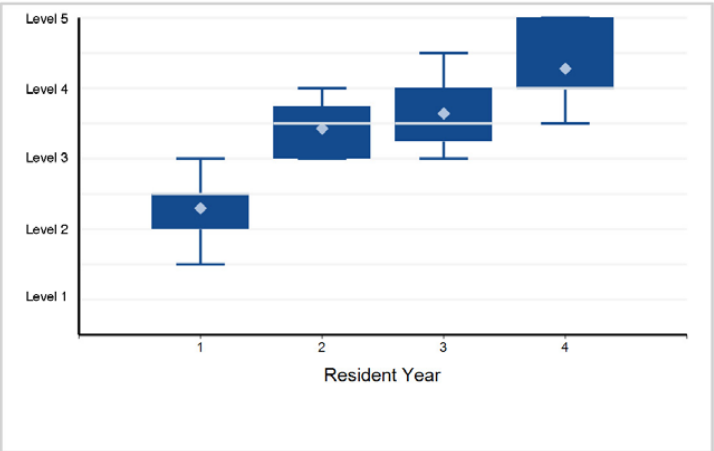

18. Systems-Based Practice - Systems-Based Practice 3: Systems of Care Delivery: Patient- and Family-Centered Care

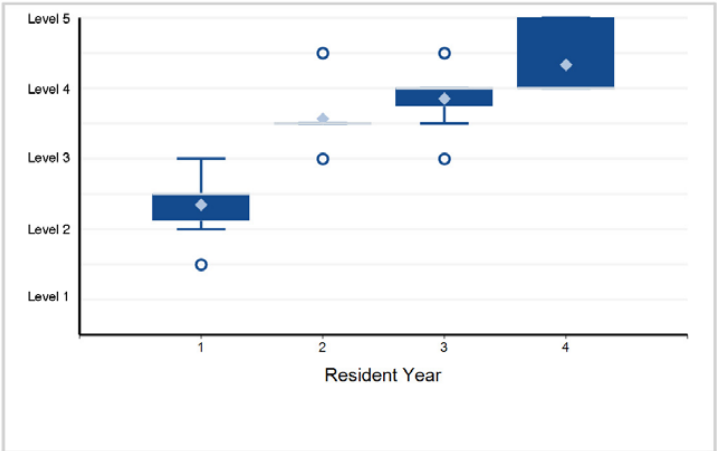

Back to Table of Contents

©2024 Accreditation Council for Graduate Medical Education (ACGME)

Specialty Box Plot Report - Milestone Evaluation by Resident/Fellow Year: Year-End 2023-2024

SUBSPECIALTY: **Neurodevelopmental Disabilities**

19. Systems-Based Practice - Systems-Based Practice 4: Physician Role in Health Care Systems

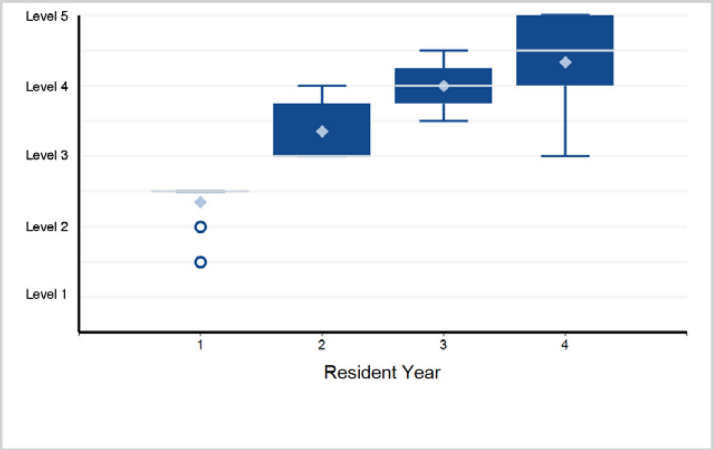

20. Systems-Based Practice - Systems-Based Practice 5: Community Resources

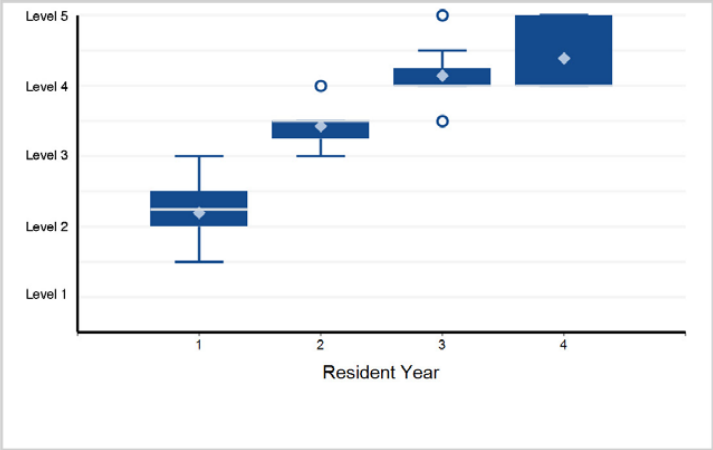

21. Systems-Based Practice - Systems-Based Practice 6: Diversity and Equity that Impact Neurodevelopmental Access and Outcomes

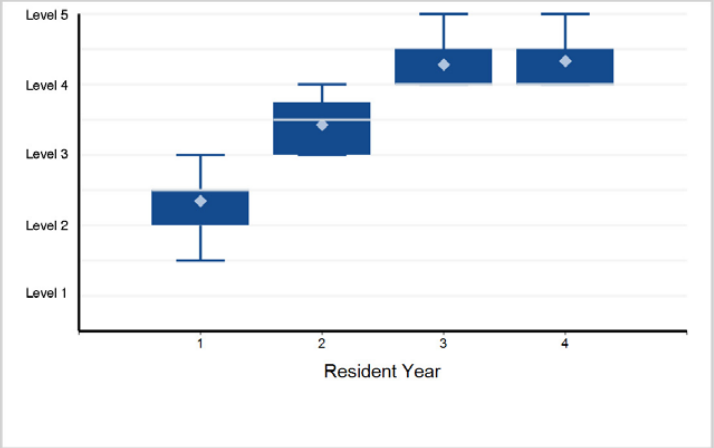

22. Practice-Based Learning and Improvement - Practice-Based Learning and Improvement 1: Evidence-Based and Informed Practice

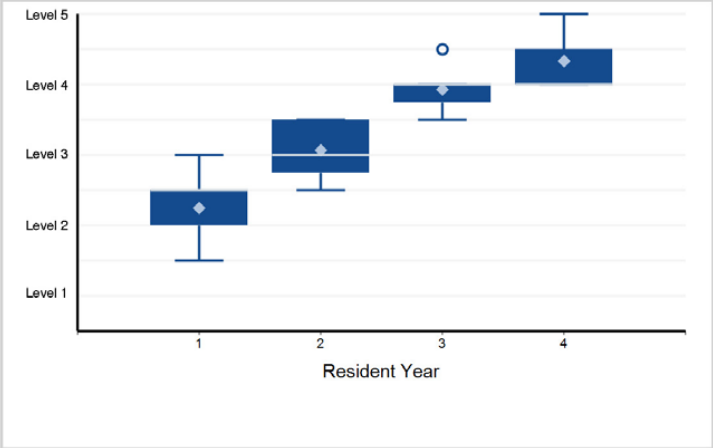

23. Practice-Based Learning and Improvement - Practice-Based Learning and Improvement 2: Reflective Practice and Commitment ...

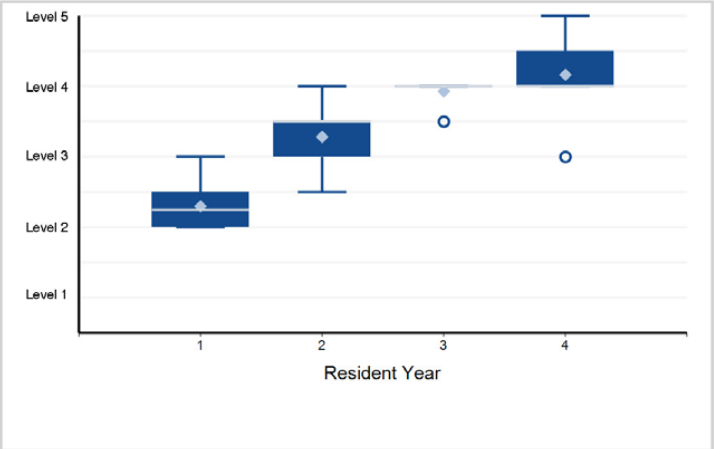

24. Professionalism - Professionalism 1: Professional Behavior

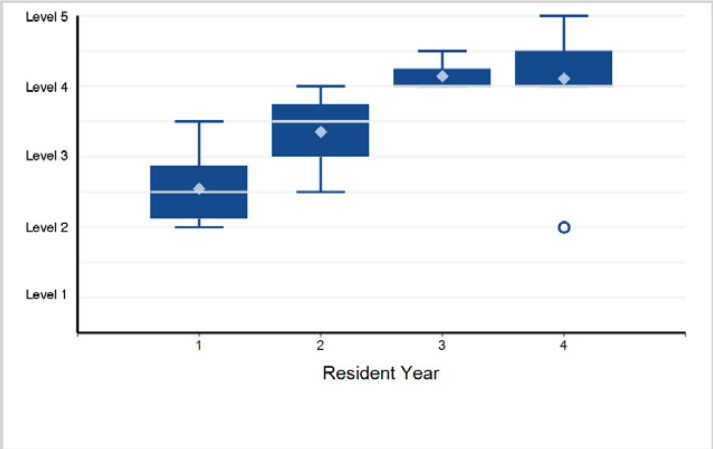

Back to Table of Contents

©2024 Accreditation Council for Graduate Medical Education (ACGME)

Specialty Box Plot Report - Milestone Evaluation by Resident/Fellow Year: Year-End 2023-2024

SUBSPECIALTY: **Neurodevelopmental Disabilities**

25. Professionalism - Professionalism 2: Ethical Principles

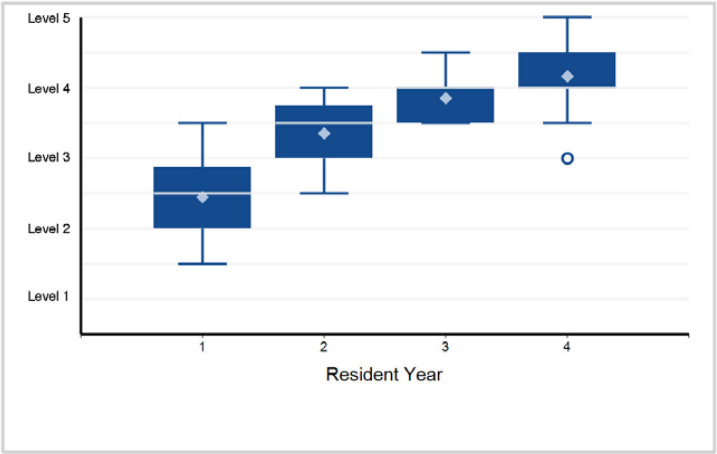

26. Professionalism - Professionalism 3: Accountability/Conscientiousness

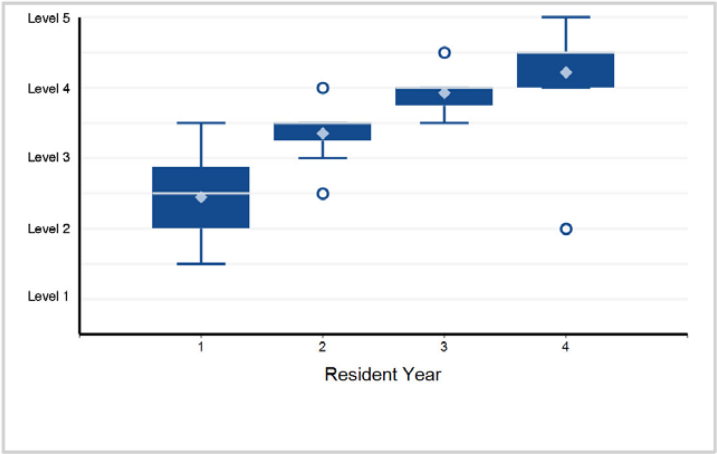

27. Professionalism - Professionalism 4: Well-Being

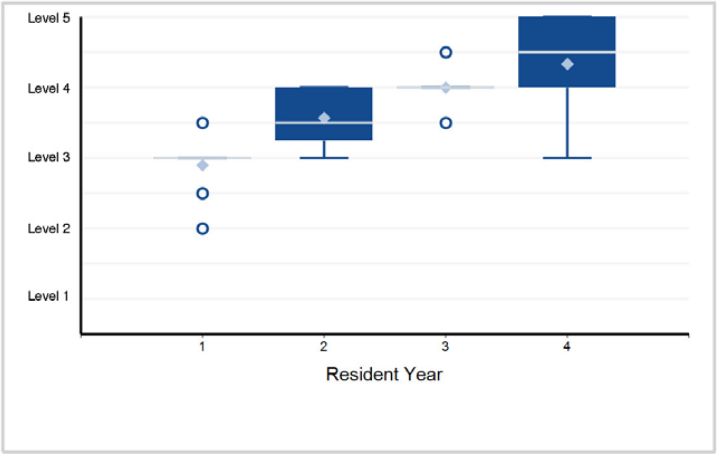

28. Professionalism - Professionalism 5: Patient Care Etiquette with Patients of all Abilities

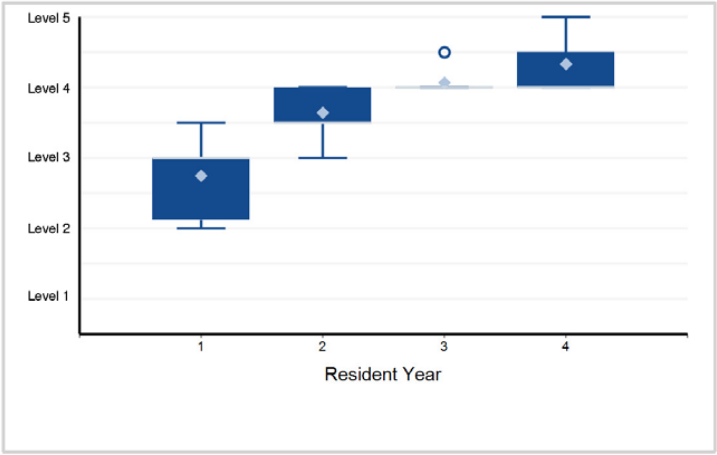

29. Interpersonal and Communication Skills - Interpersonal and Communication Skills 1: Patient- and Family-Centered Communication

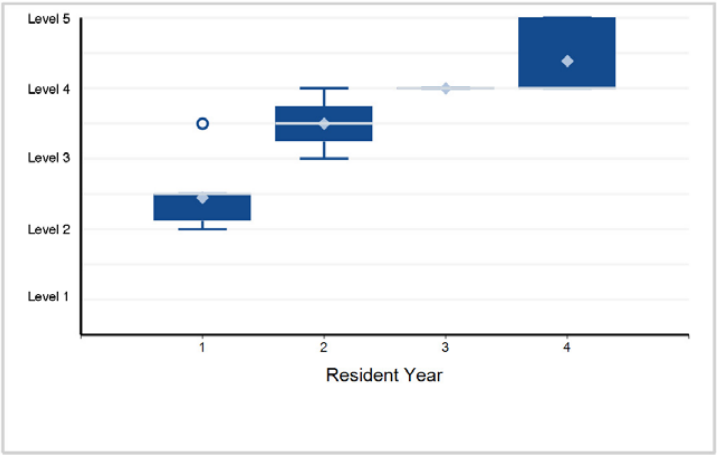

30. Interpersonal and Communication Skills - Interpersonal and Communication Skills 2: Patient and Family Education

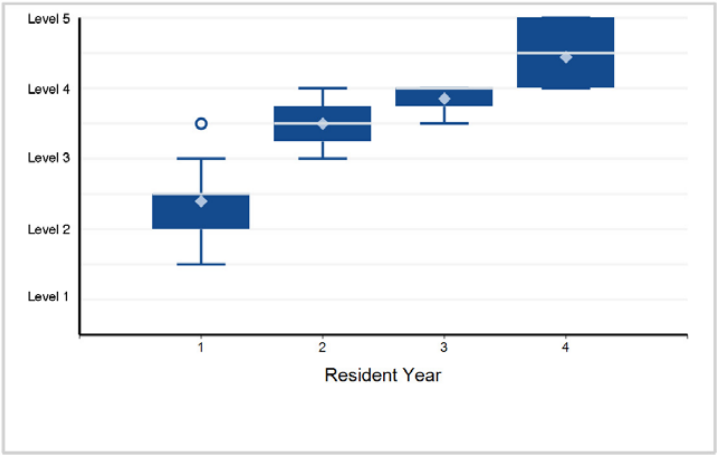

©2024 Accreditation Council for Graduate Medical Education (ACGME)

Specialty Box Plot Report - Milestone Evaluation by Resident/Fellow Year: Year-End 2023-2024

SUBSPECIALTY: **Neurodevelopmental Disabilities**

31. Interpersonal and Communication Skills - Interpersonal and Communication Skills 3: Interprofessional and Team Communication

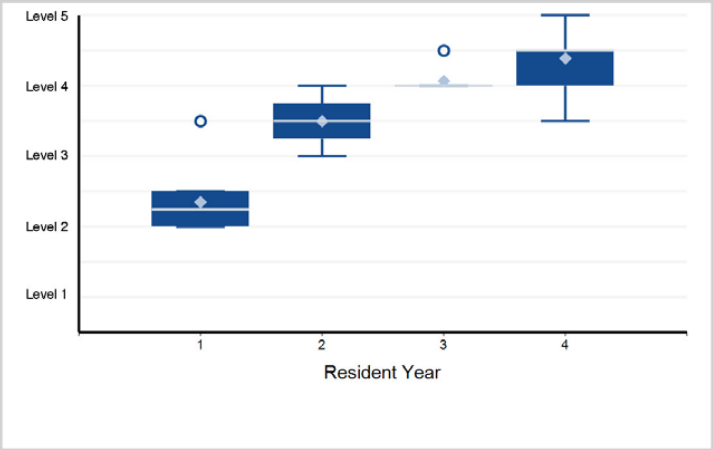

32. Interpersonal and Communication Skills - Interpersonal and Communication Skills 4: Communication within Health Care Systems

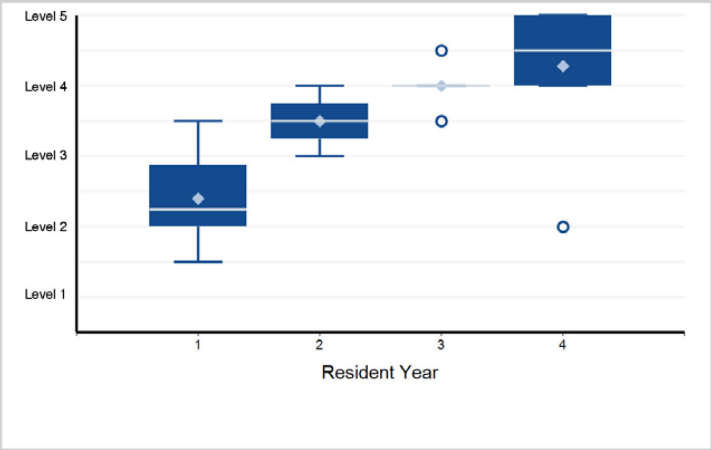

©2024 Accreditation Council for Graduate Medical Education (ACGME)

Specialty Box Plot Report - Milestone Evaluation by Resident/Fellow Year: Year-End 2023-2024

TABLE 60: SUBSPECIALTY: **Neuromuscular Medicine (multidisciplinary)**

Fellow Year	1	Total Fellows
# of Fellows	96	96

1. Patient Care - Patient Care 1: History

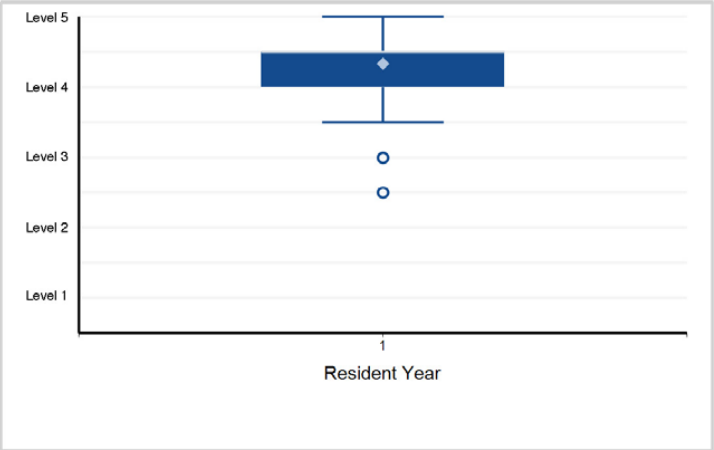

2. Patient Care - Patient Care 2: Neuromuscular Examination

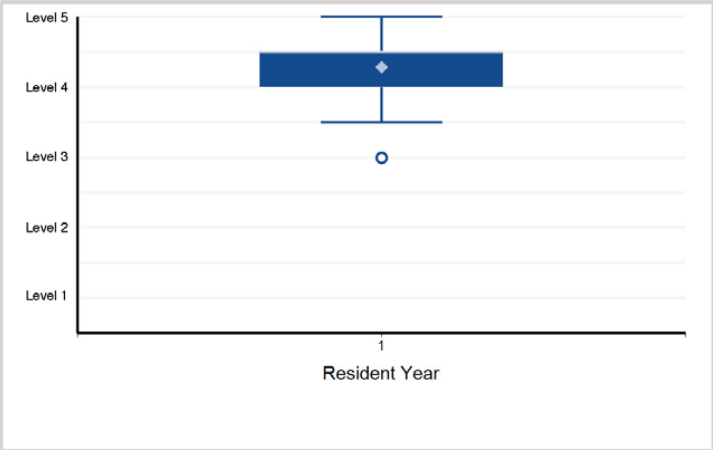

3. Patient Care - Patient Care 3: Management and Treatment

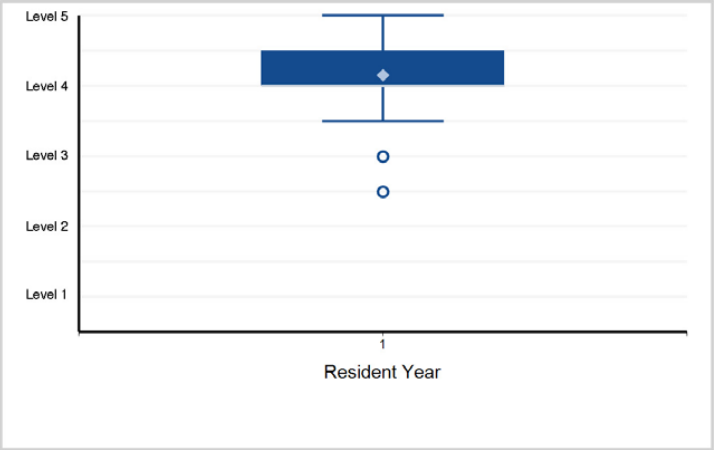

4. Patient Care - Patient Care 4: Nerve Conduction Studies

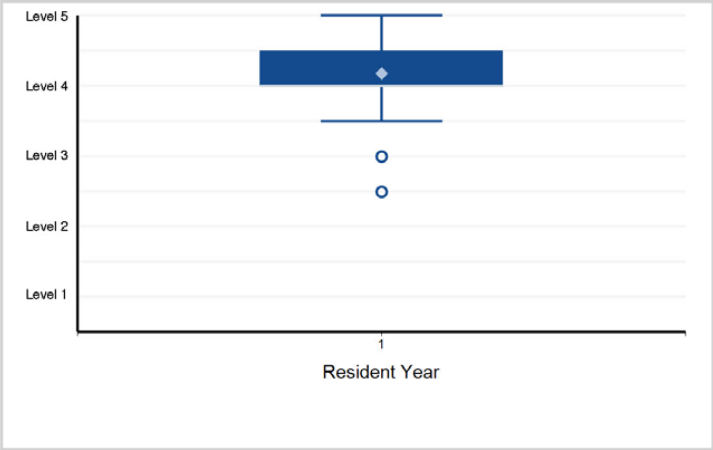

5. Patient Care - Patient Care 5: Electromyography (EMG)

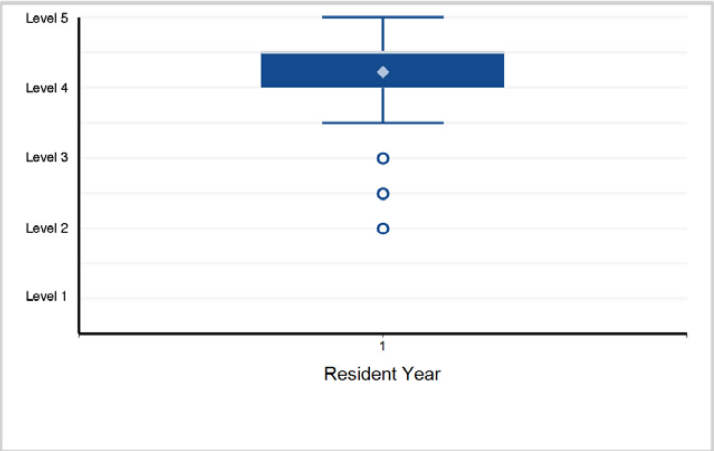

6. Patient Care - Patient Care 6: Anterior Horn Cell Disorders

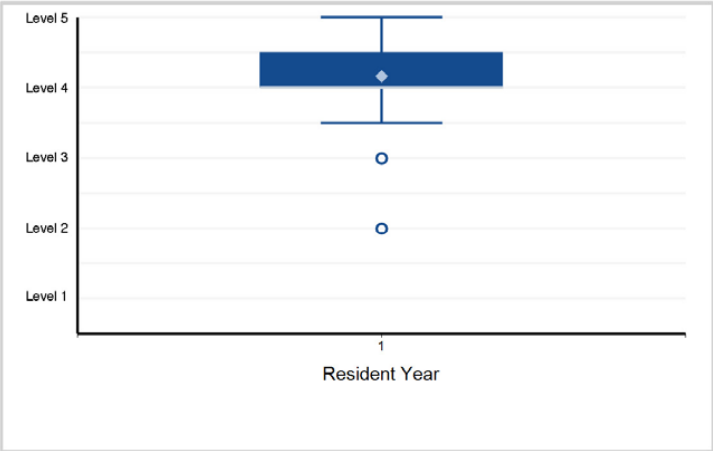

©2024 Accreditation Council for Graduate Medical Education (ACGME)

Specialty Box Plot Report - Milestone Evaluation by Resident/Fellow Year: Year-End 2023-2024

SUBSPECIALTY: **Neuromuscular Medicine (multidisciplinary)**

7. Patient Care - Patient Care 7: Root, Plexus, and Peripheral Nerve Disorders

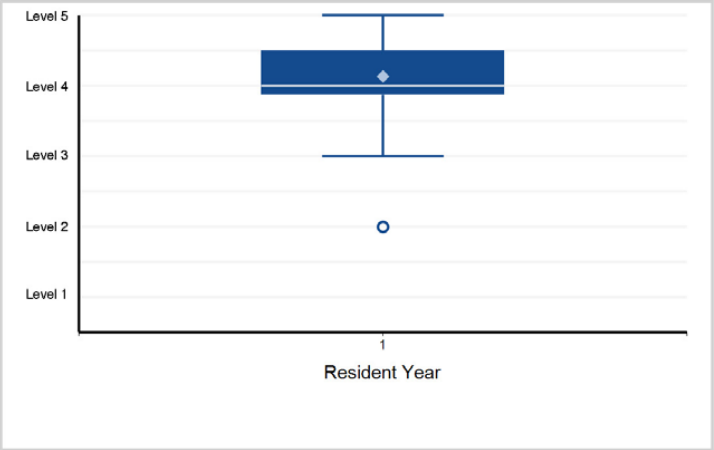

8. Patient Care - Patient Care 8: Neuromuscular Junction Disorders

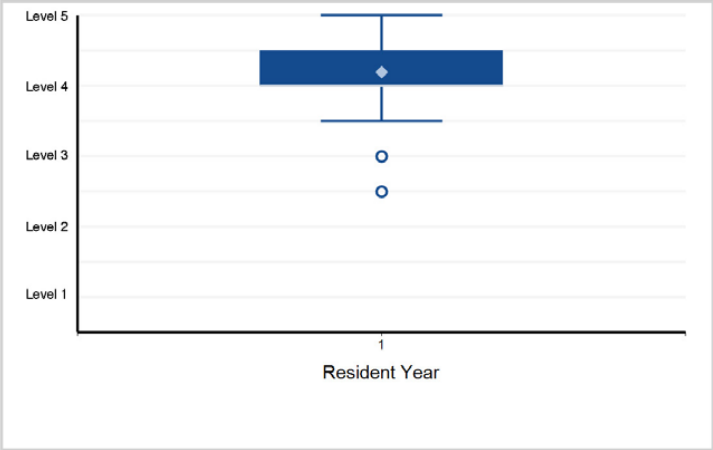

9. Patient Care - Patient Care 9: Myopathies

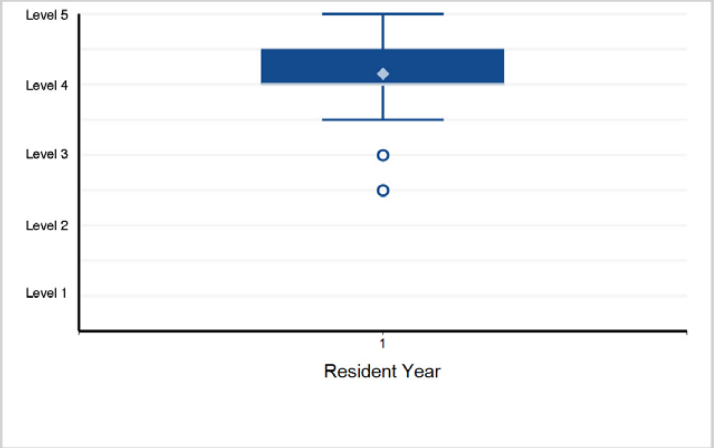

10. Patient Care - Patient Care 10: Digital Health

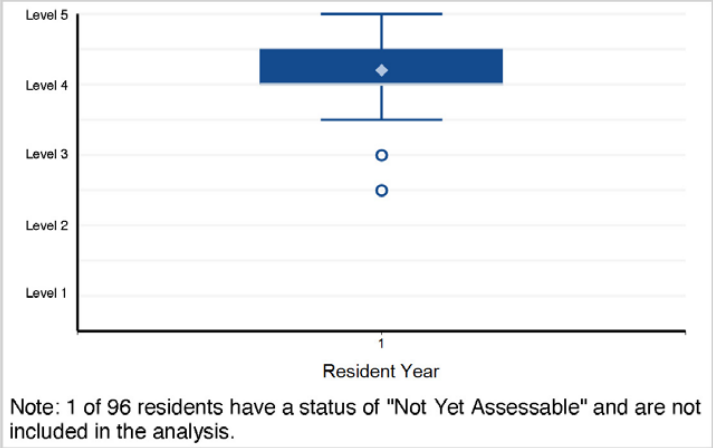

Note: 1 of 96 residents have a status of "Not Yet Assessable" and are not included in the analysis.

11. Medical Knowledge - Medical Knowledge 1: Localization

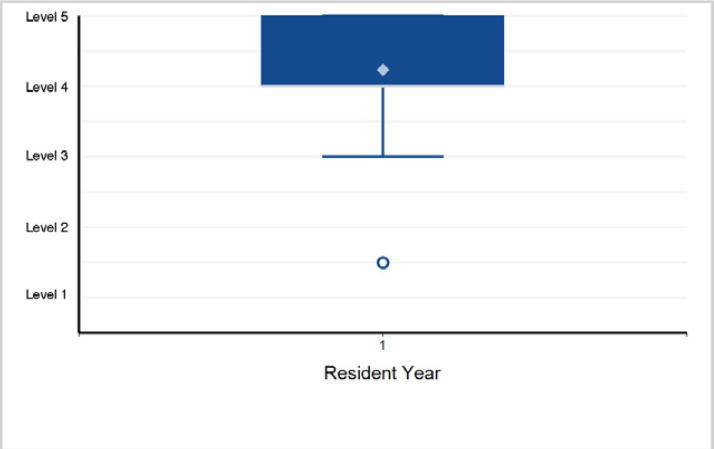

12. Medical Knowledge - Medical Knowledge 2: Formulation

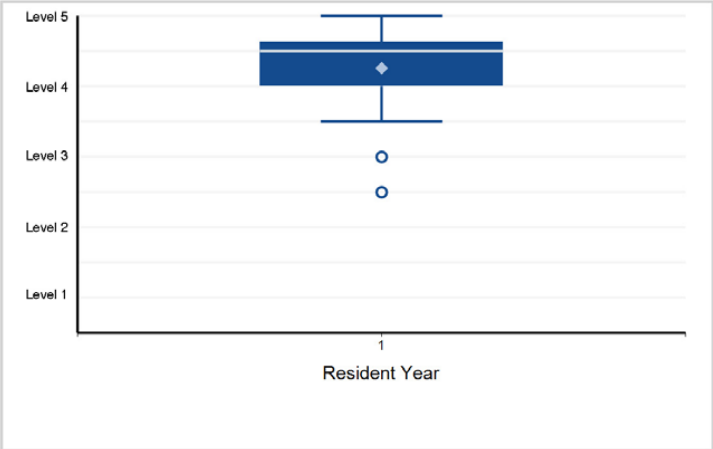

Back to Table of Contents

©2024 Accreditation Council for Graduate Medical Education (ACGME)

Specialty Box Plot Report - Milestone Evaluation by Resident/Fellow Year: Year-End 2023-2024

SUBSPECIALTY: **Neuromuscular Medicine (multidisciplinary)**

13. Medical Knowledge - Medical Knowledge 3: Diagnostic Investigation

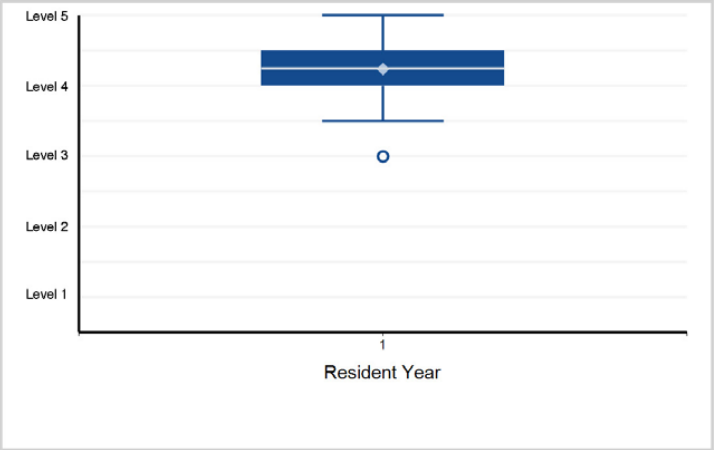

14. Medical Knowledge - Medical Knowledge 4: Muscle and Nerve Pathology

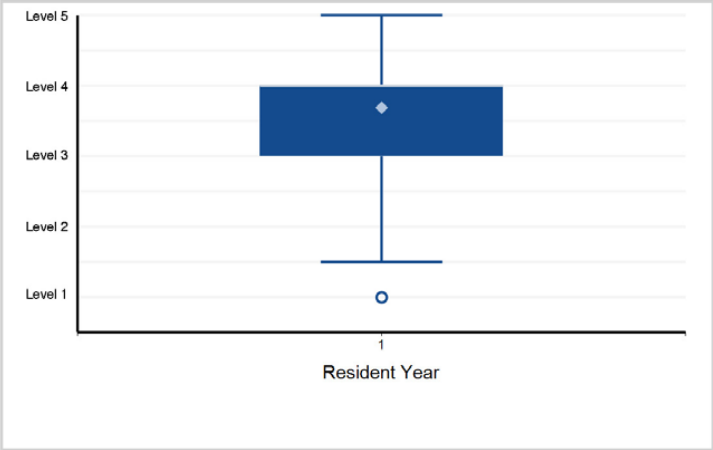

15. Systems-Based Practice - Systems-Based Practice 1: Patient Safety and Quality Improvement

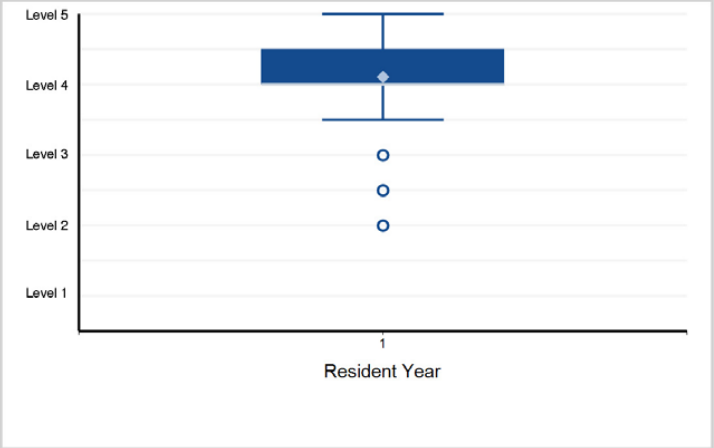

16. Systems-Based Practice - Systems-Based Practice 2: System Navigation for Patient-Centered Care

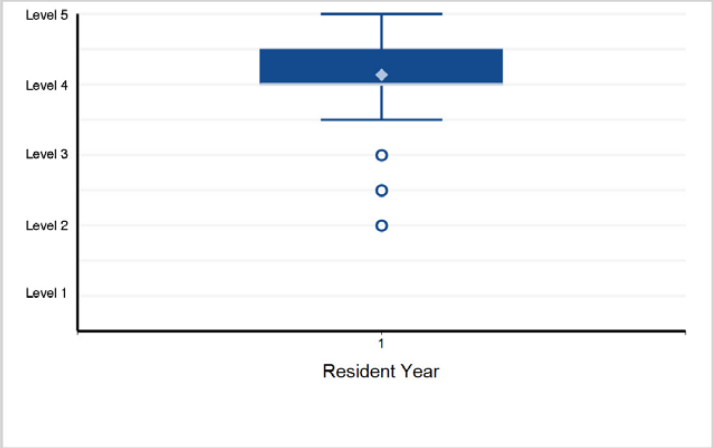

17. Systems-Based Practice - Systems-Based Practice 3: Population Health and Advocacy

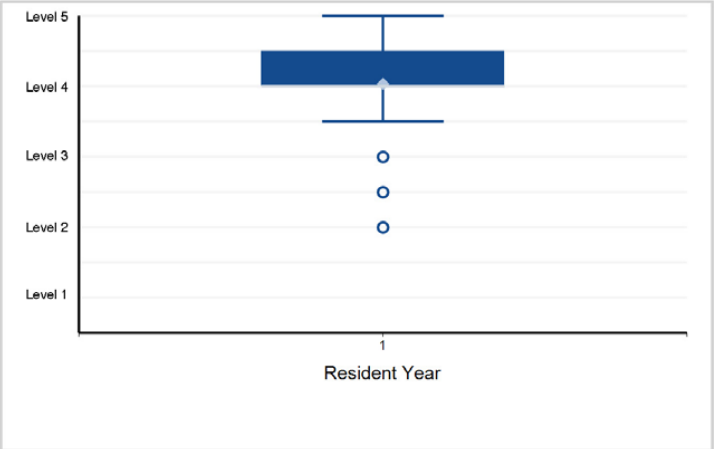

18. Systems-Based Practice - Systems-Based Practice 4: Physician Role in Health Care Systems

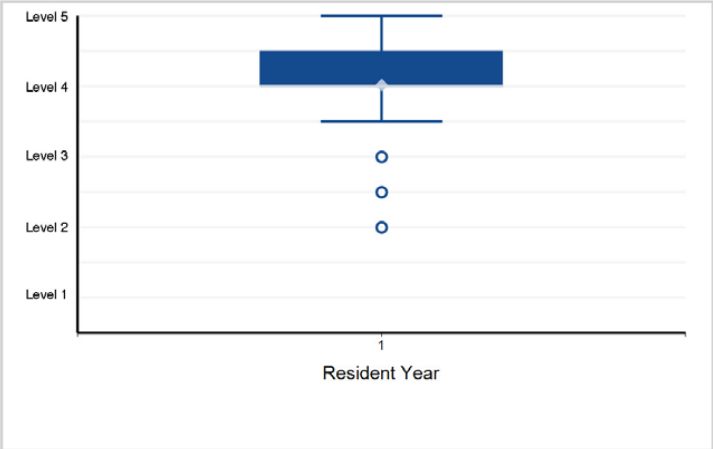

Back to Table of Contents

©2024 Accreditation Council for Graduate Medical Education (ACGME)

Specialty Box Plot Report - Milestone Evaluation by Resident/Fellow Year: Year-End 2023-2024

SUBSPECIALTY: **Neuromuscular Medicine (multidisciplinary)**

19. Practice-Based Learning and Improvement - Practice-Based Learning and Improvement 1: Evidence-Based and -Informed Practice

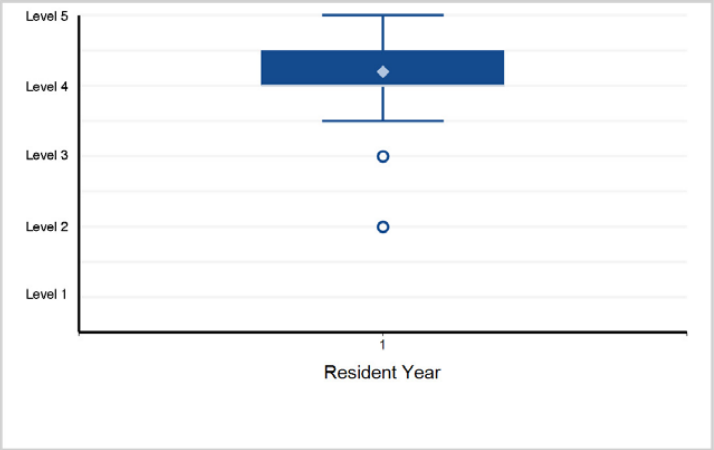

20. Practice-Based Learning and Improvement - Practice-Based Learning and Improvement 2: Reflective Practice and Commitment ...

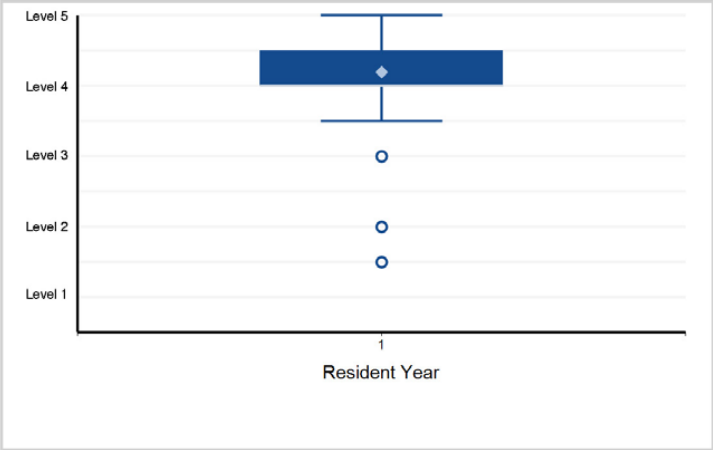

21. Professionalism - Professionalism 1: Professional Behavior and Ethical Principles

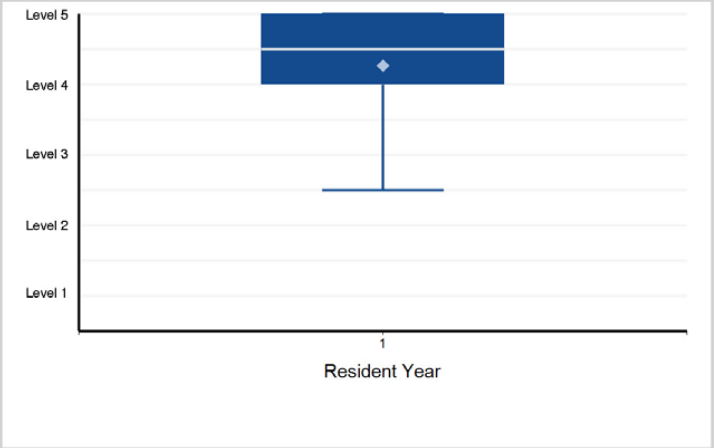

22. Professionalism - Professionalism 2: Accountability/Conscientiousness

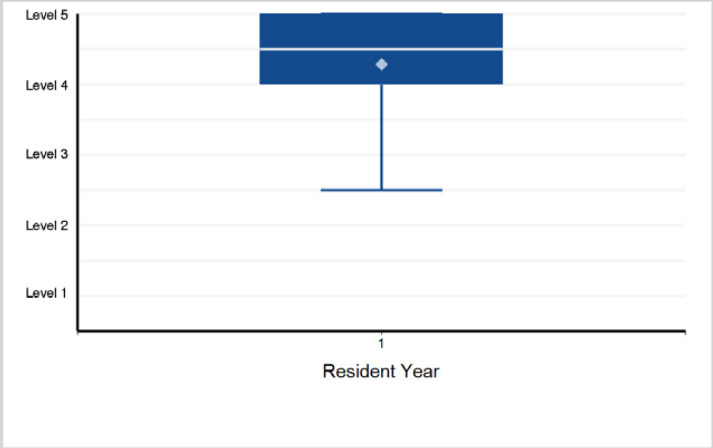

23. Professionalism - Professionalism 3: Well-Being

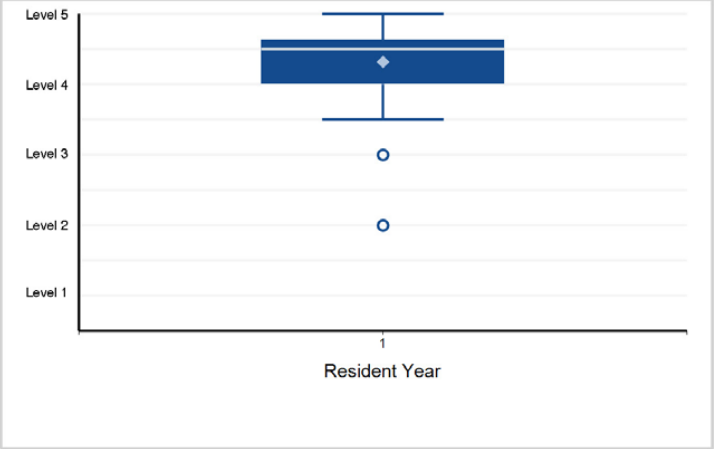

24. Interpersonal and Communication Skills - Interpersonal and Communication Skills 1: Patient- and Family-Centered Communication

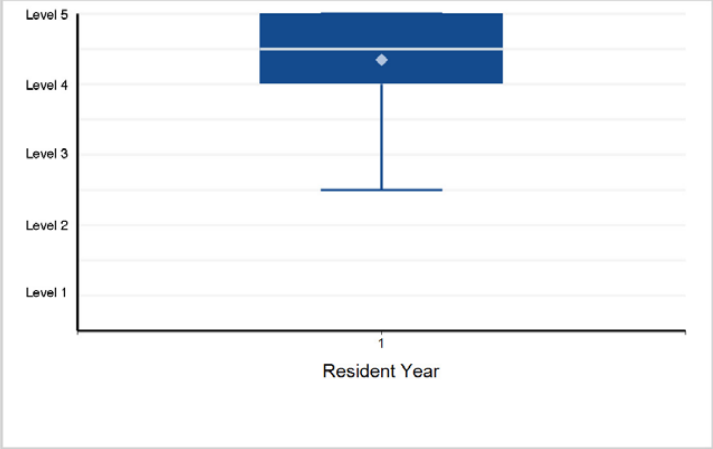

Back to Table of Contents

©2024 Accreditation Council for Graduate Medical Education (ACGME)

Specialty Box Plot Report - Milestone Evaluation by Resident/Fellow Year: Year-End 2023-2024

SUBSPECIALTY: **Neuromuscular Medicine (multidisciplinary)**

25. Interpersonal and Communication Skills - Interpersonal and Communication Skills 2: Barrier and Bias Mitigation

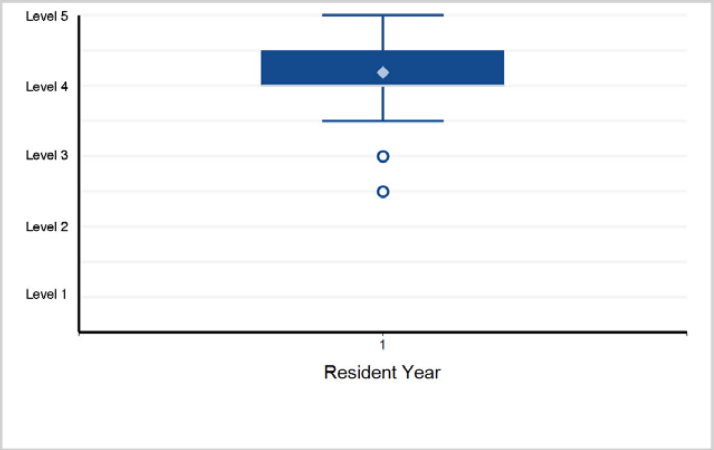

26. Interpersonal and Communication Skills - Interpersonal and Communication Skills 3: Interprofessional and Team Communication

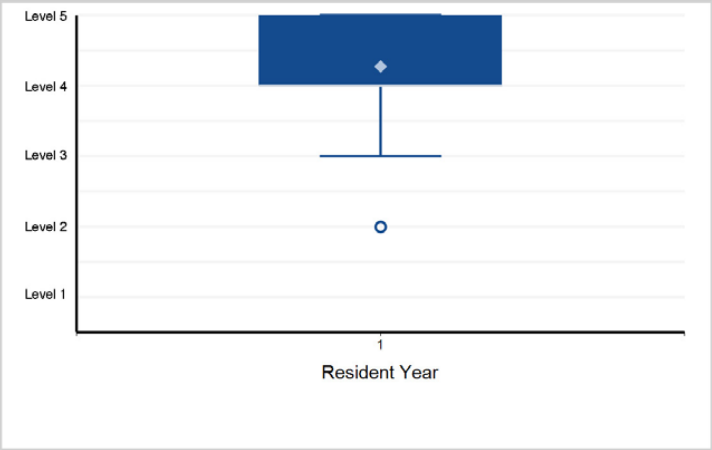

27. Interpersonal and Communication Skills - Interpersonal and Communication Skills 4: Communication within Health Care Systems

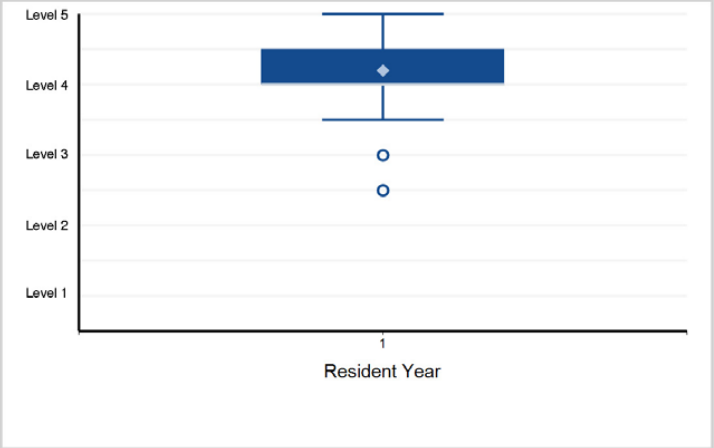

©2024 Accreditation Council for Graduate Medical Education (ACGME)

Specialty Box Plot Report - Milestone Evaluation by Resident/Fellow Year: Year-End 2023-2024

TABLE 61: SUBSPECIALTY: **Vascular Neurology**

Fellow Year	1	Total Fellows*
# of Fellows	207	207

*Note: There are 2 fellows with an incomplete milestone evaluation that are excluded from the box plots below.

1. Patient Care - Patient Care 1: History

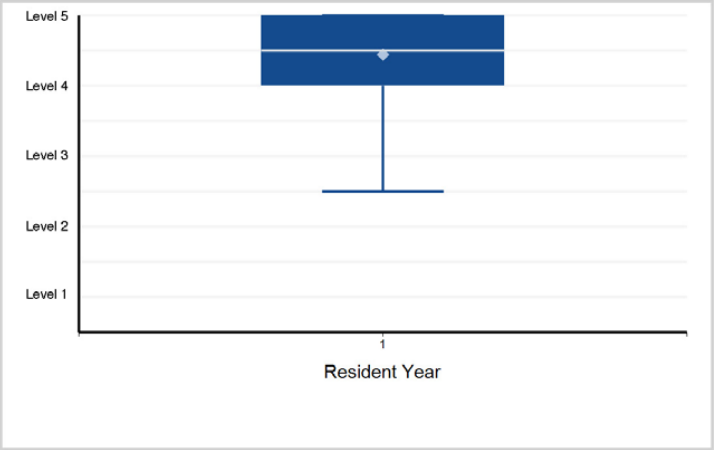

2. Patient Care - Patient Care 2: Vascular Neurological Examination

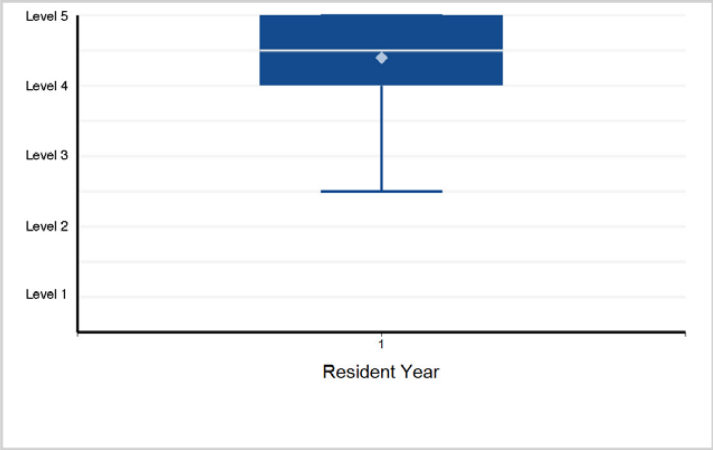

3. Patient Care - Patient Care 3: Acute Stroke Intervention and Management

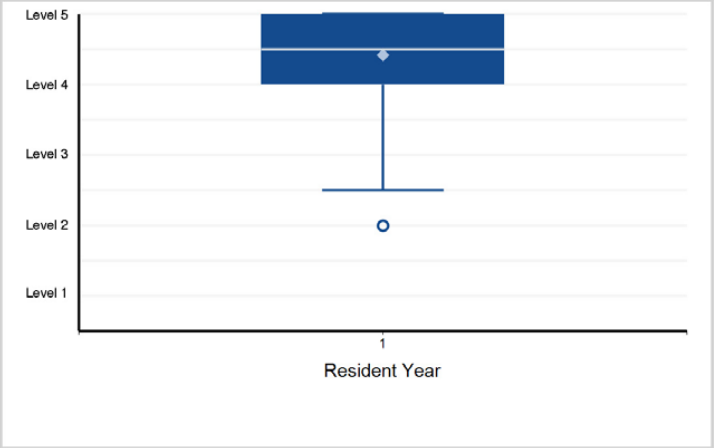

4. Patient Care - Patient Care 4: Post-Acute Care

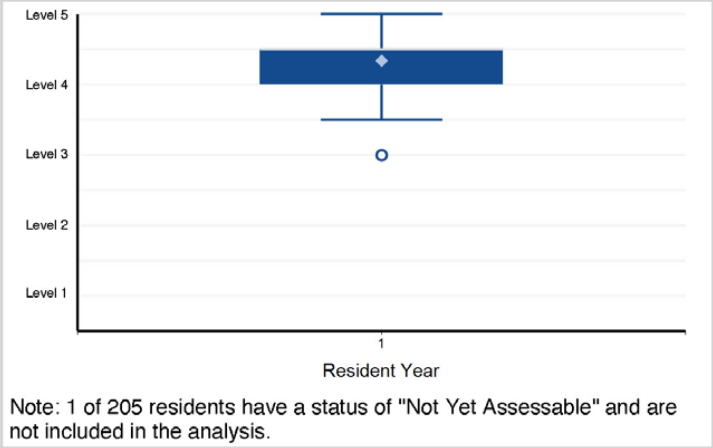

Note: 1 of 205 residents have a status of "Not Yet Assessable" and are not included in the analysis.

5. Patient Care - Patient Care 5: Telestroke/Remote Consultation/Consultation

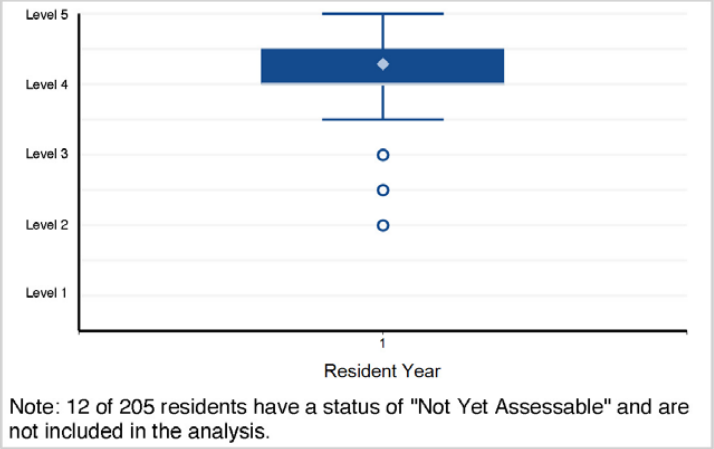

Note: 12 of 205 residents have a status of "Not Yet Assessable" and are not included in the analysis.

6. Medical Knowledge - Medical Knowledge 1: Localization

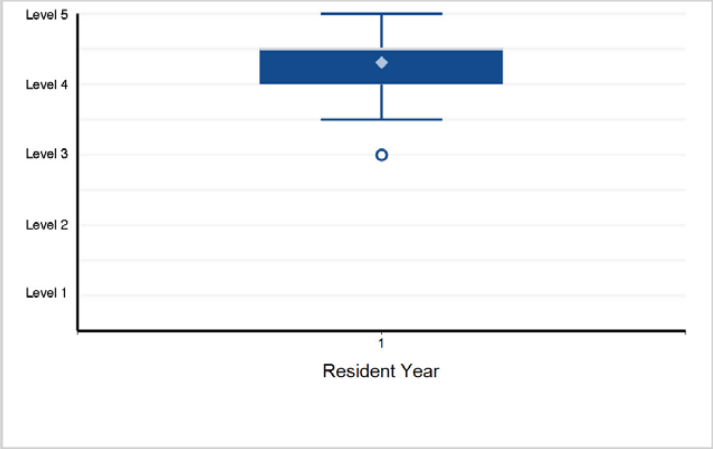

©2024 Accreditation Council for Graduate Medical Education (ACGME)

Specialty Box Plot Report - Milestone Evaluation by Resident/Fellow Year: Year-End 2023-2024

SUBSPECIALTY: **Vascular Neurology**

7. Medical Knowledge - Medical Knowledge 2: Formulation

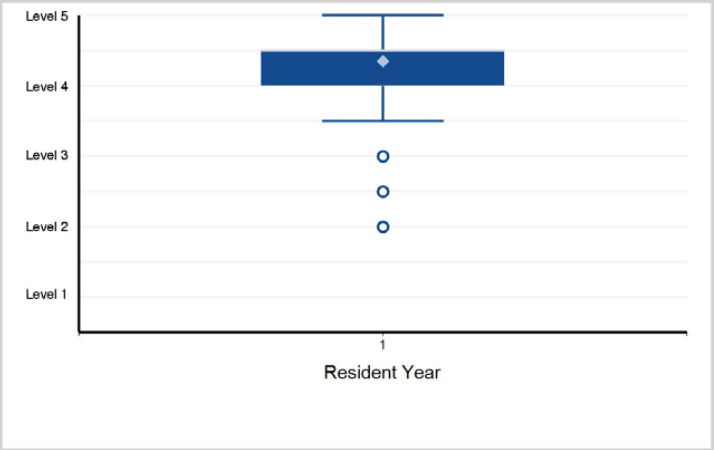

8. Medical Knowledge - Medical Knowledge 3: Multimodal Imaging in Vascular Neurology (e.g., Computed Tomography ...

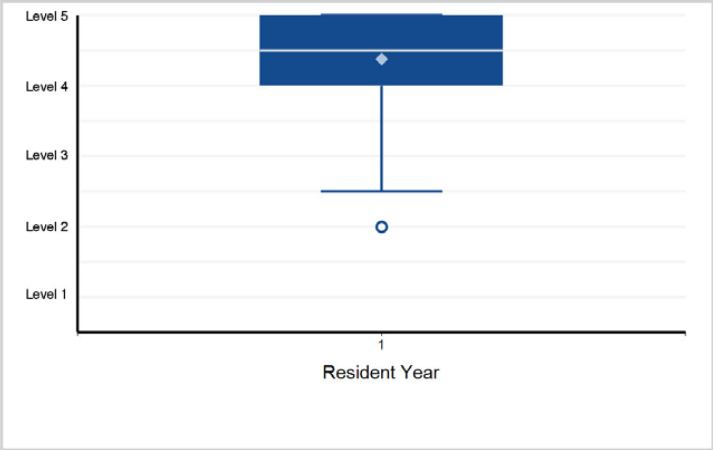

9. Medical Knowledge - Medical Knowledge 4: Diagnostic Investigation in Vascular Neurology

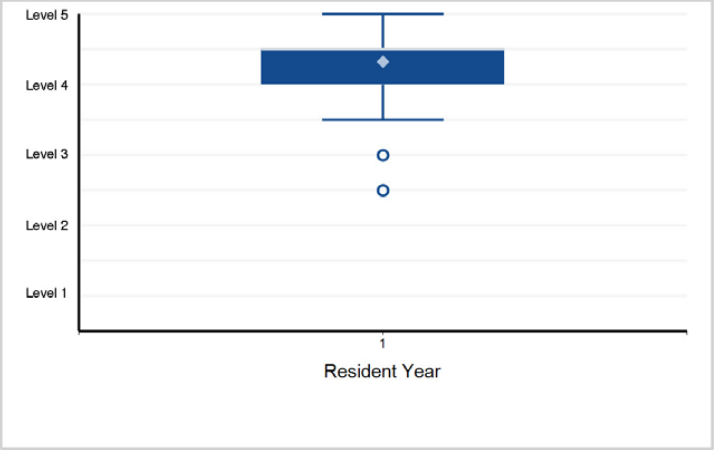

10. Medical Knowledge - Medical Knowledge 5: Ischemic Stroke

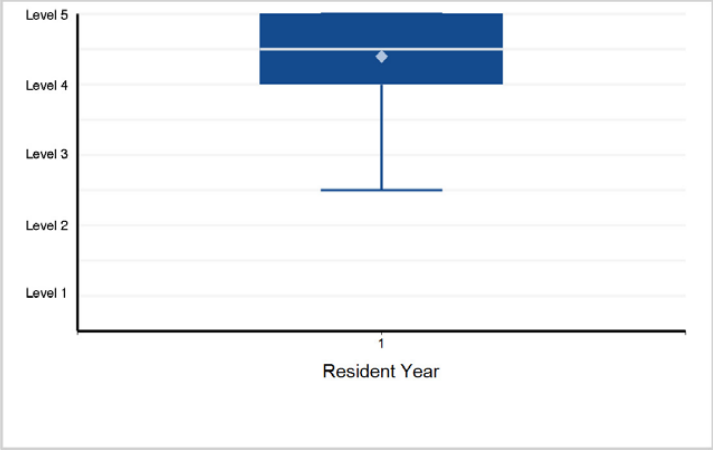

11. Medical Knowledge - Medical Knowledge 6: Intracerebral Hemorrhage

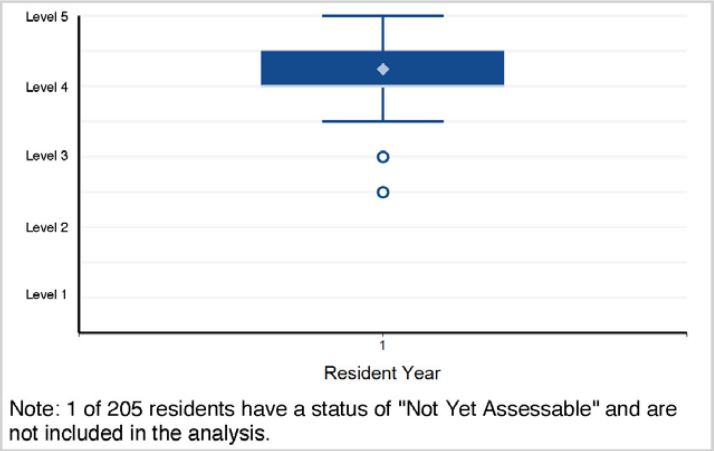

Note: 1 of 205 residents have a status of "Not Yet Assessable" and are not included in the analysis.

12. Medical Knowledge - Medical Knowledge 7: Subarachnoid Hemorrhage

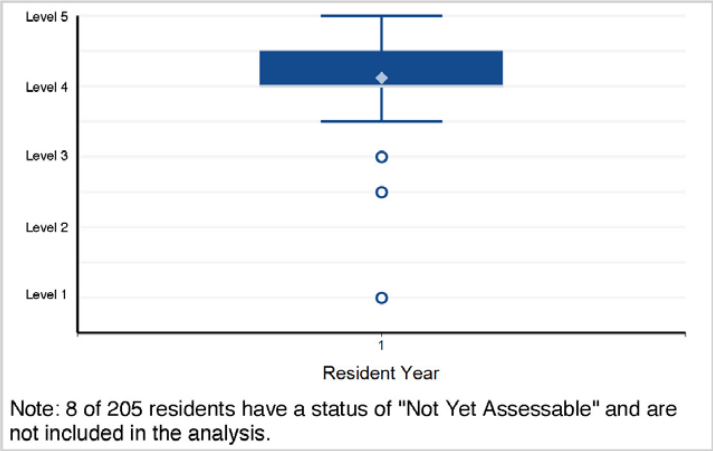

Note: 8 of 205 residents have a status of "Not Yet Assessable" and are not included in the analysis.

©2024 Accreditation Council for Graduate Medical Education (ACGME)

Specialty Box Plot Report - Milestone Evaluation by Resident/Fellow Year: Year-End 2023-2024

SUBSPECIALTY: **Vascular Neurology**

13. Systems-Based Practice - Systems-Based Practice 1: Patient Safety

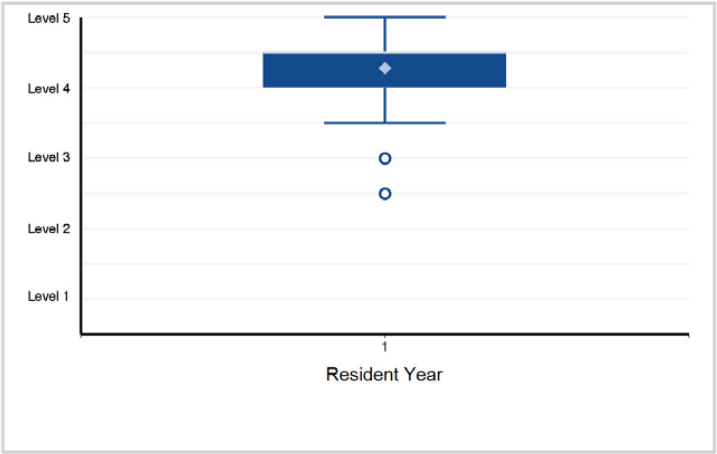

14. Systems-Based Practice - Systems-Based Practice 2: Quality Improvement in Stroke System of Care

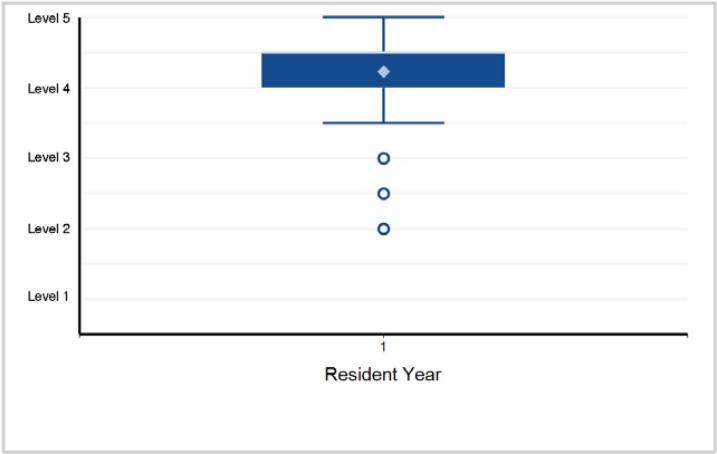

15. Systems-Based Practice - Systems-Based Practice 3: System Navigation for Patient-Centered Care

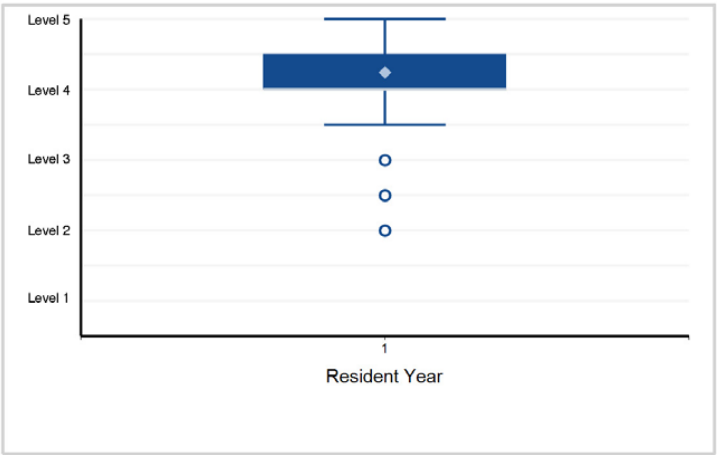

16. Systems-Based Practice - Systems-Based Practice 4: Physician Role in Health Care Systems

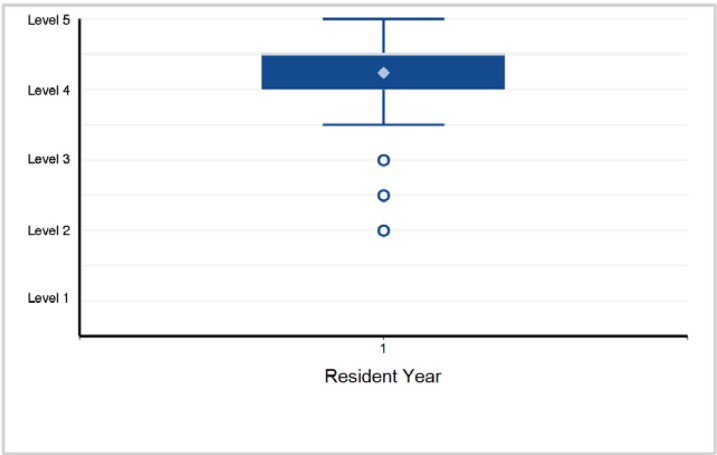

17. Practice-Based Learning and Improvement - Practice-Based Learning and Improvement 1: Evidence-Based and Informed Practice

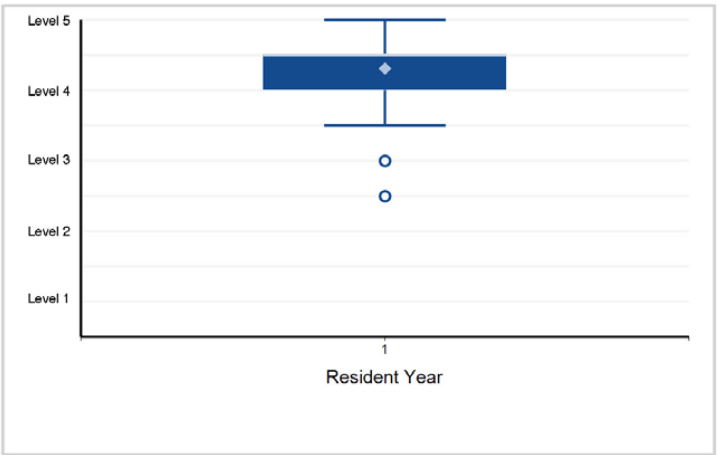

18. Practice-Based Learning and Improvement - Practice-Based Learning and Improvement 2: Reflective Practice and Commitment ...

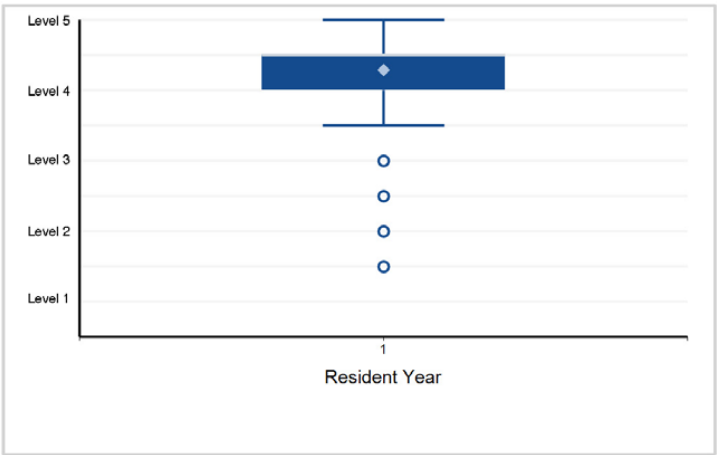

Back to Table of Contents

©2024 Accreditation Council for Graduate Medical Education (ACGME)

Specialty Box Plot Report - Milestone Evaluation by Resident/Fellow Year: Year-End 2023-2024

SUBSPECIALTY: **Vascular Neurology**

19. Professionalism - Professionalism 1: Professional Behavior and Ethical Principles

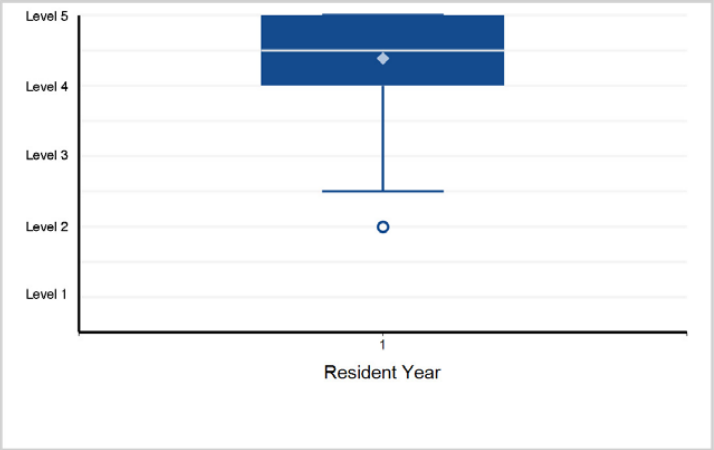

20. Professionalism - Professionalism 2: Accountability/Conscientiousness

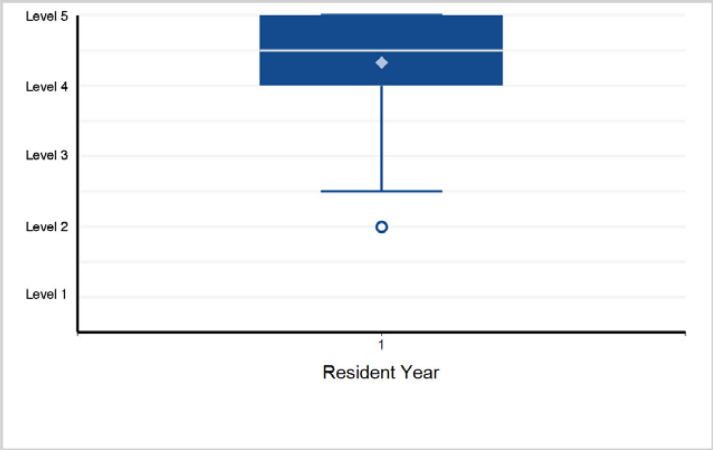

21. Professionalism - Professionalism 3: Well-Being

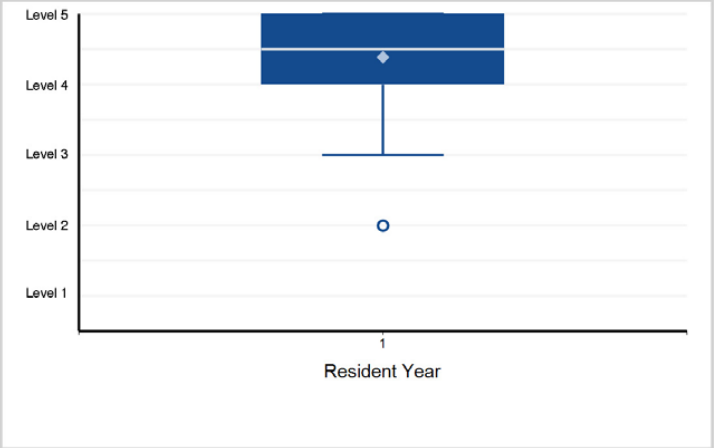

22. Interpersonal and Communication Skills - Interpersonal and Communication Skills 1: Patient- and Family-Centered Communication

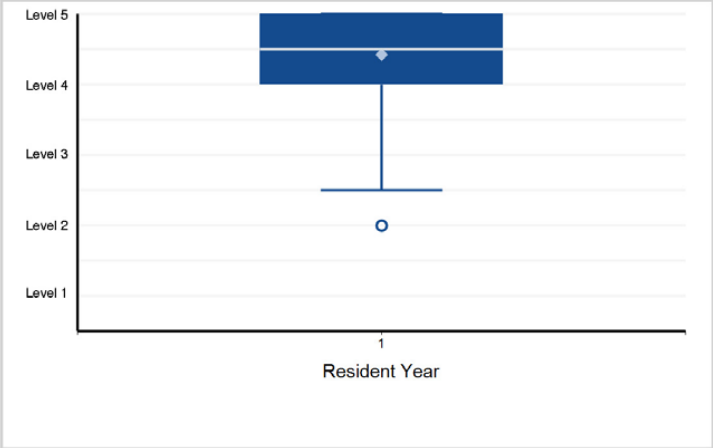

23. Interpersonal and Communication Skills - Interpersonal and Communication Skills 2: Barrier and Bias Mitigation

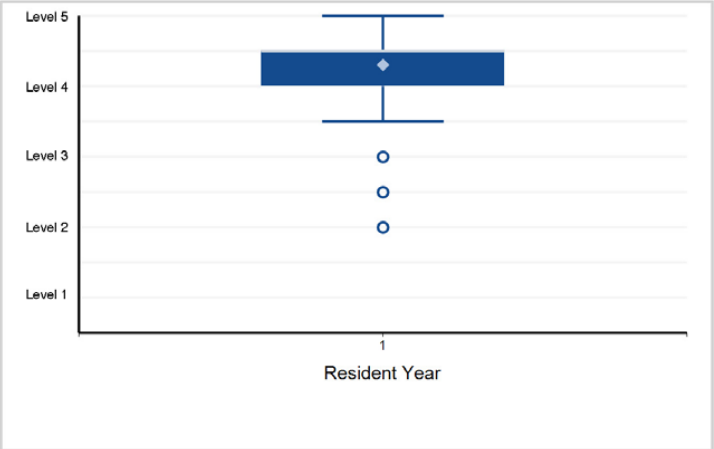

24. Interpersonal and Communication Skills - Interpersonal and Communication Skills 3: Interprofessional and Team Communication

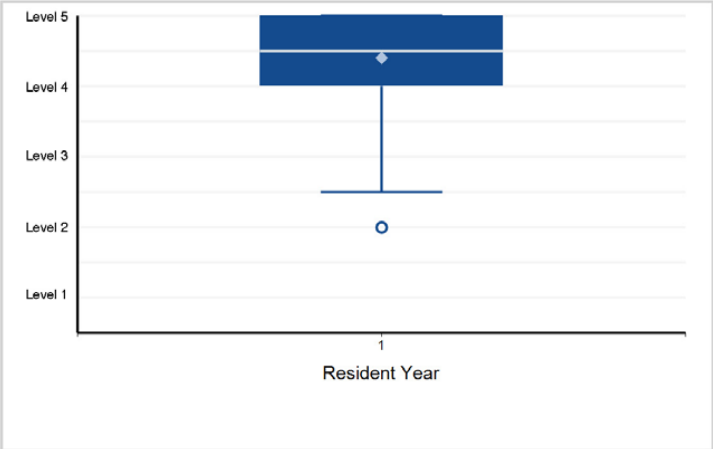

©2024 Accreditation Council for Graduate Medical Education (ACGME)

Specialty Box Plot Report - Milestone Evaluation by Resident/Fellow Year: Year-End 2023-2024

SUBSPECIALTY: **Vascular Neurology**

25. Interpersonal and Communication Skills - Interpersonal and Communication Skills 4: Communication within Health Care Systems

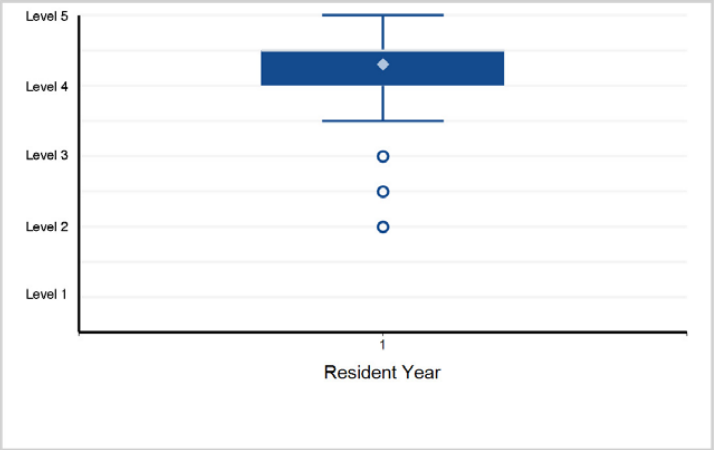

Back to Table of Contents

©2024 Accreditation Council for Graduate Medical Education (ACGME)

Specialty Box Plot Report - Milestone Evaluation by Resident/Fellow Year: Year-End 2023-2024

TABLE 62: SPECIALTY: **Child Neurology**

Resident Year	1	2	3	Total Residents
# of Residents	157	169	167	493

1. Patient Care - Patient Care 1: Neurologic and Developmental History

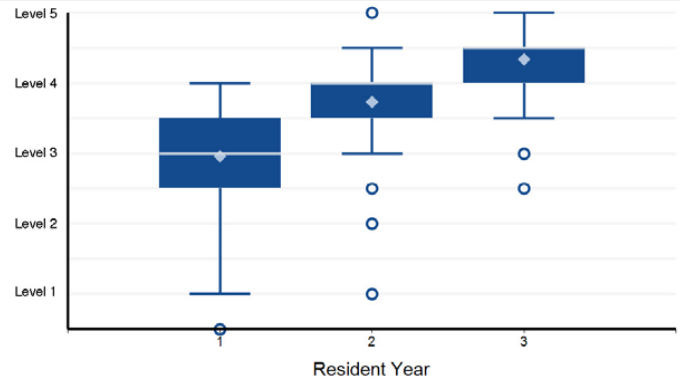

2. Patient Care - Patient Care 2: Neurologic Exam

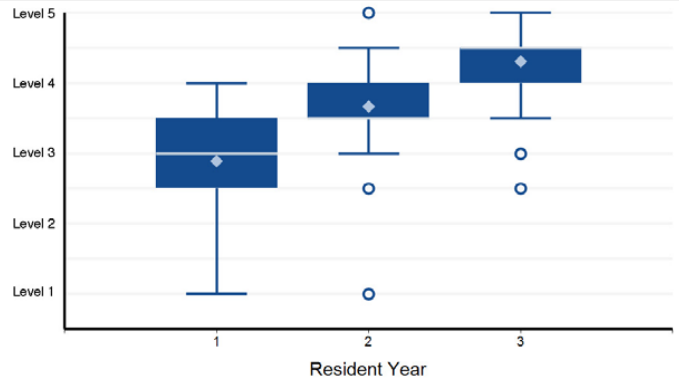

Note: 1 of 493 residents have a status of "Not Yet Assessable" and are not included in the analysis.

3. Patient Care - Patient Care 3: Critical Care

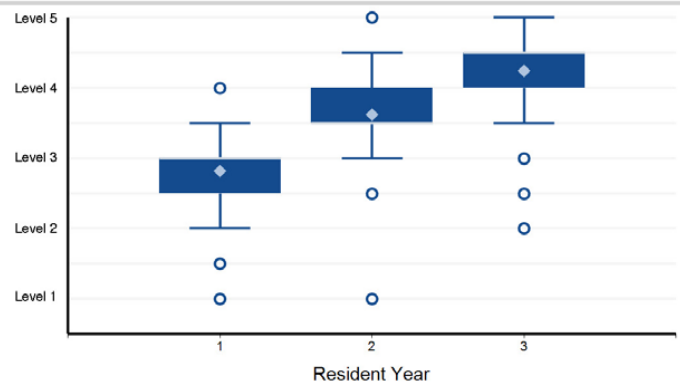

Note: 8 of 493 residents have a status of "Not Yet Assessable" and are not included in the analysis.

4. Patient Care - Patient Care 4: Diagnosis and Management in the Inpatient Setting

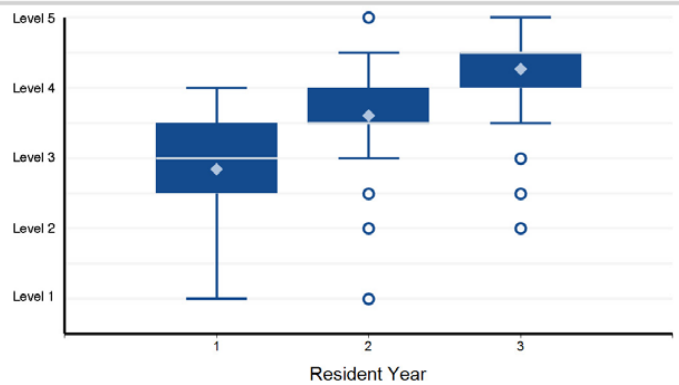

Note: 2 of 493 residents have a status of "Not Yet Assessable" and are not included in the analysis.

5. Patient Care - Patient Care 5: Diagnosis and Management in the Outpatient Setting

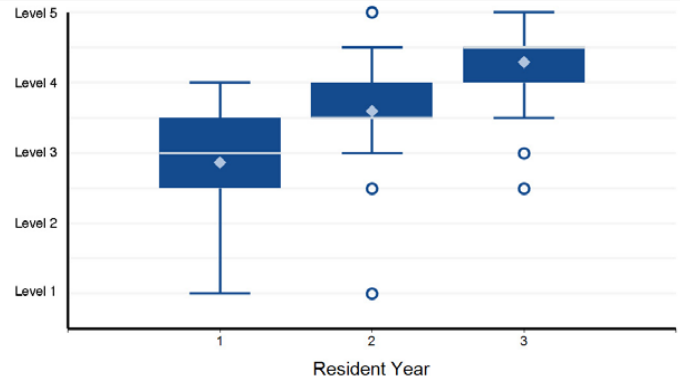

Note: 1 of 493 residents have a status of "Not Yet Assessable" and are not included in the analysis.

6. Patient Care - Patient Care 6: Neuroimaging

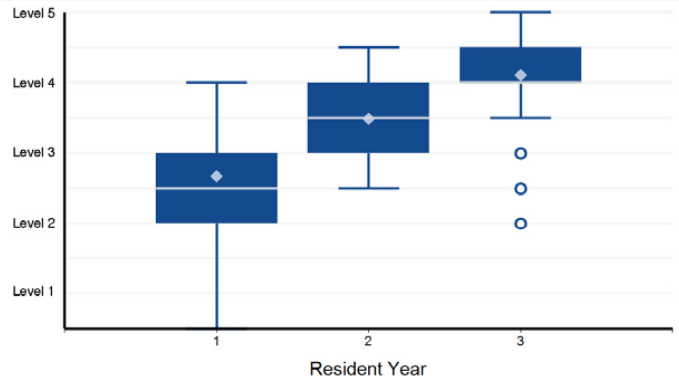

Note: 2 of 493 residents have a status of "Not Yet Assessable" and are not included in the analysis.

©2024 Accreditation Council for Graduate Medical Education (ACGME)

Specialty Box Plot Report - Milestone Evaluation by Resident/Fellow Year: Year-End 2023-2024

SPECIALTY: **Child Neurology**

7. Patient Care - Patient Care 7: Electroencephalogram (EEG)

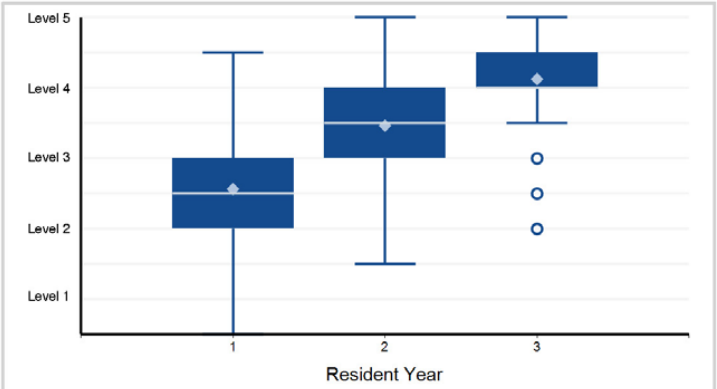

Note: 14 of 493 residents have a status of "Not Yet Assessable" and are not included in the analysis.

8. Patient Care - Patient Care 8: Lumbar Puncture

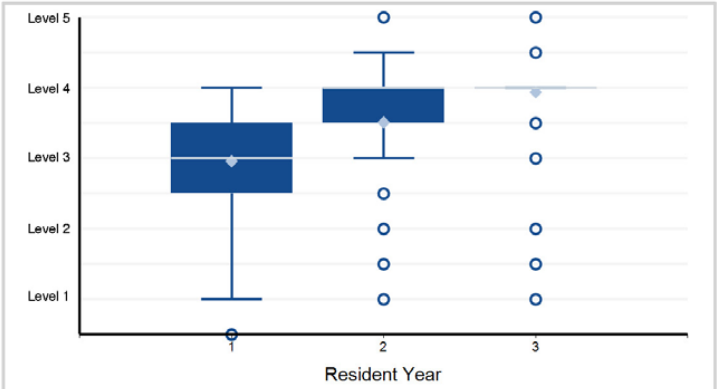

Note: 43 of 493 residents have a status of "Not Yet Assessable" and are not included in the analysis.

9. Patient Care - Patient Care 9: Electromyography

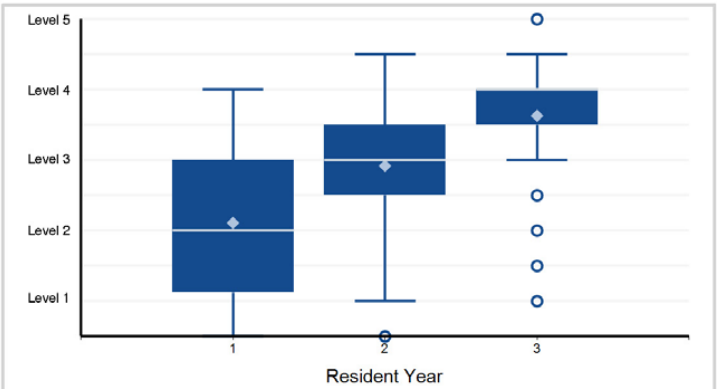

Note: 76 of 493 residents have a status of "Not Yet Assessable" and are not included in the analysis.

10. Patient Care - Patient Care 10: Determination of Death by Neurologic Criteria

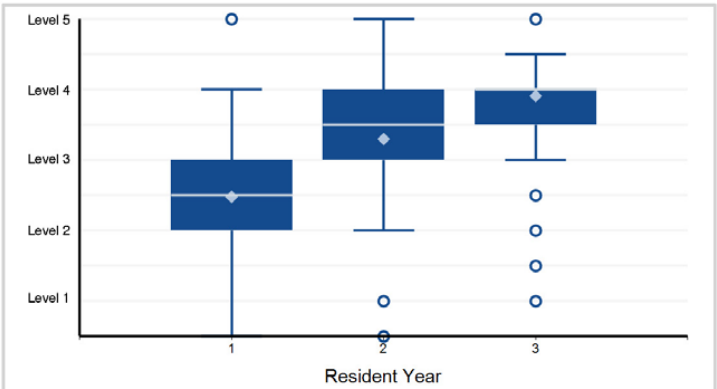

Note: 62 of 493 residents have a status of "Not Yet Assessable" and are not included in the analysis.

11. Medical Knowledge - Medical Knowledge 1: Development and Behavior

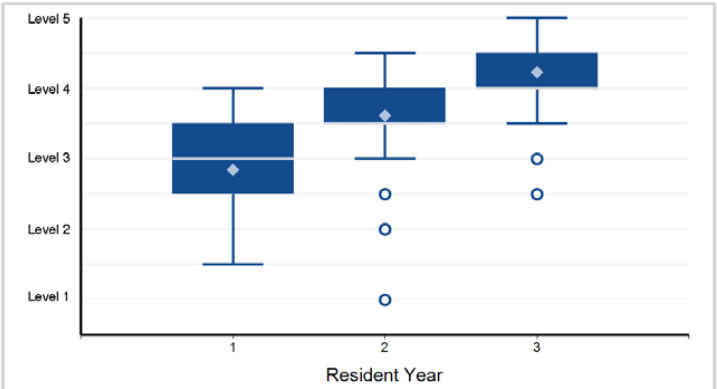

Note: 1 of 493 residents have a status of "Not Yet Assessable" and are not included in the analysis.

12. Medical Knowledge - Medical Knowledge 2: Localization

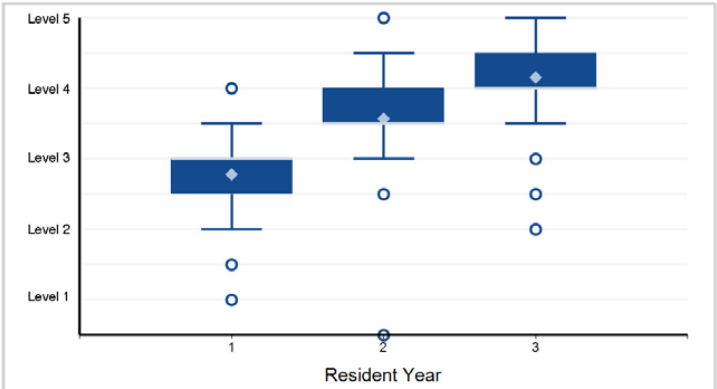

©2024 Accreditation Council for Graduate Medical Education (ACGME)

Specialty Box Plot Report - Milestone Evaluation by Resident/Fellow Year: Year-End 2023-2024

SPECIALTY: **Child Neurology**

13. Medical Knowledge - Medical Knowledge 3: Clinical Reasoning and Formulation

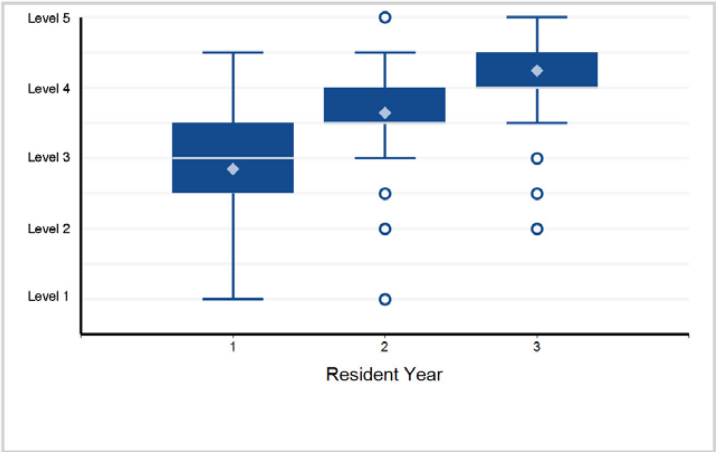

14. Medical Knowledge - Medical Knowledge 4: Diagnostic Investigation

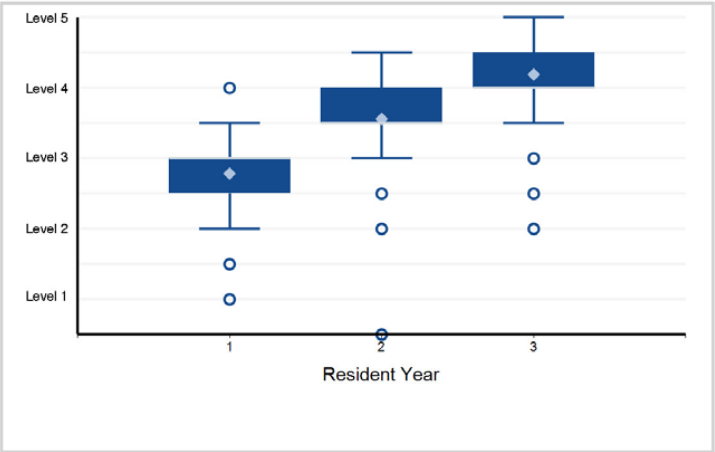

15. Systems-Based Practice - Systems-Based Practice 1: Patient Safety and Quality Improvement

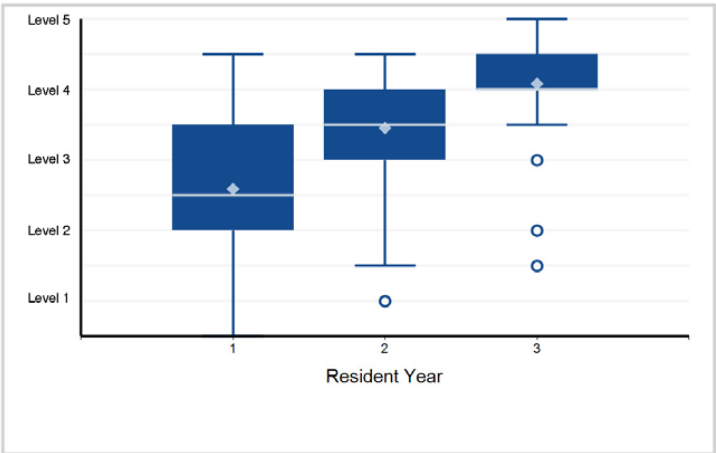

16. Systems-Based Practice - Systems-Based Practice 2: System Navigation for Patient-Centered Care

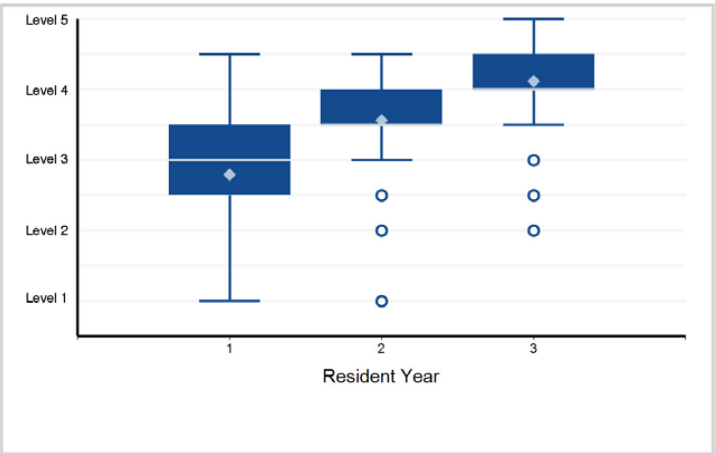

17. Systems-Based Practice - Systems-Based Practice 3: Physician Role in Health Care Systems

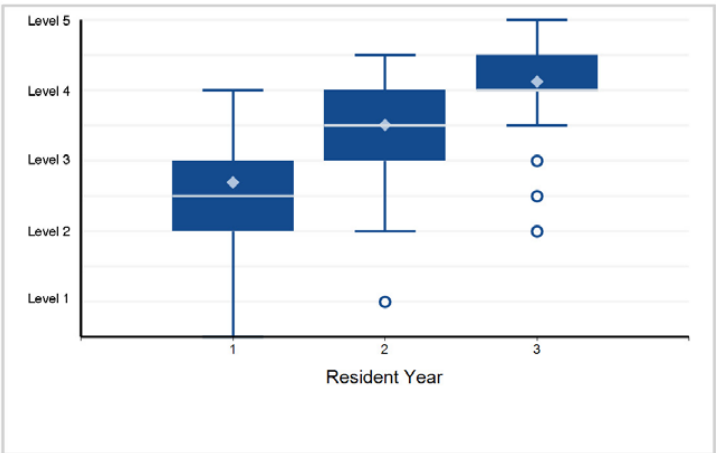

18. Practice-Based Learning and Improvement - Practice-Based Learning and Improvement 1: Evidence-Based and Informed Practice

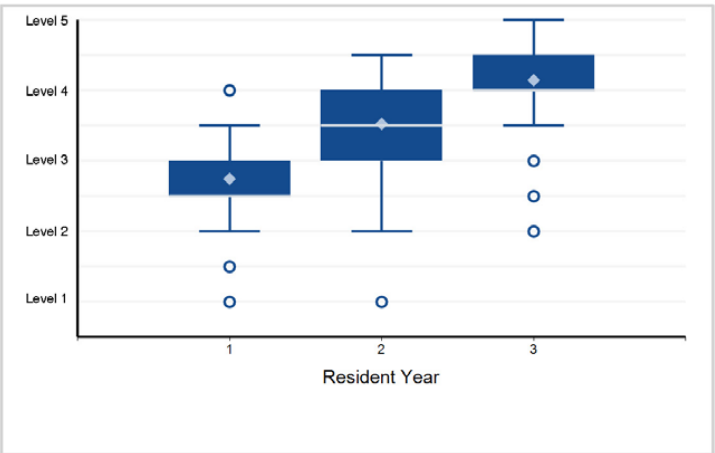

Back to Table of Contents

©2024 Accreditation Council for Graduate Medical Education (ACGME)

Specialty Box Plot Report - Milestone Evaluation by Resident/Fellow Year: Year-End 2023-2024

SPECIALTY: **Child Neurology**

19. Practice-Based Learning and Improvement - Practice-Based Learning and Improvement 2: Reflective Practice and Commitment ...

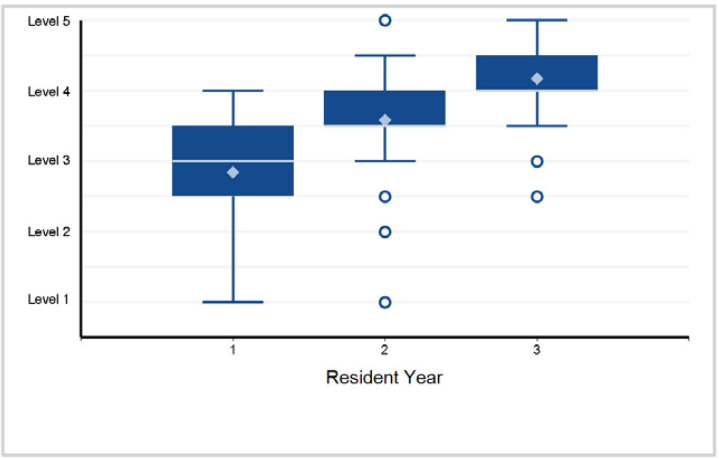

20. Professionalism - Professionalism 1: Professional Behavior and Ethical Principles

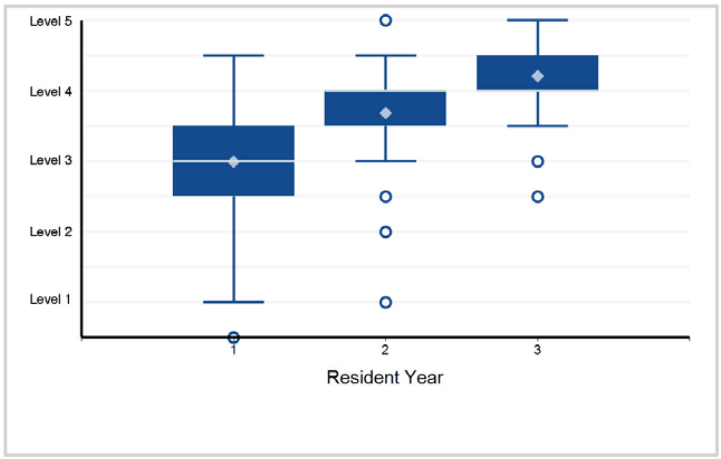

21. Professionalism - Professionalism 2: Accountability/Conscientiousness

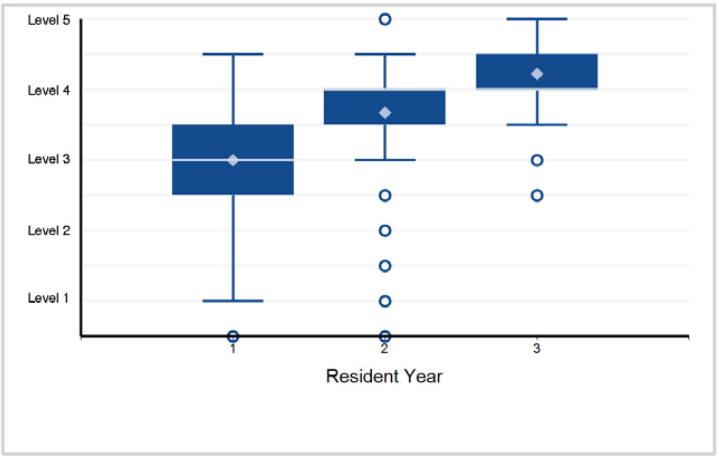

22. Professionalism - Professionalism 3: Self-Awareness and Well-Being

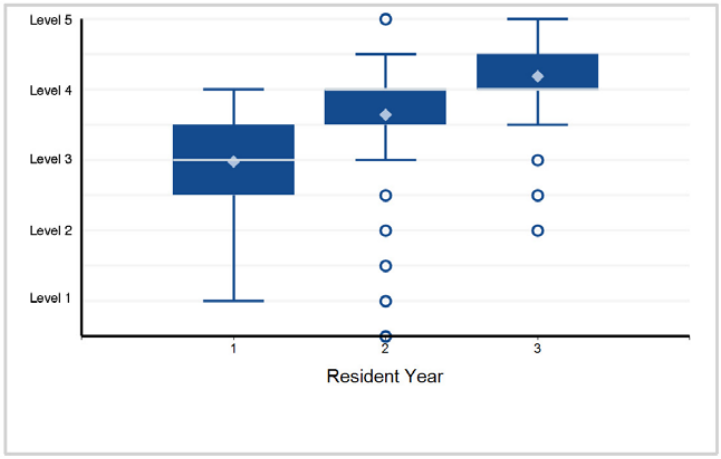

23. Interpersonal and Communication Skills - Interpersonal and Communication Skills 1: Patient- and Family-Centered Communication

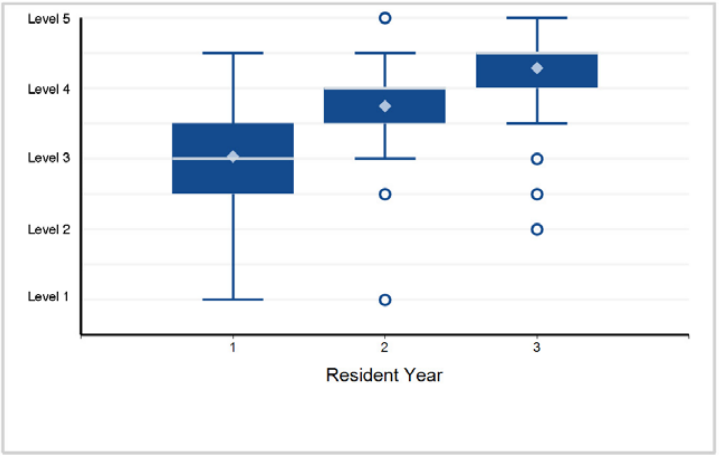

24. Interpersonal and Communication Skills - Interpersonal and Communication Skills 2: Patient and Family Education

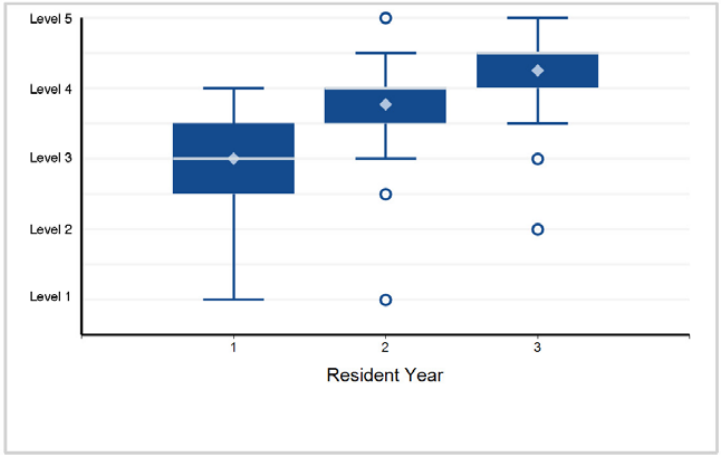

Back to Table of Contents

©2024 Accreditation Council for Graduate Medical Education (ACGME)

Specialty Box Plot Report - Milestone Evaluation by Resident/Fellow Year: Year-End 2023-2024

SPECIALTY: **Child Neurology**

25. Interpersonal and Communication Skills - Interpersonal and Communication Skills 3: Interprofessional and Team Communication

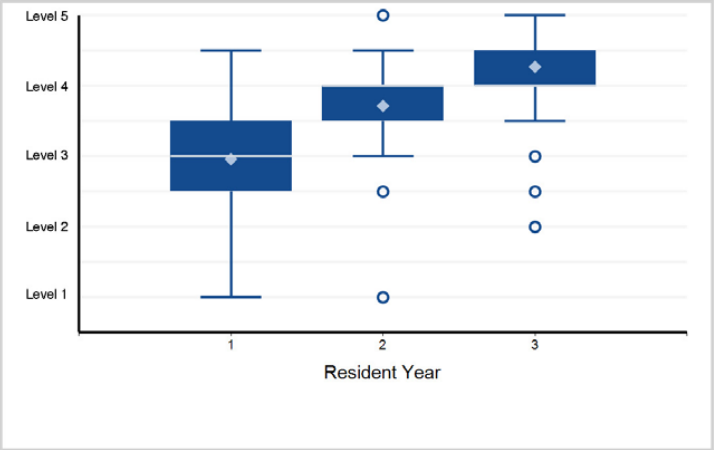

26. Interpersonal and Communication Skills - Interpersonal and Communication Skills 4: Communication within Health Care Systems

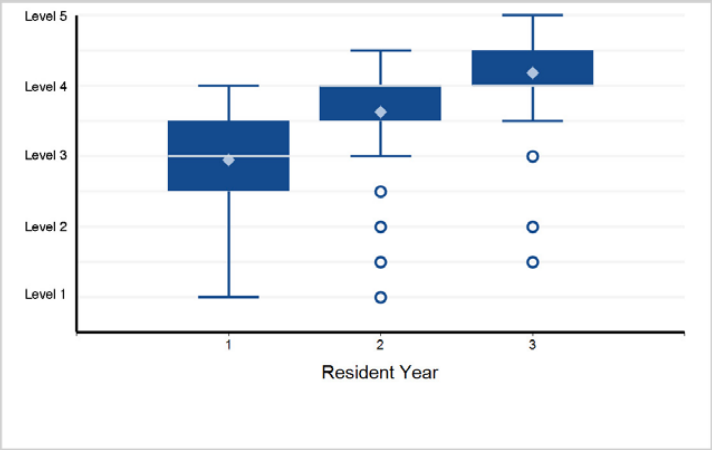

©2024 Accreditation Council for Graduate Medical Education (ACGME)

Specialty Box Plot Report - Milestone Evaluation by Resident/Fellow Year: Year-End 2023-2024

TABLE 63: SPECIALTY: **Nuclear Medicine**

Resident Year	1	2	3	Total Residents
# of Residents	47	17	21	85

1. Patient Care - Patient Care 1: Diagnostic Planar, SPECT, and PET Imaging: Patient Evaluation, Procedure ...

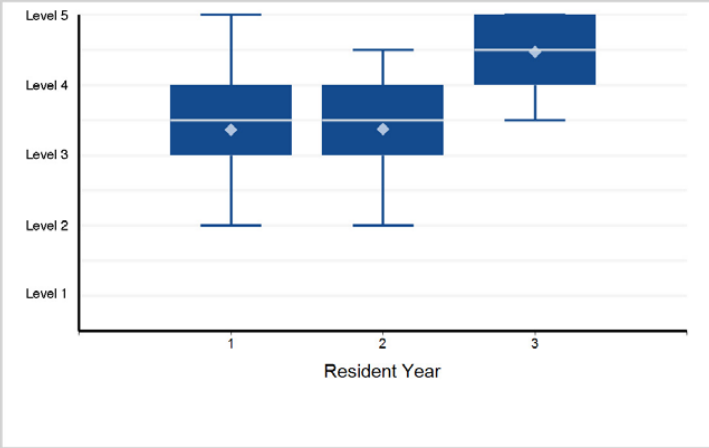

2. Patient Care - Patient Care 2: Cardiovascular Nuclear Medicine-Stress Testing: Patient Evaluation and Procedure Monitoring

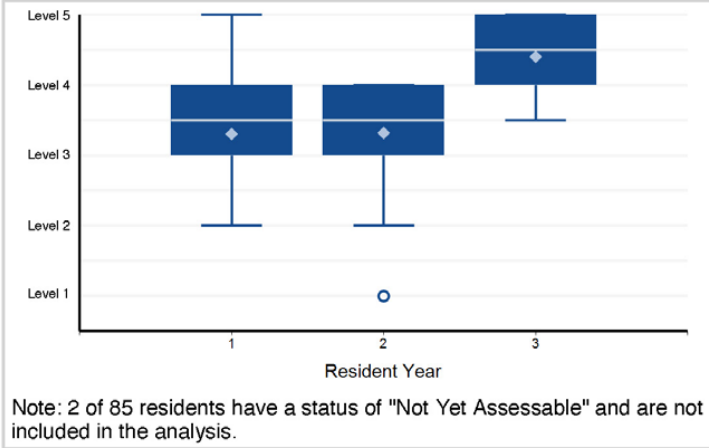

Note: 2 of 85 residents have a status of "Not Yet Assessable" and are not included in the analysis.

3. Patient Care - Patient Care 3: Theranostics: Radioiodine for Benign Thyroid Disease – Patient Evaluation, ...

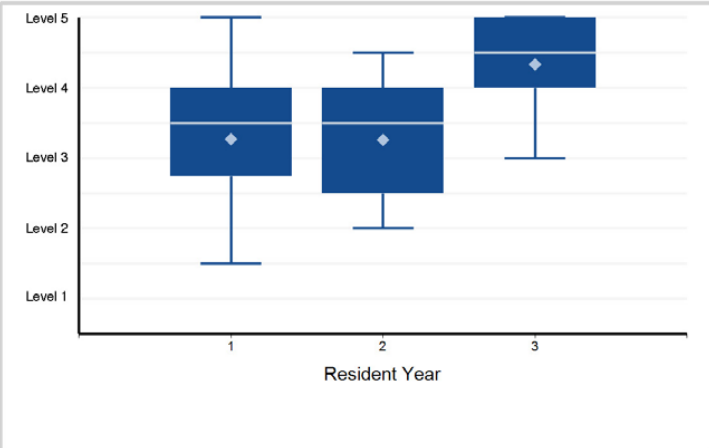

4. Patient Care - Patient Care 4: Theranostics: Radioiodine for Thyroid Malignancy – Patient Evaluation, ...

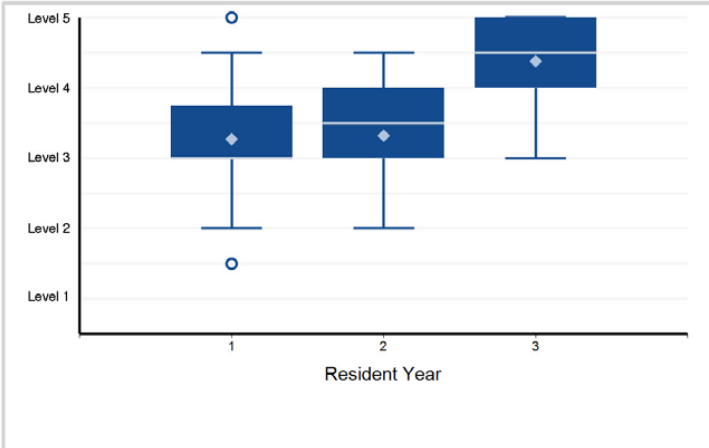

5. Patient Care - Patient Care 5: Theranostics: Parenteral – Patient Evaluation, Procedure Selection, Procedure ...

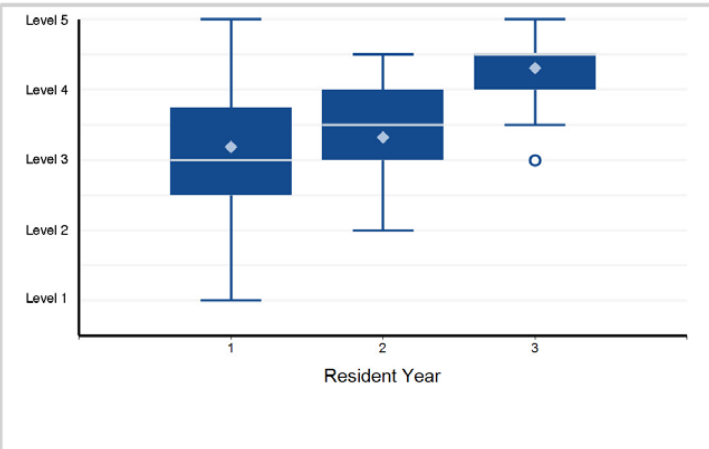

6. Medical Knowledge - Medical Knowledge 1: Physiology and Pathophysiology

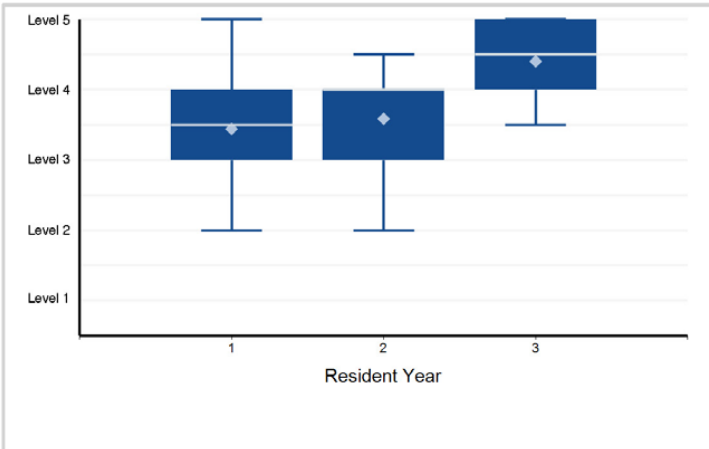

©2024 Accreditation Council for Graduate Medical Education (ACGME)

Specialty Box Plot Report - Milestone Evaluation by Resident/Fellow Year: Year-End 2023-2024

SPECIALTY: **Nuclear Medicine**

7. Medical Knowledge - Medical Knowledge 2: Anatomic Imaging

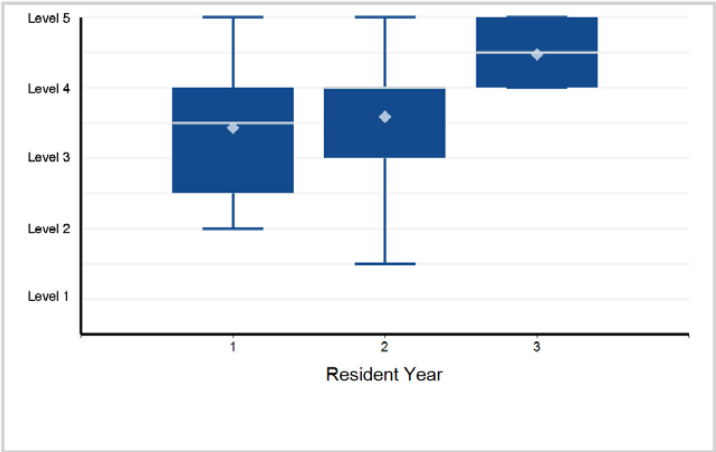

8. Medical Knowledge - Medical Knowledge 3: Instrumentation

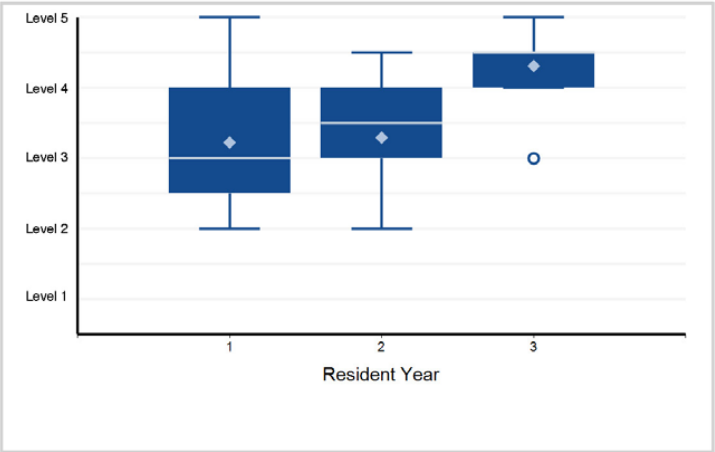

9. Medical Knowledge - Medical Knowledge 4: Radiopharmaceuticals and Molecular Agents

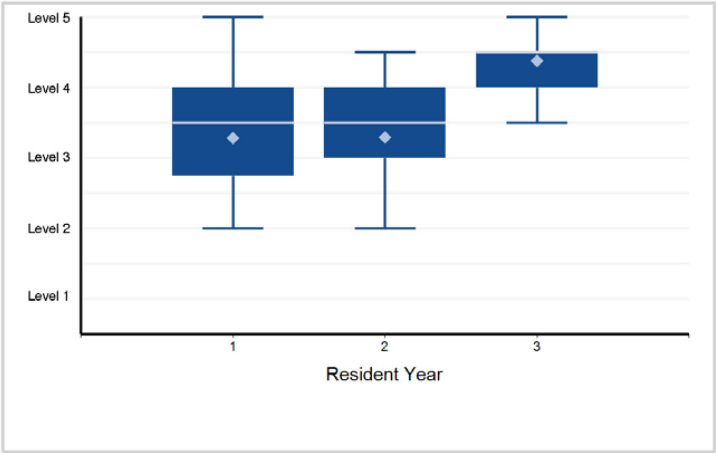

10. Medical Knowledge - Medical Knowledge 5: Medical Physics, Mathematics, and Radiation Biology

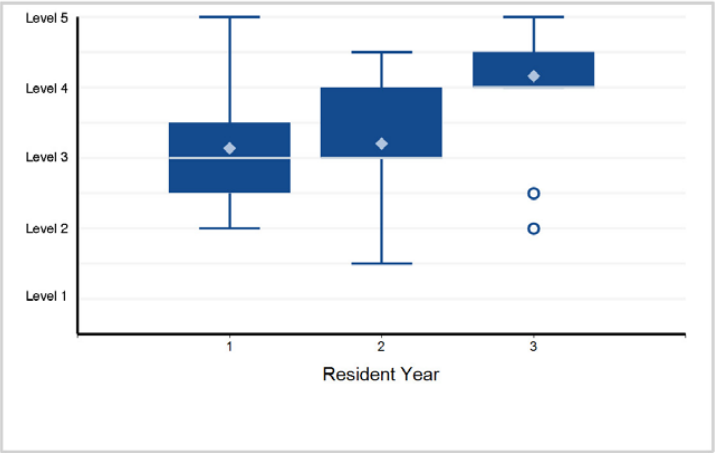

11. Systems-Based Practice - Systems-Based Practice 1: Patient Safety and Quality Improvement

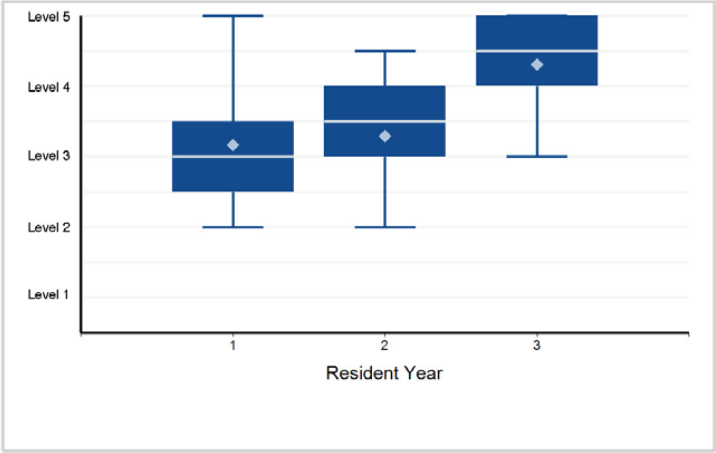

12. Systems-Based Practice - Systems-Based Practice 2: System Navigation for Patient-Centered Care

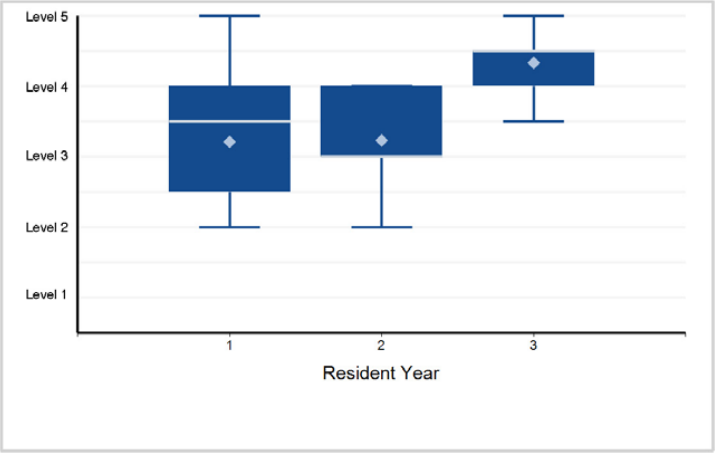

©2024 Accreditation Council for Graduate Medical Education (ACGME)

Specialty Box Plot Report - Milestone Evaluation by Resident/Fellow Year: Year-End 2023-2024

SPECIALTY: **Nuclear Medicine**

13 Systems-Based Practice - Systems-Based Practice 3: Physi in Health Care Systems

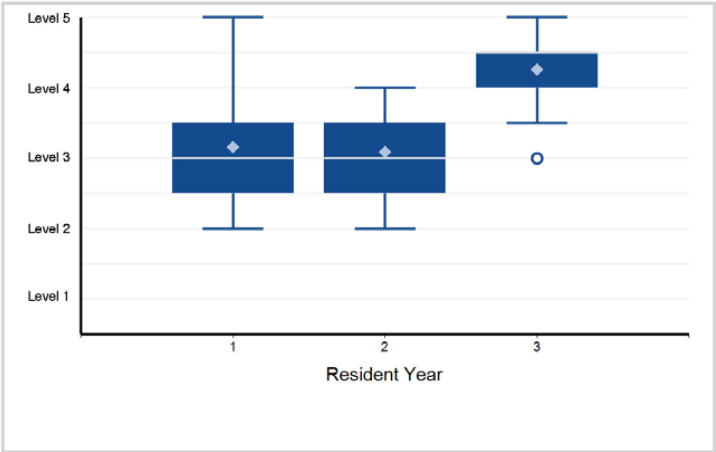

14 Systems-Based Practice - Systems-Based Practice 4: Radi Protection, Patient Safety, and Procedural Safety

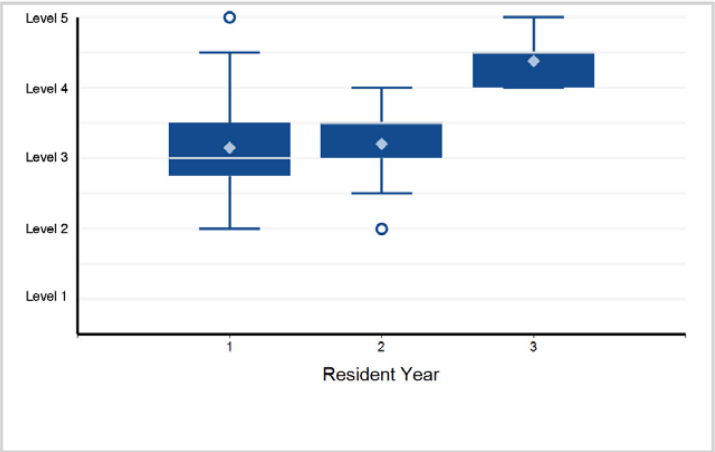

15 Practice-Based Learning and Improvement - Practice-Based Learnin and Improvement 1: Evidence-Based and Informed Practice

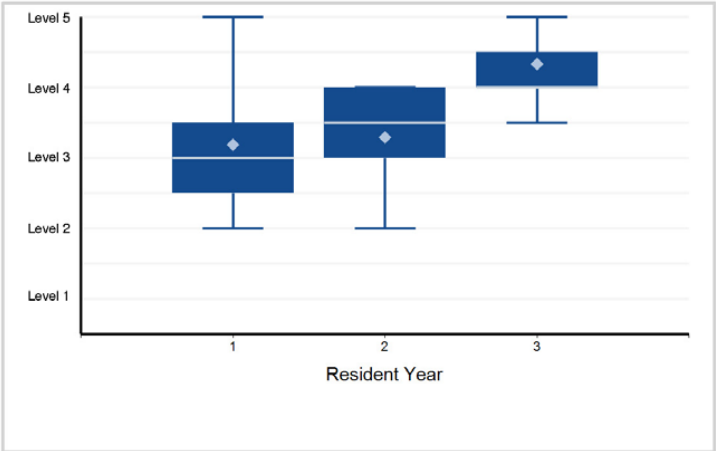

16. Practice-Based Learning and Improvement - Practice-Based and Improvement 2: Reflective Practice and Commitment ...

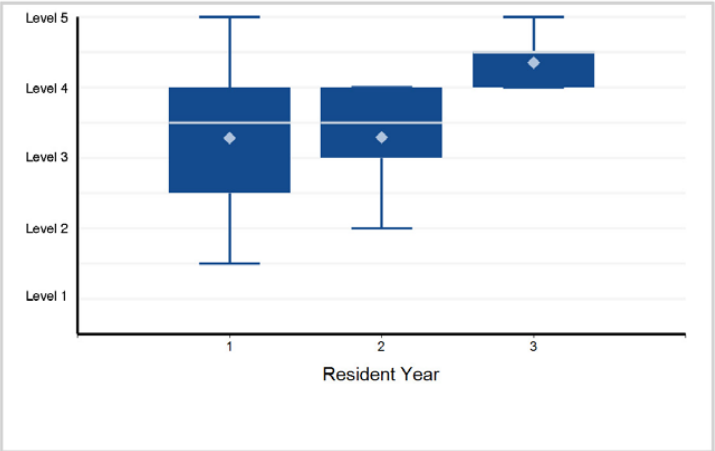

17. Professionalism - Professionalism 1: Professional Behavior and hE Ethical Principles

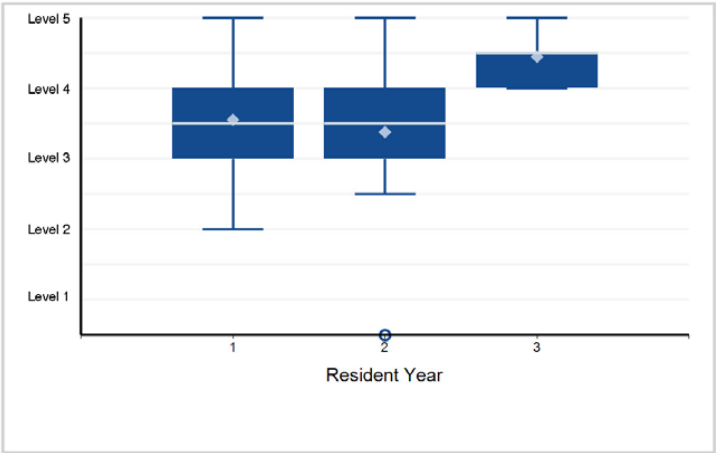

18. Professionalism - Professionalism 2: iAccountability/Cons Accountability/Conscientiousness

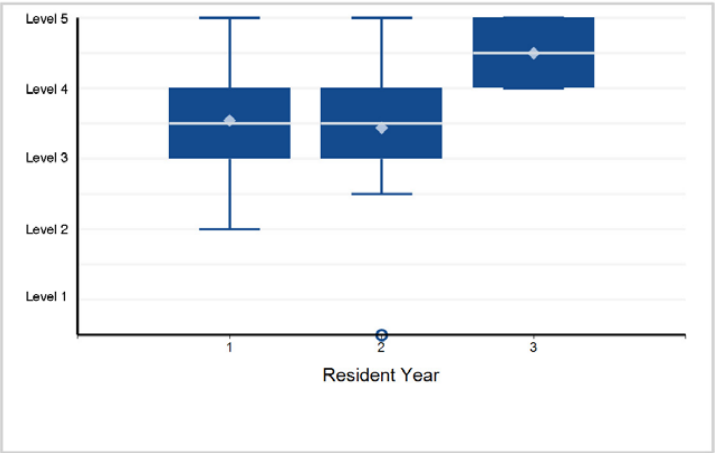

Back to Table of Contents

©2024 Accreditation Council for Graduate Medical Education (ACGME)

Specialty Box Plot Report - Milestone Evaluation by Resident/Fellow Year: Year-End 2023-2024

SPECIALTY: **Nuclear Medicine**

19. Professionalism - Professionalism 3: Well-Being and Help-Seeking

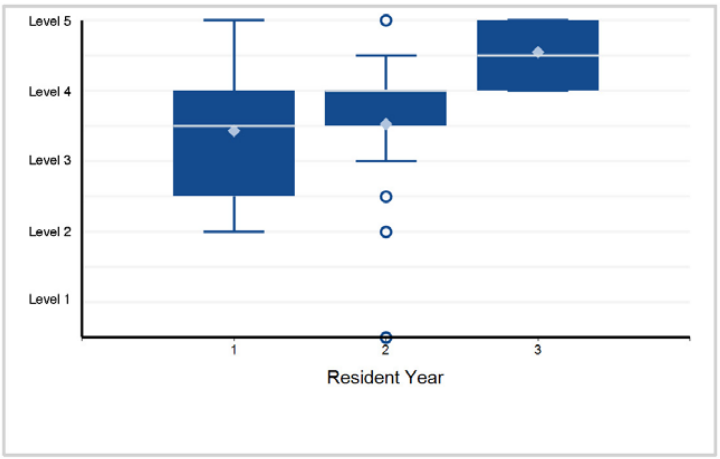

20. Interpersonal and Communication Skills - Interpersonal and Communication Skills 1: Patient- and Family-Centered Communication

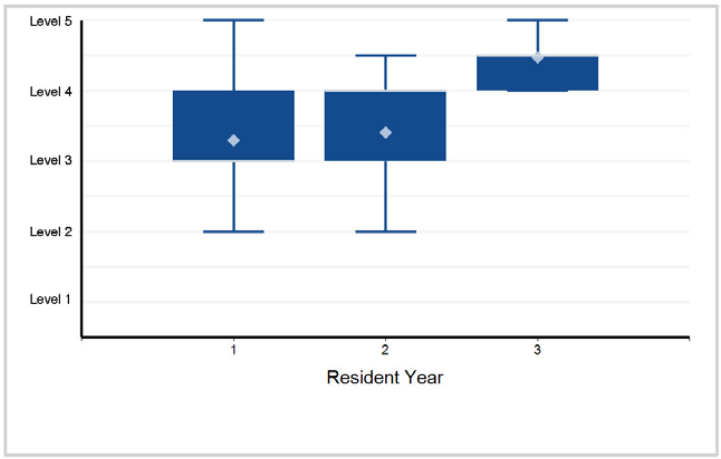

21. Interpersonal and Communication Skills - Interpersonal and Communication Skills 2: Interprofessional and Team Communication

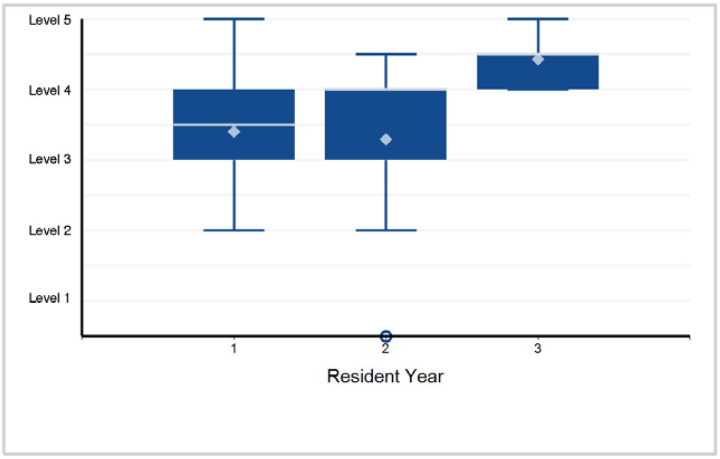

22. Interpersonal and Communication Skills - Interpersonal and Communication Skills 3: Communication within Health Care Systems

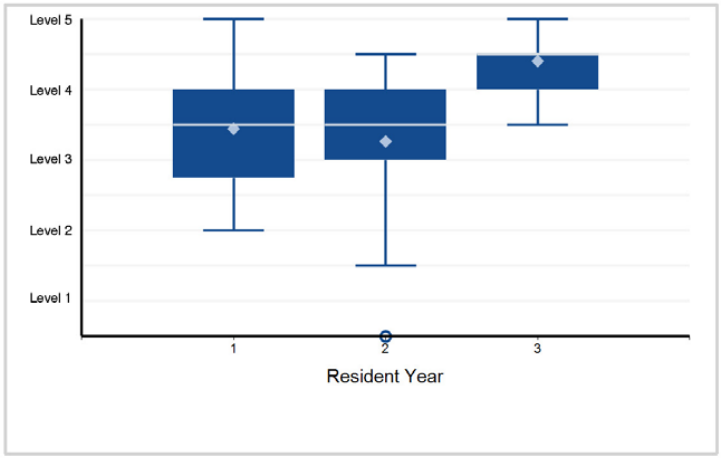

©2024 Accreditation Council for Graduate Medical Education (ACGME)

Specialty Box Plot Report - Milestone Evaluation by Resident/Fellow Year: Year-End 2023-2024

TABLE 64: SPECIALTY: **Obstetrics and Gynecology**

Resident Year	1	2	3	4	Total Residents*
# of Residents	1,578	1,545	1,485	1,480	6,088

*Note: There are 29 residents with an incomplete milestone evaluation that are excluded from the box plots below.

1. Patient Care - Patient Care 1: Antepartum Care and Complications of Pregnancy

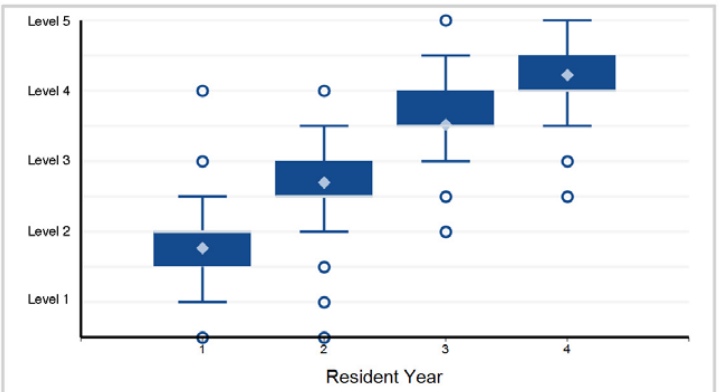

Note: 3 of 6,059 residents have a status of "Not Yet Assessable" and are not included in the analysis.

2. Patient Care - Patient Care 2: First-Trimester Bleeding

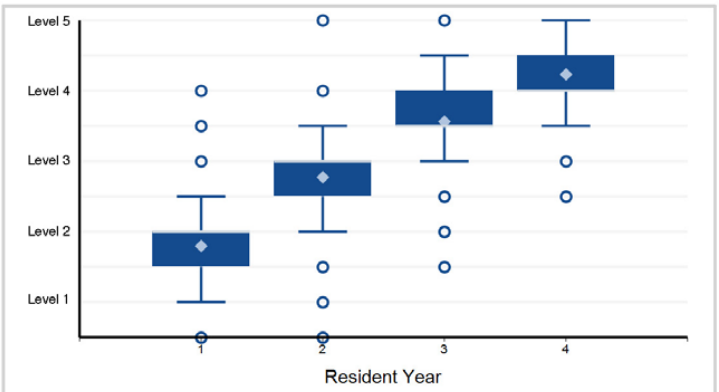

Note: 18 of 6,059 residents have a status of "Not Yet Assessable" and are not included in the analysis.

3. Patient Care - Patient Care 3: Care of Patients in the Intrapartum Period

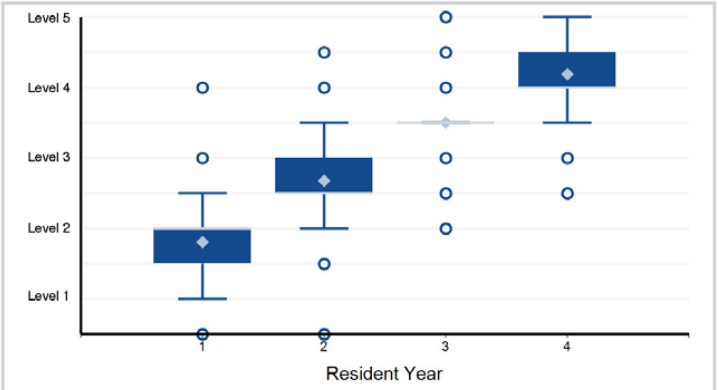

Note: 3 of 6,059 residents have a status of "Not Yet Assessable" and are not included in the analysis.

4. Patient Care - Patient Care 4: Care of Patients in the Postpartum and Interconception Period

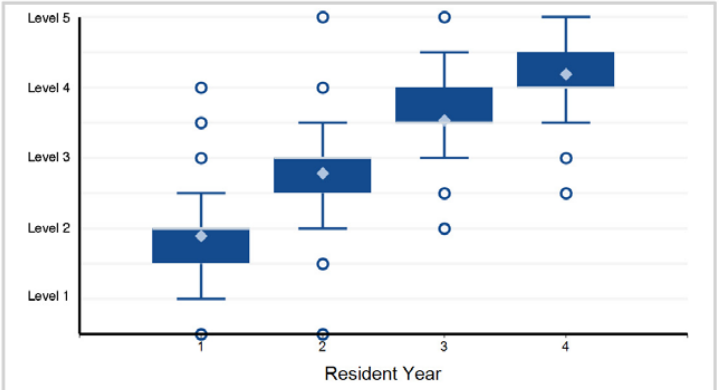

Note: 2 of 6,059 residents have a status of "Not Yet Assessable" and are not included in the analysis.

5. Patient Care - Patient Care 5: Obstetric Technical Skills

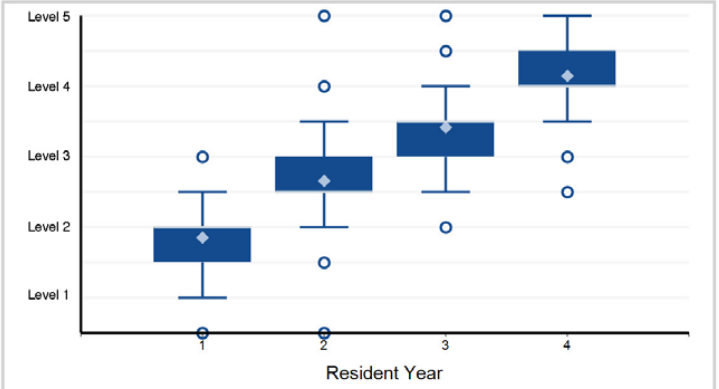

Note: 3 of 6,059 residents have a status of "Not Yet Assessable" and are not included in the analysis.

6. Patient Care - Patient Care 6: Critically Ill Obstetric Patients and Obstetric Emergencies

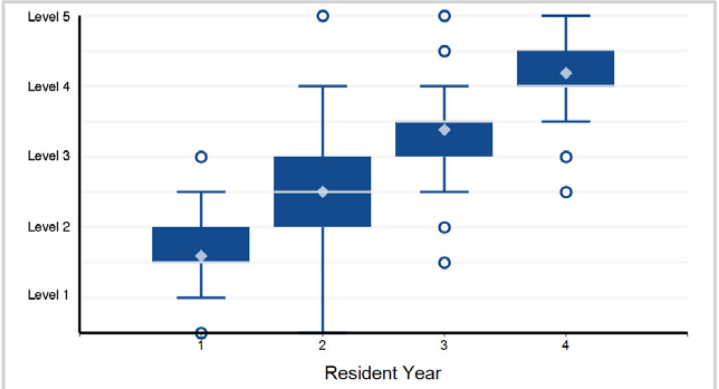

Note: 23 of 6,059 residents have a status of "Not Yet Assessable" and are not included in the analysis.

Back to Table of Contents

©2024 Accreditation Council for Graduate Medical Education (ACGME)

Specialty Box Plot Report - Milestone Evaluation by Resident/Fellow Year: Year-End 2023-2024

SPECIALTY: **Obstetrics and Gynecology**

7. Patient Care - Patient Care 7: Peri-Procedural Care

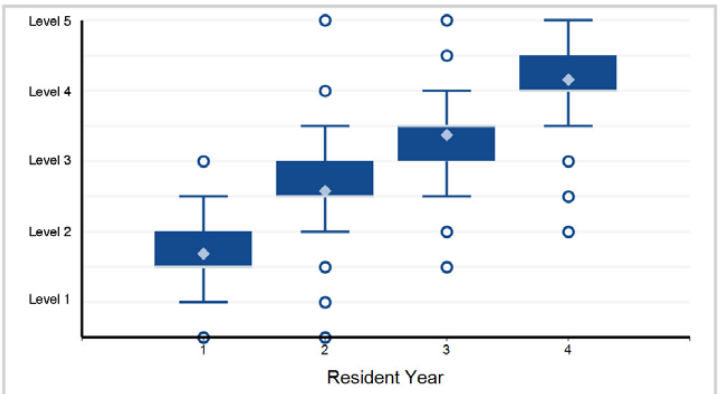

Note: 9 of 6,059 residents have a status of "Not Yet Assessable" and are not included in the analysis.

8. Patient Care - Patient Care 8: Endoscopic Procedures (Hysteroscopy and Cystoscopy)

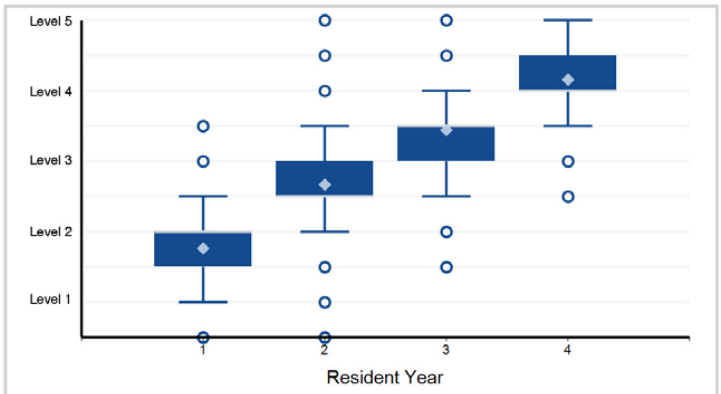

Note: 42 of 6,059 residents have a status of "Not Yet Assessable" and are not included in the analysis.

9. Patient Care - Patient Care 9: Laparoscopic Procedures

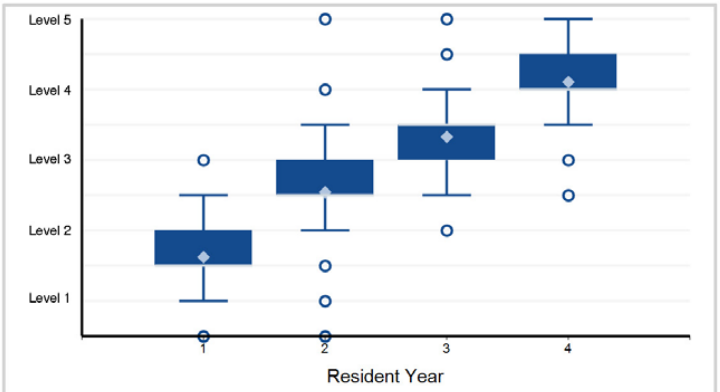

Note: 64 of 6,059 residents have a status of "Not Yet Assessable" and are not included in the analysis.

10. Patient Care - Patient Care 10: Vulvar-Vaginal Procedures

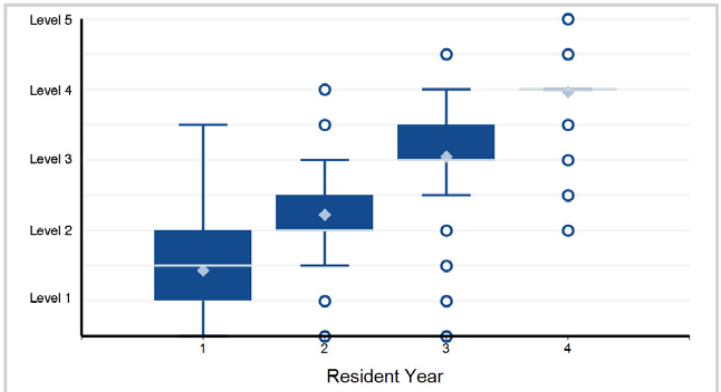

Note: 144 of 6,059 residents have a status of "Not Yet Assessable" and are not included in the analysis.

11. Patient Care - Patient Care 11: Open Surgical Procedures (excludes Cesarean section)

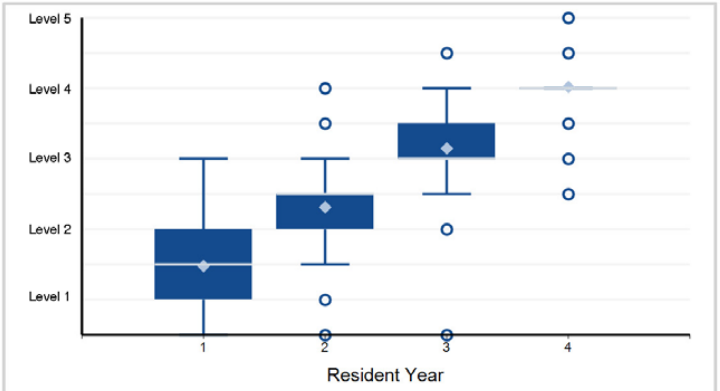

Note: 196 of 6,059 residents have a status of "Not Yet Assessable" and are not included in the analysis.

12. Patient Care - Patient Care 12: Family Planning

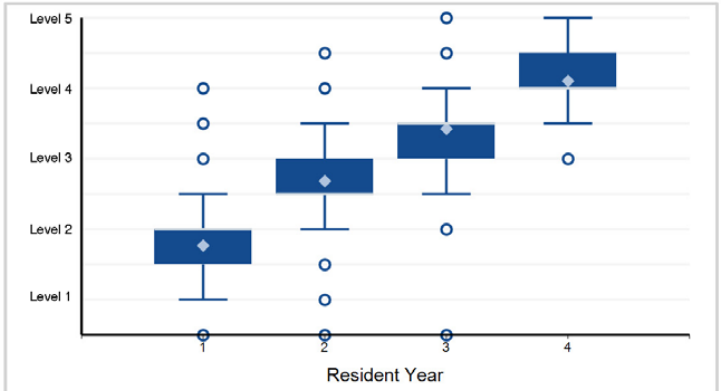

Note: 47 of 6,059 residents have a status of "Not Yet Assessable" and are not included in the analysis.

©2024 Accreditation Council for Graduate Medical Education (ACGME)

Specialty Box Plot Report - Milestone Evaluation by Resident/Fellow Year: Year-End 2023-2024

SPECIALTY: **Obstetrics and Gynecology**

13. Patient Care - Patient Care 13: Ambulatory Gynecology and Office-Based Procedures

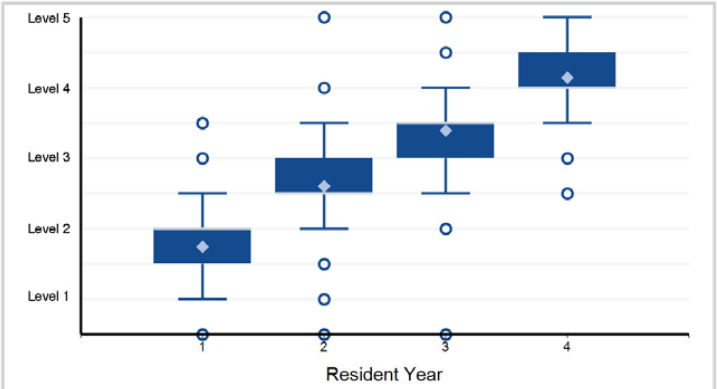

Note: 13 of 6,059 residents have a status of "Not Yet Assessable" and are not included in the analysis.

14. Patient Care - Patient Care 14: Consultations

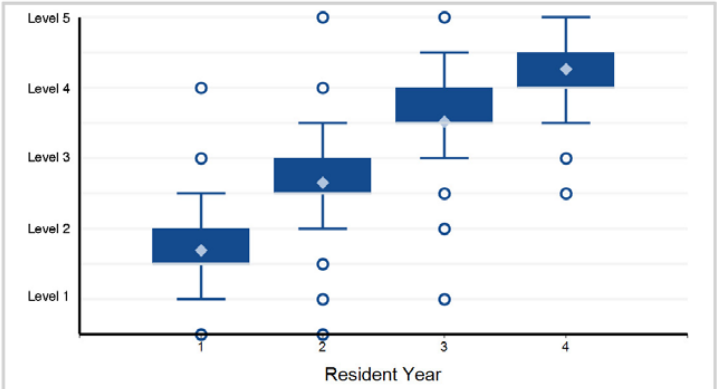

Note: 25 of 6,059 residents have a status of "Not Yet Assessable" and are not included in the analysis.

15. Medical Knowledge - Medical Knowledge 1: Anatomy and Pathophysiology of Female Reproduction

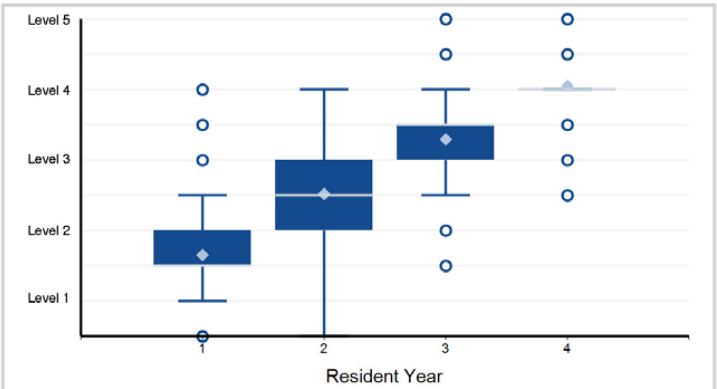

Note: 3 of 6,059 residents have a status of "Not Yet Assessable" and are not included in the analysis.

16. Medical Knowledge - Medical Knowledge 2: Differential Diagnosis

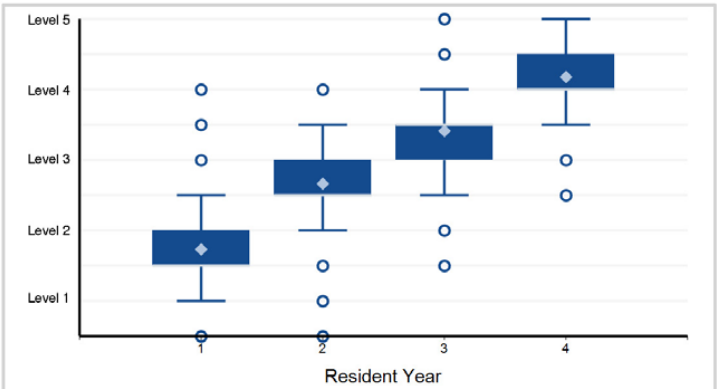

Note: 3 of 6,059 residents have a status of "Not Yet Assessable" and are not included in the analysis.

17. Systems-Based Practice - Systems-Based Practice 1: Patient Safety

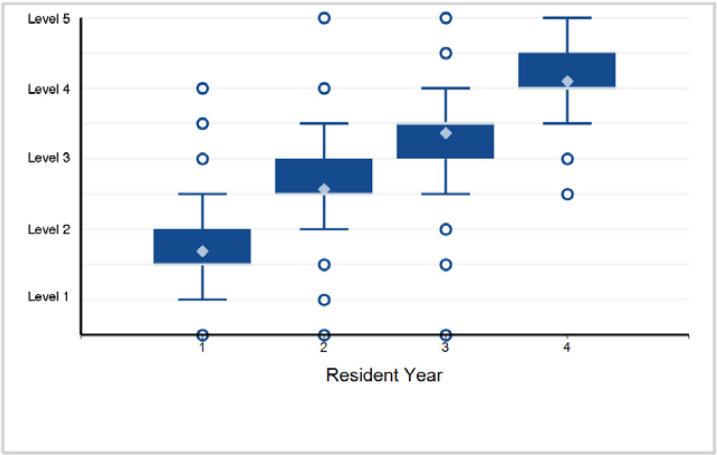

18. Systems-Based Practice - Systems-Based Practice 2: Quality Improvement

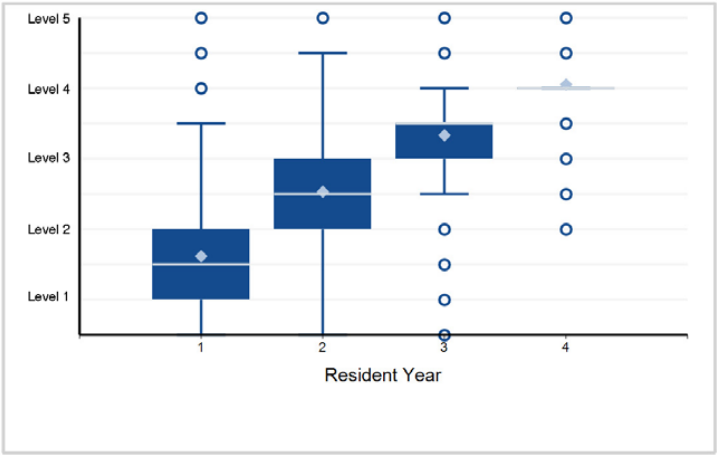

Back to Table of Contents

©2024 Accreditation Council for Graduate Medical Education (ACGME)

Specialty Box Plot Report - Milestone Evaluation by Resident/Fellow Year: Year-End 2023-2024

SPECIALTY: **Obstetrics and Gynecology**

19. Systems-Based Practice - Systems-Based Practice 3: System Navigation for Patient-Centered Care - Coordination of Care

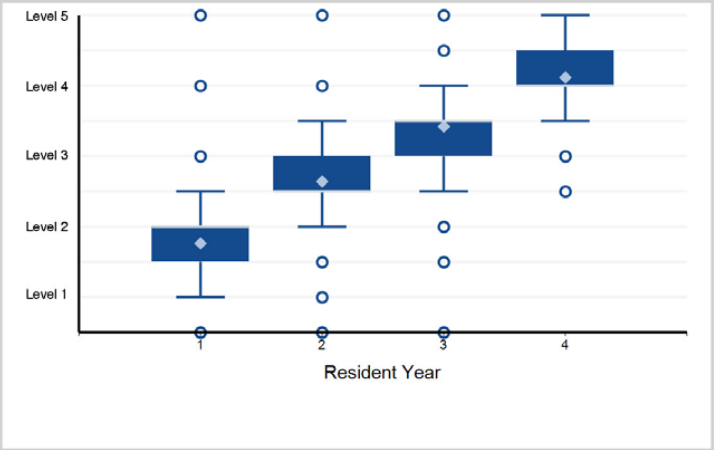

20. Systems-Based Practice - Systems-Based Practice 4: System Navigation for Patient-Centered Care – Transitions of Care

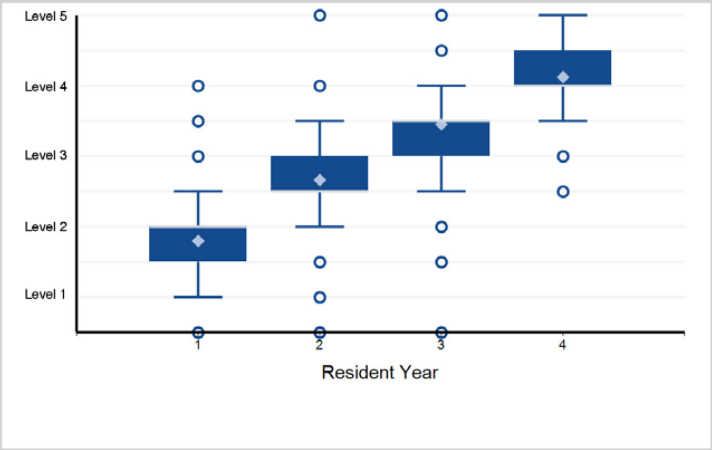

21. Systems-Based Practice - Systems-Based Practice 5: Community and Population Health

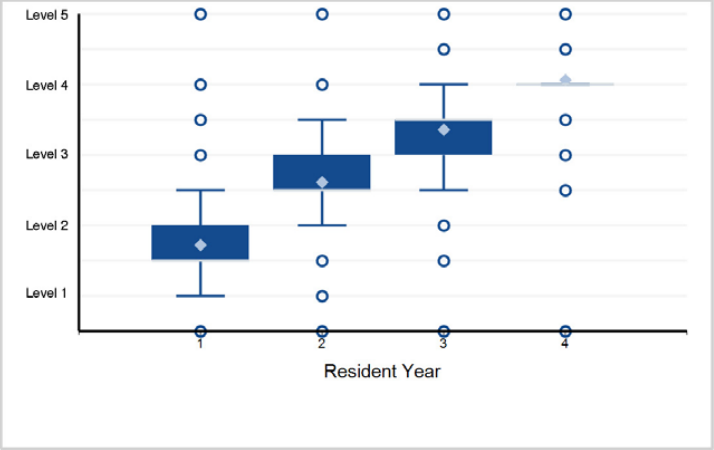

22. Systems-Based Practice - Systems-Based Practice 6: Physician Role in Health Care Systems

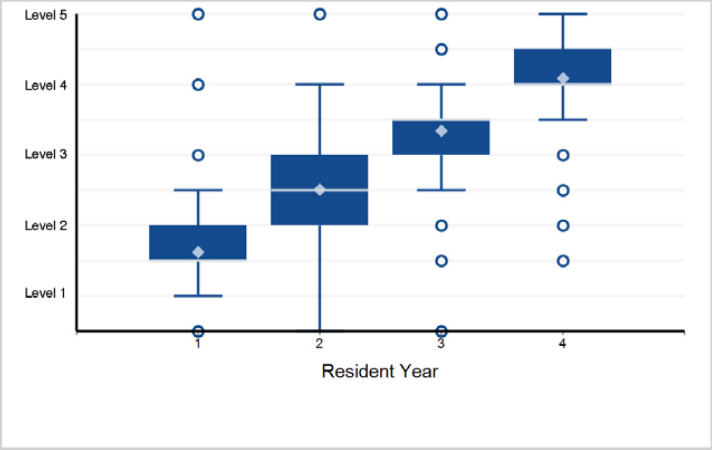

23. Practice-Based Learning and Improvement - Practice-Based Learning and Improvement 1: Evidence-Based and Informed Practice

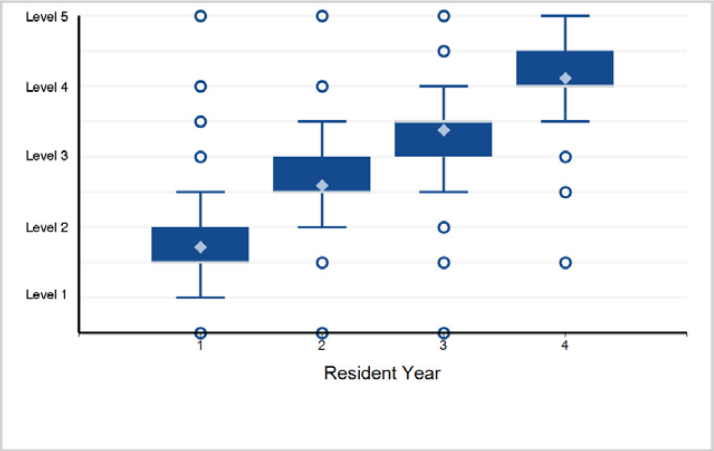

24. Practice-Based Learning and Improvement - Practice-Based Learning and Improvement 2: Reflective Practice and Commitment ...

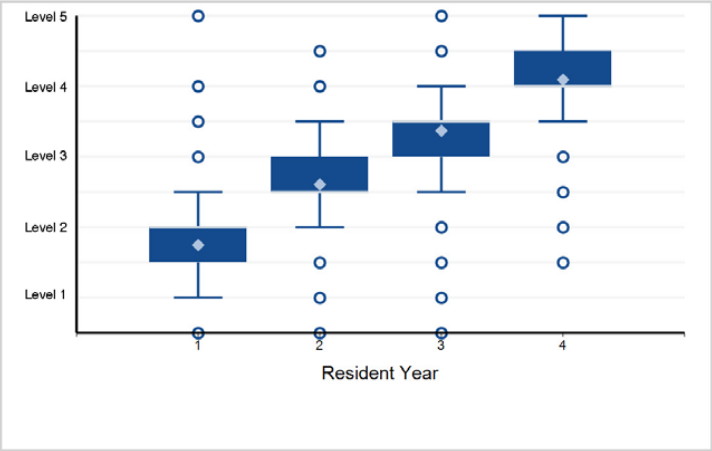

©2024 Accreditation Council for Graduate Medical Education (ACGME)

Specialty Box Plot Report - Milestone Evaluation by Resident/Fellow Year: Year-End 2023-2024

SPECIALTY: **Obstetrics and Gynecology**

25. Professionalism - Professionalism 1: Professional Behavior

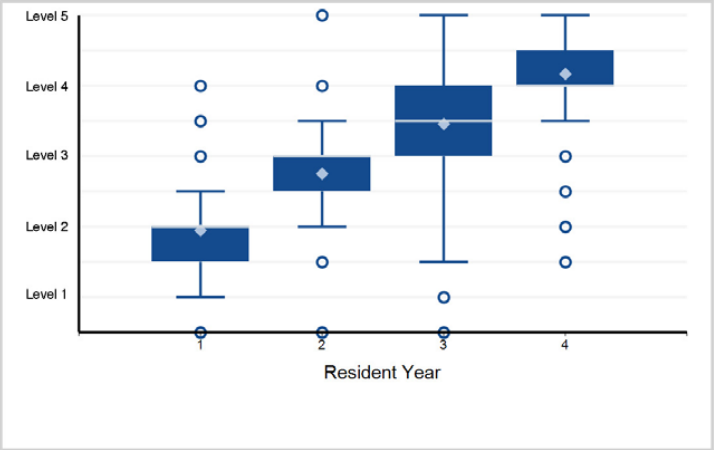

26. Professionalism - Professionalism 2: Ethical Principles

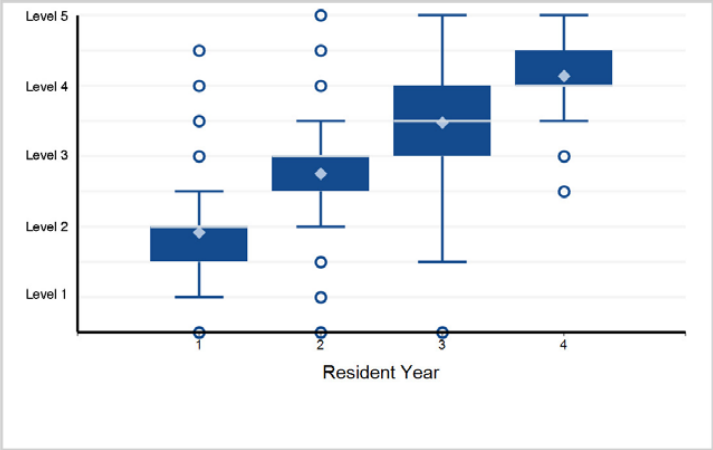

27. Professionalism - Professionalism 3: Accountability/Conscientiousness

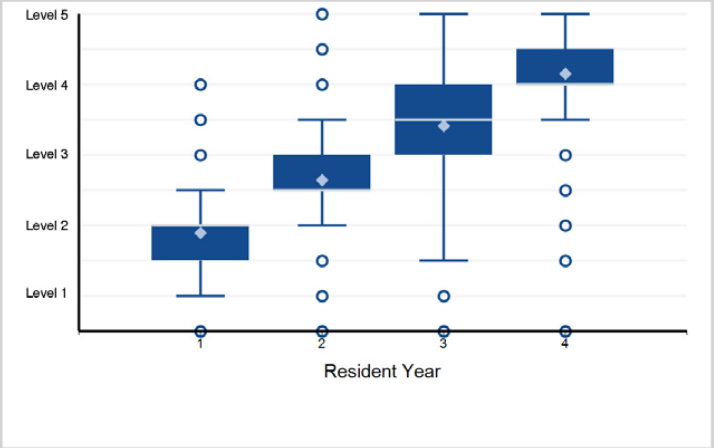

28. Professionalism - Professionalism 4: Well-Being

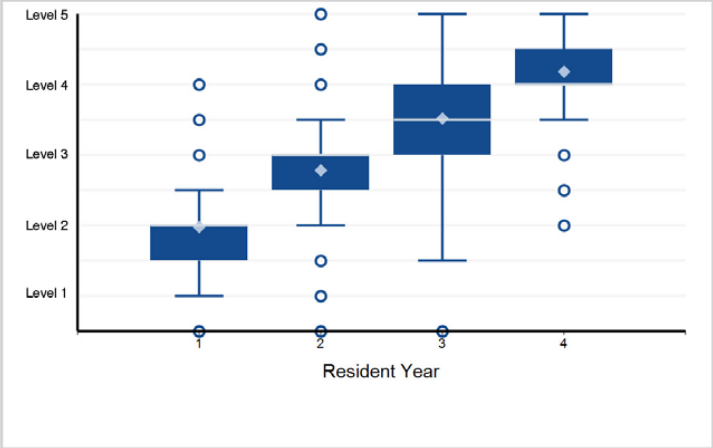

29. Interpersonal and Communication Skills - Interpersonal and Communication Skills 1: Patient- and Family-Centered Communication

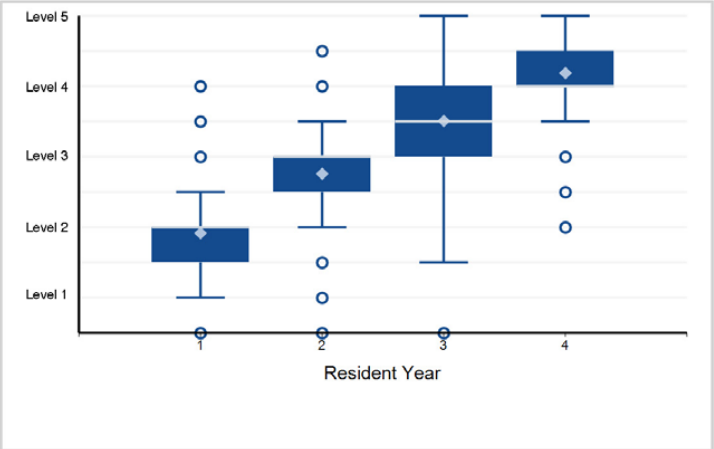

30. Interpersonal and Communication Skills - Interpersonal and Communication Skills 2: Patient Counseling and Shared Decision-Making

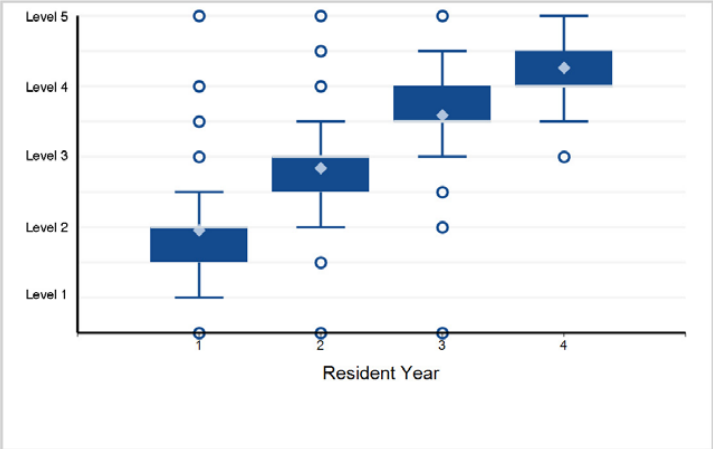

©2024 Accreditation Council for Graduate Medical Education (ACGME)

Specialty Box Plot Report - Milestone Evaluation by Resident/Fellow Year: Year-End 2023-2024

SPECIALTY: **Obstetrics and Gynecology**

31. Interpersonal and Communication Skills - Interpersonal and Communication Skills 3: Interprofessional and Team Communication

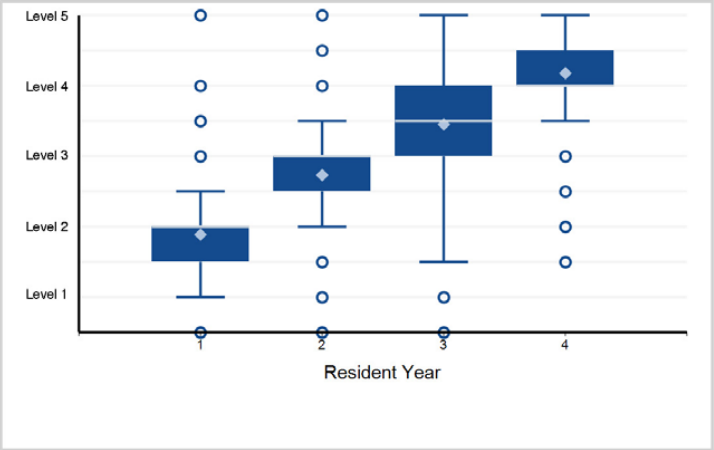

32. Interpersonal and Communication Skills - Interpersonal and Communication Skills 4: Communication within Health Care Systems

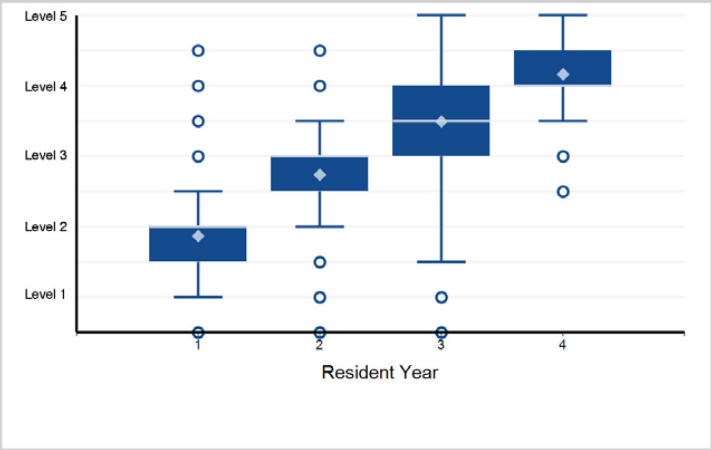

Back to Table of Contents

©2024 Accreditation Council for Graduate Medical Education (ACGME)

Specialty Box Plot Report - Milestone Evaluation by Resident/Fellow Year: Year-End 2023-2024

TABLE 64A: SPECIALTY: **Obstetrics and Gynecology (Osteopathic Recognition)**

Resident Year	1	2	3	4	Total Residents
# of Residents	17	18	16	17	68

This specialty has designated osteopathic residents in a program with Osteopathic Recognition, which required reporting of the following Osteopathic Recognition Milestones.

1. Patient Care - Osteopathic Recognition - Patient Care 1: Osteopathic Principles and Practice (OPP) for Patient Care

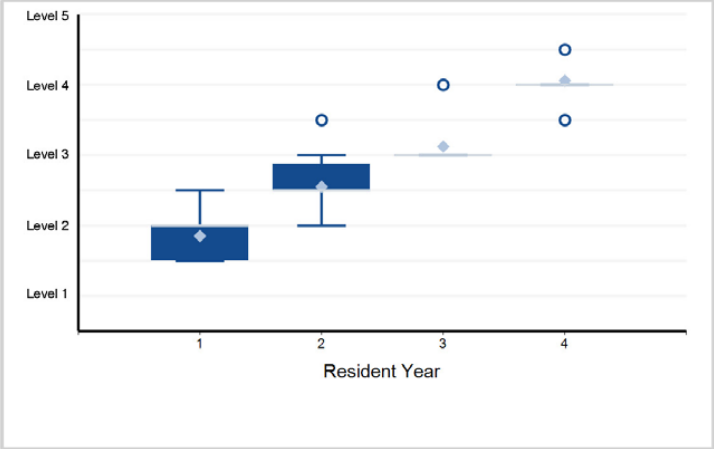

2. Patient Care - Osteopathic Recognition - Patient Care 2: Osteopathic Evaluation and Treatment

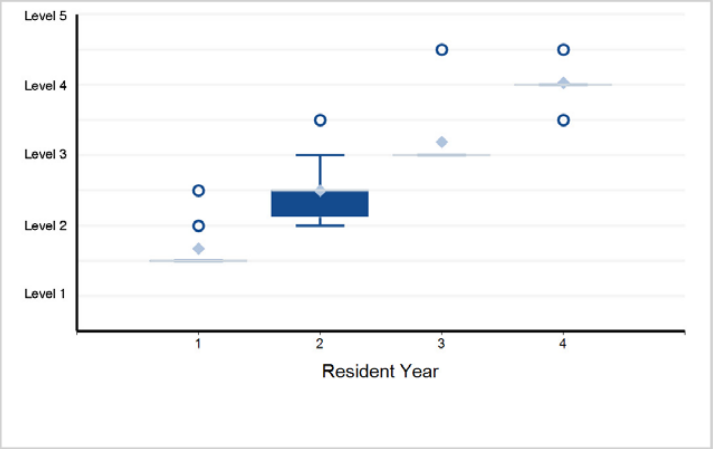

3. Medical Knowledge - Osteopathic Recognition - Medical Knowledge: Osteopathic Medical Knowledge (Philosophy and Clinical ...

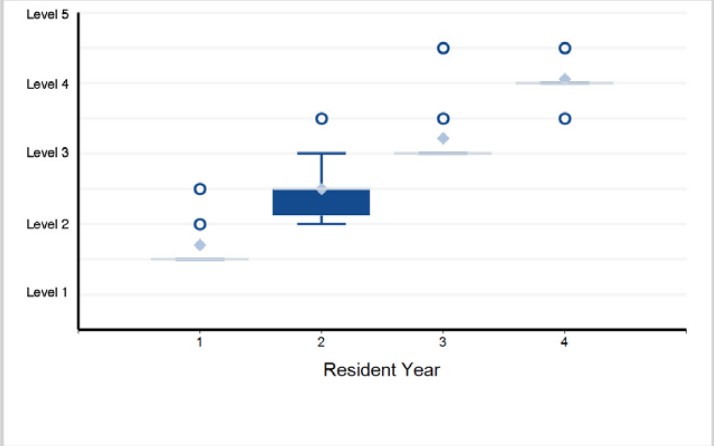

4. Systems-Based Practice - Osteopathic Recognition - Osteopathic Principles and Practice for Systems-Based Practice

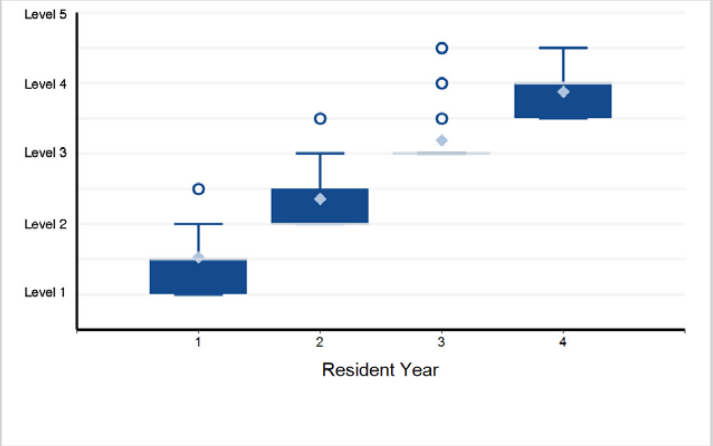

5. Practice-Based Learning and Improvement - Osteopathic Recognition - Osteopathic Principles of Practice-Based ...

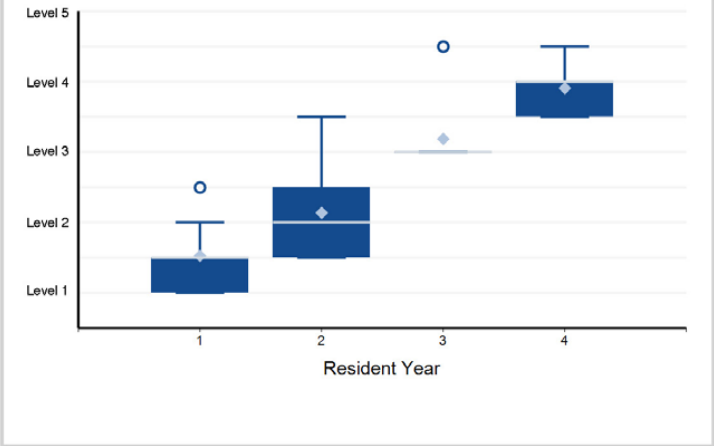

6. Professionalism - Osteopathic Recognition - Osteopathic Principles for Professionalism

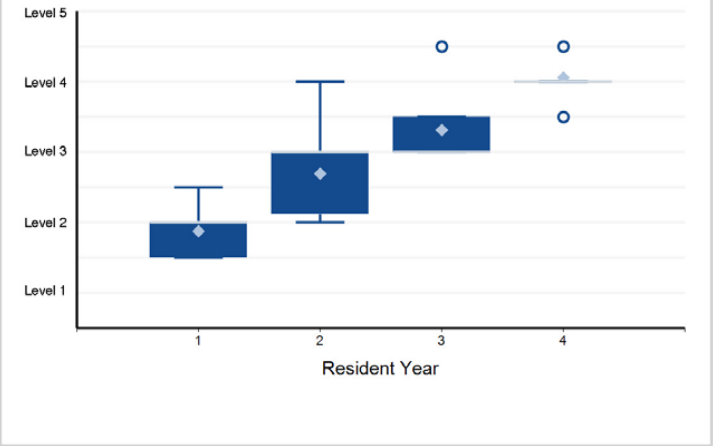

Back to Table of Contents

©2024 Accreditation Council for Graduate Medical Education (ACGME)

Specialty Box Plot Report - Milestone Evaluation by Resident/Fellow Year: Year-End 2023-2024

SPECIALTY: **Obstetrics and Gynecology (Osteopathic Recognition)**

7. Interpersonal and Communication Skills - Osteopathic Recognition - Osteopathic Principles for Interpersonal ...

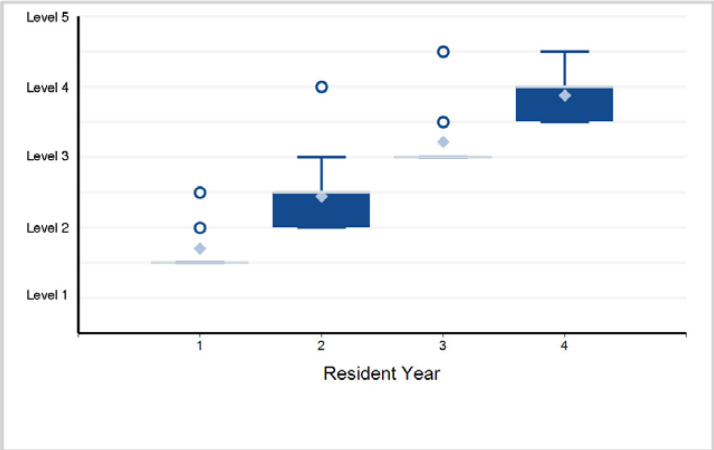

Back to Table of Contents

©2024 Accreditation Council for Graduate Medical Education (ACGME)

Specialty Box Plot Report - Milestone Evaluation by Resident/Fellow Year: Year-End 2023-2024

TABLE 65: SUBSPECIALTY: **Complex Family Planning**

Fellow Year	1	2	Total Fellows
# of Fellows	29	29	58

1. Patient Care - Patient Care 1: Complex Procedural Management: Uterine Evacuation

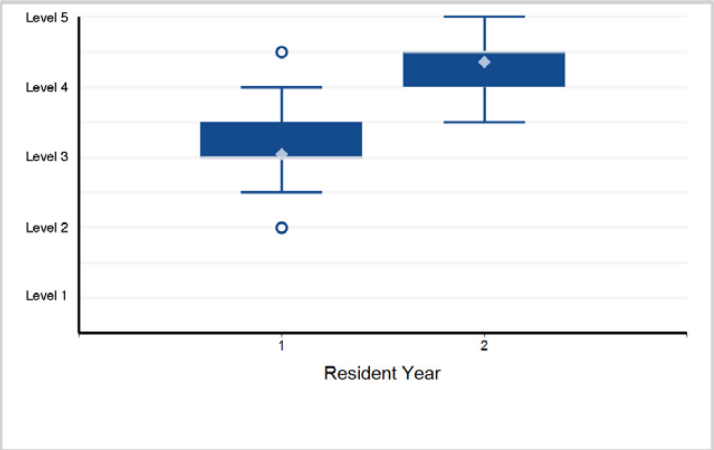

2. Patient Care - Patient Care 2: Peri-Procedural Care

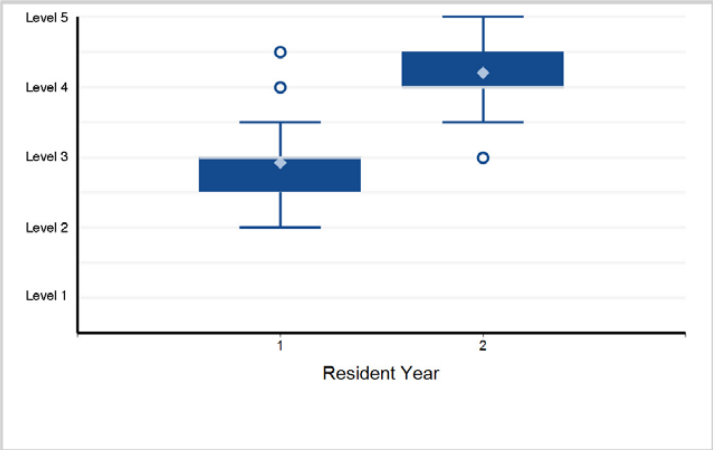

3. Patient Care - Patient Care 3: Complex Medication Management of Uterine Evacuation

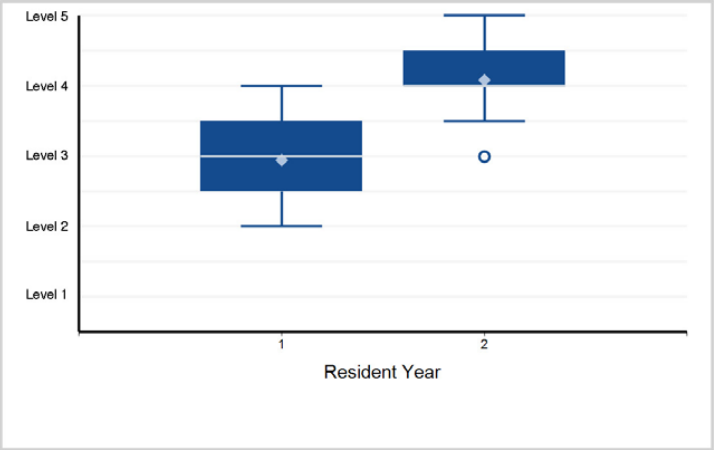

4. Patient Care - Patient Care 4: Complex Contraception Provision

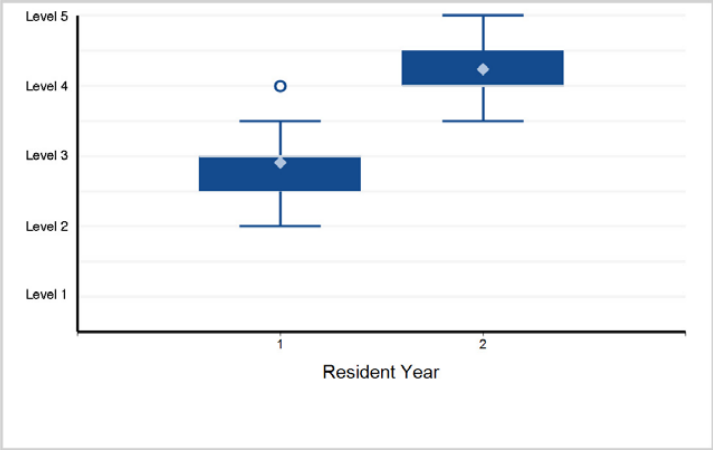

5. Patient Care - Patient Care 5: Management of Complex Abnormal Pregnancy

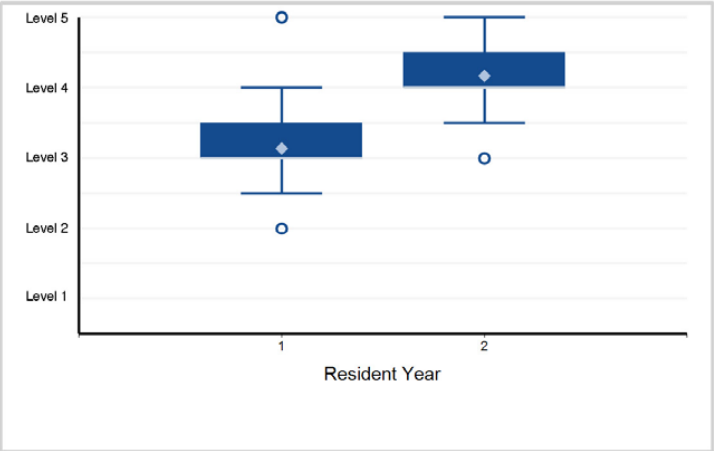

6. Patient Care - Patient Care 6: Serving as a Consultant

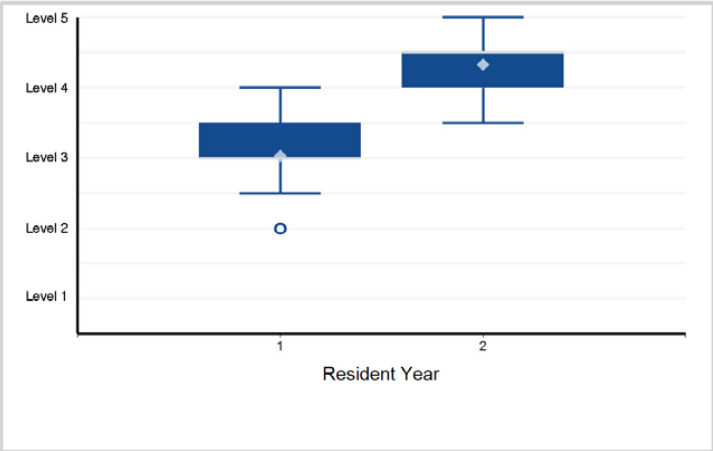

©2024 Accreditation Council for Graduate Medical Education (ACGME)

Specialty Box Plot Report - Milestone Evaluation by Resident/Fellow Year: Year-End 2023-2024

SUBSPECIALTY: **Complex Family Planning**

7. Medical Knowledge - Medical Knowledge 1: Anatomy and Physiology

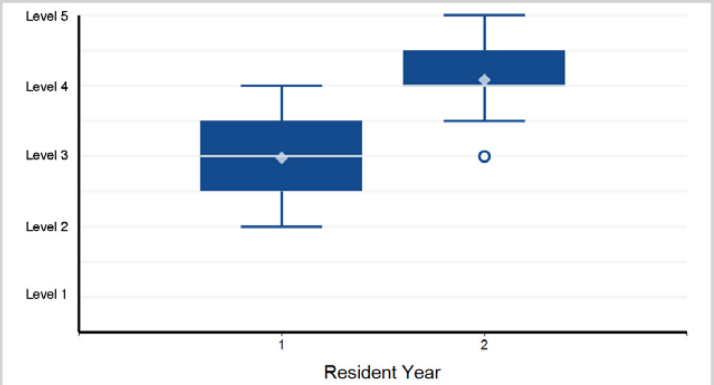

Note: 1 of 58 residents have a status of "Not Yet Assessable" and are not included in the analysis.

8. Medical Knowledge - Medical Knowledge 2: Pharmacology

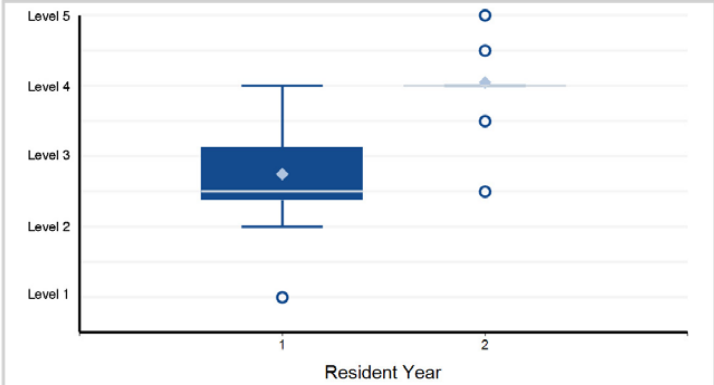

Note: 1 of 58 residents have a status of "Not Yet Assessable" and are not included in the analysis.

9. Medical Knowledge - Medical Knowledge 3: Complex Contraception

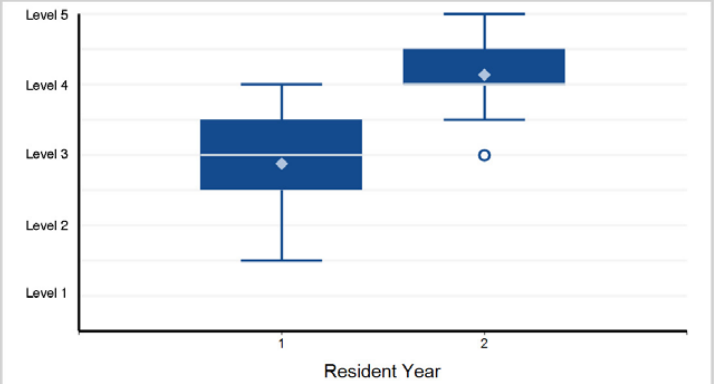

10. Systems-Based Practice - Systems-Based Practice 1: Patient Safety

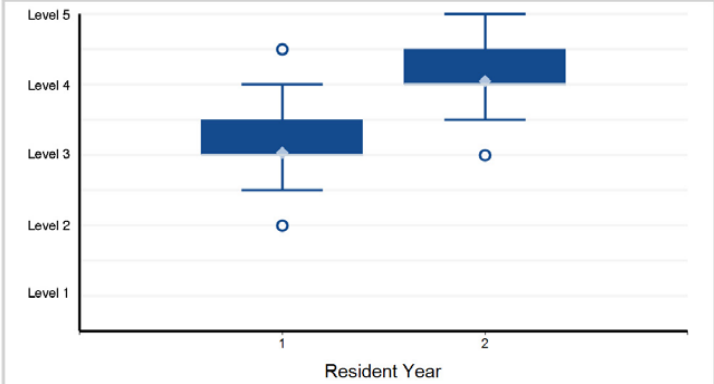

11. Systems-Based Practice - Systems-Based Practice 2: Quality Improvement

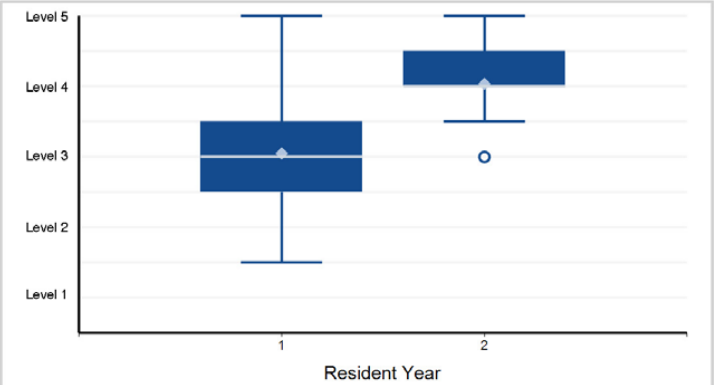

12. Systems-Based Practice - Systems-Based Practice 3: System Navigation for Patient Centered Care

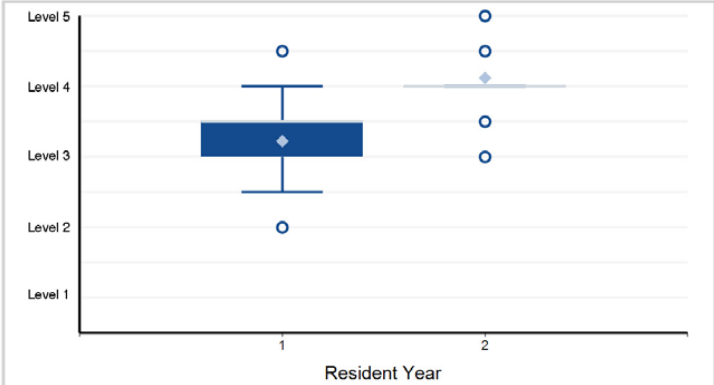

©2024 Accreditation Council for Graduate Medical Education (ACGME)

Specialty Box Plot Report - Milestone Evaluation by Resident/Fellow Year: Year-End 2023-2024

SUBSPECIALTY: **Complex Family Planning**

13. Systems-Based Practice - Systems-Based Practice 4: Community and Population Health

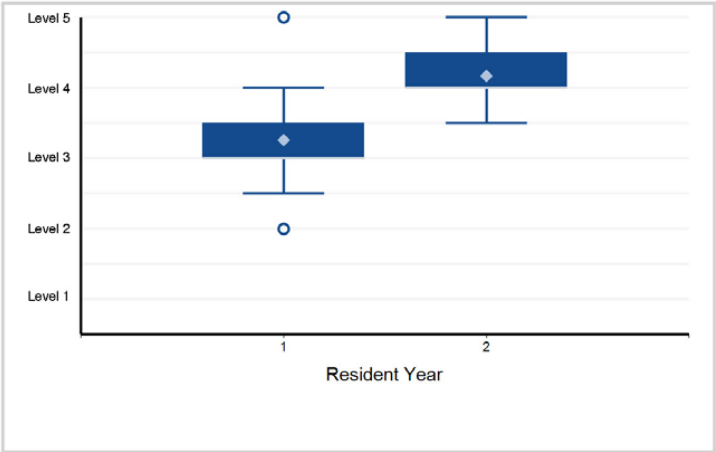

14. Systems-Based Practice - Systems-Based Practice 5: Physician Role in Health Care Systems

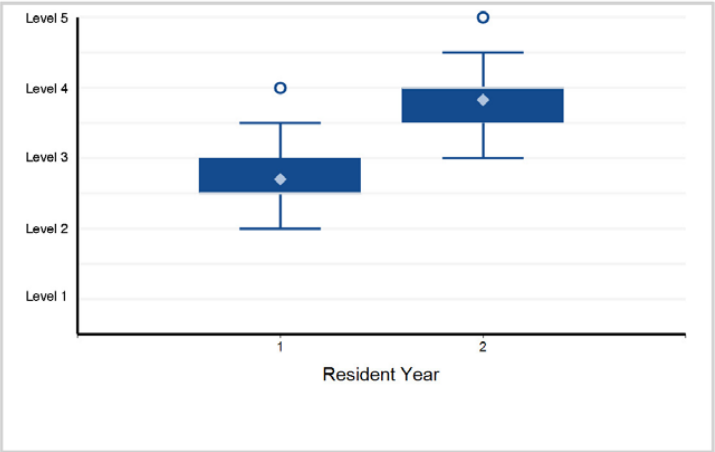

15. Practice-Based Learning and Improvement - Practice-Based Learning and Improvement 1: Evidence-Based and Informed Practice

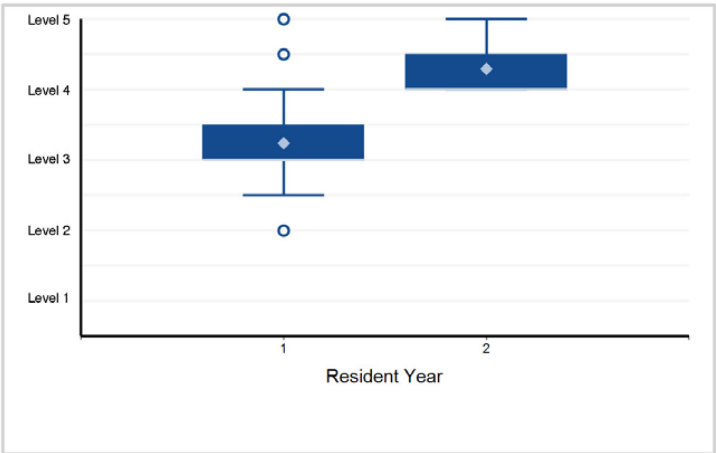

16. Practice-Based Learning and Improvement - Practice-Based Learning and Improvement 2: Reflective Practice and Commitment ...

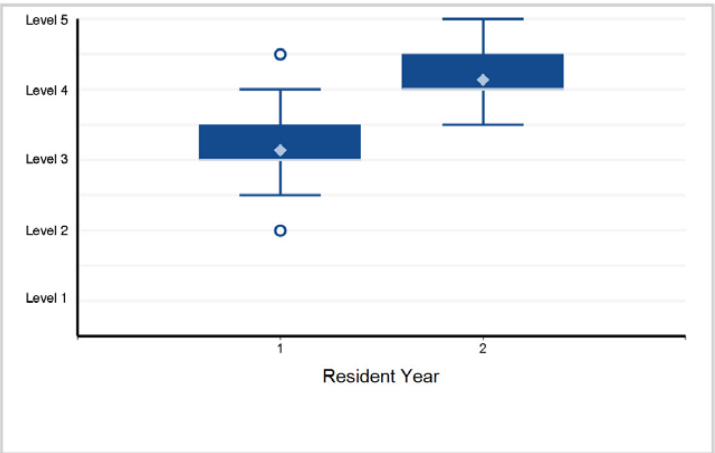

17. Practice-Based Learning and Improvement - Practice-Based Learning and Improvement 3: Scholarly Activity

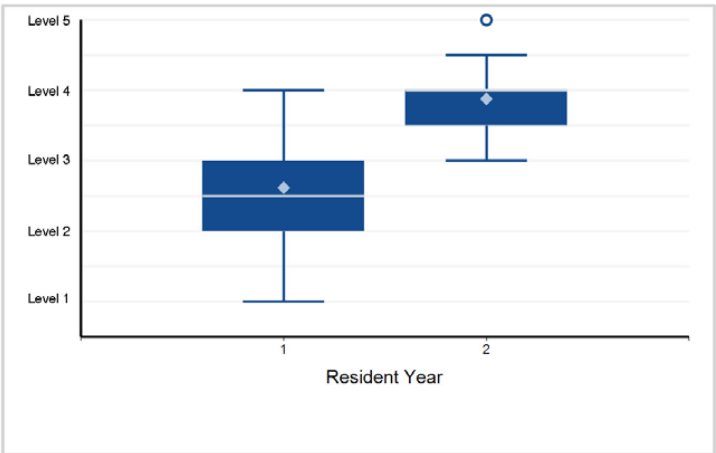

18. Professionalism - Professionalism 1: Professional Behavior

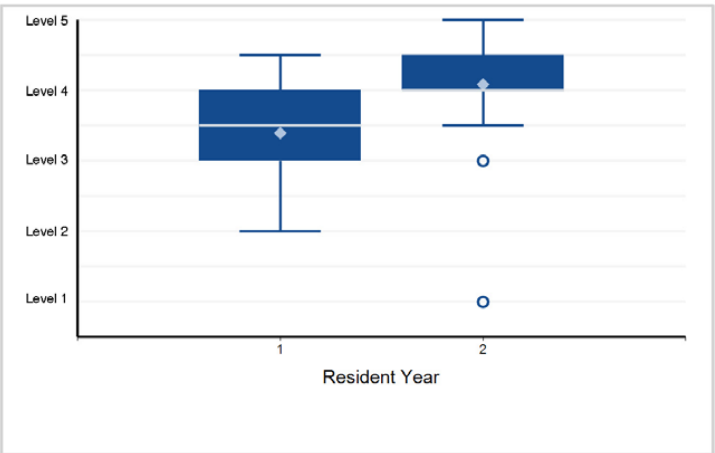

©2024 Accreditation Council for Graduate Medical Education (ACGME)

Specialty Box Plot Report - Milestone Evaluation by Resident/Fellow Year: Year-End 2023-2024

SUBSPECIALTY: **Complex Family Planning**

19. Professionalism - Professionalism 2: Ethical Principles

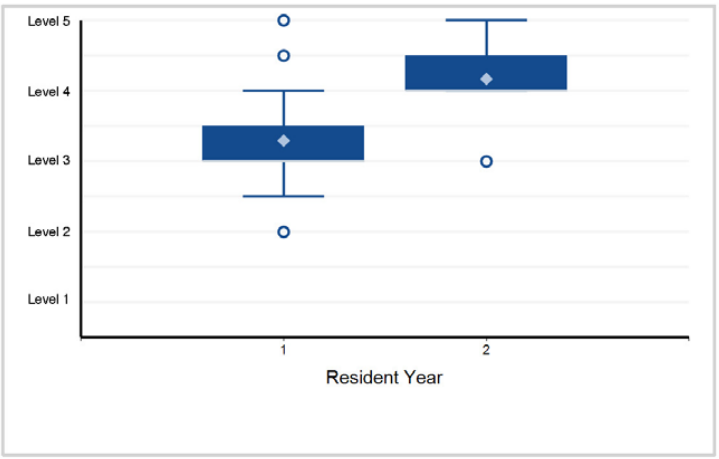

20. Professionalism - Professionalism 3: Accountability/Conscientiousness

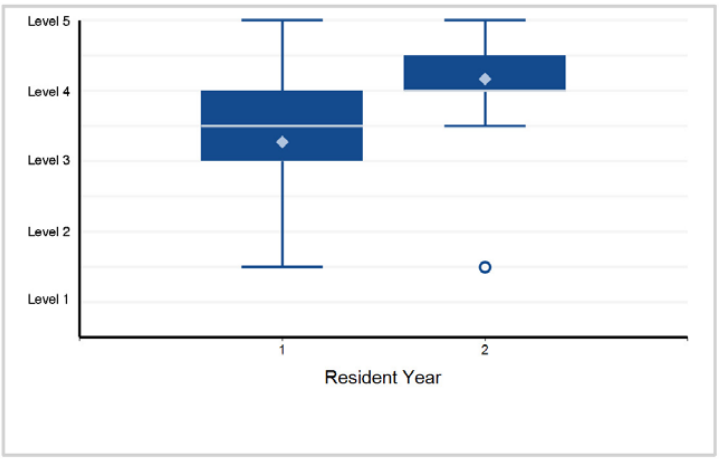

21. Professionalism - Professionalism 4: Self-Awareness and Help-Seeking

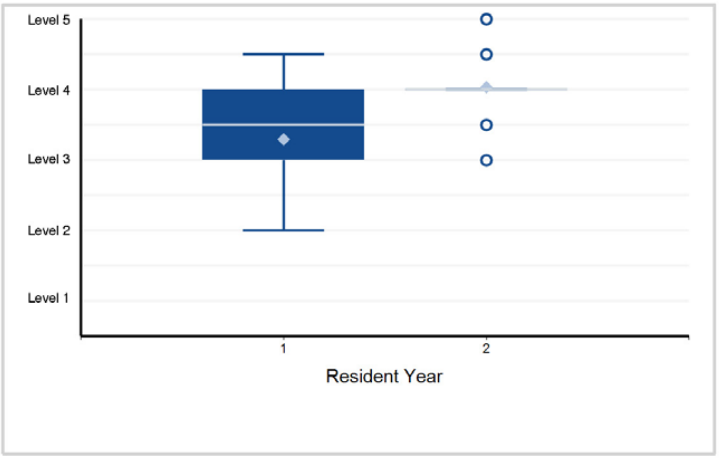

22. Interpersonal and Communication Skills - Interpersonal and Communication Skills 1: Patient- and Family-Centered Communication

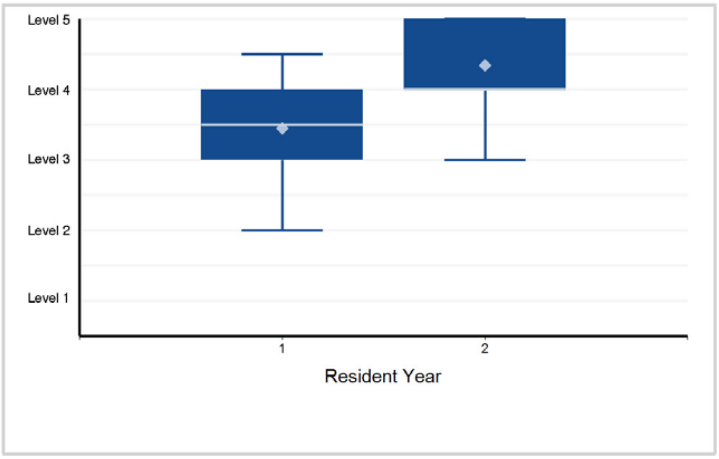

23. Interpersonal and Communication Skills - Interpersonal and Communication Skills 2: Patient Counseling ...

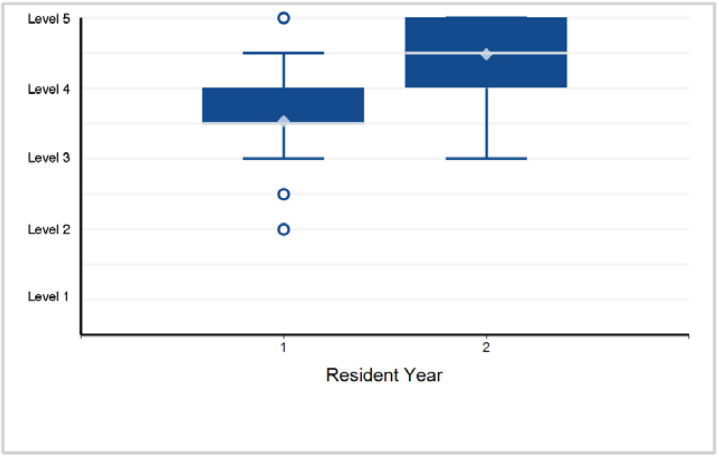

24. Interpersonal and Communication Skills - Interpersonal and Communication Skills 3: Interprofessional and Team Communication

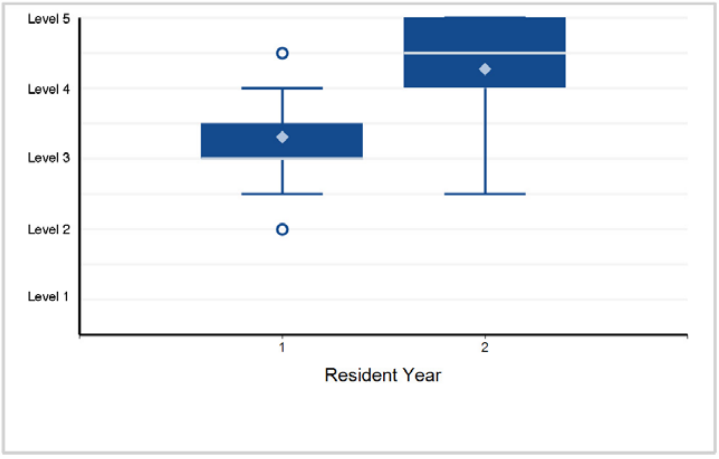

Back to Table of Contents

©2024 Accreditation Council for Graduate Medical Education (ACGME)

Specialty Box Plot Report - Milestone Evaluation by Resident/Fellow Year: Year-End 2023-2024

SUBSPECIALTY: **Complex Family Planning**

25. Interpersonal and Communication Skills - Interpersonal and Communication Skills 4: Communication within Health Care Systems

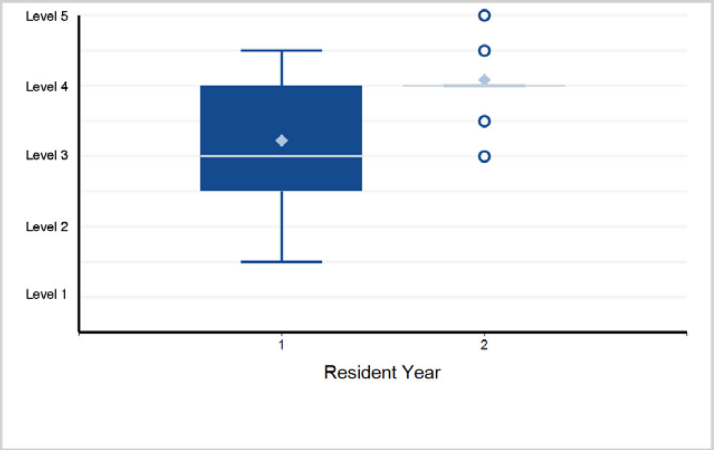

Back to Table of Contents

©2024 Accreditation Council for Graduate Medical Education (ACGME)

Specialty Box Plot Report - Milestone Evaluation by Resident/Fellow Year: Year-End 2023-2024

TABLE 66: SUBSPECIALTY: **Female Pelvic Medicine and Reconstructive Surgery (multidisciplinary)**

Fellow Year	1	2	3	Total Fellows
# of Fellows	61	56	51	168

1. Patient Care - Patient Care 1: Patient and Pelvic Floor Evaluation

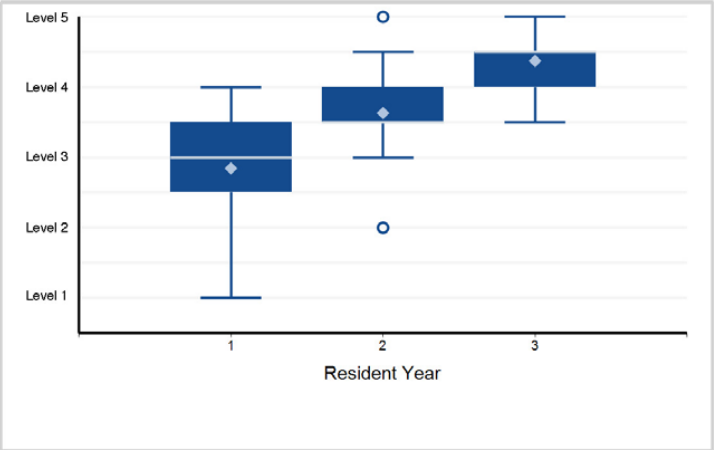

2. Patient Care - Patient Care 2: Office-Based Procedures

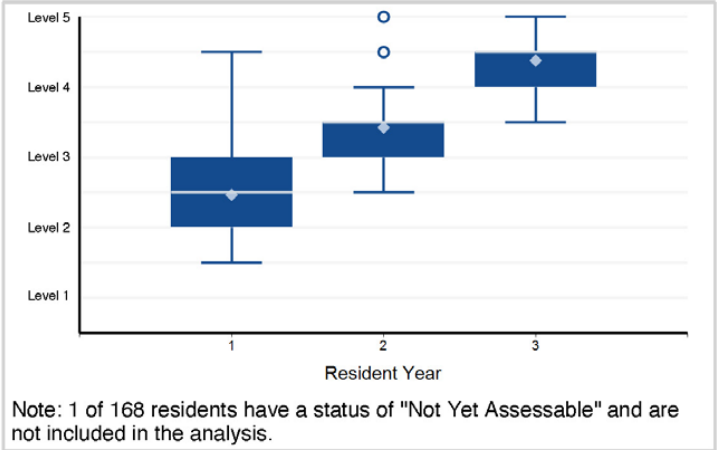

Note: 1 of 168 residents have a status of "Not Yet Assessable" and are not included in the analysis.

3. Patient Care - Patient Care 3: General Peri-Operative Management (Pre-, Intra-, and Post-Procedural)

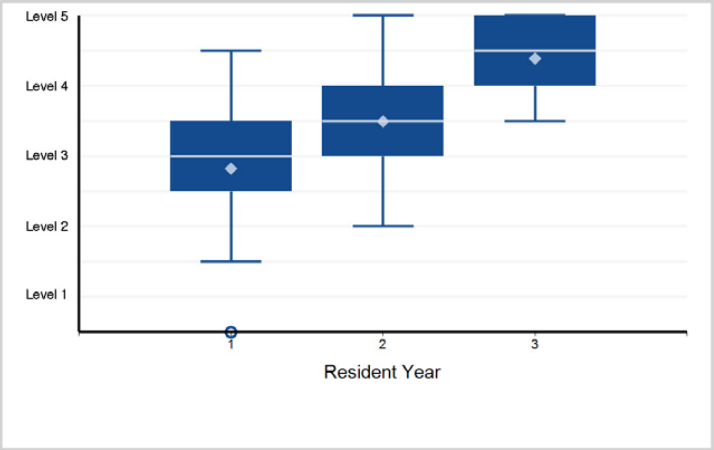

4. Patient Care - Patient Care 4: Endoscopic Procedures

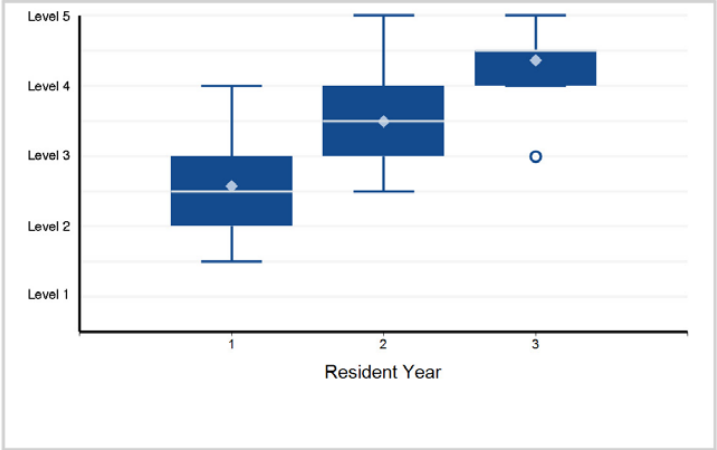

5. Patient Care - Patient Care 5: Vaginal Procedures

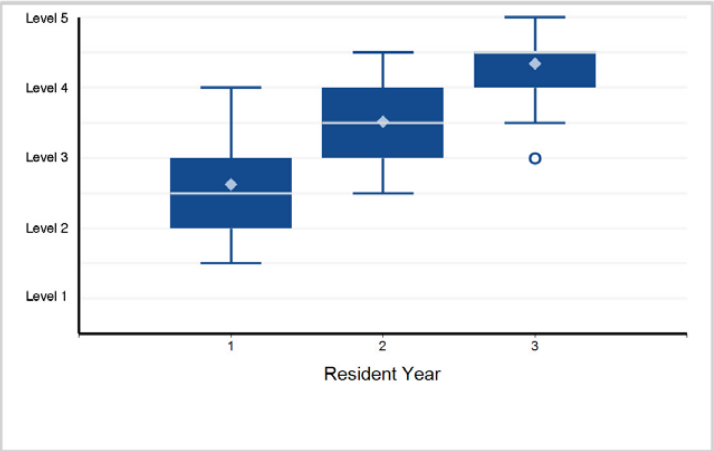

6. Patient Care - Patient Care 6: Incontinence and Lower Urinary Tract Procedures

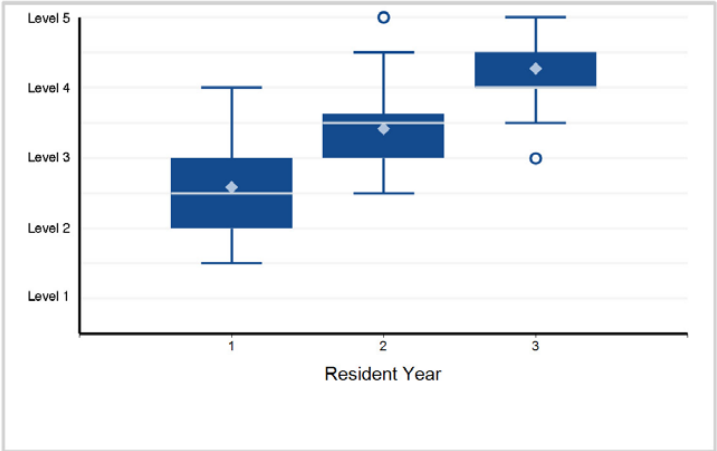

Back to Table of Contents

©2024 Accreditation Council for Graduate Medical Education (ACGME)

Specialty Box Plot Report - Milestone Evaluation by Resident/Fellow Year: Year-End 2023-2024

SUBSPECIALTY: **Female Pelvic Medicine and Reconstructive Surgery (multidisciplinary)**

7. Patient Care - Patient Care 7: Minimally Invasive Procedures (Laparoscopic and Robotic)

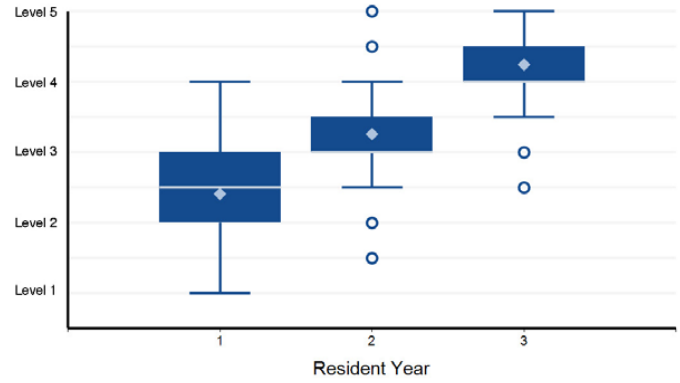

Note: 1 of 168 residents have a status of "Not Yet Assessable" and are not included in the analysis.

8. Medical Knowledge - Medical Knowledge 1: Pelvic Floor Anatomy and Physiology

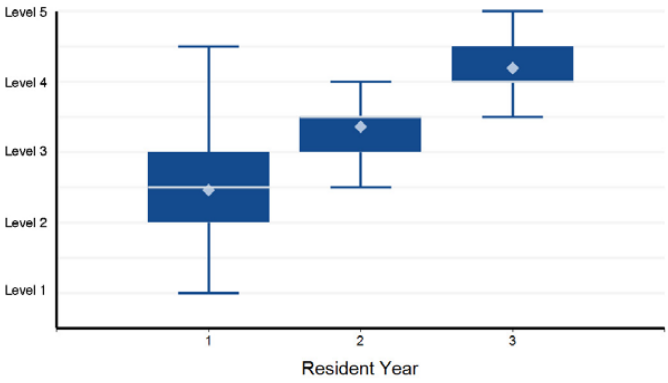

9. Medical Knowledge - Medical Knowledge 2: Urinary Incontinence (UI) and Lower Urinary Tract Symptoms (LUTS)

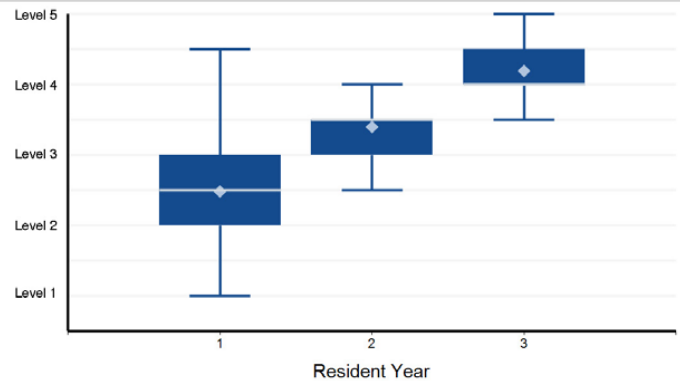

10. Medical Knowledge - Medical Knowledge 3: Fecal Incontinence (FI) and Defecatory Dysfunction (DD) Treatment

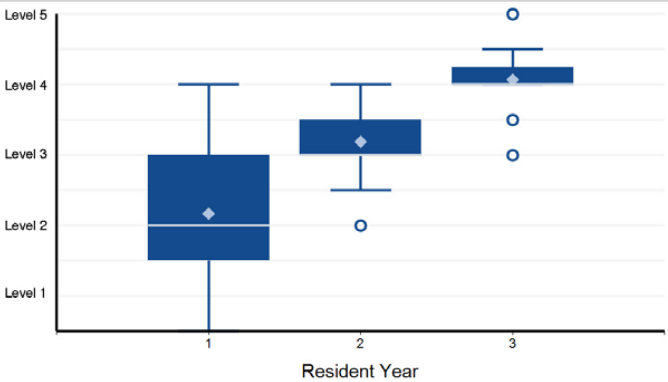

Note: 1 of 168 residents have a status of "Not Yet Assessable" and are not included in the analysis.

11. Medical Knowledge - Medical Knowledge 4: Pelvic Organ Prolapse (POP) Treatment

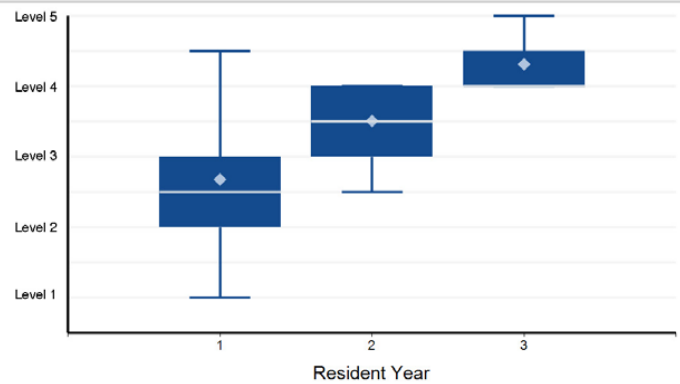

12. Medical Knowledge - Medical Knowledge 5: Urogenital Fistulas (UF) and Urethral Diverticula (UD) Treatment

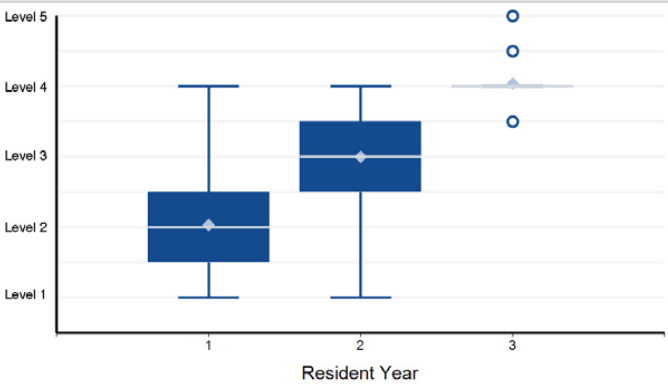

Note: 1 of 168 residents have a status of "Not Yet Assessable" and are not included in the analysis.

Back to Table of Contents

©2024 Accreditation Council for Graduate Medical Education (ACGME)

Specialty Box Plot Report - Milestone Evaluation by Resident/Fellow Year: Year-End 2023-2024

SUBSPECIALTY: **Female Pelvic Medicine and Reconstructive Surgery (multidisciplinary)**

13. Medical Knowledge - Medical Knowledge 6: Painful Bladder Syndrome (PBS) and Pelvic Floor Dysfunction (PFDys)

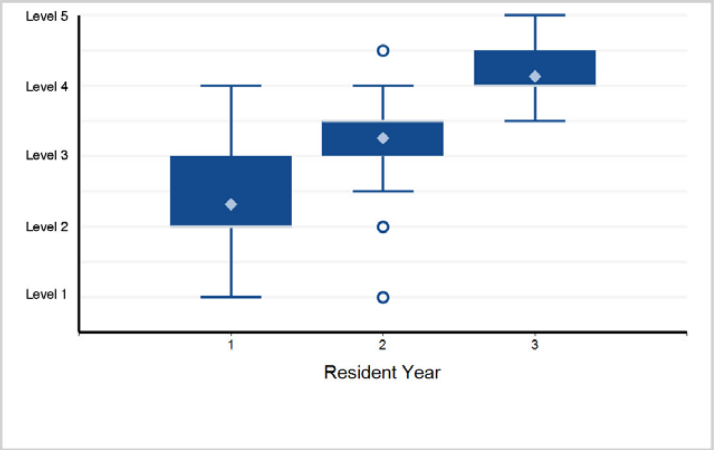

14. Medical Knowledge - Medical Knowledge 7: Urinary Tract Infection (UTI) and Hematuria

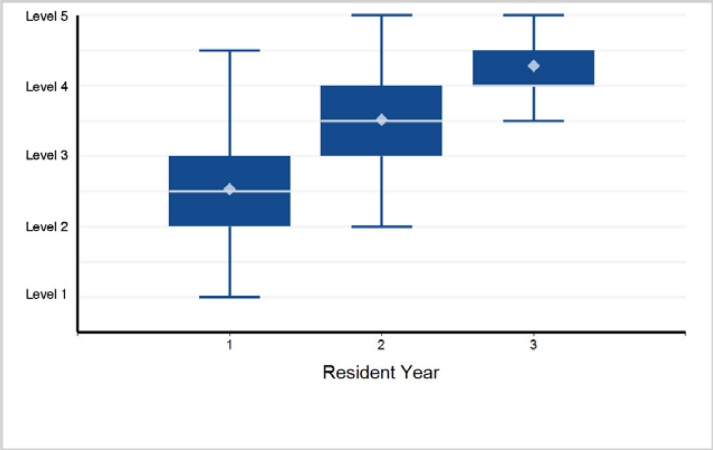

15. Medical Knowledge - Medical Knowledge 8: Neuro-Urology and Neurogenic Lower Urinary Tract Dysfunction

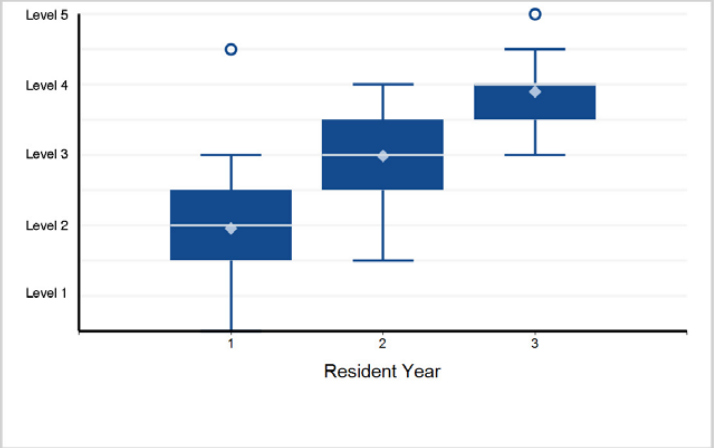

16. Systems-Based Practice - Systems-Based Practice 1: Patient Safety and Quality Improvement

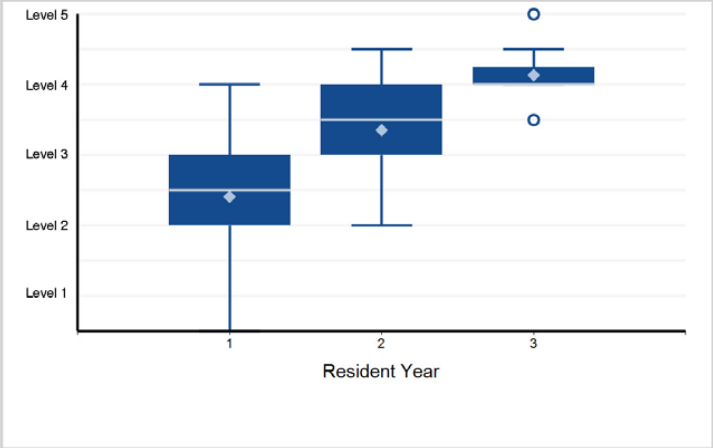

17. Systems-Based Practice - Systems-Based Practice 2: System Navigation for Patient-Centered Care

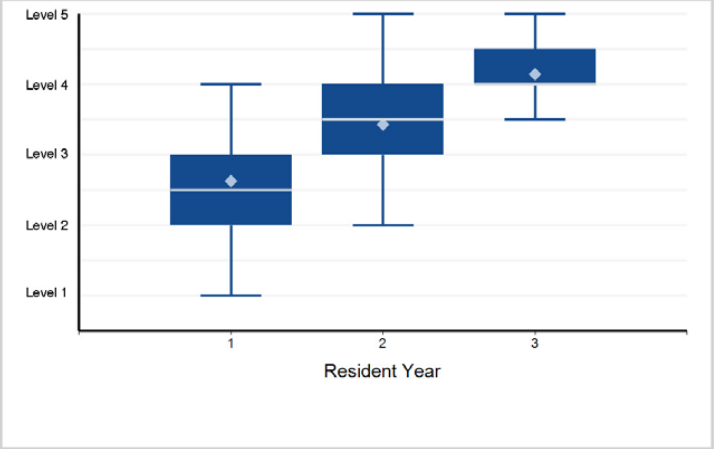

18. Systems-Based Practice - Systems-Based Practice 3: Physician Role in Health Care Systems

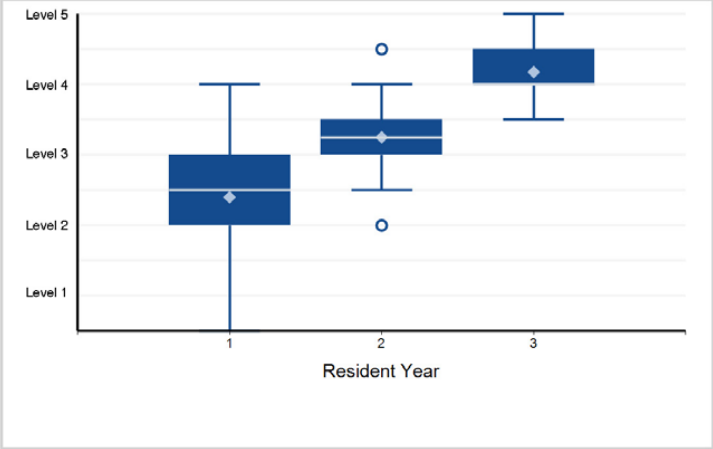

©2024 Accreditation Council for Graduate Medical Education (ACGME)

Specialty Box Plot Report - Milestone Evaluation by Resident/Fellow Year: Year-End 2023-2024

SUBSPECIALTY: **Female Pelvic Medicine and Reconstructive Surgery (multidisciplinary)**

19. Practice-Based Learning and Improvement - Practice-Based Learning and Improvement 1: Evidence-Based and Informed Practice

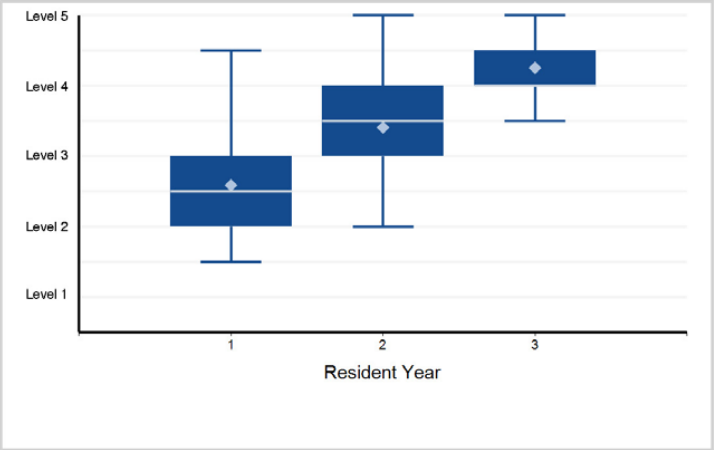

20. Practice-Based Learning and Improvement - Practice-Based Learning and Improvement 2: Reflective Practice and Commitment ...

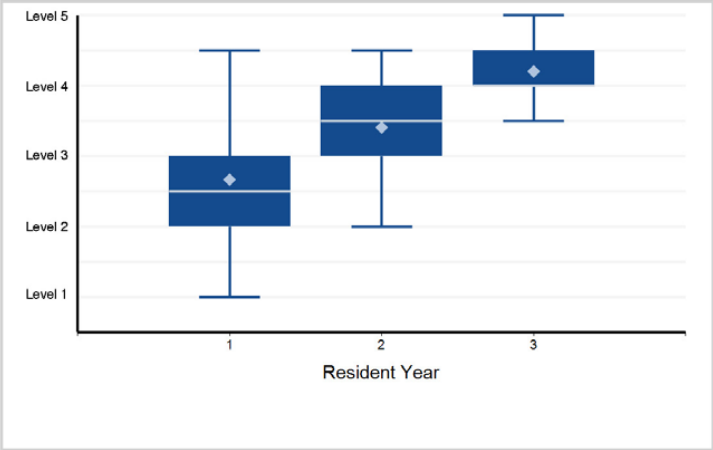

21. Practice-Based Learning and Improvement - Practice-Based Learning and Improvement 3: Scholarly Activity

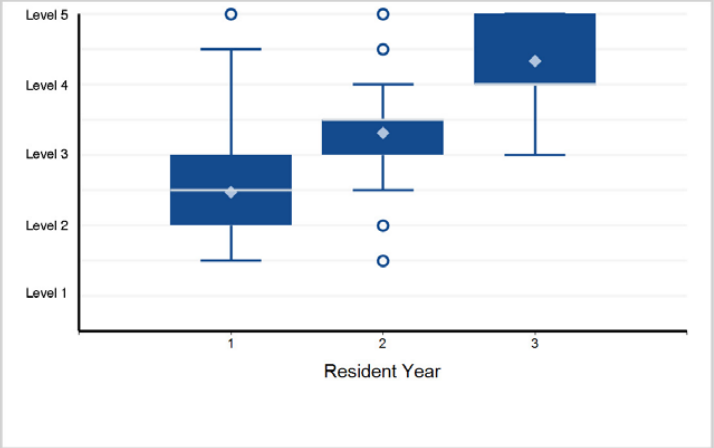

22. Professionalism - Professionalism 1: Professional Behavior and Ethical Principles

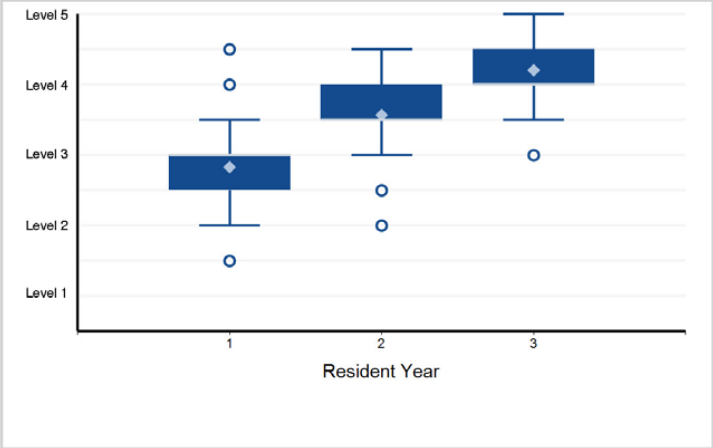

23. Professionalism - Professionalism 2: Accountability/Conscientiousness

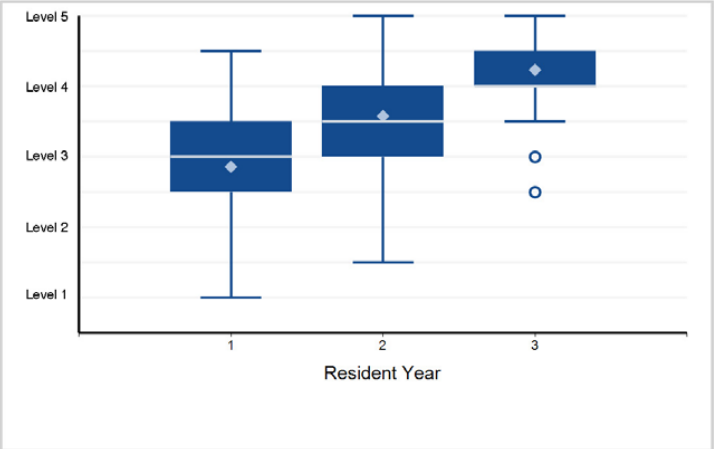

24. Professionalism - Professionalism 3: Well-Being and Awareness

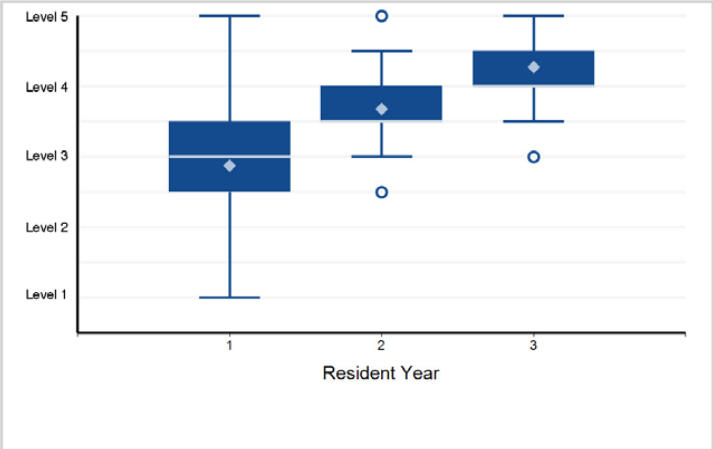

Back to Table of Contents

©2024 Accreditation Council for Graduate Medical Education (ACGME)

Specialty Box Plot Report - Milestone Evaluation by Resident/Fellow Year: Year-End 2023-2024

SUBSPECIALTY: **Female Pelvic Medicine and Reconstructive Surgery (multidisciplinary)**

25. Interpersonal and Communication Skills - Interpersonal and Communication Skills 1: Patient- and Family-Centered Communication

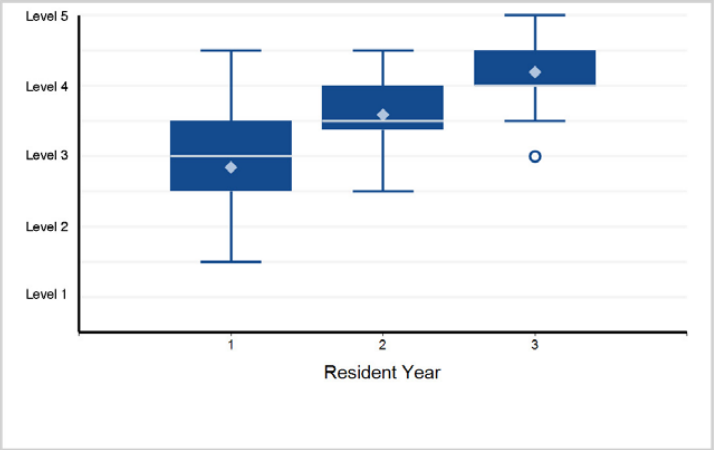

26. Interpersonal and Communication Skills - Interpersonal and Communication Skills 2: Patient Counseling ...

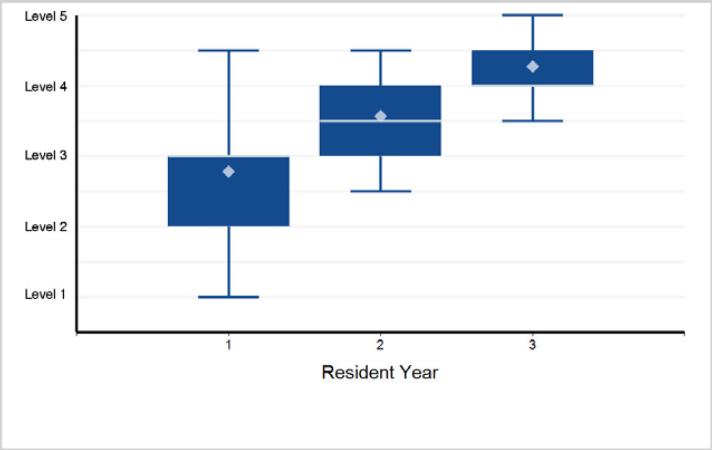

27. Interpersonal and Communication Skills - Interpersonal and Communication Skills 3: Interprofessional and Team Communication

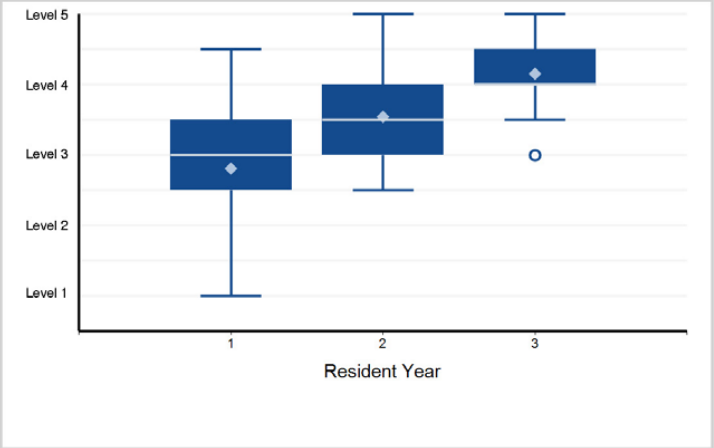

28. Interpersonal and Communication Skills - Interpersonal and Communication Skills 4: Communication within Health Care Systems

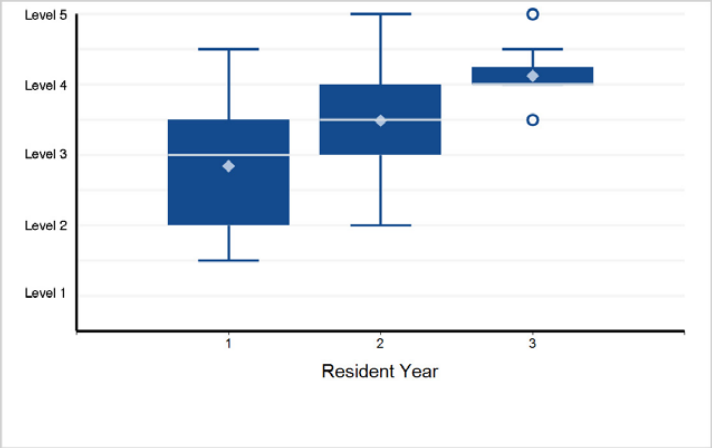

Back to Table of Contents

©2024 Accreditation Council for Graduate Medical Education (ACGME)

Specialty Box Plot Report - Milestone Evaluation by Resident/Fellow Year: Year-End 2023-2024

TABLE 67: SUBSPECIALTY: **Gynecologic Oncology**

Fellow Year	1	2	3	Total Fellows
# of Fellows	90	81	77	248

1. Patient Care - Patient Care 1: Surgical Care of Gynecologic Cancer – Open Techniques

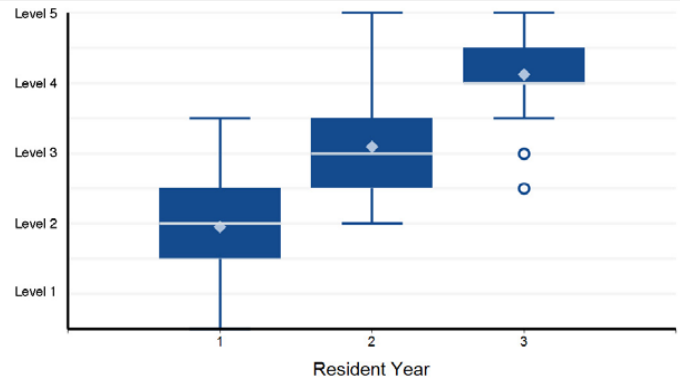

Note: 24 of 248 residents have a status of "Not Yet Assessable" and are not included in the analysis.

2. Patient Care - Patient Care 2: Surgical Care of Gynecologic Cancer – Minimally Invasive Surgical (MIS) Techniques

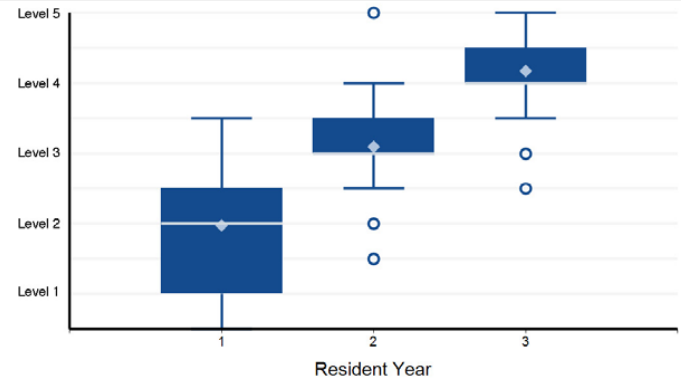

Note: 25 of 248 residents have a status of "Not Yet Assessable" and are not included in the analysis.

3. Patient Care - Patient Care 3: Management of Chemotherapy and Targeted Therapeutics

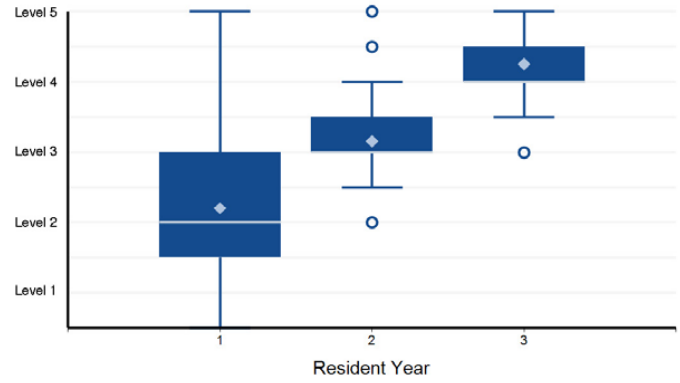

Note: 22 of 248 residents have a status of "Not Yet Assessable" and are not included in the analysis.

4. Patient Care - Patient Care 4: Peri-Operative Care (Pre-, Intra-, and Post-)

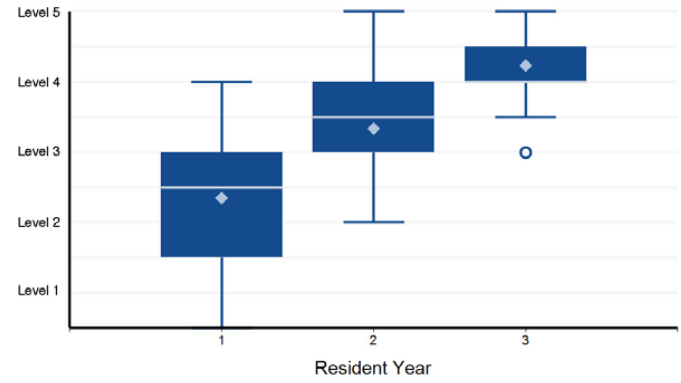

Note: 18 of 248 residents have a status of "Not Yet Assessable" and are not included in the analysis.

5. Patient Care - Patient Care 5: Palliative Symptom Management

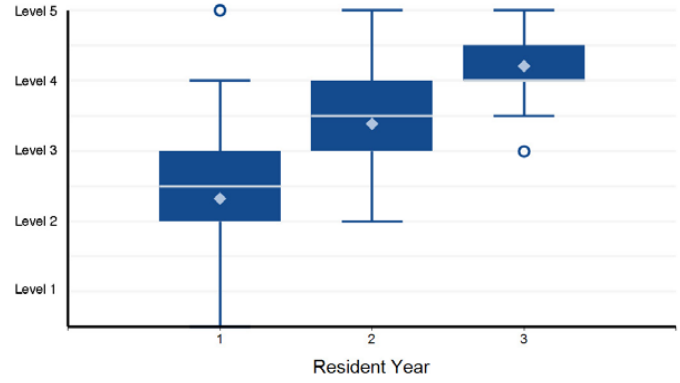

Note: 22 of 248 residents have a status of "Not Yet Assessable" and are not included in the analysis.

6. Medical Knowledge - Medical Knowledge 1: Anatomy

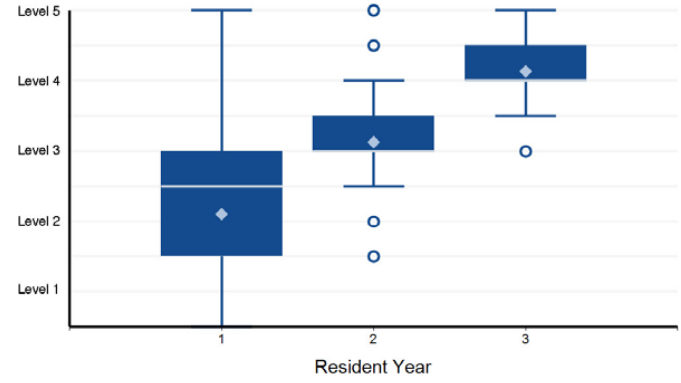

Note: 17 of 248 residents have a status of "Not Yet Assessable" and are not included in the analysis.

©2024 Accreditation Council for Graduate Medical Education (ACGME)

Specialty Box Plot Report - Milestone Evaluation by Resident/Fellow Year: Year-End 2023-2024

SUBSPECIALTY: **Gynecologic Oncology**

7. Medical Knowledge - Medical Knowledge 2: Medical Diseases in Gynecologic Cancer – Organ System Disorders

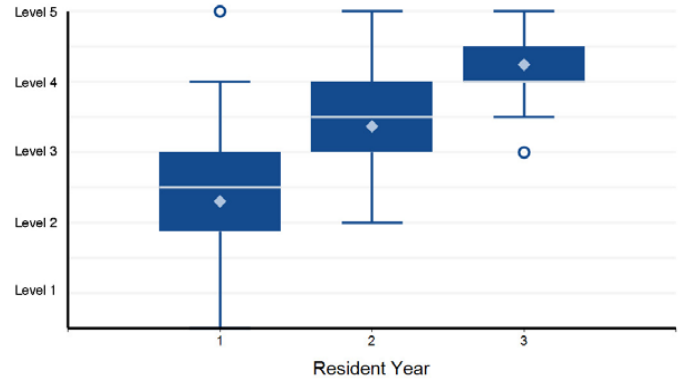

Note: 14 of 248 residents have a status of "Not Yet Assessable" and are not included in the analysis.

8. Medical Knowledge - Medical Knowledge 3: Genetics, Cancer Biology, and Immunology

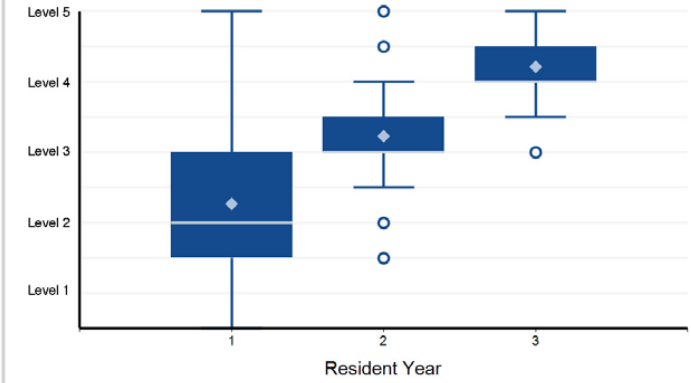

Note: 9 of 248 residents have a status of "Not Yet Assessable" and are not included in the analysis.

9. Medical Knowledge - Medical Knowledge 4: Radiation Therapy – Radiation Biology and Physics

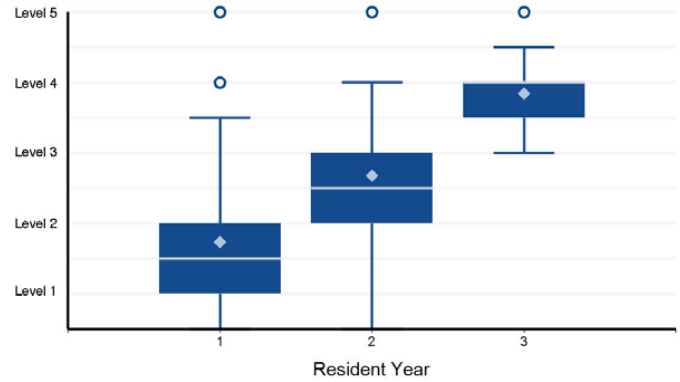

Note: 17 of 248 residents have a status of "Not Yet Assessable" and are not included in the analysis.

10. Medical Knowledge - Medical Knowledge 5: Chemotherapy and Targeted Therapeutics

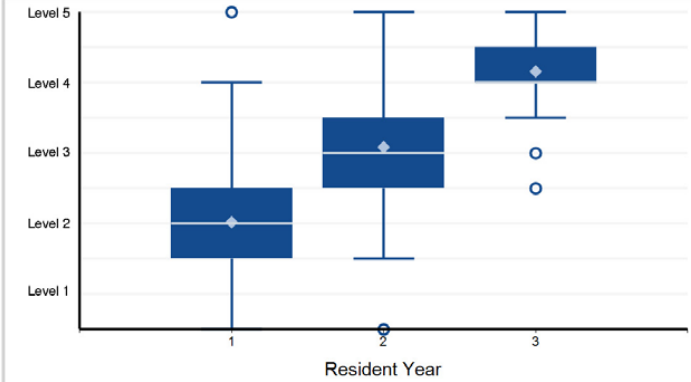

Note: 11 of 248 residents have a status of "Not Yet Assessable" and are not included in the analysis.

11. Medical Knowledge - Medical Knowledge 6: Diagnostic Techniques and Treatment Planning

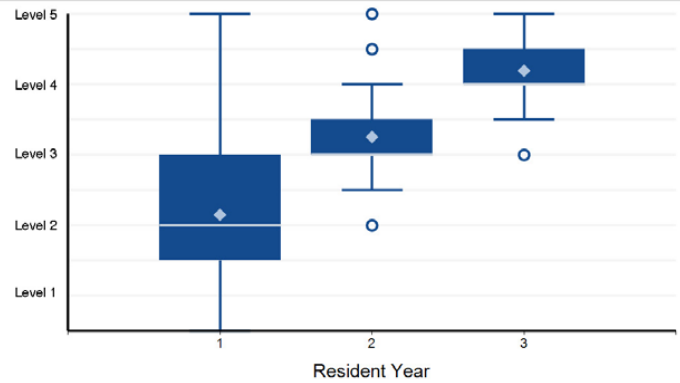

Note: 13 of 248 residents have a status of "Not Yet Assessable" and are not included in the analysis.

12. Medical Knowledge - Medical Knowledge 7: Clinical Studies

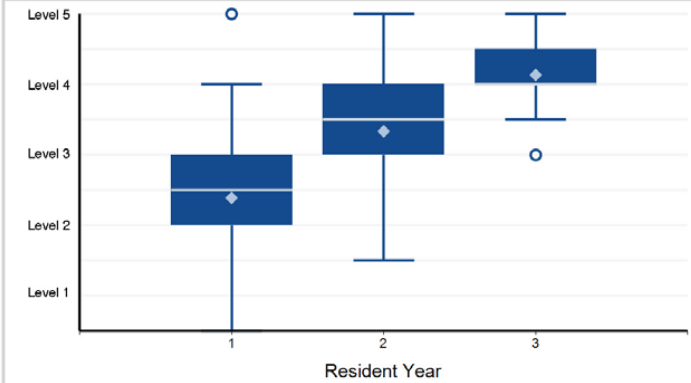

Note: 5 of 248 residents have a status of "Not Yet Assessable" and are not included in the analysis.

©2024 Accreditation Council for Graduate Medical Education (ACGME)

Specialty Box Plot Report - Milestone Evaluation by Resident/Fellow Year: Year-End 2023-2024

SUBSPECIALTY: **Gynecologic Oncology**

13. Medical Knowledge - Medical Knowledge 8: End-of-Life Care

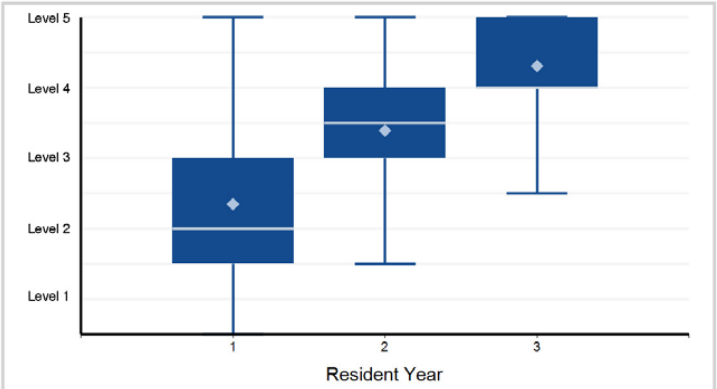

Note: 23 of 248 residents have a status of "Not Yet Assessable" and are not included in the analysis.

14. Systems-Based Practice - Systems-Based Practice 1: Patient Safety and Quality Improvement

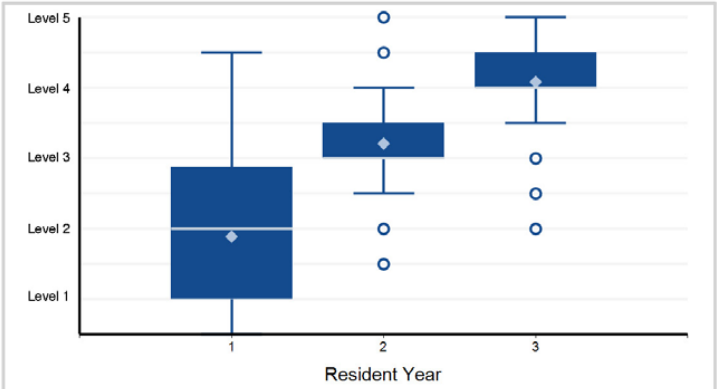

15. Systems-Based Practice - Systems-Based Practice 2: System Navigation for Patient-Centered Care

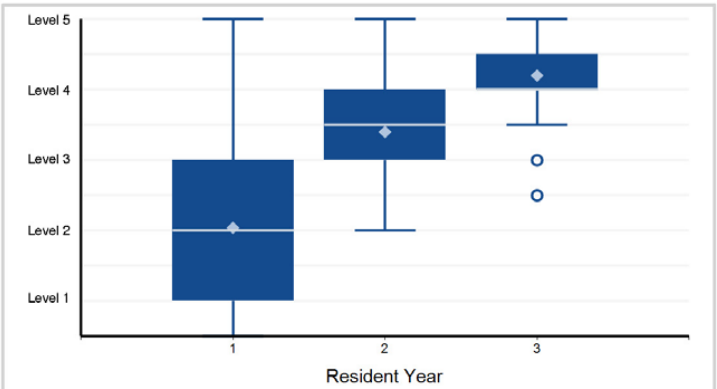

16. Systems-Based Practice - Systems-Based Practice 3: Community and Population Health

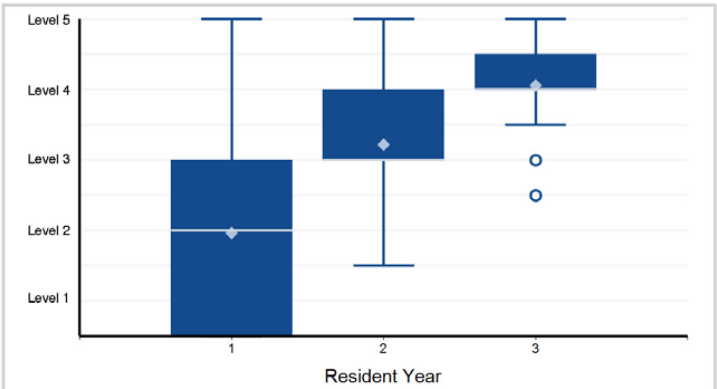

17. Systems-Based Practice - Systems-Based Practice 4: Physician Role in Health Care Systems

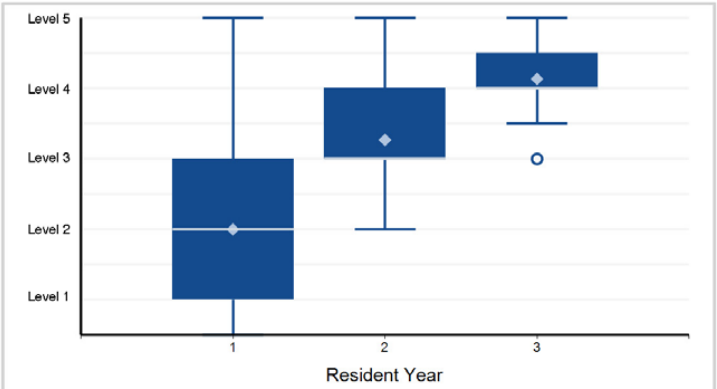

18. Practice-Based Learning and Improvement - Practice-Based Learning and Improvement 1: Evidence-Based and Informed Practice

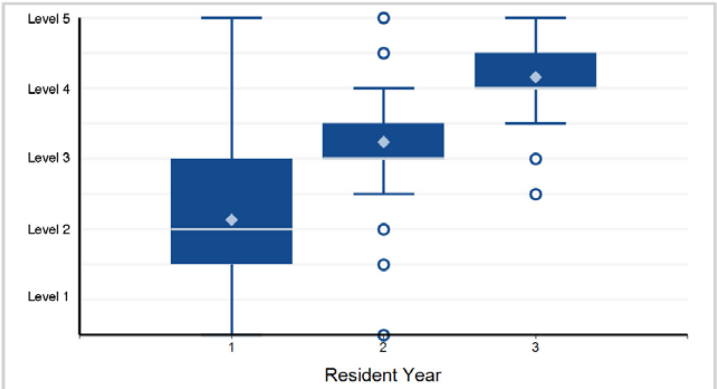

Back to Table of Contents

©2024 Accreditation Council for Graduate Medical Education (ACGME)

Specialty Box Plot Report - Milestone Evaluation by Resident/Fellow Year: Year-End 2023-2024

SUBSPECIALTY: **Gynecologic Oncology**

19. Practice-Based Learning and Improvement - Practice-Based Learning and Improvement 2: Reflective Practice and Commitment ...

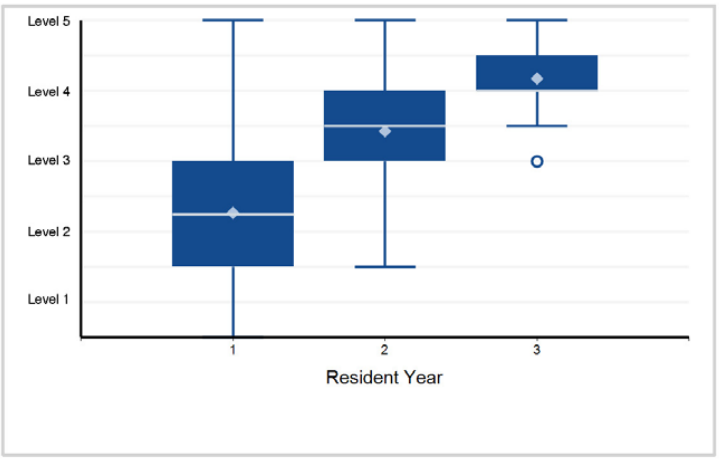

20. Practice-Based Learning and Improvement - Practice-Based Learning and Improvement 3: Scholarly Activity

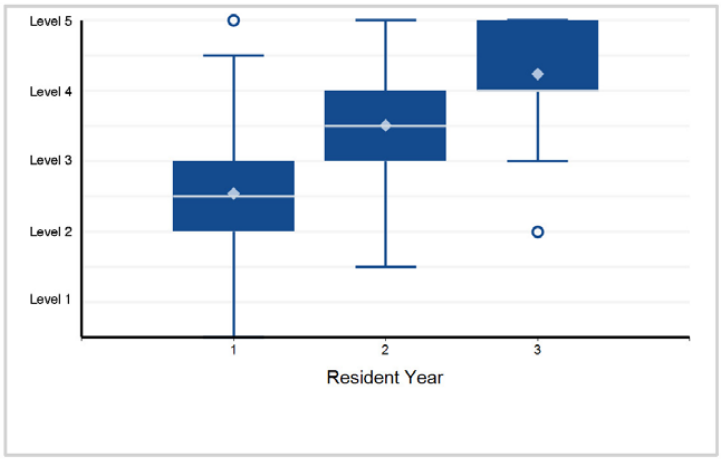

21. Professionalism - Professionalism 1: Professional Behavior and Ethical Principles

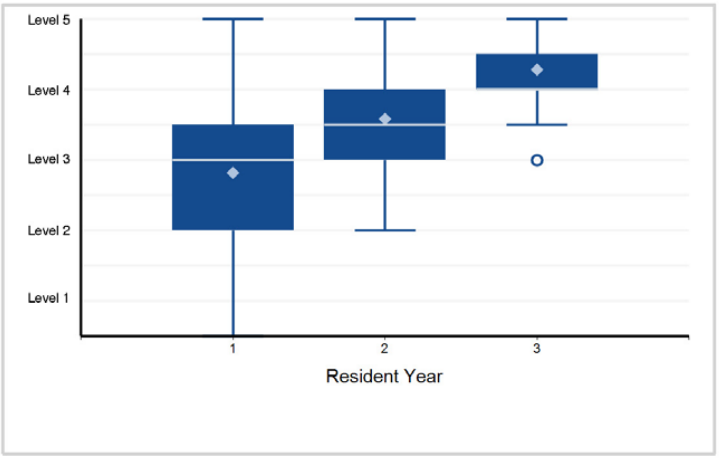

22. Professionalism - Professionalism 2: Accountability/Conscientiousness

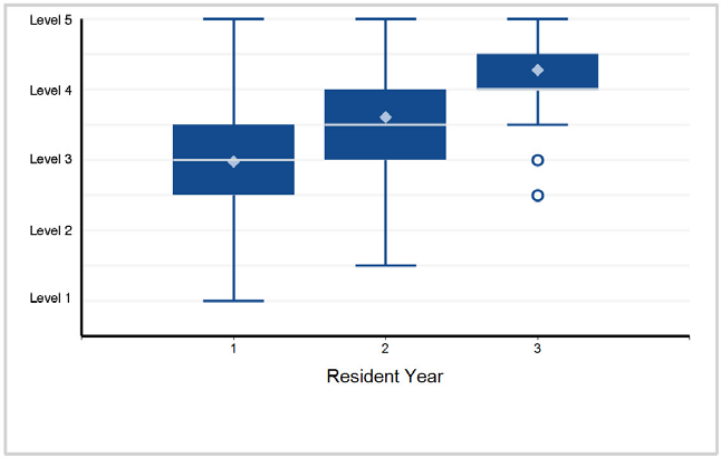

23. Professionalism - Professionalism 3: Well-Being

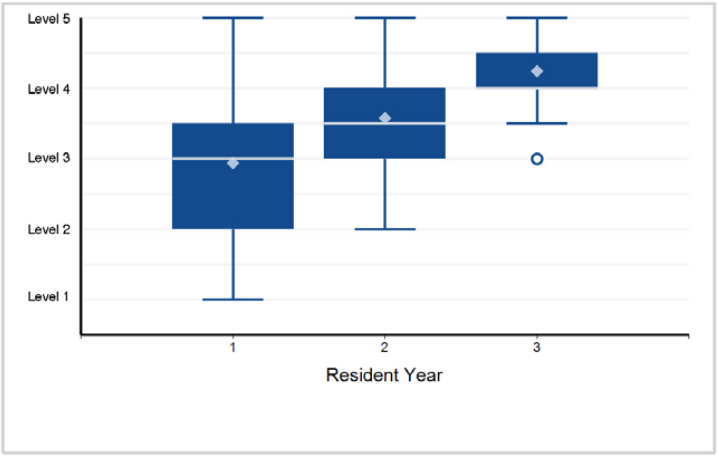

24. Interpersonal and Communication Skills - Interpersonal and Communication Skills 1: Patient- and Family-Centered ...

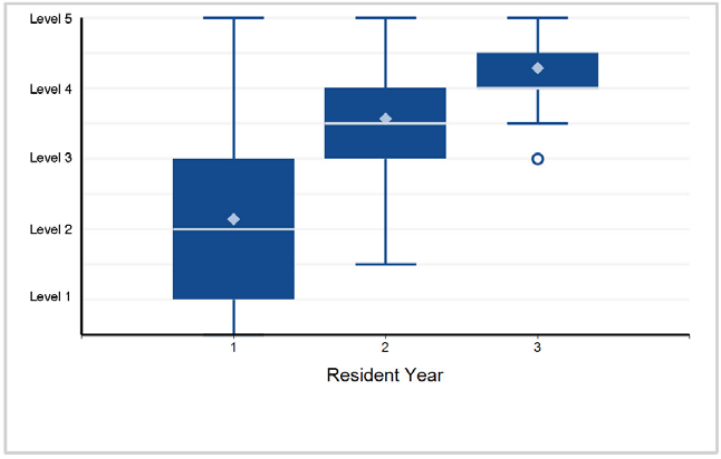

Back to Table of Contents

©2024 Accreditation Council for Graduate Medical Education (ACGME)

Specialty Box Plot Report - Milestone Evaluation by Resident/Fellow Year: Year-End 2023-2024

SUBSPECIALTY: **Gynecologic Oncology**

25. Interpersonal and Communication Skills - Interpersonal and Communication Skills 2: Critical Cancer Conversations

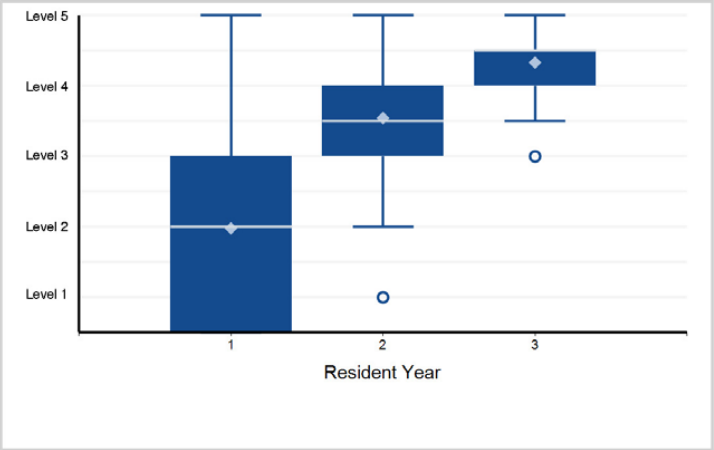

26. Interpersonal and Communication Skills - Interpersonal and Communication Skills 3: Interprofessional and Team Communication

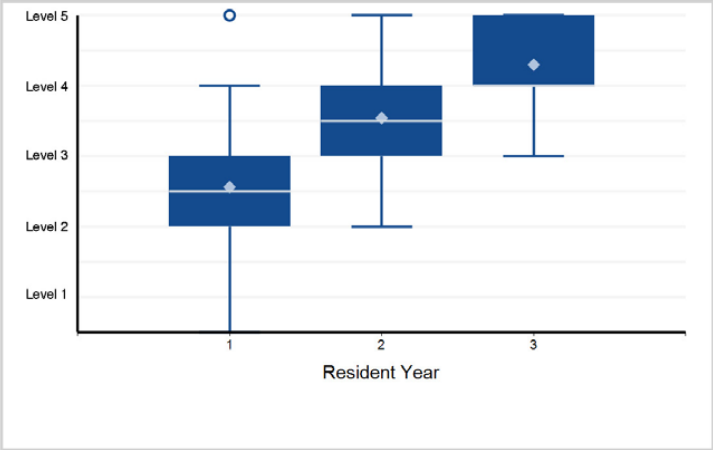

27. Interpersonal and Communication Skills - Interpersonal and Communication Skills 4: Communication within Health Care Systems

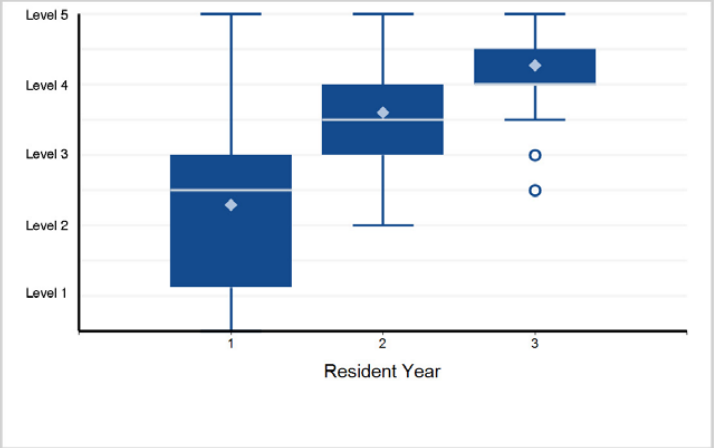

©2024 Accreditation Council for Graduate Medical Education (ACGME)

Specialty Box Plot Report - Milestone Evaluation by Resident/Fellow Year: Year-End 2023-2024

TABLE 68: SUBSPECIALTY: **Maternal-Fetal Medicine**

Fellow Year	1	2	3	Total Fellows
# of Fellows	152	146	136	434

1. Patient Care - Patient Care 1: Labor and Delivery

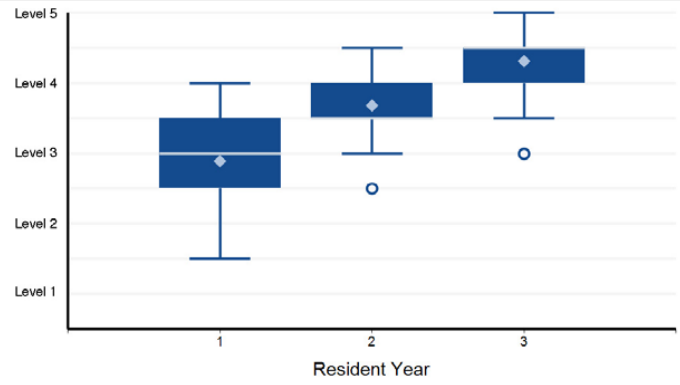

Note: 1 of 434 residents have a status of "Not Yet Assessable" and are not included in the analysis.

2. Patient Care - Patient Care 2: Sonographic Diagnosis and Procedures

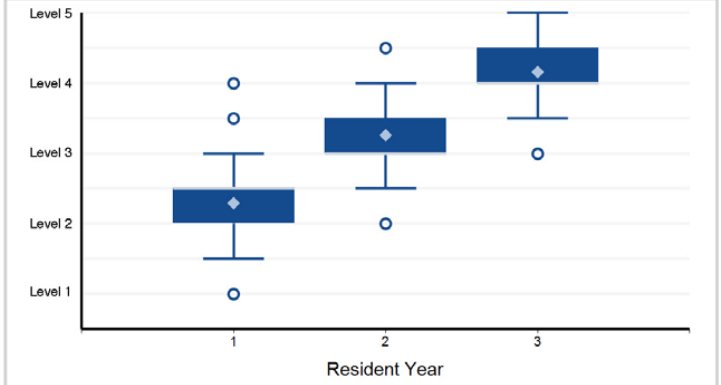

3. Patient Care - Patient Care 3: Complications of Pregnancy

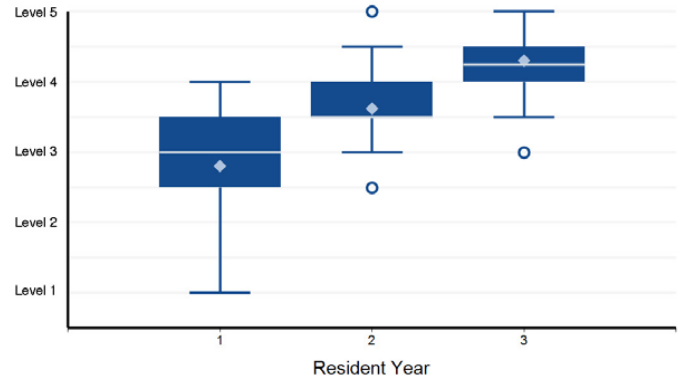

4. Patient Care - Patient Care 4: Complex Genetic Counseling

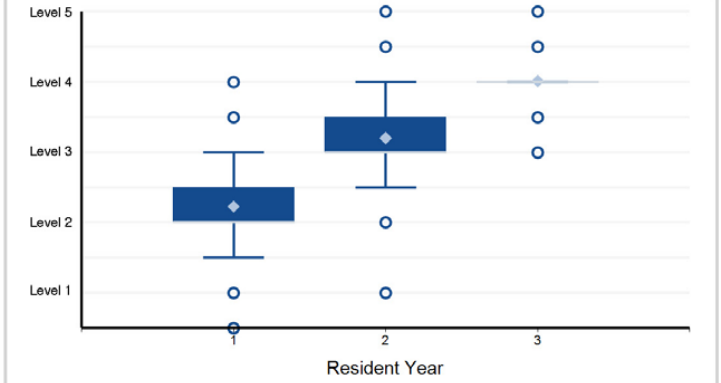

Note: 7 of 434 residents have a status of "Not Yet Assessable" and are not included in the analysis.

5. Patient Care - Patient Care 5: Critical Care

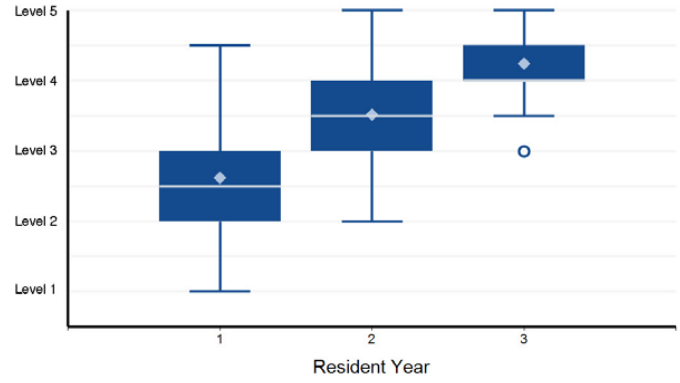

Note: 1 of 434 residents have a status of "Not Yet Assessable" and are not included in the analysis.

6. Medical Knowledge - Medical Knowledge 1: Medical Complications of Pregnancy

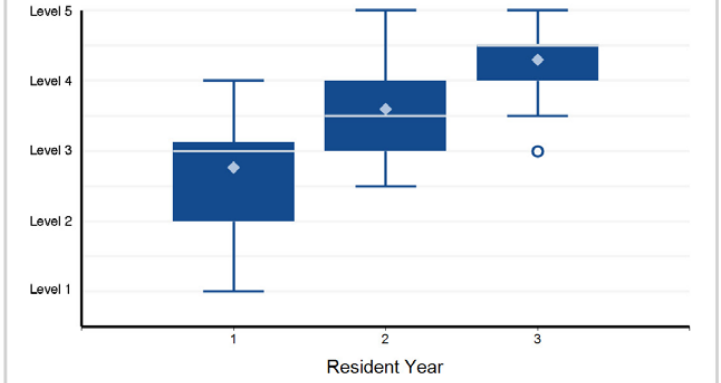

©2024 Accreditation Council for Graduate Medical Education (ACGME)

Specialty Box Plot Report - Milestone Evaluation by Resident/Fellow Year: Year-End 2023-2024

SUBSPECIALTY: **Maternal-Fetal Medicine**

7. Medical Knowledge - Medical Knowledge 2: Obstetrical Complications (Antepartum, Intrapartum, Postpartum)

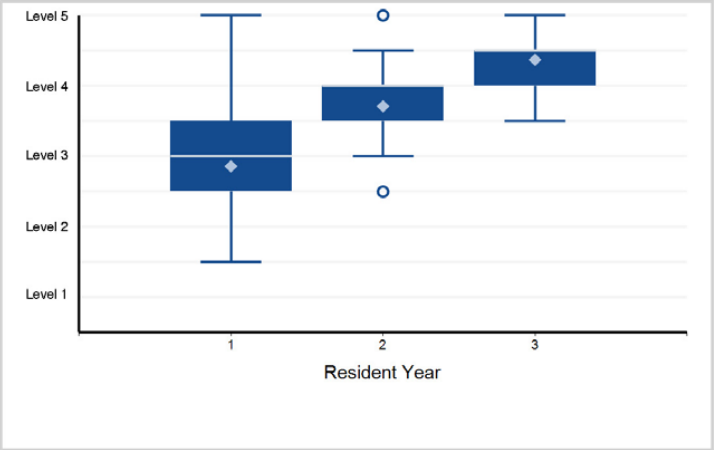

8. Medical Knowledge - Medical Knowledge 3: Genetic Principles

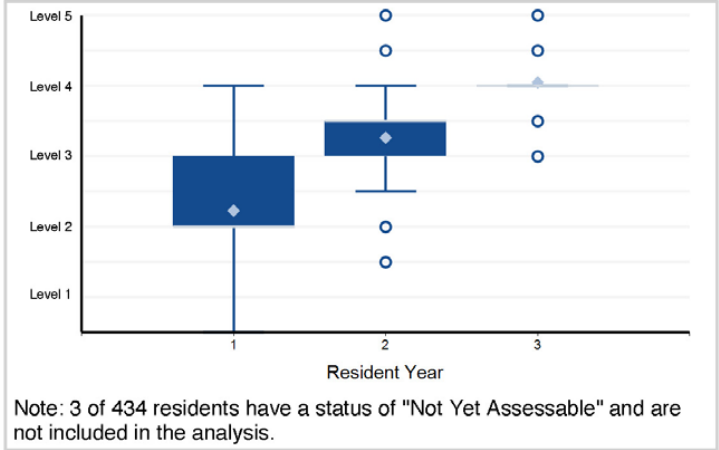

Note: 3 of 434 residents have a status of "Not Yet Assessable" and are not included in the analysis.

9. Medical Knowledge - Medical Knowledge 4: Prenatal Imaging and Diagnosis

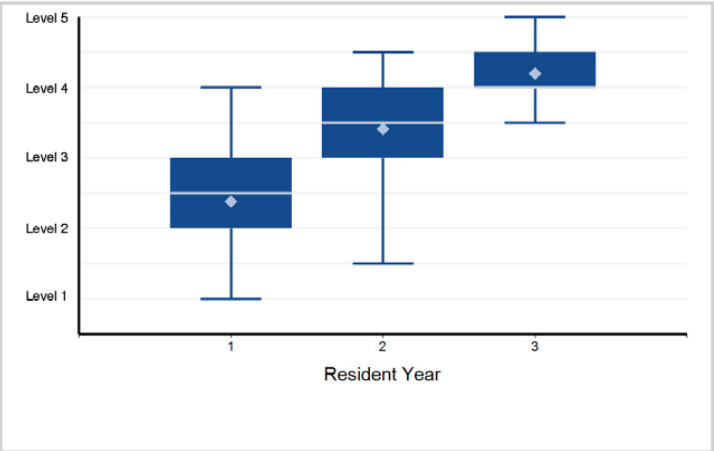

10. Systems-Based Practice - Systems-Based Practice 1: Patient Safety

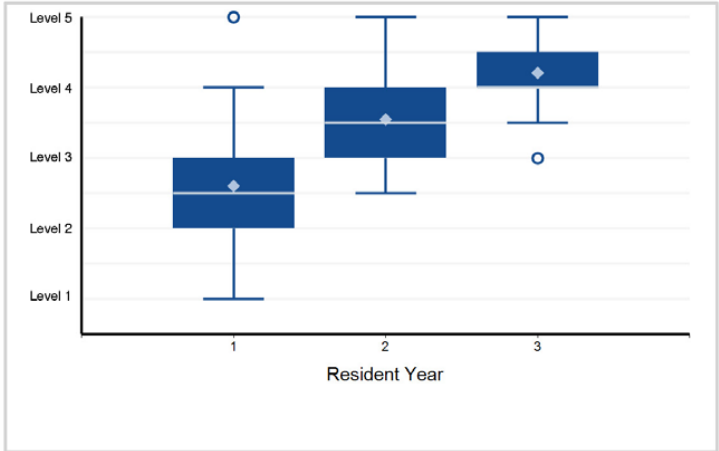

11. Systems-Based Practice - Systems-Based Practice 2: Quality Improvement

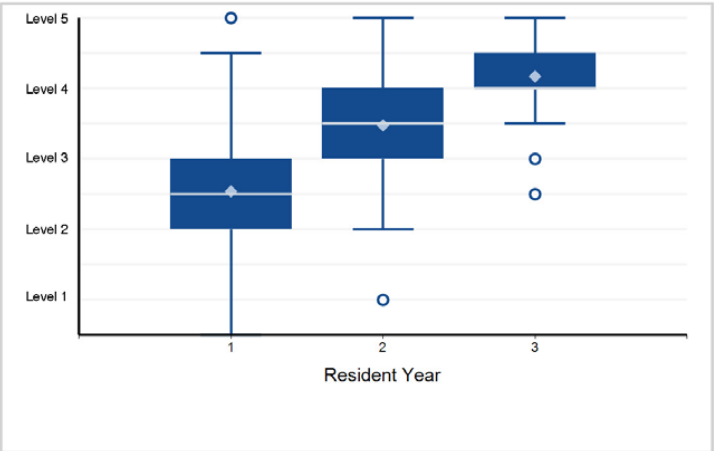

12. Systems-Based Practice - Systems-Based Practice 3: System Navigation for Patient-Centered Care – Coordination of Care

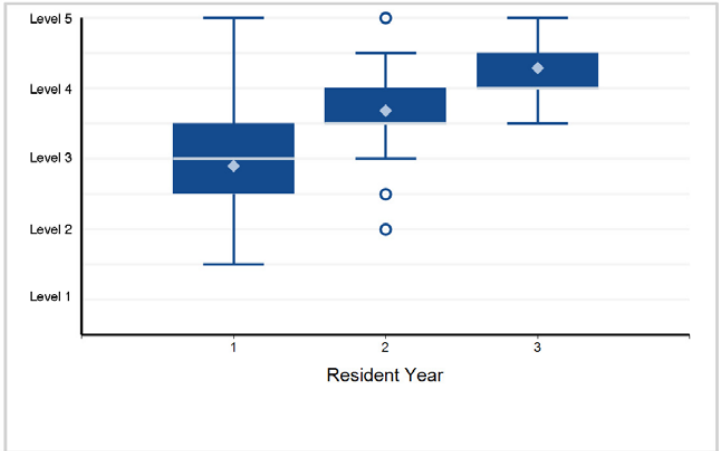

©2024 Accreditation Council for Graduate Medical Education (ACGME)

Specialty Box Plot Report - Milestone Evaluation by Resident/Fellow Year: Year-End 2023-2024

SUBSPECIALTY: **Maternal-Fetal Medicine**

13. Systems-Based Practice - Systems-Based Practice 4: System Navigation for Patient-Centered Care – Transitions of Care

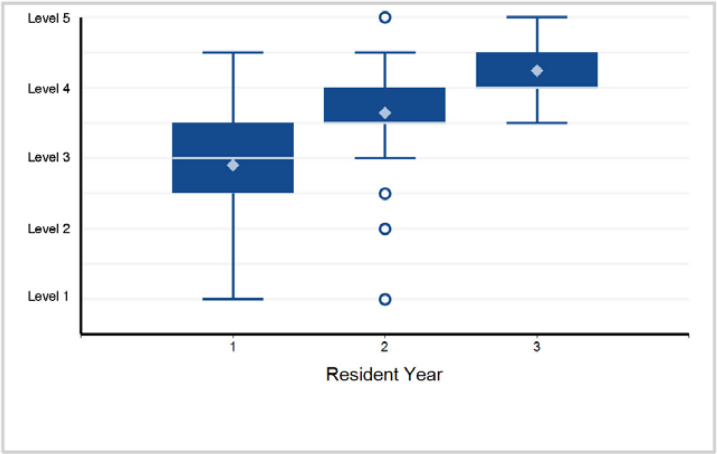

14. Systems-Based Practice - Systems-Based Practice 5: Community and Population Health

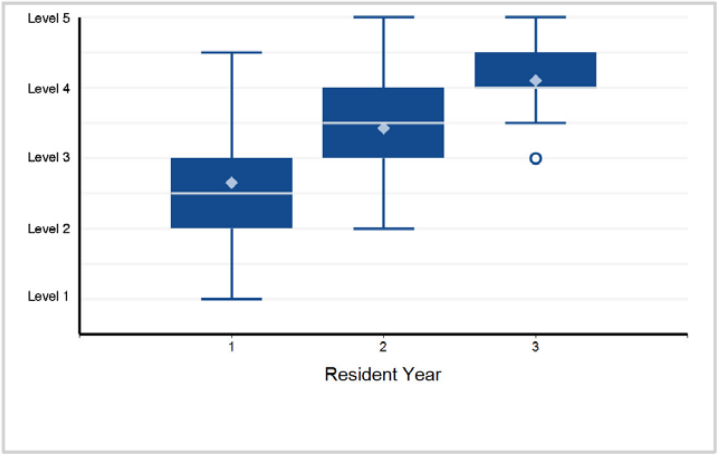

15. Systems-Based Practice - Systems-Based Practice 6: Physician Role in Health Care Systems

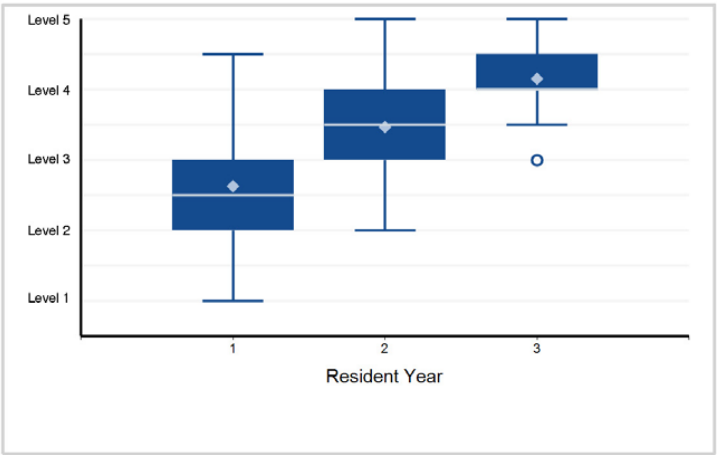

16. Practice-Based Learning and Improvement - Practice-Based Learning and Improvement 1: Evidence-Based and Informed Practice

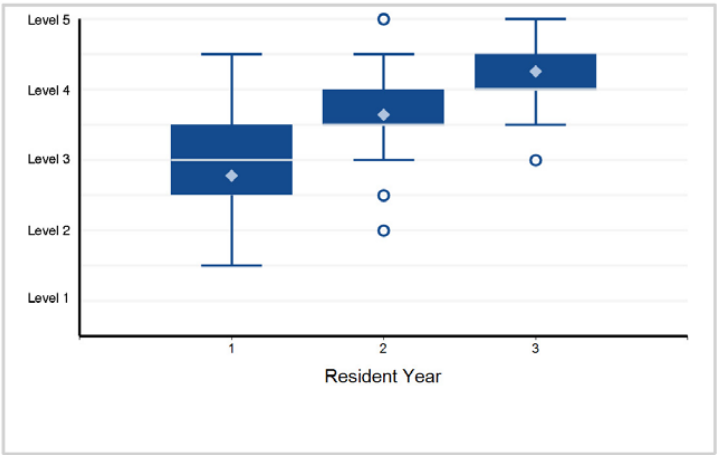

17. Practice-Based Learning and Improvement - Practice-Based Learning and Improvement 2: Reflective Practice and Commitment ...

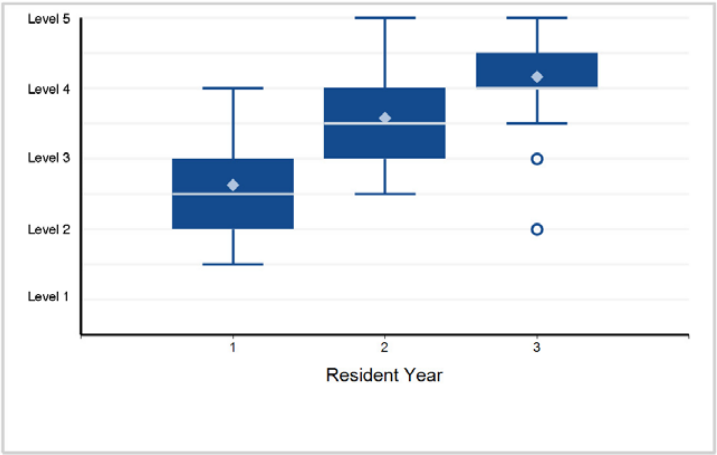

18. Practice-Based Learning and Improvement - Practice-Based Learning and Improvement 3: Scholarly Activity

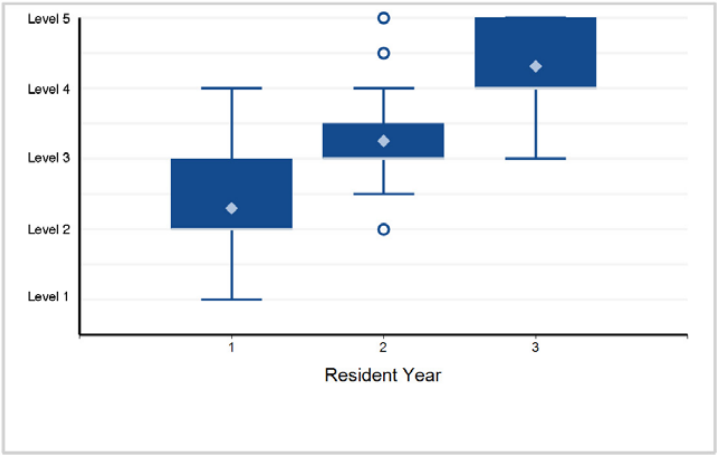

Back to Table of Contents

©2024 Accreditation Council for Graduate Medical Education (ACGME)

Specialty Box Plot Report - Milestone Evaluation by Resident/Fellow Year: Year-End 2023-2024

SUBSPECIALTY: **Maternal-Fetal Medicine**

19. Professionalism - Professionalism 1: Professional Behavior

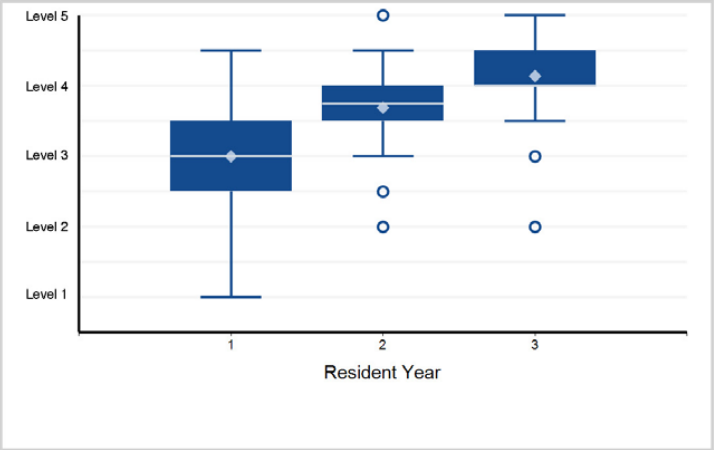

20. Professionalism - Professionalism 2: Ethical Principles

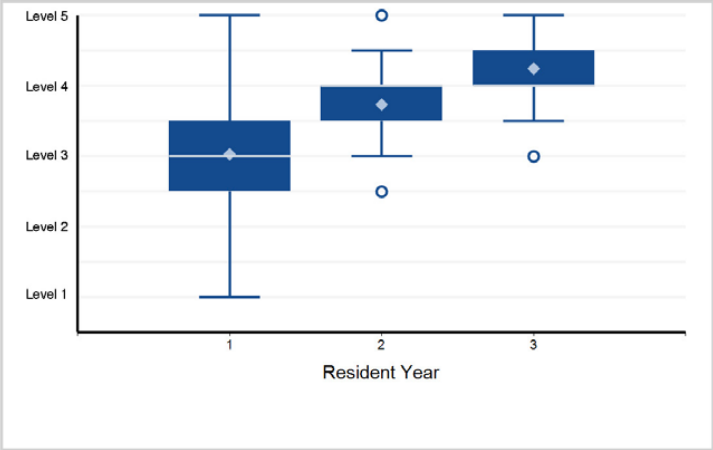

21. Professionalism - Professionalism 3: Accountability/Conscientiousness

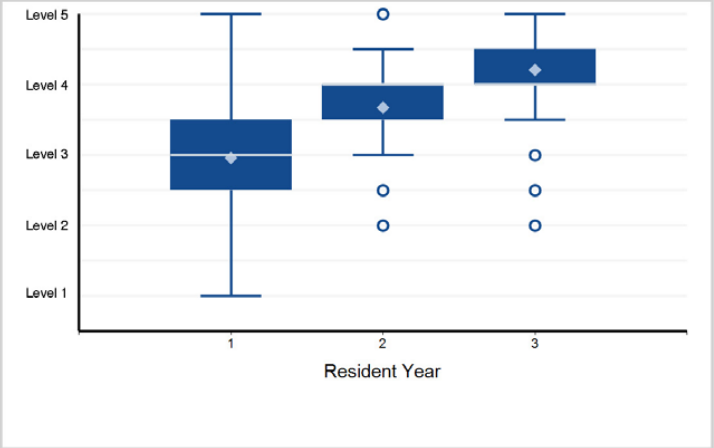

22. Professionalism - Professionalism 4: Self-Awareness and Help-Seeking Behaviors

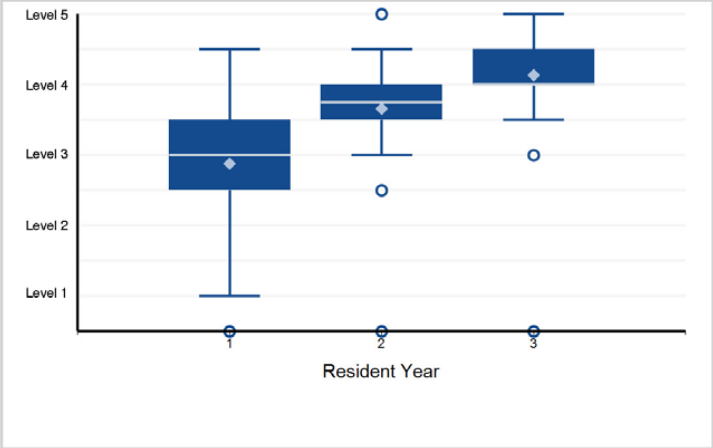

23. Interpersonal and Communication Skills - Interpersonal and Communication Skills 1: Patient- and Family-Centered Communication

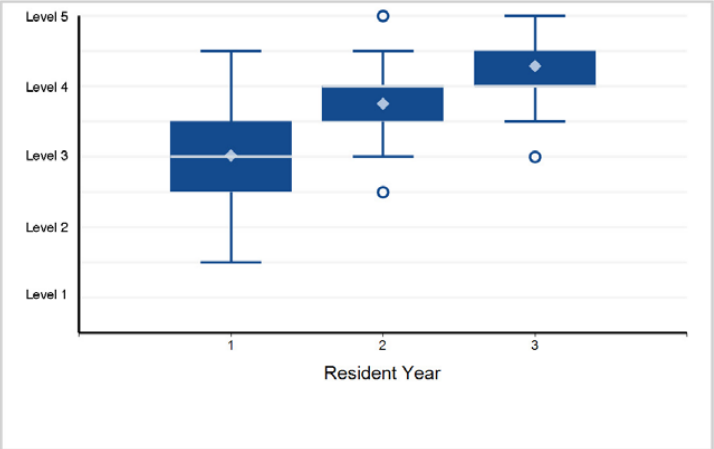

24. Interpersonal and Communication Skills - Interpersonal and Communication Skills 2: Patient Counseling ...

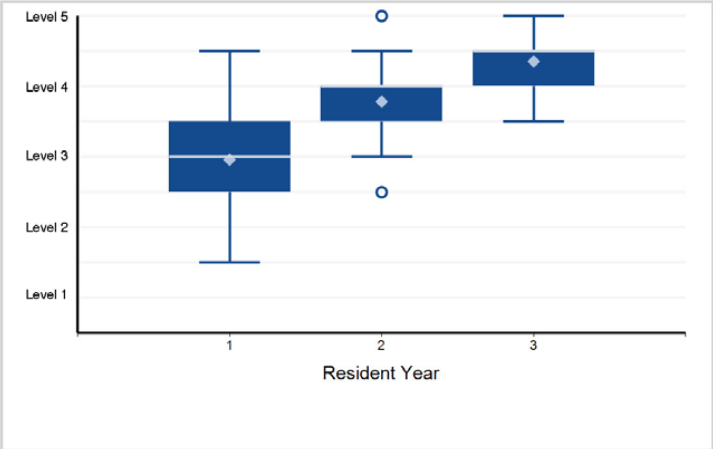

©2024 Accreditation Council for Graduate Medical Education (ACGME)

Specialty Box Plot Report - Milestone Evaluation by Resident/Fellow Year: Year-End 2023-2024

SUBSPECIALTY: **Maternal-Fetal Medicine**

25. Interpersonal and Communication Skills - Interpersonal and Communication Skills 3: Interprofessional and Team Communication

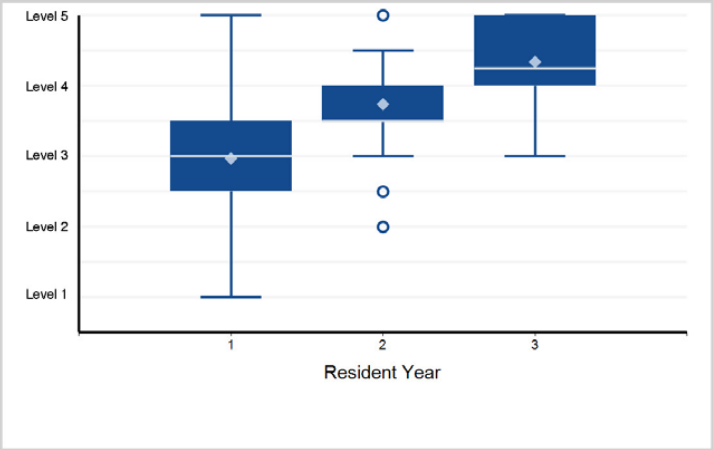

26. Interpersonal and Communication Skills - Interpersonal and Communication Skills 4: Communication within Health Care Systems

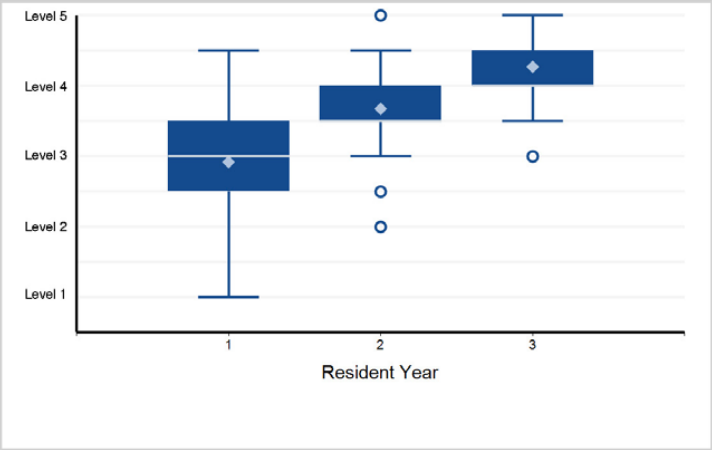

Back to Table of Contents

©2024 Accreditation Council for Graduate Medical Education (ACGME)

Specialty Box Plot Report - Milestone Evaluation by Resident/Fellow Year: Year-End 2023-2024

TABLE 69: SUBSPECIALTY: **Reproductive Endocrinology and Infertility**

Fellow Year	1	2	3	Total Fellows
# of Fellows	59	55	59	173

1. Patient Care - Patient Care 1: General Infertility Evaluation

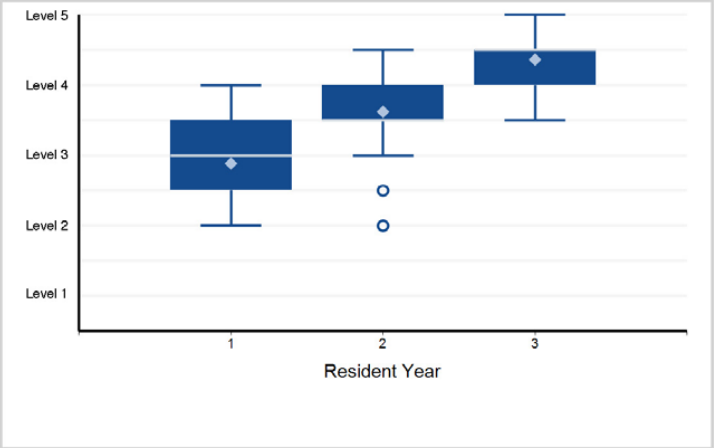

2. Patient Care - Patient Care 2: Ovulation Induction (OI) and Assisted Reproductive Technologies (ART)

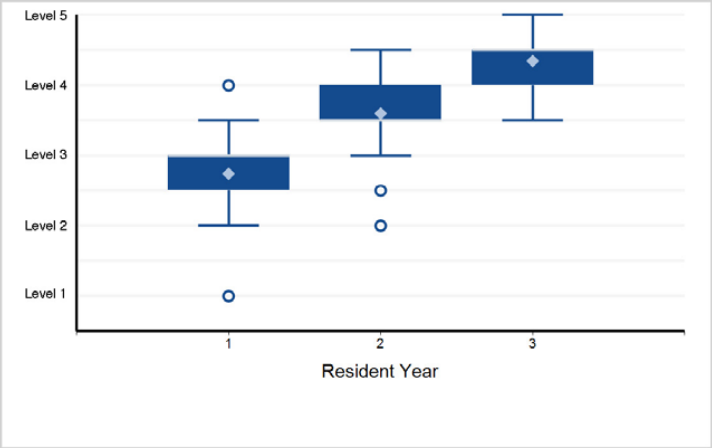

3. Patient Care - Patient Care 3: Surgery for Reproductive Disorders

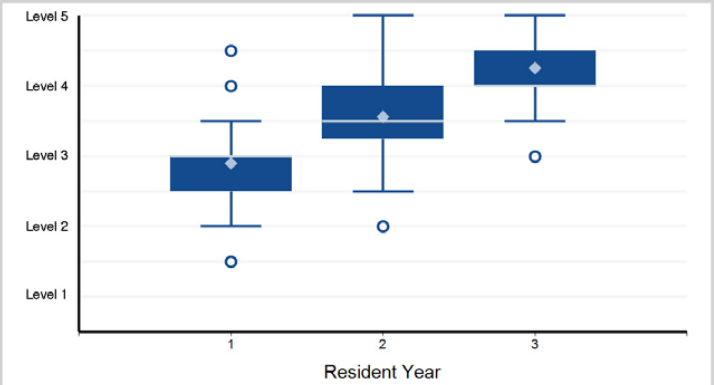

Note: 1 of 173 residents have a status of "Not Yet Assessable" and are not included in the analysis.

4. Medical Knowledge - Medical Knowledge 1: Diagnostic Techniques and Treatment Planning for Reproductive Disorders

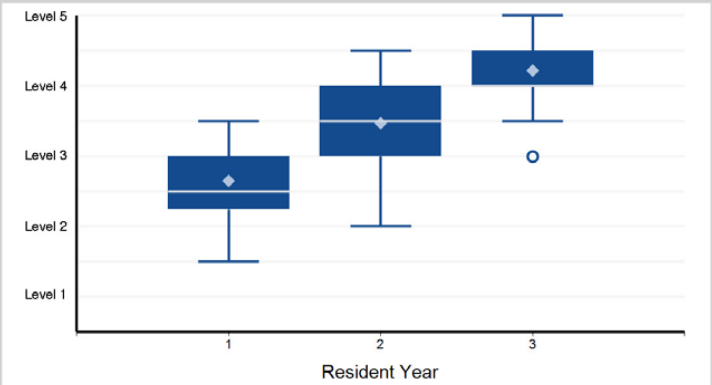

5. Medical Knowledge - Medical Knowledge 2: Genetic Principles of Parent

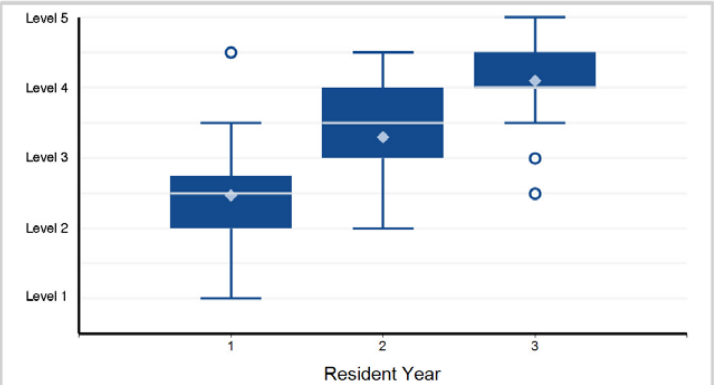

6. Medical Knowledge - Medical Knowledge 3: Genetic Principles of Gamete/Embryo

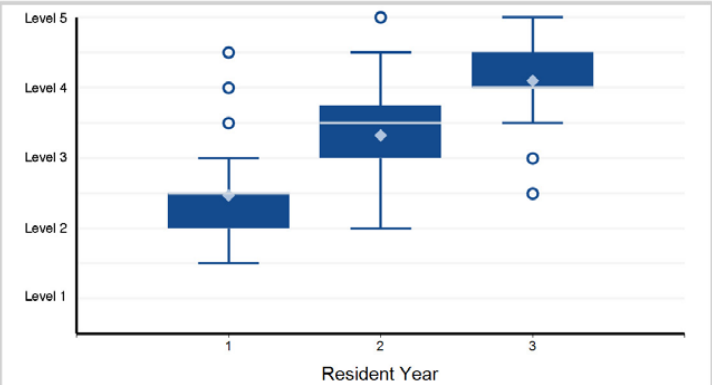

Note: 1 of 173 residents have a status of "Not Yet Assessable" and are not included in the analysis.

Back to Table of Contents

©2024 Accreditation Council for Graduate Medical Education (ACGME)

Specialty Box Plot Report - Milestone Evaluation by Resident/Fellow Year: Year-End 2023-2024

SUBSPECIALTY: **Reproductive Endocrinology and Infertility**

7. Medical Knowledge - Medical Knowledge 4: Reproductive Medicine and Neuroendocrinology

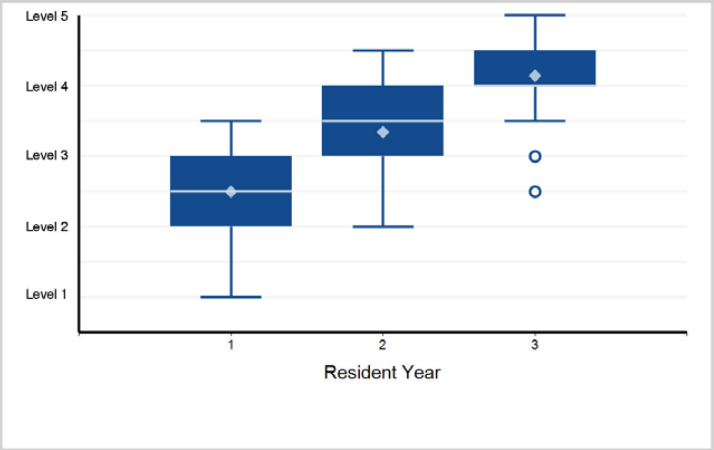

8. Medical Knowledge - Medical Knowledge 5: Andrology and Embryology

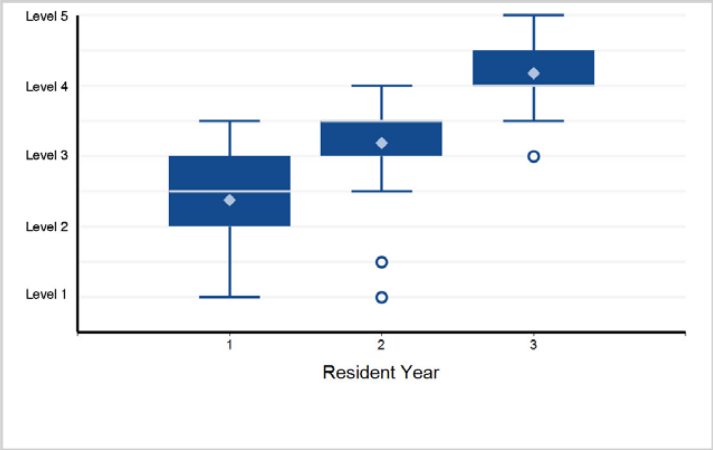

9. Systems-Based Practice - Systems-Based Practice 1: Patient Safety and Quality Improvement

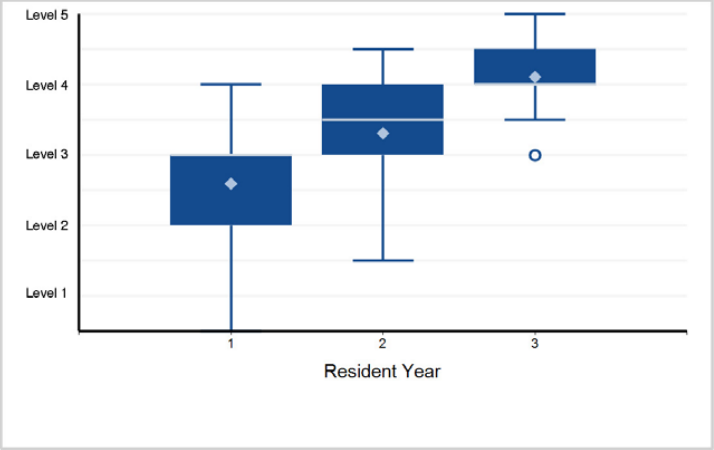

10. Systems-Based Practice - Systems-Based Practice 2: System Navigation for Patient Centered Care

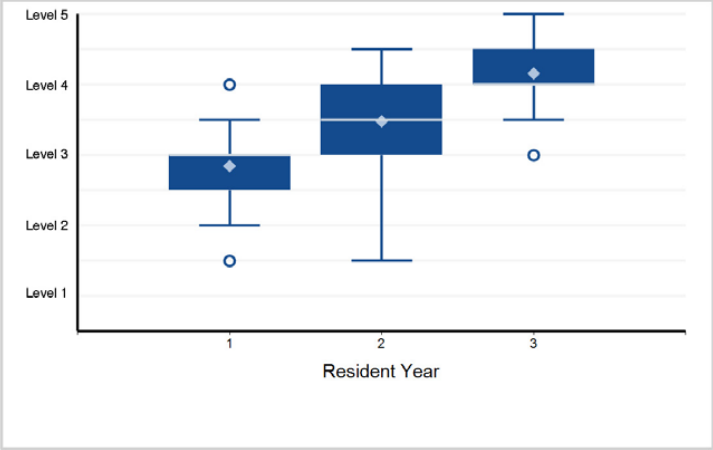

11. Systems-Based Practice - Systems-Based Practice 3: Physician Role in Health Care Systems

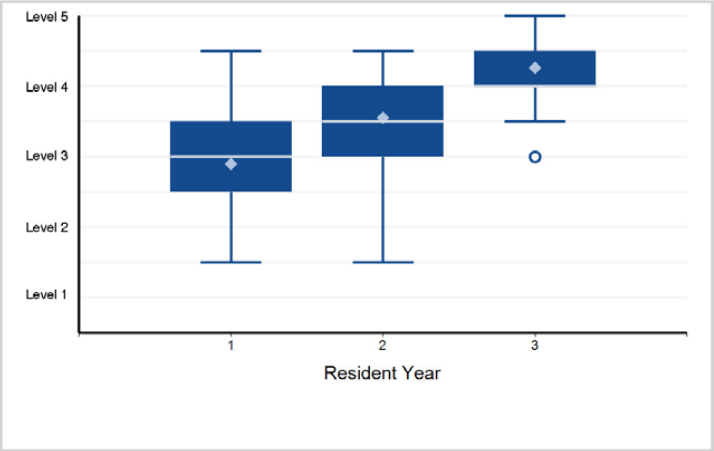

12. Systems-Based Practice - Systems-Based Practice 4: Regulatory

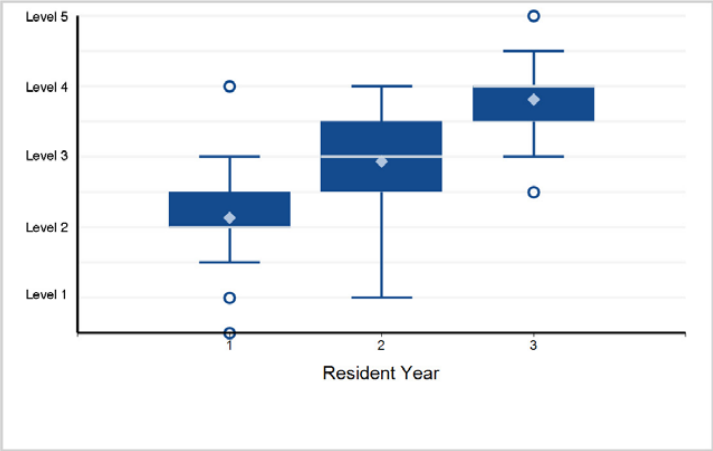

Back to Table of Contents

©2024 Accreditation Council for Graduate Medical Education (ACGME)

Specialty Box Plot Report - Milestone Evaluation by Resident/Fellow Year: Year-End 2023-2024

SUBSPECIALTY: **Reproductive Endocrinology and Infertility**

13. Practice-Based Learning and Improvement - Practice-Based Learning and Improvement 1: Evidence-Based and Informed Practice

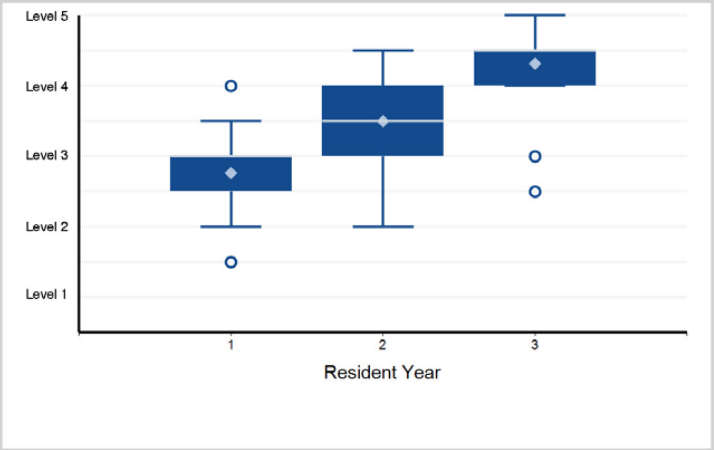

14. Practice-Based Learning and Improvement - Practice-Based Learning and Improvement 2: Reflective Practice and Commitment ...

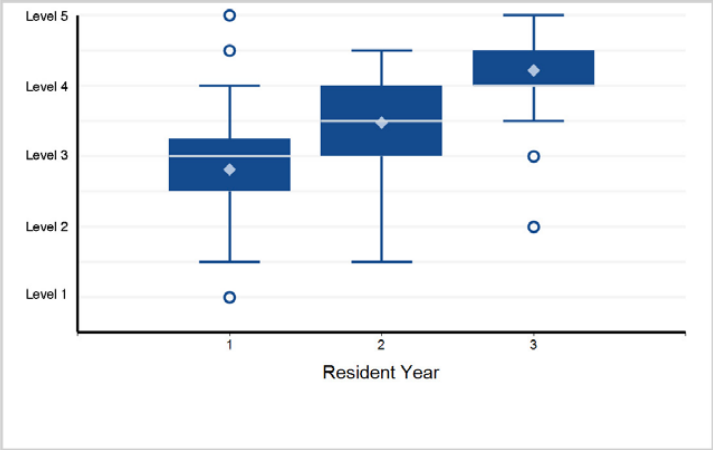

15. Practice-Based Learning and Improvement - Practice-Based Learning and Improvement 3: Scholarly Activity

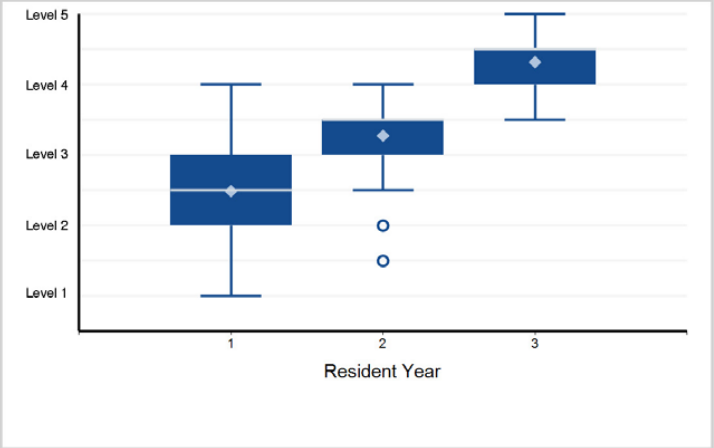

16. Professionalism - Professionalism 1: Professional Behavior and Ethical Principles

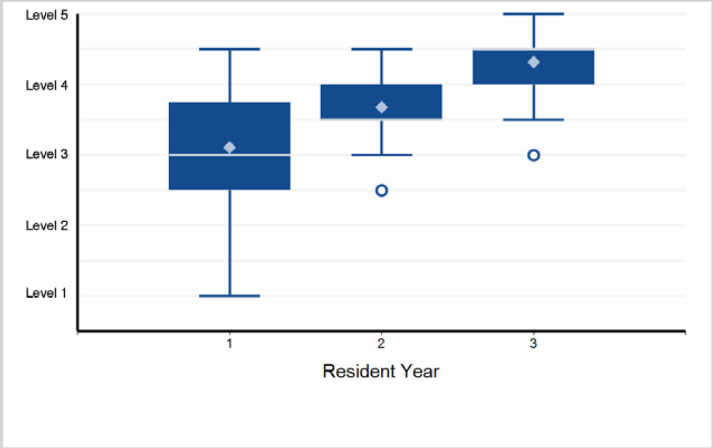

17. Professionalism - Professionalism 2: Accountability/Conscientiousness

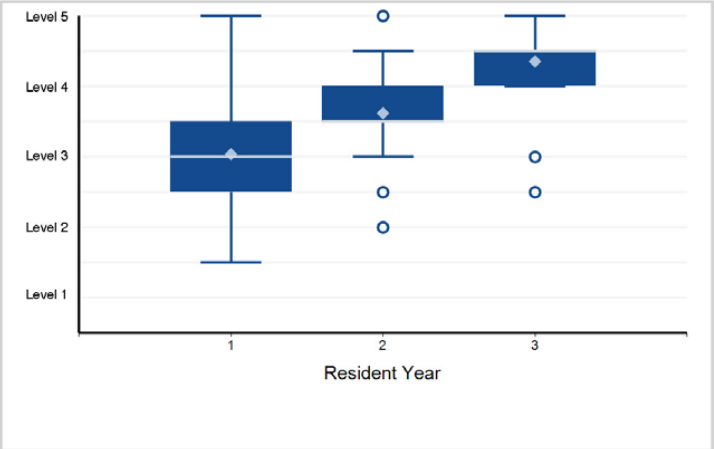

18. Professionalism - Professionalism 3: Self-Awareness and Help-Seeking

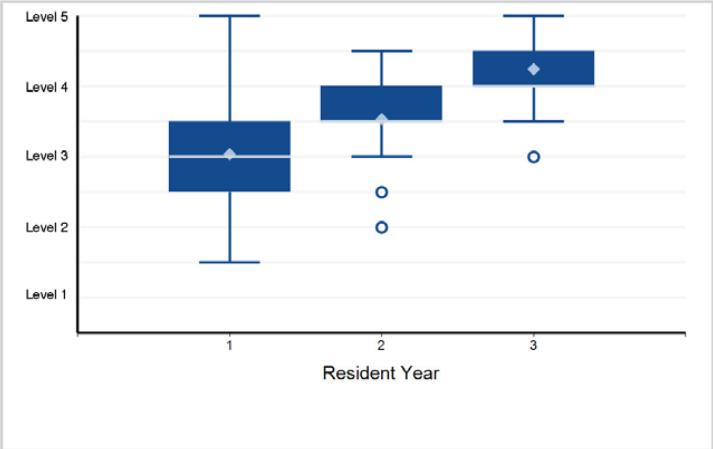

Back to Table of Contents

©2024 Accreditation Council for Graduate Medical Education (ACGME)

Specialty Box Plot Report - Milestone Evaluation by Resident/Fellow Year: Year-End 2023-2024

SUBSPECIALTY: **Reproductive Endocrinology and Infertility**

19. Interpersonal and Communication Skills - Interpersonal and Communication Skills 1: Patient- and Family-Centered Communication

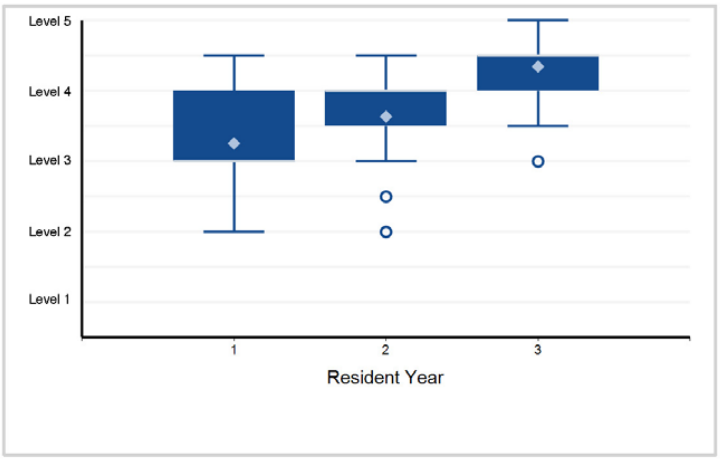

20. Interpersonal and Communication Skills - Interpersonal and Communication Skills 2: Patient Counseling ...

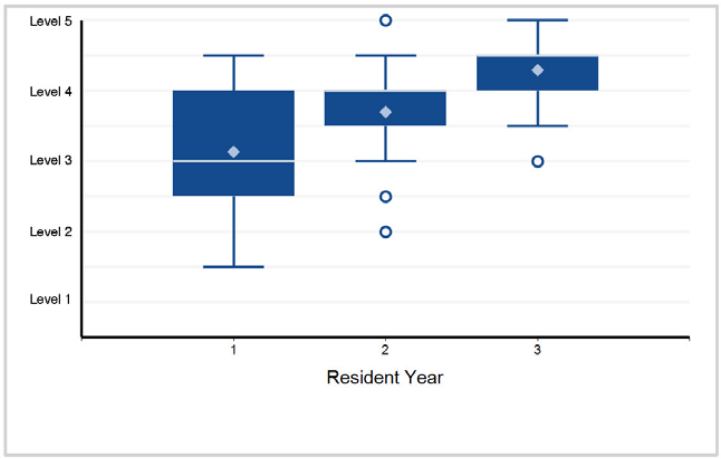

21. Interpersonal and Communication Skills - Interpersonal and Communication Skills 3: Interprofessional and Team Communication

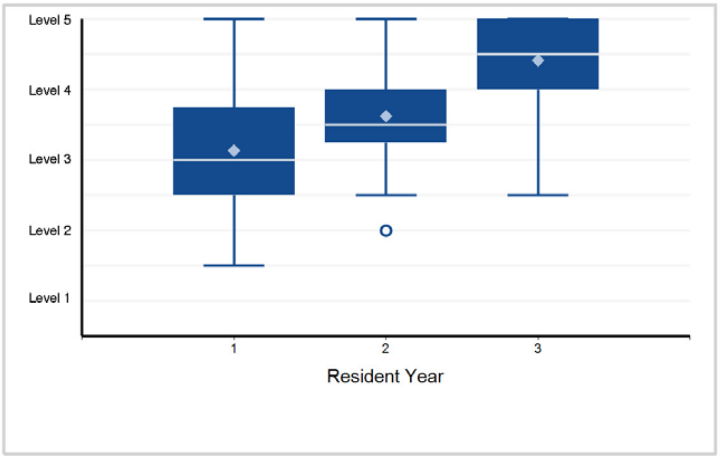

22. Interpersonal and Communication Skills - Interpersonal and Communication Skills 4: Communication within Health Care Systems

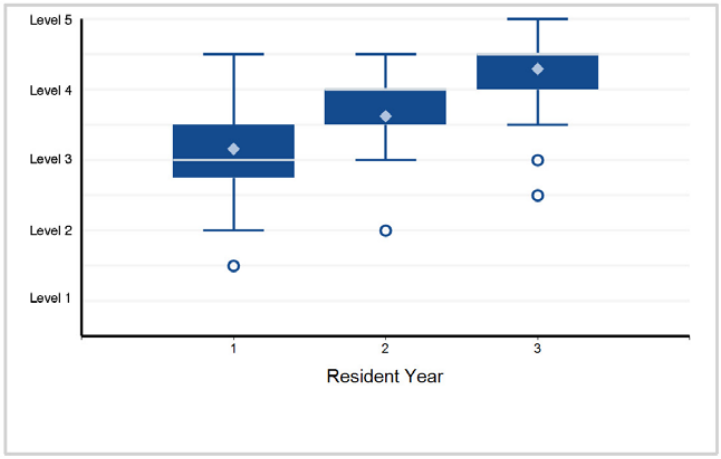

Back to Table of Contents

©2024 Accreditation Council for Graduate Medical Education (ACGME)

Specialty Box Plot Report - Milestone Evaluation by Resident/Fellow Year: Year-End 2023-2024

TABLE 70: SPECIALTY: **Ophthalmology**

Resident Year	1	2	3	4	Total Residents
# of Residents	210	523	525	511	1,769

1. Patient Care - Patient Care 1: Data Acquisition – Basic Ophthalmology Exam and Testing

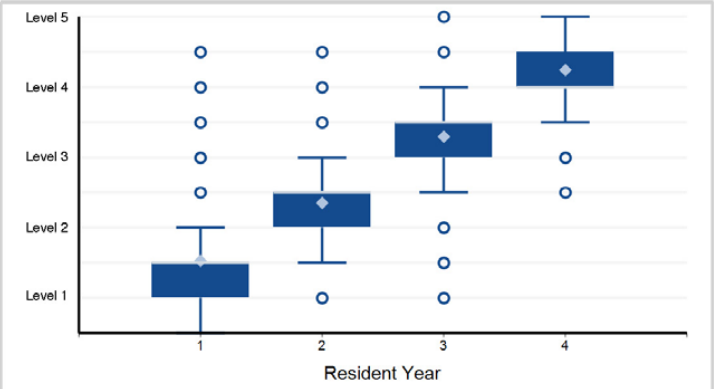

Note: 5 of 1,769 residents have a status of "Not Yet Assessable" and are not included in the analysis.

2. Patient Care - Patient Care 2: Hospital-Based Consultation

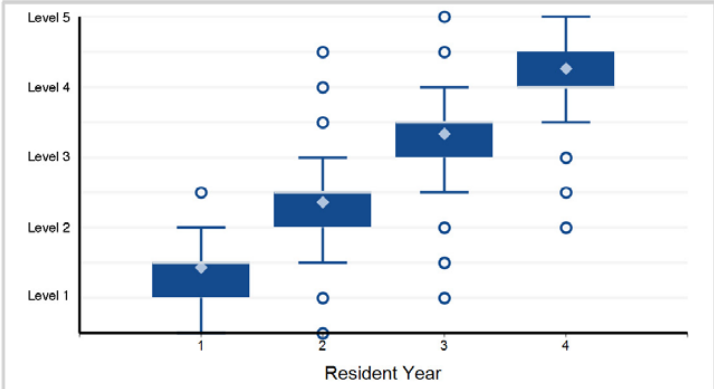

Note: 15 of 1,769 residents have a status of "Not Yet Assessable" and are not included in the analysis.

3. Patient Care - Patient Care 3: Office-Based Procedures

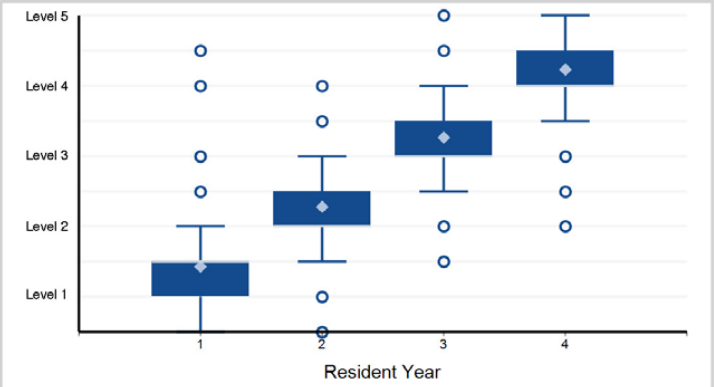

Note: 36 of 1,769 residents have a status of "Not Yet Assessable" and are not included in the analysis.

4. Patient Care - Patient Care 4: Cataract Surgery – Technical Skill

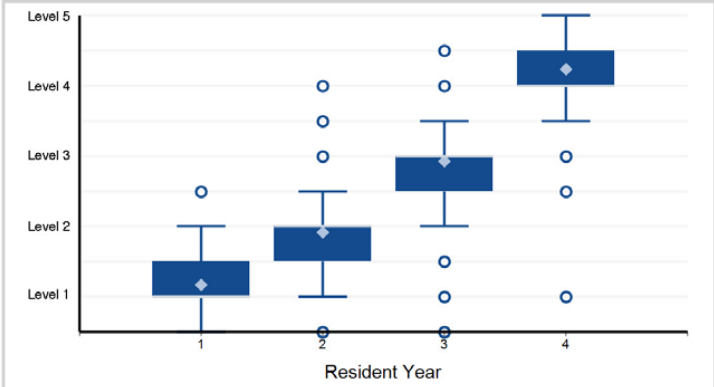

Note: 229 of 1,769 residents have a status of "Not Yet Assessable" and are not included in the analysis.

5. Patient Care - Patient Care 5: Extraocular Surgery (Plastics, Strabismus)

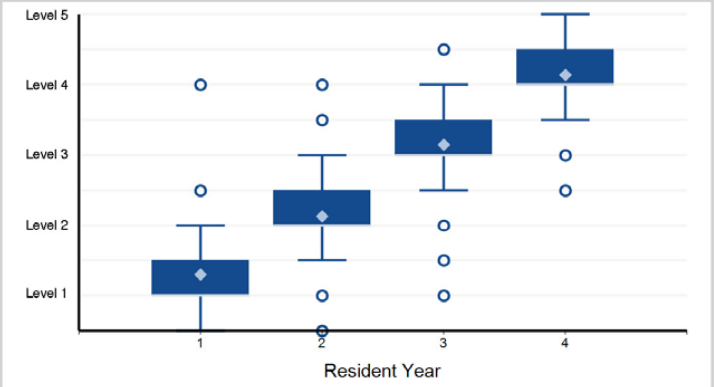

Note: 166 of 1,769 residents have a status of "Not Yet Assessable" and are not included in the analysis.

6. Patient Care - Patient Care 6: Intraocular Surgery (Cornea, Retina, Glaucoma)

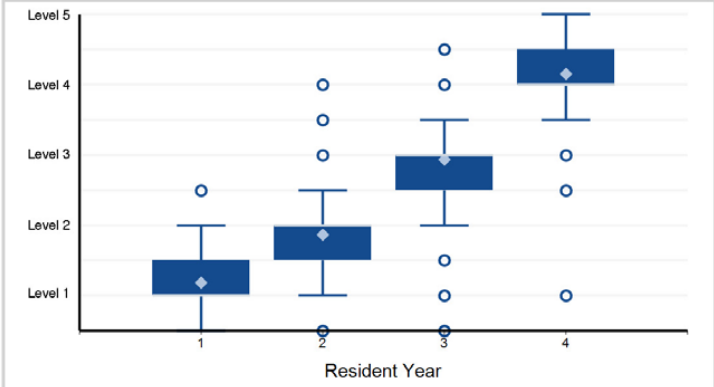

Note: 251 of 1,769 residents have a status of "Not Yet Assessable" and are not included in the analysis.

©2024 Accreditation Council for Graduate Medical Education (ACGME)

Specialty Box Plot Report - Milestone Evaluation by Resident/Fellow Year: Year-End 2023-2024

SPECIALTY: **Ophthalmology**

7. Medical Knowledge - Medical Knowledge 1: Pathophysiology

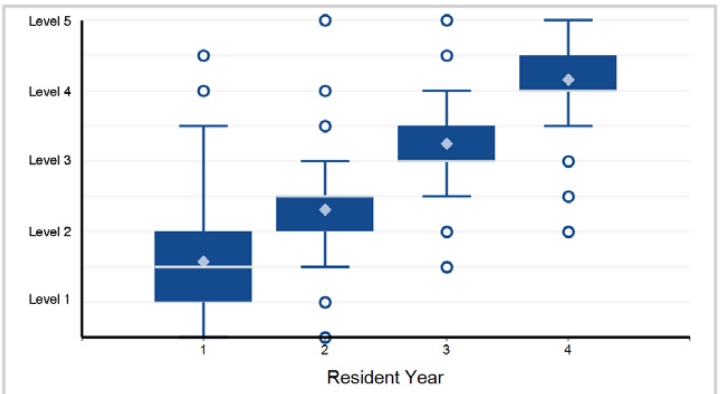

Note: 4 of 1,769 residents have a status of "Not Yet Assessable" and are not included in the analysis.

8. Medical Knowledge - Medical Knowledge 2: Differential Diagnosis

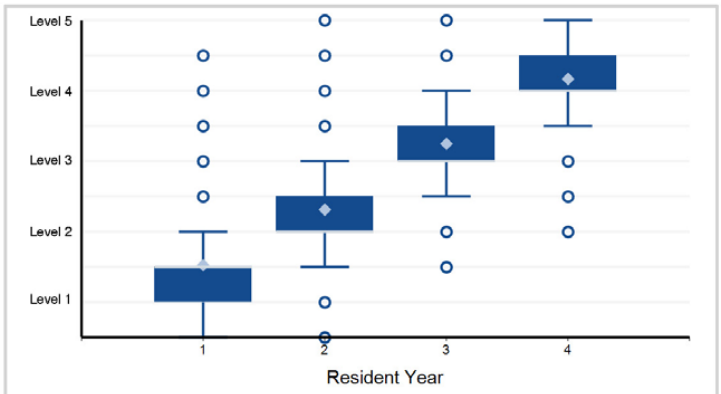

Note: 3 of 1,769 residents have a status of "Not Yet Assessable" and are not included in the analysis.

9. Medical Knowledge - Medical Knowledge 3: Therapeutic Interventions

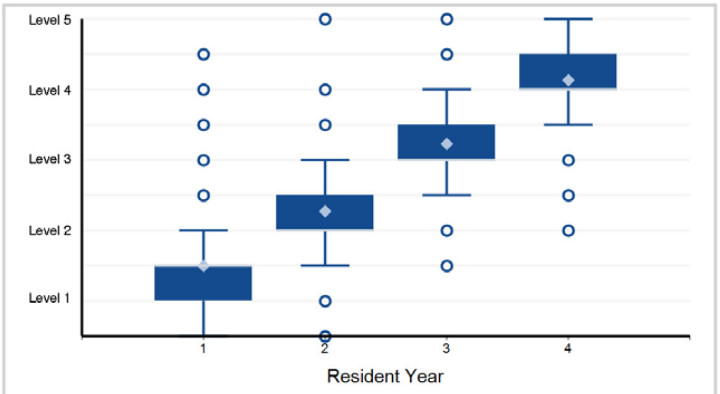

Note: 5 of 1,769 residents have a status of "Not Yet Assessable" and are not included in the analysis.

10. Systems-Based Practice - Systems-Based Practice 1: Patient Safety and Quality Improvement

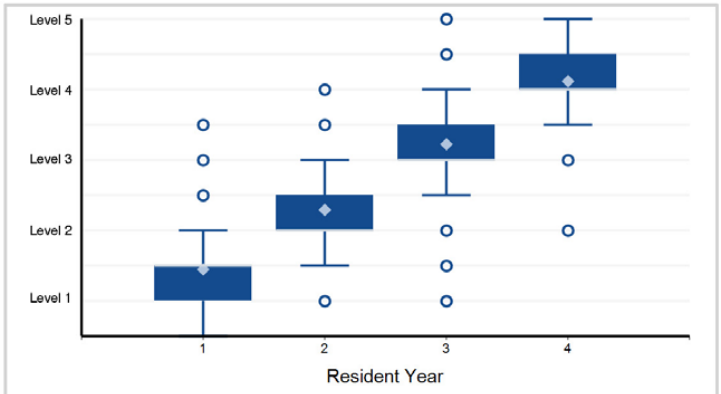

11. Systems-Based Practice - Systems-based Practice 2: System Navigation for Patient-Centered Care

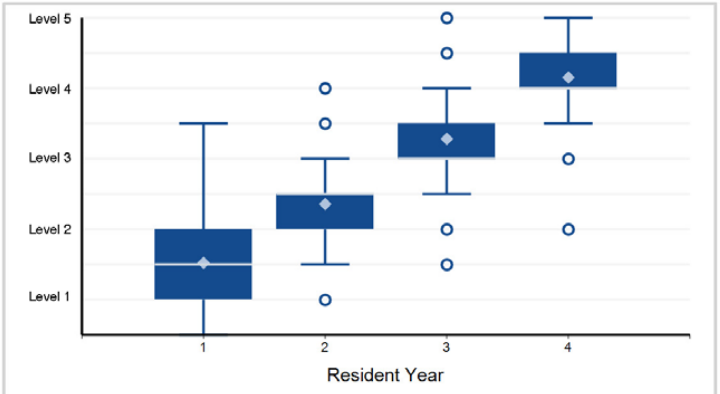

12. Systems-Based Practice - Systems-Based Practice 3: Physician Role in Health Care Systems

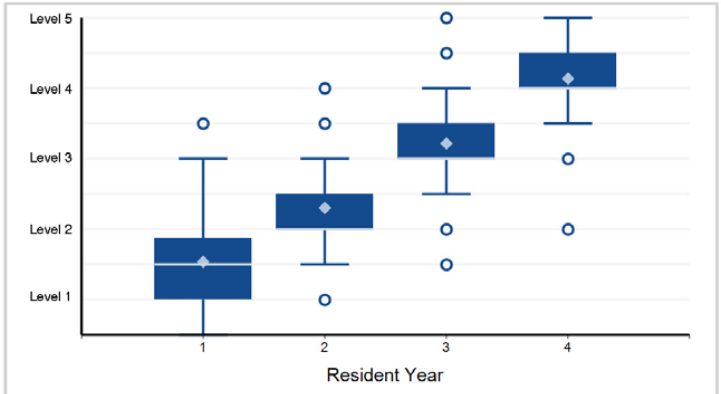

©2024 Accreditation Council for Graduate Medical Education (ACGME)

Specialty Box Plot Report - Milestone Evaluation by Resident/Fellow Year: Year-End 2023-2024

SPECIALTY: **Ophthalmology**

13. Practice-Based Learning and Improvement - Practice-Based Learning and Improvement 1: Evidence-Based and Informed Practice

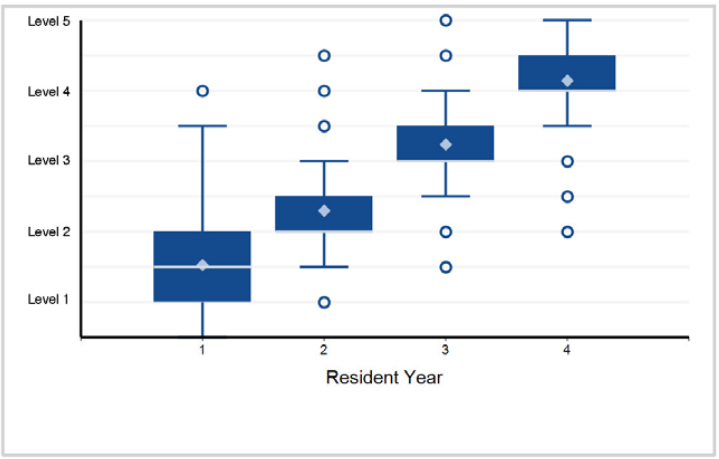

14. Practice-Based Learning and Improvement - Practice-Based Learning and Improvement 2: Reflective Practice and Commitment ...

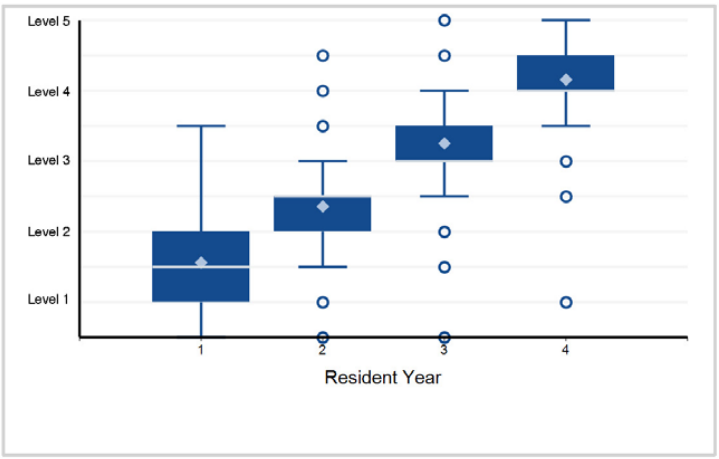

15. Professionalism - Professionalism 1: Professional Behavior and Ethical Principles

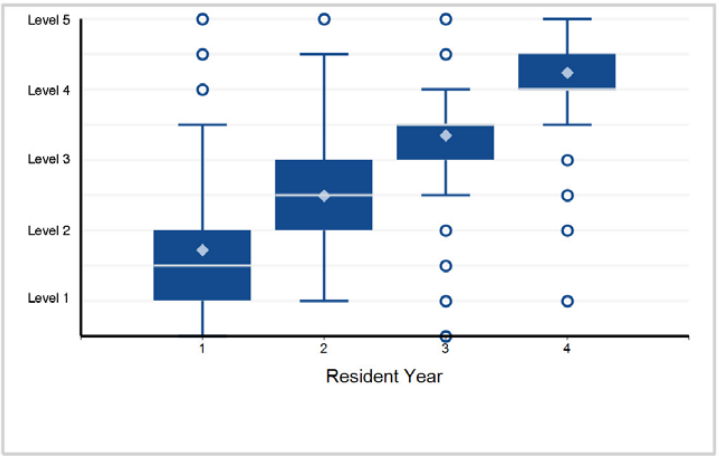

16. Professionalism - Professionalism 2: Accountability/Conscientiousness

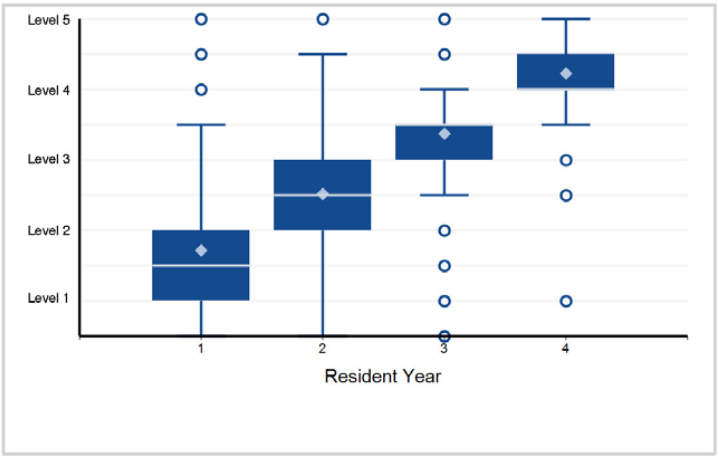

17. Professionalism - Professionalism 3: Self-Awareness and Help-Seeking

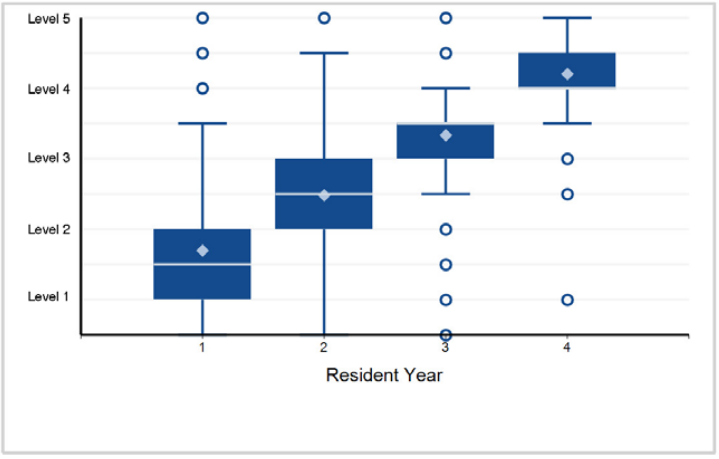

18. Interpersonal and Communication Skills - Interpersonal and Communication Skills 1: Patient and Family-Centered Communication

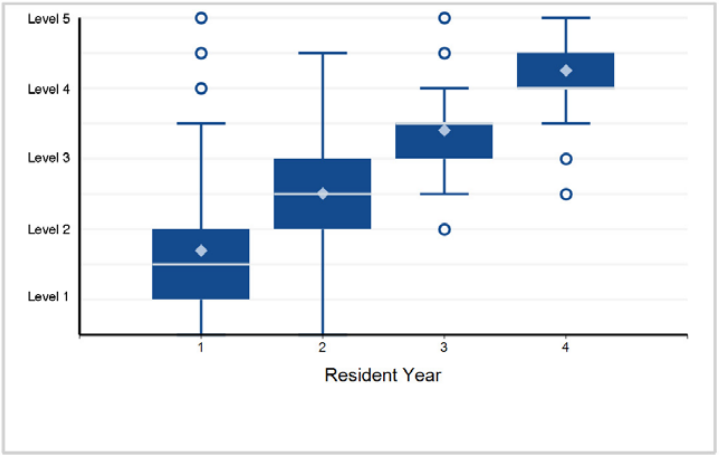

Back to Table of Contents

©2024 Accreditation Council for Graduate Medical Education (ACGME)

Specialty Box Plot Report - Milestone Evaluation by Resident/Fellow Year: Year-End 2023-2024

SPECIALTY: **Ophthalmology**

19. Interpersonal and Communication Skills - Interpersonal and Communication Skills 2: Interprofessional and Team Communication

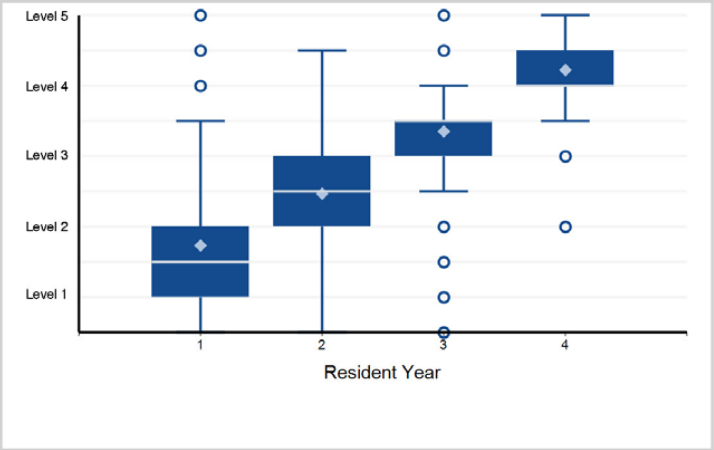

20. Interpersonal and Communication Skills - Interpersonal and Communication Skills 3: Communication within Health Care Systems

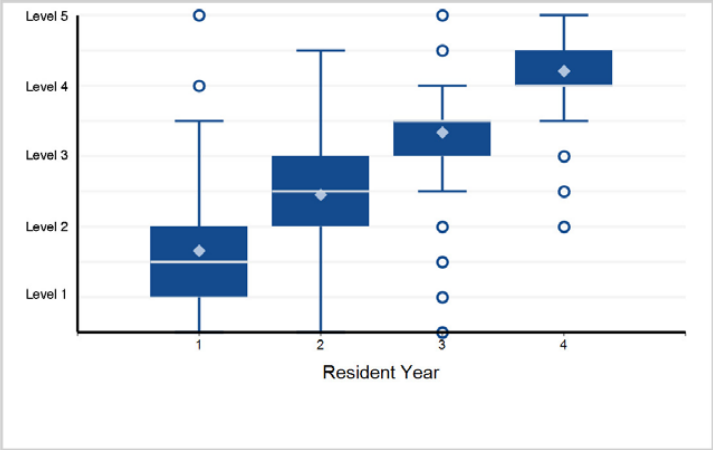

Back to Table of Contents

©2024 Accreditation Council for Graduate Medical Education (ACGME)

Specialty Box Plot Report - Milestone Evaluation by Resident/Fellow Year: Year-End 2023-2024

TABLE 71: SPECIALTY: **Orthopaedic Surgery**

Resident Year	1	2	3	4	5	Total Residents
# of Residents	947	926	899	898	874	4,544

1. Patient Care - Patient Care 1: Operative Management of Fractures and Dislocations

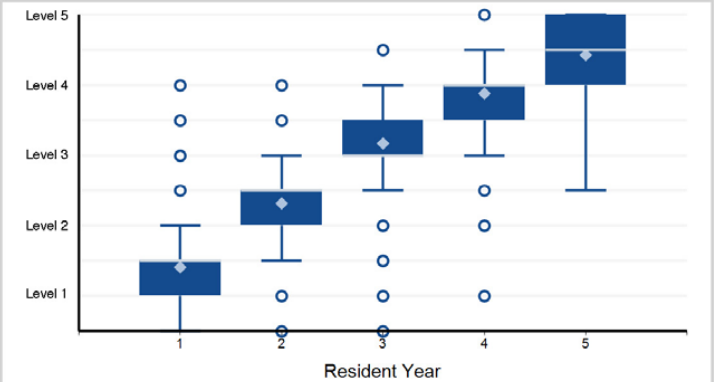

Note: 19 of 4,544 residents have a status of "Not Yet Assessable" and are not included in the analysis.

2. Patient Care - Patient Care 2: Operative Management of Soft Tissue Pathology

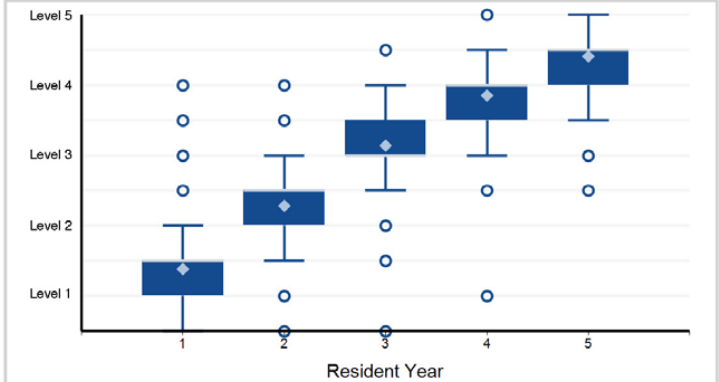

Note: 67 of 4,544 residents have a status of "Not Yet Assessable" and are not included in the analysis.

3. Patient Care - Patient Care 3: Operative Management of Degenerative, Infectious, and Neoplastic Conditions

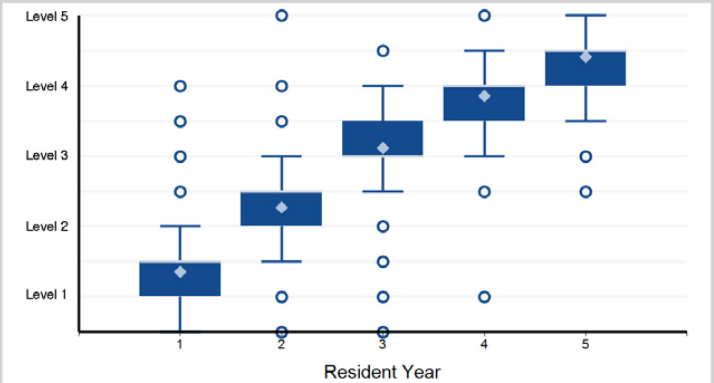

Note: 88 of 4,544 residents have a status of "Not Yet Assessable" and are not included in the analysis.

4. Patient Care - Patient Care 4: Operative Management of Arthroscopically Treated Conditions

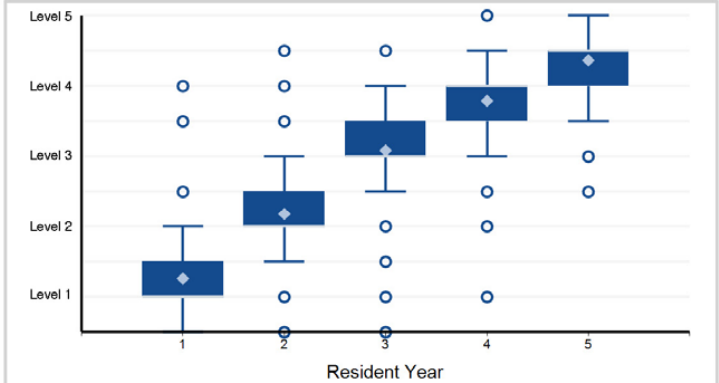

Note: 213 of 4,544 residents have a status of "Not Yet Assessable" and are not included in the analysis.

5. Patient Care - Patient Care 5: Operative Management of Pediatric Conditions

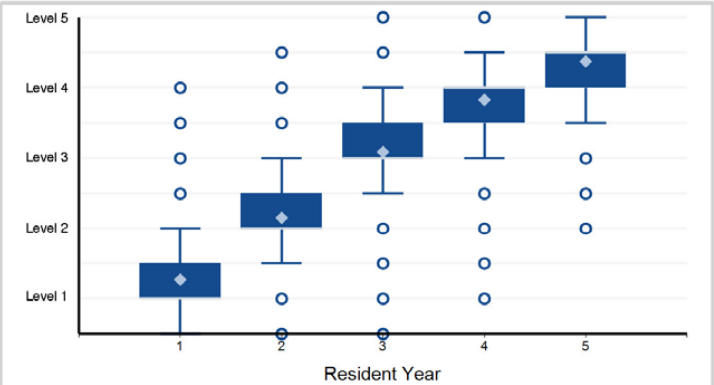

Note: 231 of 4,544 residents have a status of "Not Yet Assessable" and are not included in the analysis.

6. Patient Care - Patient Care 6: Evaluation and Management of the Adult Orthopaedic Patient

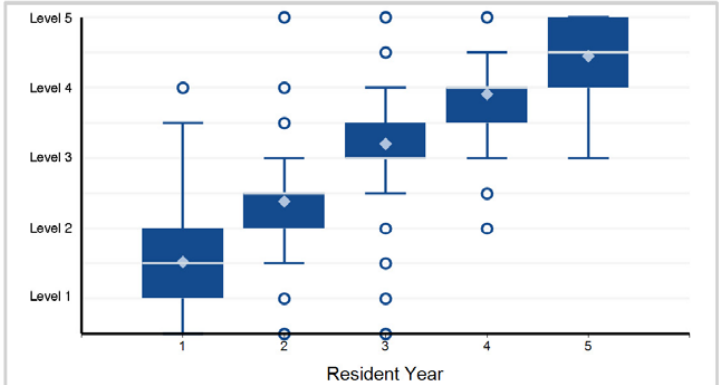

Note: 10 of 4,544 residents have a status of "Not Yet Assessable" and are not included in the analysis.

©2024 Accreditation Council for Graduate Medical Education (ACGME)

Specialty Box Plot Report - Milestone Evaluation by Resident/Fellow Year: Year-End 2023-2024

SPECIALTY: **Orthopaedic Surgery**

7. Patient Care - Patient Care 7: Evaluation and Management of the Pediatric Orthopaedic Patient

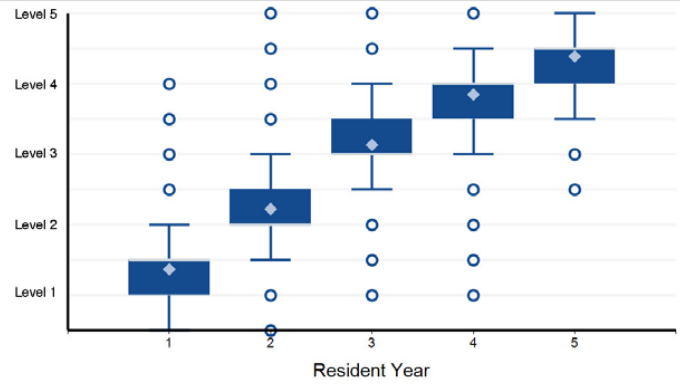

Note: 169 of 4,544 residents have a status of "Not Yet Assessable" and are not included in the analysis.

8. Medical Knowledge - Medical Knowledge 1: Orthopaedic Clinical Decision Making

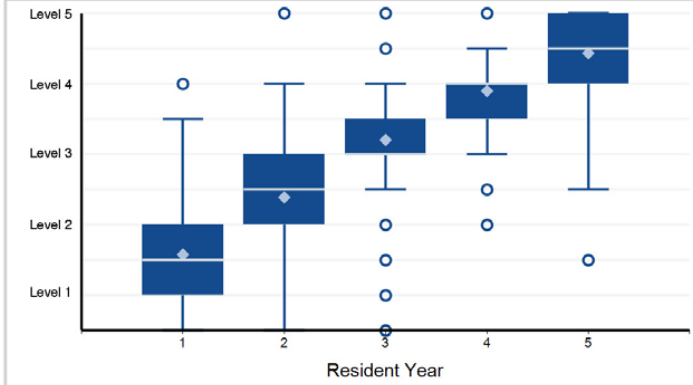

Note: 7 of 4,544 residents have a status of "Not Yet Assessable" and are not included in the analysis.

9. Medical Knowledge - Medical Knowledge 2: Anatomy and Physiology of Musculoskeletal Conditions

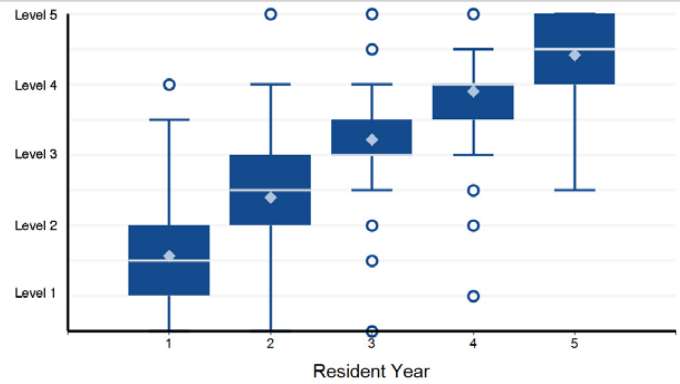

Note: 12 of 4,544 residents have a status of "Not Yet Assessable" and are not included in the analysis.

10. Systems-Based Practice - Systems-Based Practice 1: Patient Safety and Quality Improvement

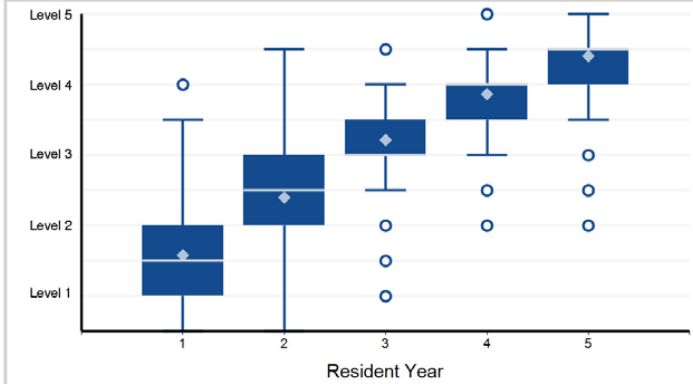

11. Systems-Based Practice - Systems-Based Practice 2: System Navigation for Patient-Centered Care

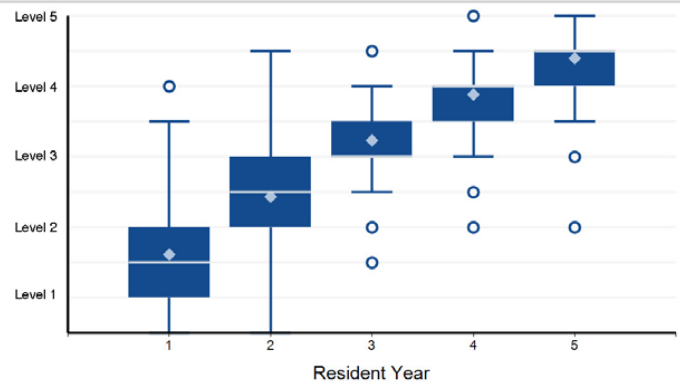

12. Systems-Based Practice - Systems-Based Practice 3: Physician Role in Health Care Systems

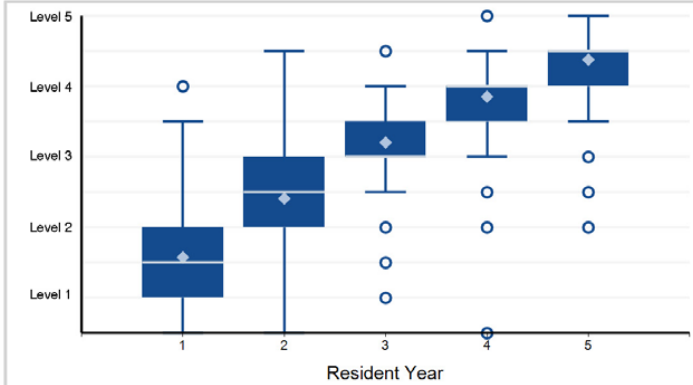

©2024 Accreditation Council for Graduate Medical Education (ACGME)

Specialty Box Plot Report - Milestone Evaluation by Resident/Fellow Year: Year-End 2023-2024

SPECIALTY: **Orthopaedic Surgery**

13. Practice-Based Learning and Improvement - Practice-Based Learning and Improvement 1: Evidence-Based and Informed Practice

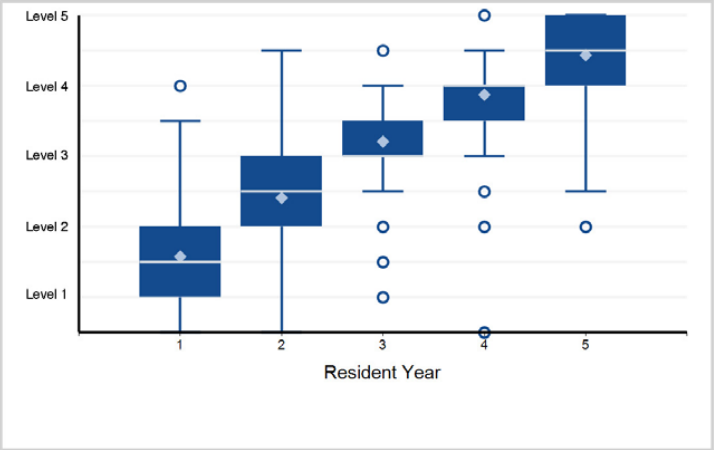

14. Practice-Based Learning and Improvement - Practice-Based Learning and Improvement 2: Reflective Practice and Commitment ...

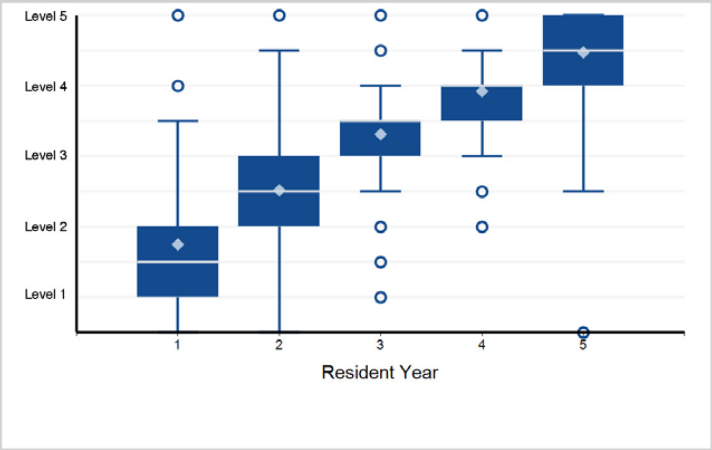

15. Professionalism - Professionalism 1: Professional Behavior and Ethical Principles

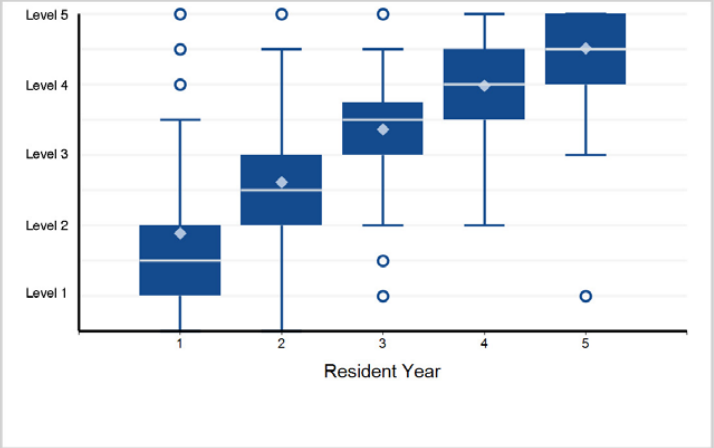

16. Professionalism - Professionalism 2: Accountability/Conscientiousness

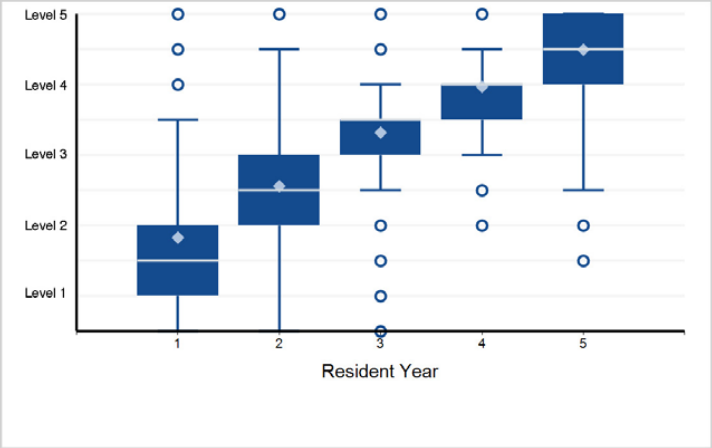

17. Professionalism - Professionalism 3: Well-Being

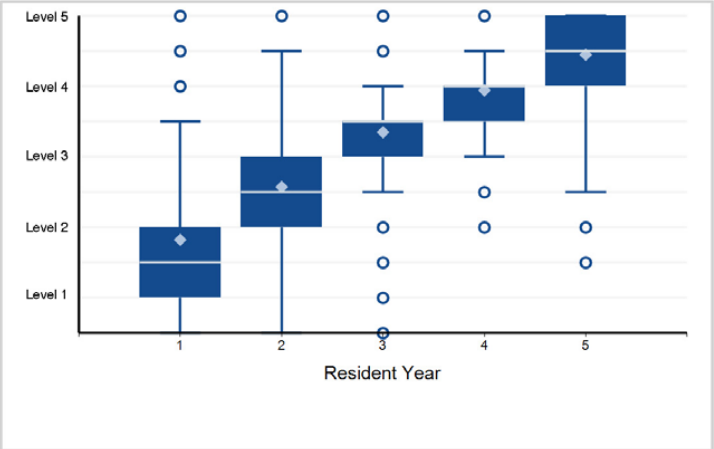

18. Interpersonal and Communication Skills - Interpersonal and Communication Skills 1: Patient- and Family-Centered Communication

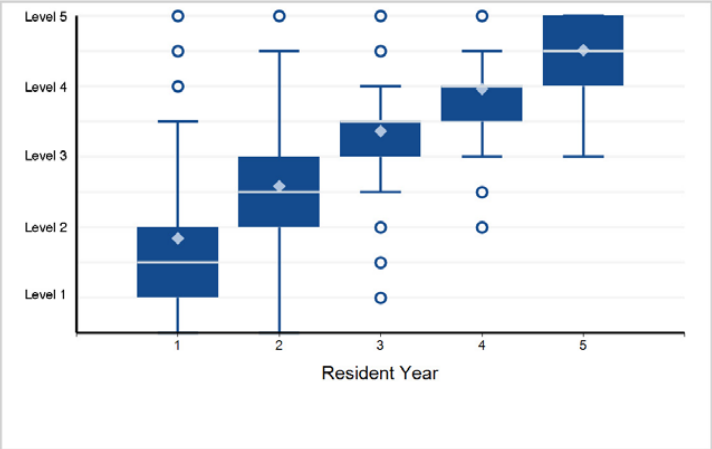

Back to Table of Contents

©2024 Accreditation Council for Graduate Medical Education (ACGME)

Specialty Box Plot Report - Milestone Evaluation by Resident/Fellow Year: Year-End 2023-2024

SPECIALTY: **Orthopaedic Surgery**

19. Interpersonal and Communication Skills - Interpersonal and Communication Skills 2: Interprofessional and Team Communication

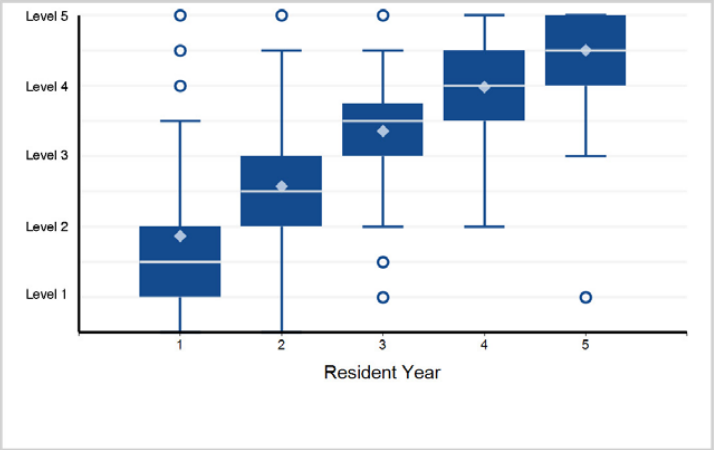

20. Interpersonal and Communication Skills - Interpersonal and Communication Skills 3: Communication within Health Care Systems

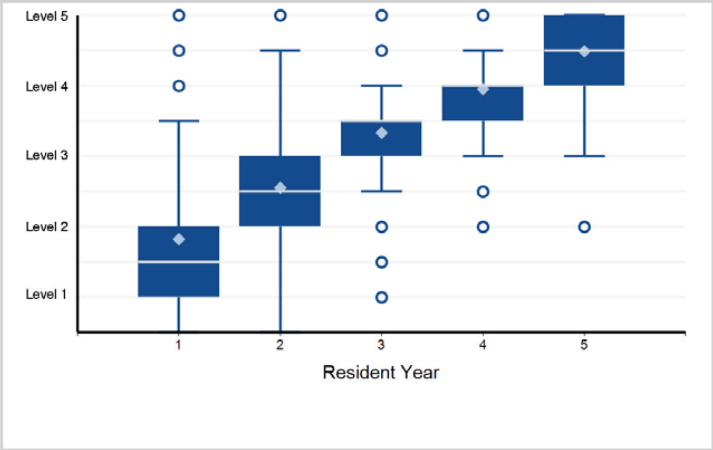

Back to Table of Contents

©2024 Accreditation Council for Graduate Medical Education (ACGME)

Specialty Box Plot Report - Milestone Evaluation by Resident/Fellow Year: Year-End 2023-2024

TABLE 71A: SPECIALTY: **Orthopaedic Surgery (Osteopathic Recognition)**

Resident Year	1	2	3	4	5	Total Residents
# of Residents	18	19	17	18	17	89

This specialty has designated osteopathic residents in a program with Osteopathic Recognition, which required reporting of the following Osteopathic Recognition Milestones.

1. Patient Care - Osteopathic Recognition - Patient Care 1: Osteopathic Principles and Practice (OPP) for Patient Care

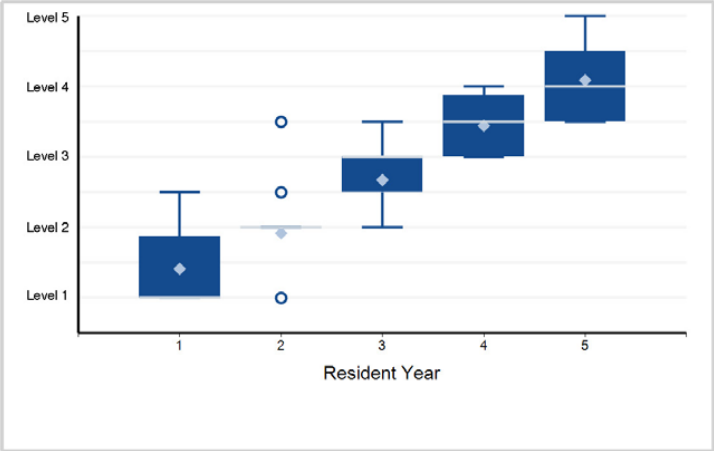

2. Patient Care - Osteopathic Recognition - Patient Care 2: Osteopathic Evaluation and Treatment

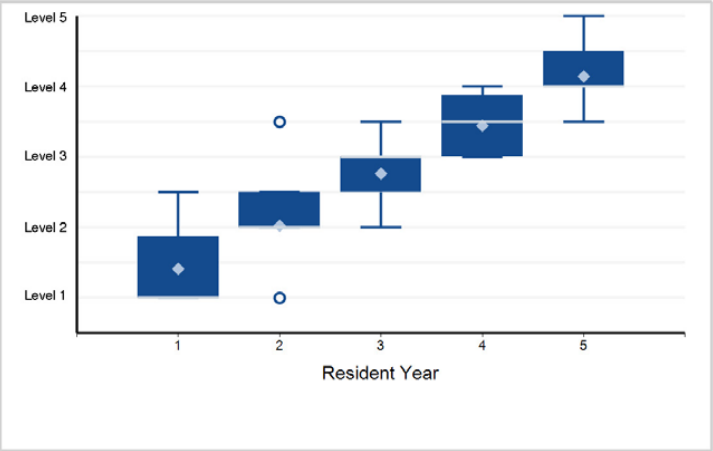

3. Medical Knowledge - Osteopathic Recognition - Medical Knowledge: Osteopathic Medical Knowledge (Philosophy and Clinical ...

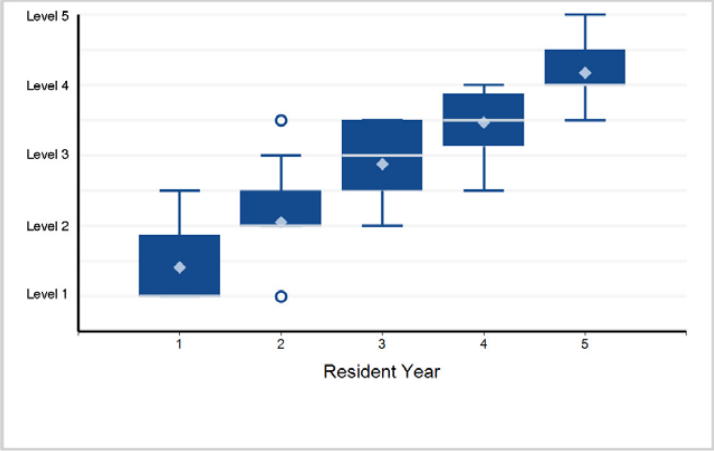

4. Systems-Based Practice - Osteopathic Recognition - Osteopathic Principles and Practice for Systems-Based Practice

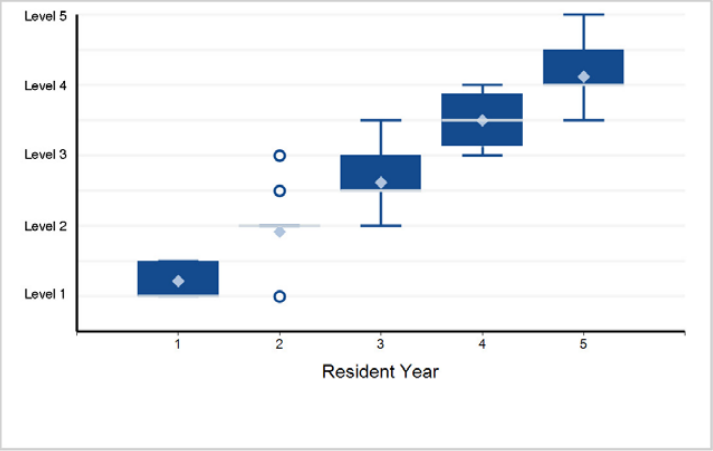

5. Practice-Based Learning and Improvement - Osteopathic Recognition - Osteopathic Principles of Practice-Based ...

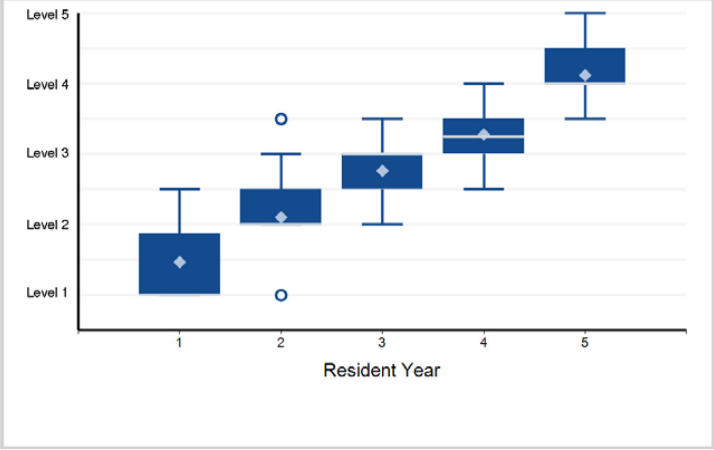

6. Professionalism - Osteopathic Recognition - Osteopathic Principles for Professionalism

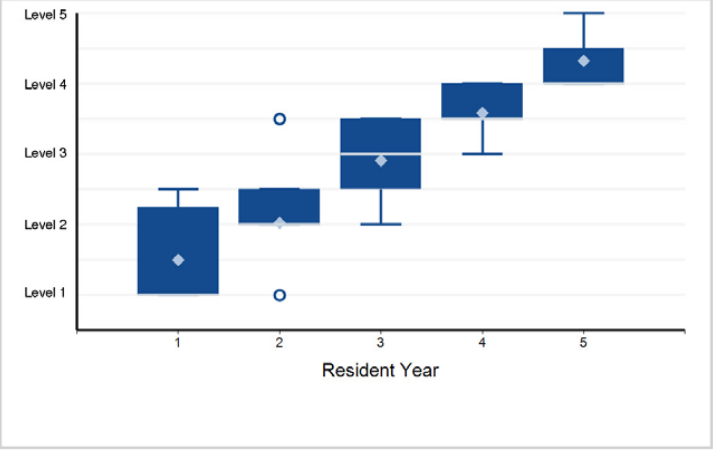

Back to Table of Contents

©2024 Accreditation Council for Graduate Medical Education (ACGME)

Specialty Box Plot Report - Milestone Evaluation by Resident/Fellow Year: Year-End 2023-2024

SPECIALTY: Orthopaedic Surgery (Osteopathic Recognition)

7. Interpersonal and Communication Skills - Osteopathic Recognition - Osteopathic Principles for Interpersonal ...

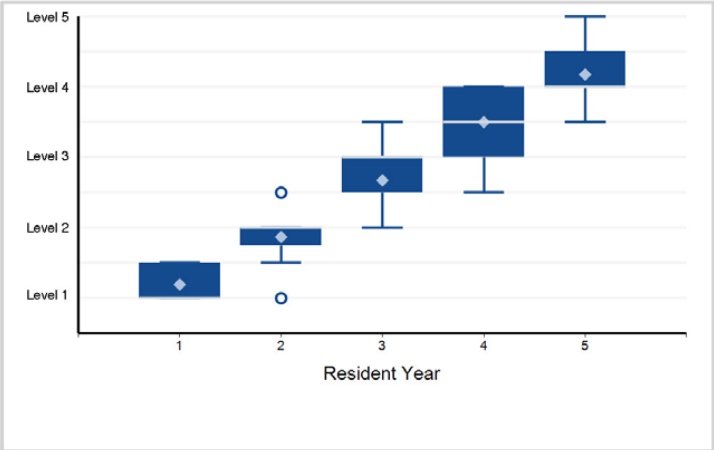

Back to Table of Contents

©2024 Accreditation Council for Graduate Medical Education (ACGME)

Specialty Box Plot Report - Milestone Evaluation by Resident/Fellow Year: Year-End 2023-2024

TABLE 72: SUBSPECIALTY: **Adult Reconstructive Orthopaedic Surgery**

Fellow Year	1	Total Fellows
# of Fellows	53	53

1. Patient Care - Patient Care 1: History and Physical Examination, Imaging Interpretation, and Diagnosis

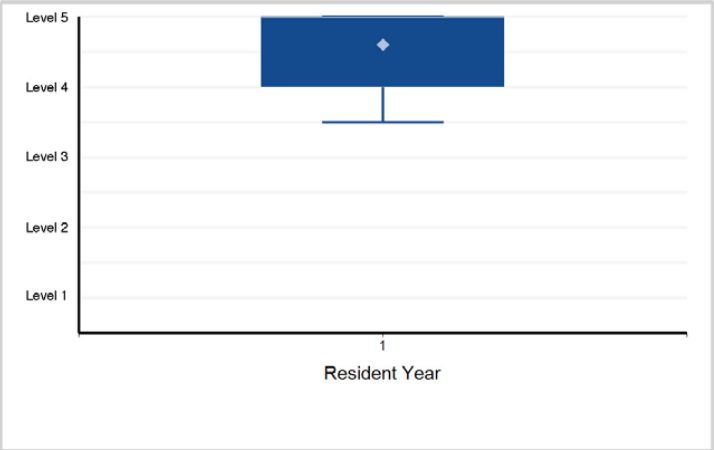

2. Patient Care - Patient Care 2: Non-Operative Management

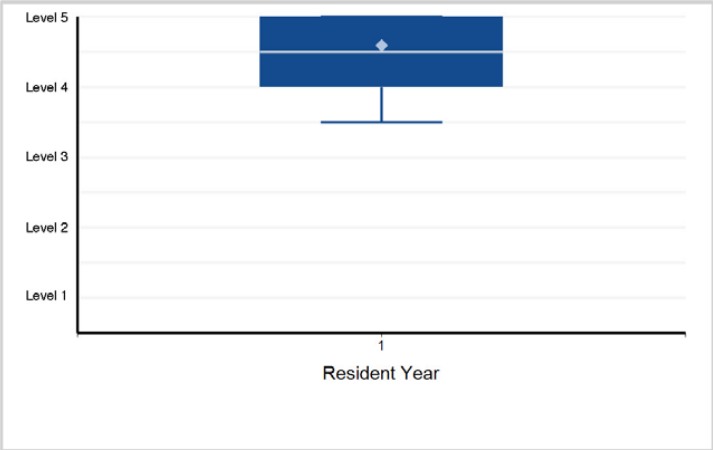

3. Patient Care - Patient Care 3: Arthroscopic Operative Skills

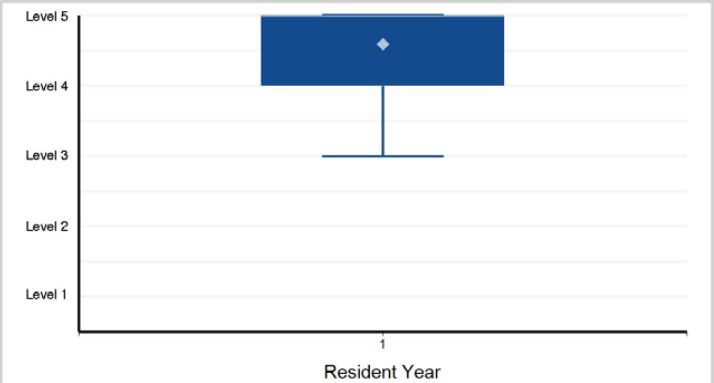

Note: 10 of 53 residents have a status of "Not Yet Assessable" and are not included in the analysis.

4. Patient Care - Patient Care 4: Primary Knee and Primary Hip Replacement

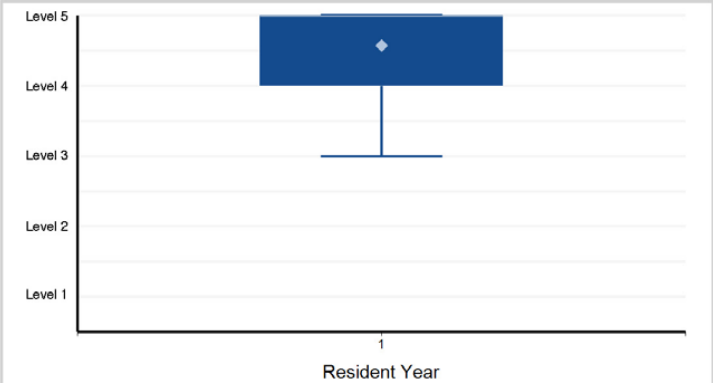

5. Patient Care - Patient Care 5: Knee and Hip Revision

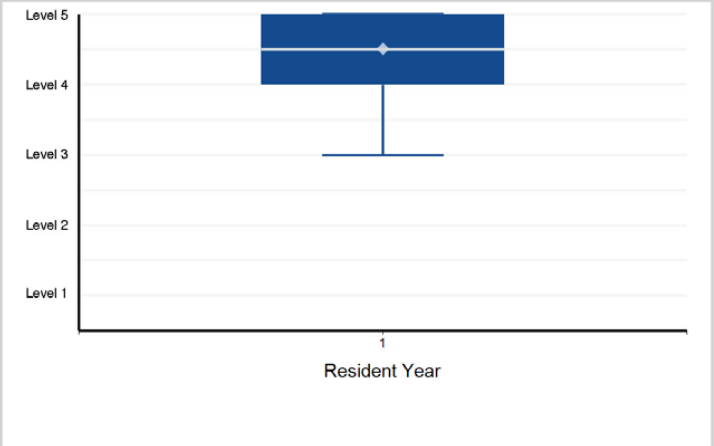

6. Medical Knowledge - Medical Knowledge 1: Orthopaedic Clinical Decision-Making

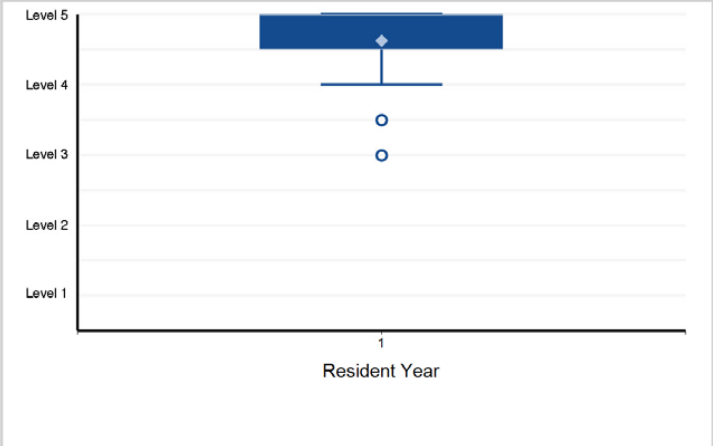

Back to Table of Contents

©2024 Accreditation Council for Graduate Medical Education (ACGME)

Specialty Box Plot Report - Milestone Evaluation by Resident/Fellow Year: Year-End 2023-2024

SUBSPECIALTY: **Adult Reconstructive Orthopaedic Surgery**

7. Medical Knowledge - Medical Knowledge 2: Basic Science: Gross Anatomy, Biomechanics, Tribology, Implant Design, and Pathophysiology

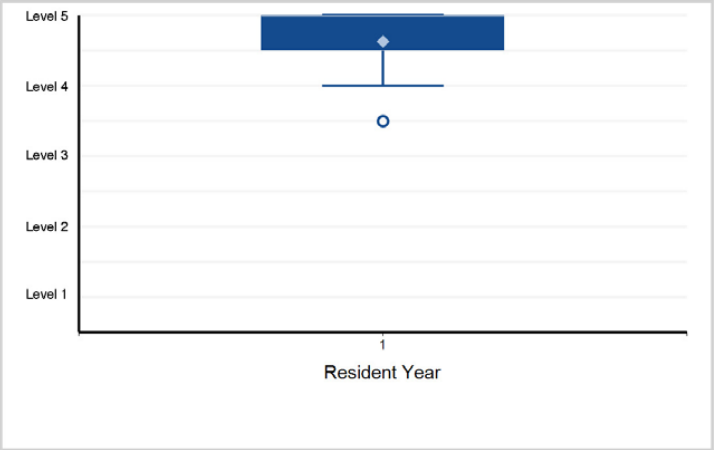

8. Systems-Based Practice - Systems-Based Practice 1: Patient Safety and Quality Improvement

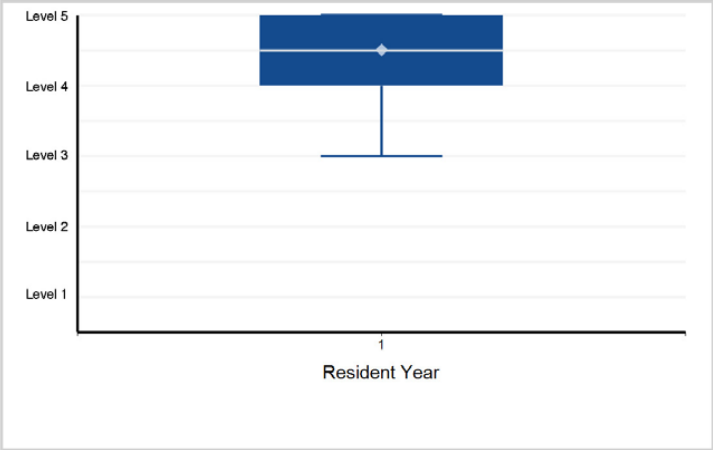

9. Systems-Based Practice - Systems-Based Practice 2: System Navigation for Patient-Centered Care

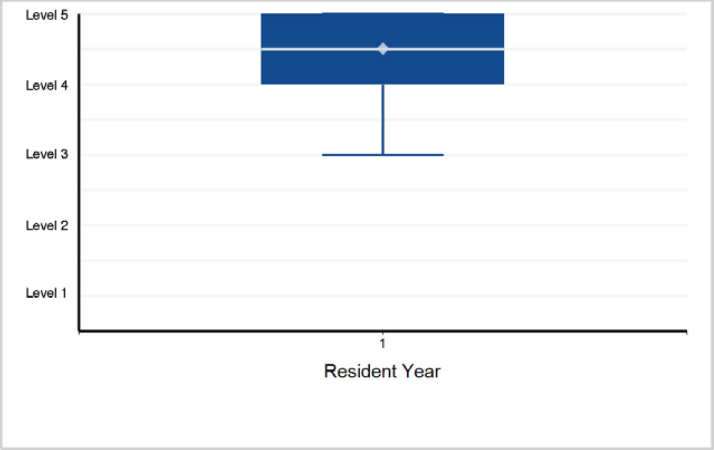

10. Systems-Based Practice - Systems-Based Practice 3: Physician Role in Health Care Systems

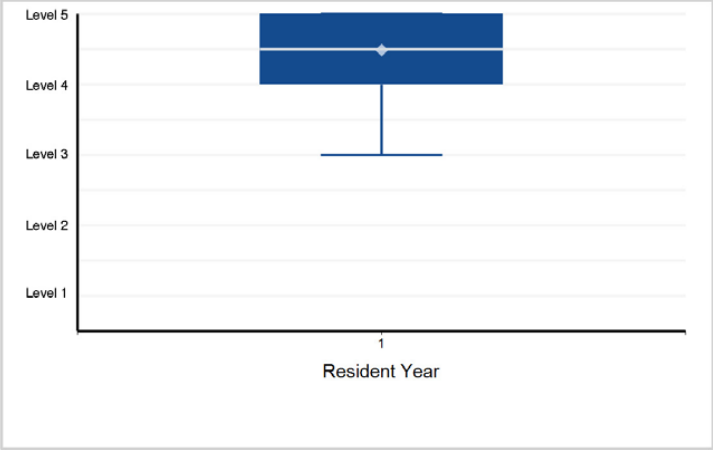

11. Practice-Based Learning and Improvement - Practice-Based Learning and Improvement 1: Evidence-Based and Informed Practice

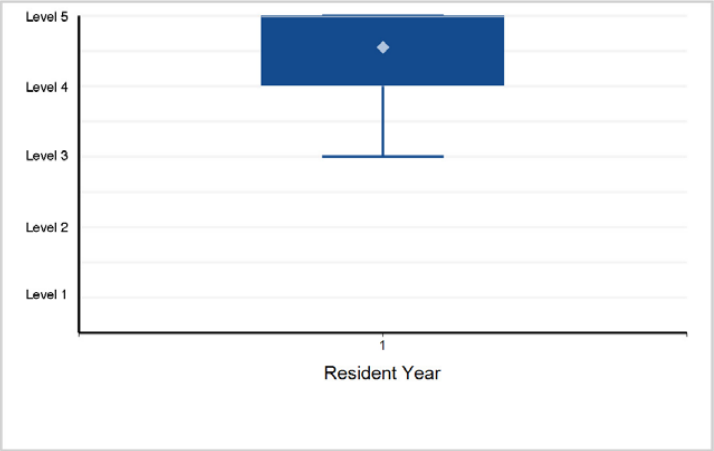

12. Practice-Based Learning and Improvement - Practice-Based Learning and Improvement 2: Reflective Practice and Commitment ...

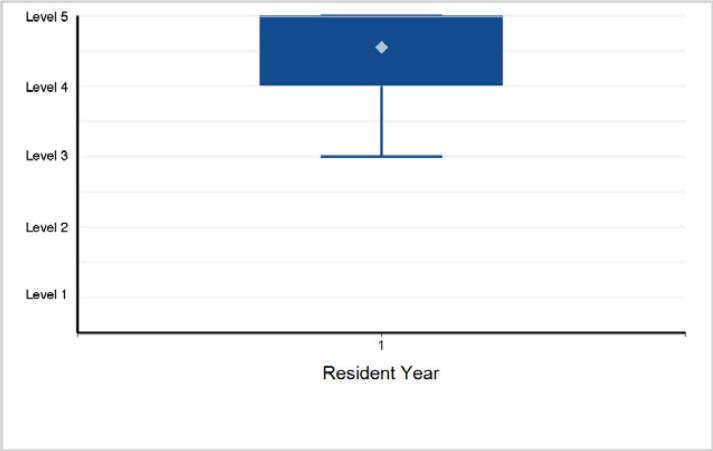

Back to Table of Contents

©2024 Accreditation Council for Graduate Medical Education (ACGME)

Specialty Box Plot Report - Milestone Evaluation by Resident/Fellow Year: Year-End 2023-2024

SUBSPECIALTY: **Adult Reconstructive Orthopaedic Surgery**

13. Professionalism - Professionalism 1: Professional Behavior and Ethical Principles

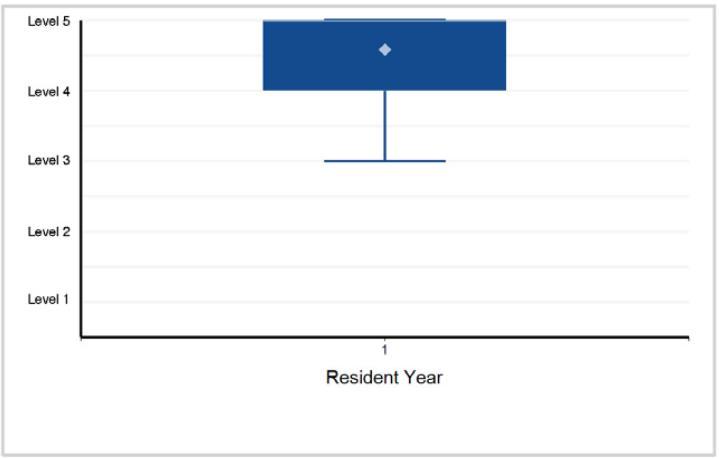

14. Professionalism - Professionalism 2: Accountability/Conscientiousness

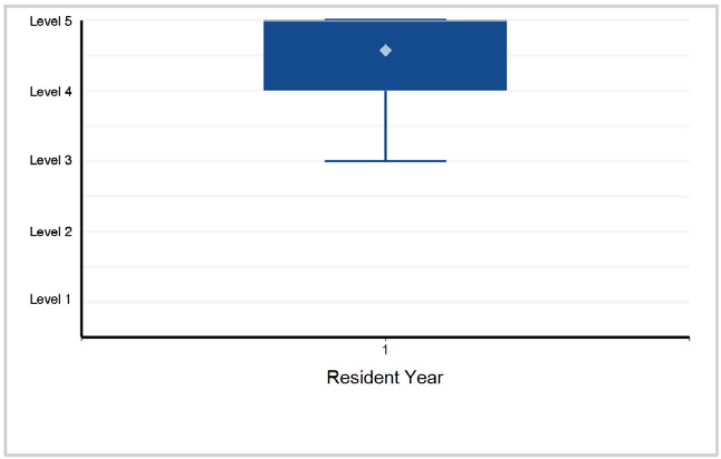

15. Professionalism - Professionalism 3: Well-Being

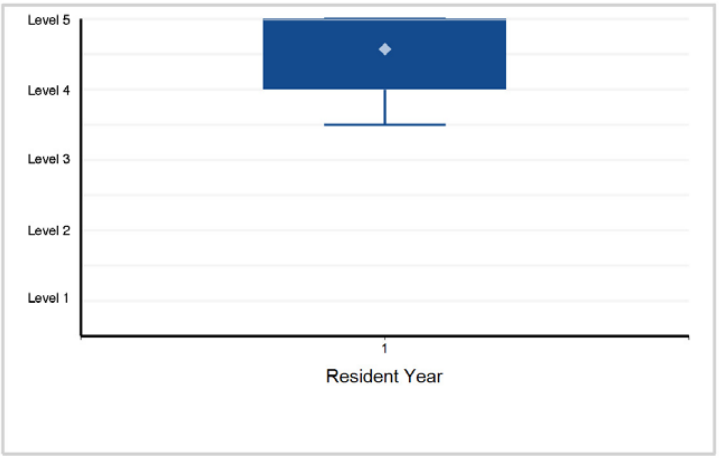

16. Interpersonal and Communication Skills - Interpersonal and Communication Skills 1: Patient- and Family-Centered Communication

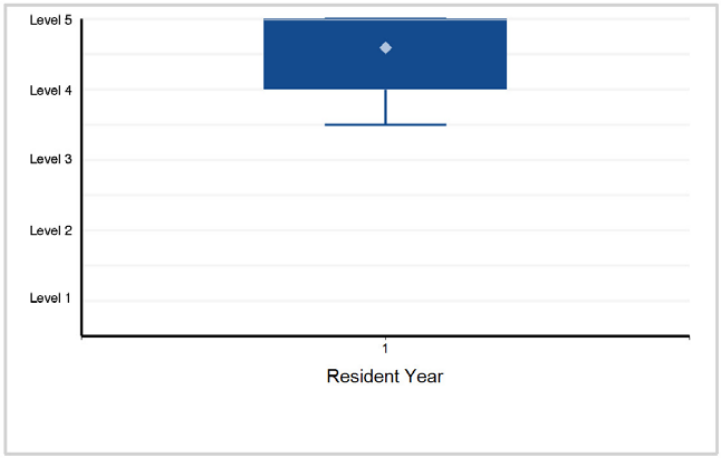

17. Interpersonal and Communication Skills - Interpersonal and Communication Skills 2: Interprofessional and Team Communication

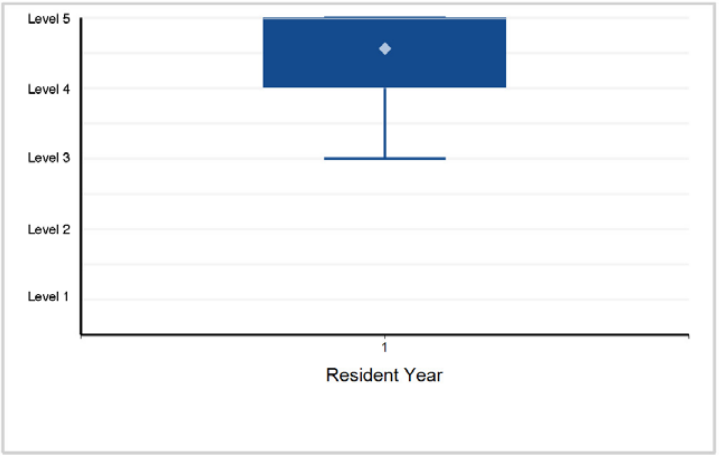

18. Interpersonal and Communication Skills - Interpersonal and Communication Skills 3: Communication within Health Care Systems

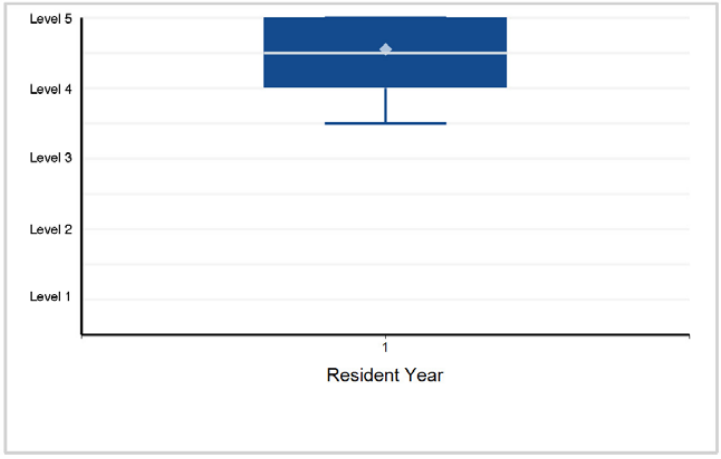

©2024 Accreditation Council for Graduate Medical Education (ACGME)

Specialty Box Plot Report - Milestone Evaluation by Resident/Fellow Year: Year-End 2023-2024

TABLE 73: SUBSPECIALTY: **Foot and Ankle Orthopaedic Surgery**

Fellow Year	1	Total Fellows
# of Fellows	18	18

1. Patient Care - Patient Care 1: Arthroscopy

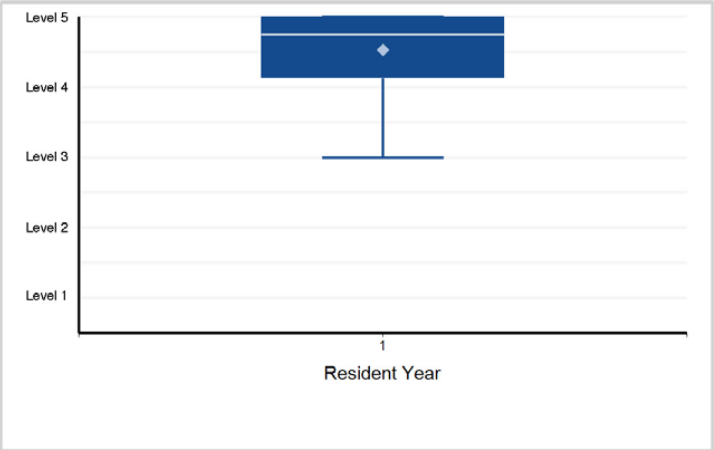

2. Patient Care - Patient Care 2: Arthroplasty

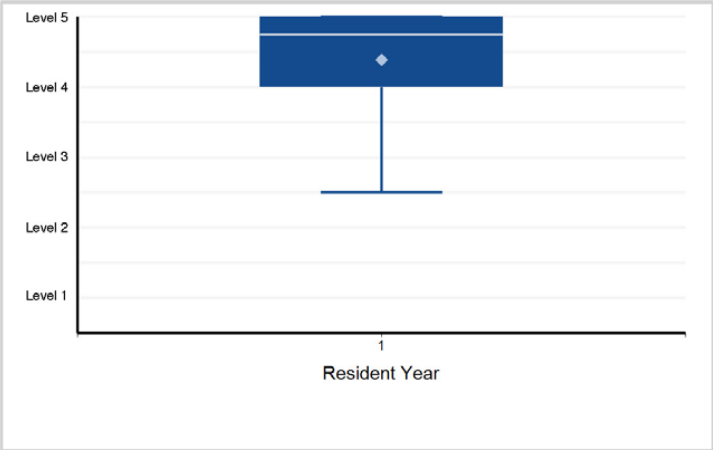

3. Patient Care - Patient Care 3: Hindfoot/Ankle

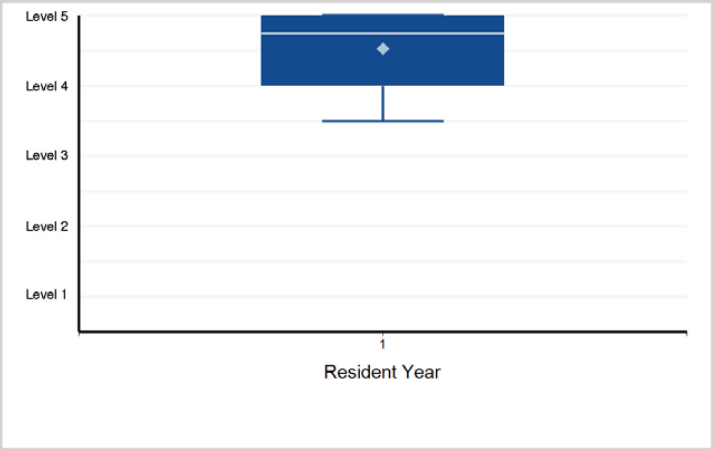

4. Patient Care - Patient Care 4: Forefoot/Midfoot

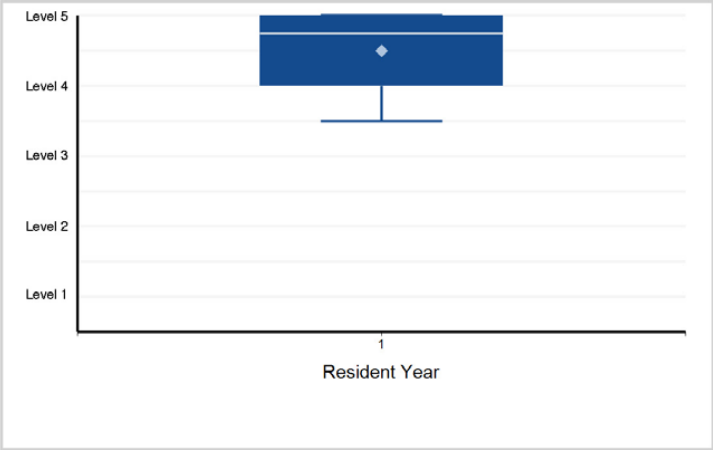

5. Patient Care - Patient Care 5: Trauma

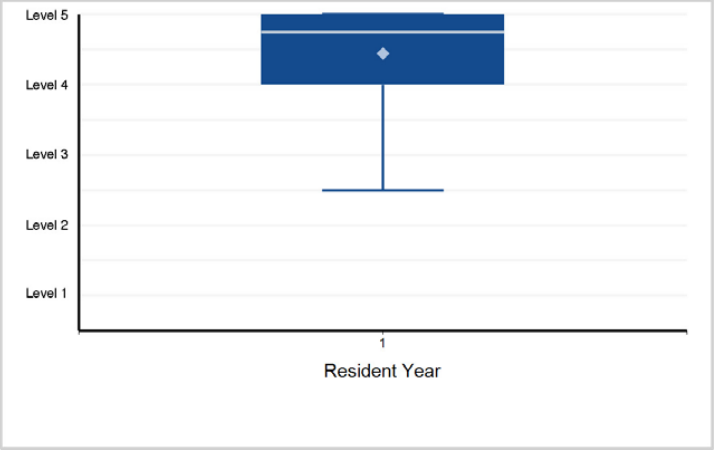

6. Patient Care - Patient Care 6: Non-Operative (orthotics and prosthetics, rehabilitation)

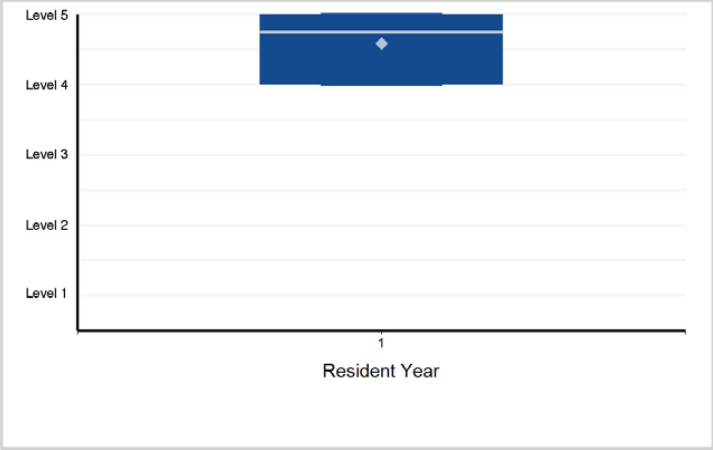

Back to Table of Contents

©2024 Accreditation Council for Graduate Medical Education (ACGME)

Specialty Box Plot Report - Milestone Evaluation by Resident/Fellow Year: Year-End 2023-2024

SUBSPECIALTY: **Foot and Ankle Orthopaedic Surgery**

7. Medical Knowledge - Medical Knowledge 1: Diabetes

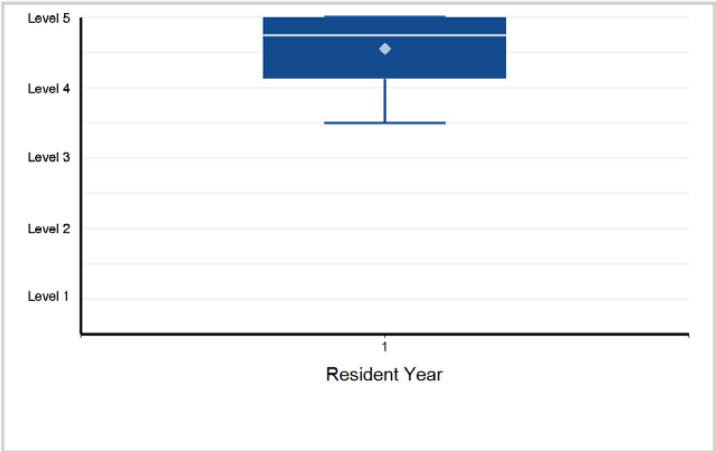

8. Medical Knowledge - Medical Knowledge 2: Athletic Injuries

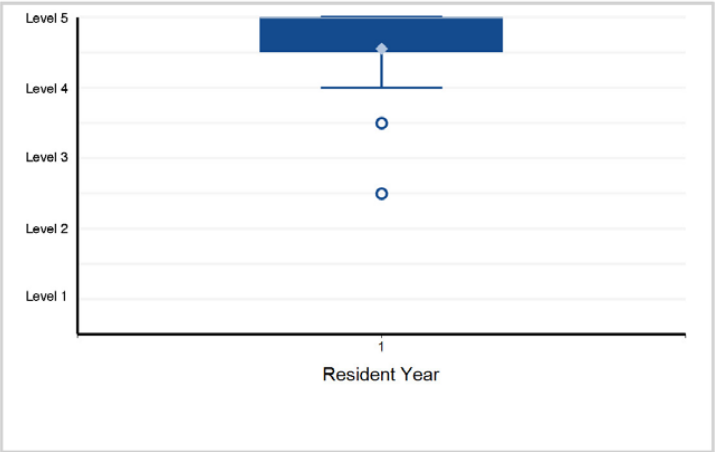

9. Medical Knowledge - Medical Knowledge 3: Arthropathies and Tendinopathies

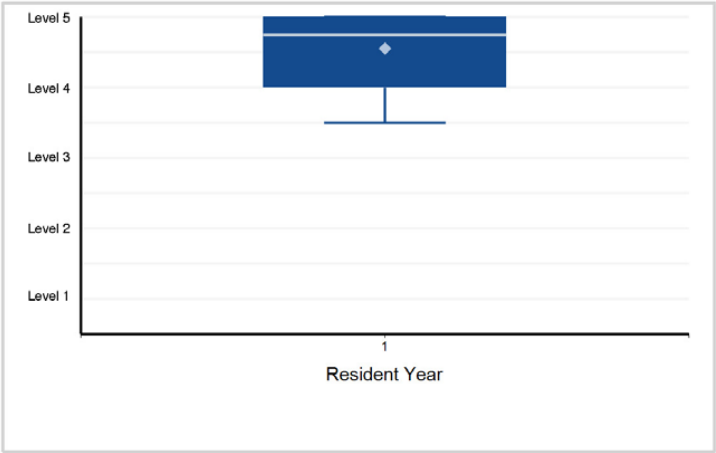

10. Medical Knowledge - Medical Knowledge 4: Neuromuscular

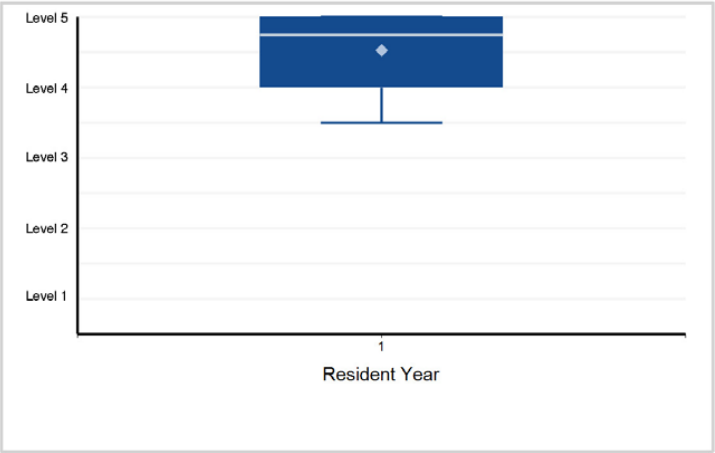

11. Systems-Based Practice - Systems-Based Practice 1: Patient Safety and Quality Improvement

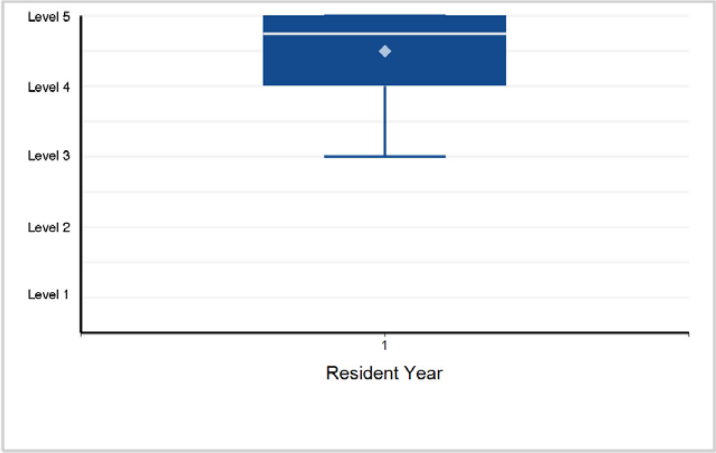

12. Systems-Based Practice - Systems-Based Practice 2: System Navigation for Patient-Centered Care

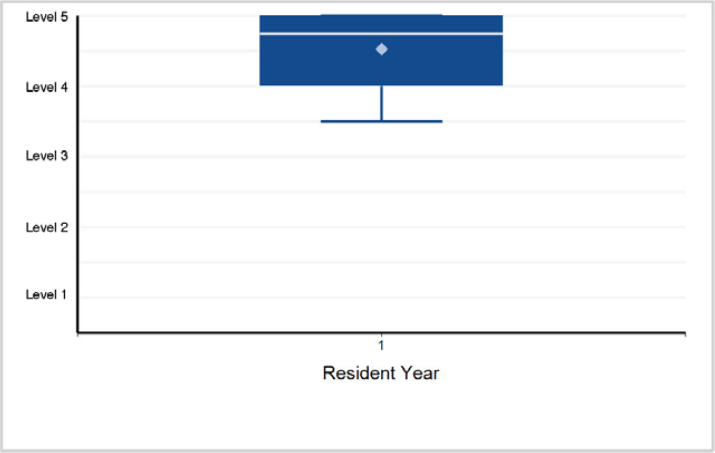

Back to Table of Contents

©2024 Accreditation Council for Graduate Medical Education (ACGME)

Specialty Box Plot Report - Milestone Evaluation by Resident/Fellow Year: Year-End 2023-2024

SUBSPECIALTY: **Foot and Ankle Orthopaedic Surgery**

13. Systems-Based Practice - Systems-Based Practice 3: Physician Role in Health Care Systems

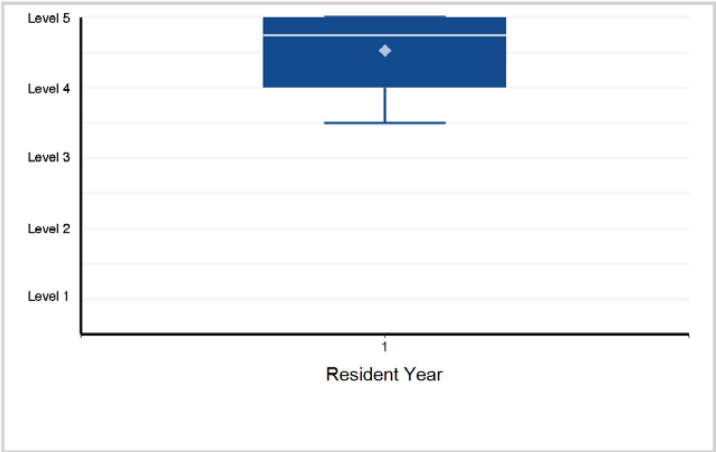

14. Practice-Based Learning and Improvement - Practice-Based Learning and Improvement 1: Evidence-Based and Informed Practice

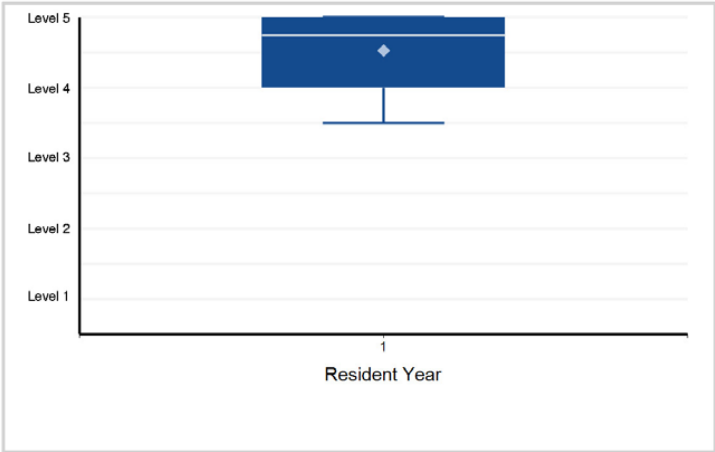

15. Practice-Based Learning and Improvement - Practice-Based Learning and Improvement 2: Reflective Practice and Commitment ...

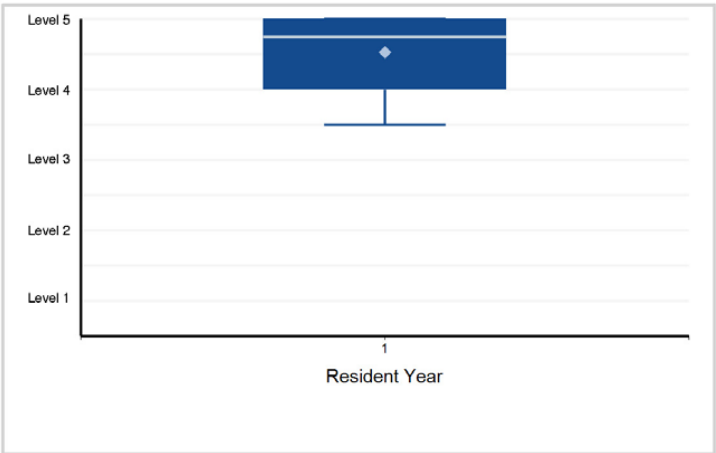

16. Professionalism - Professionalism 1: Professional Behavior and Ethical Principles

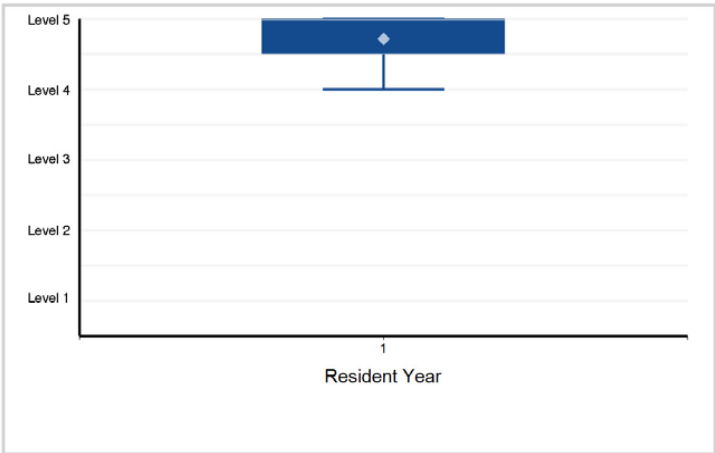

17. Professionalism - Professionalism 2: Accountability/Conscientiousness

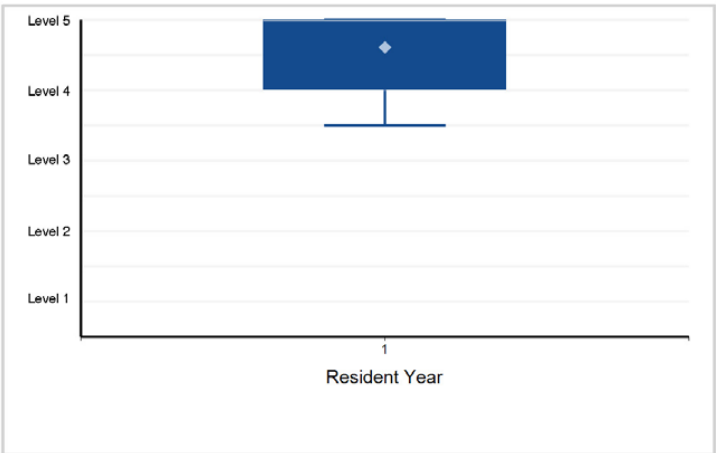

18. Professionalism - Professionalism 3: Well-Being

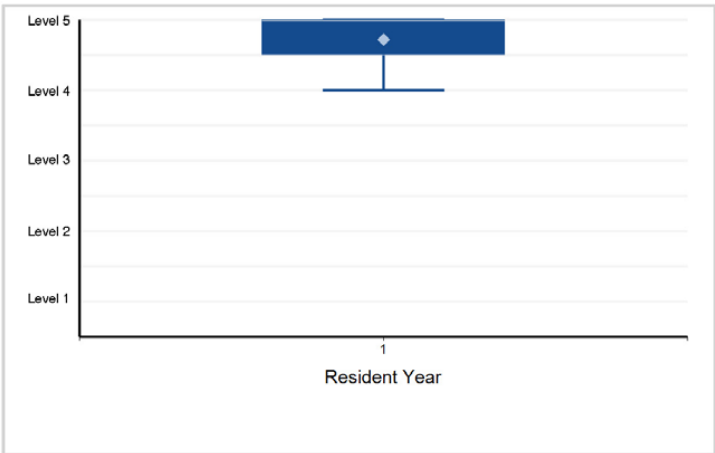

Back to Table of Contents

©2024 Accreditation Council for Graduate Medical Education (ACGME)

Specialty Box Plot Report - Milestone Evaluation by Resident/Fellow Year: Year-End 2023-2024

SUBSPECIALTY: **Foot and Ankle Orthopaedic Surgery**

19. Interpersonal and Communication Skills - Interpersonal and Communication Skills 1: Patient- and Family-Centered Communication

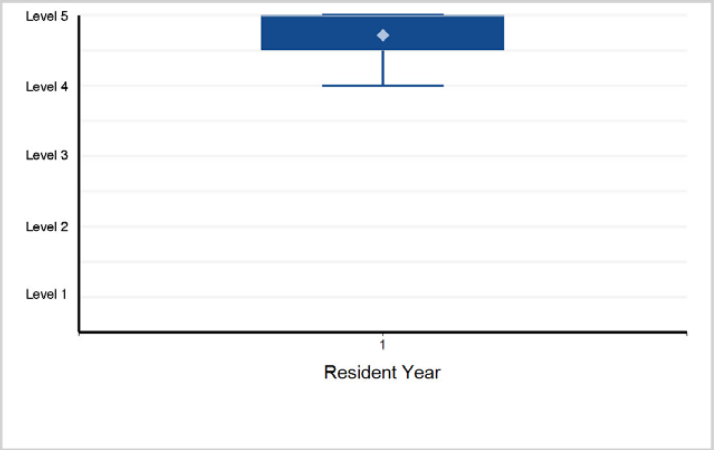

20. Interpersonal and Communication Skills - Interpersonal and Communication Skills 2: Interprofessional and Team Communication

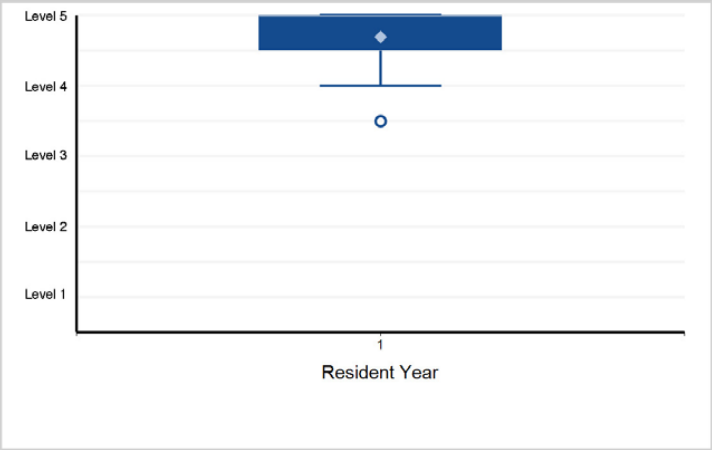

21. Interpersonal and Communication Skills - Interpersonal and Communication Skills 3: Communication within Health Care Systems

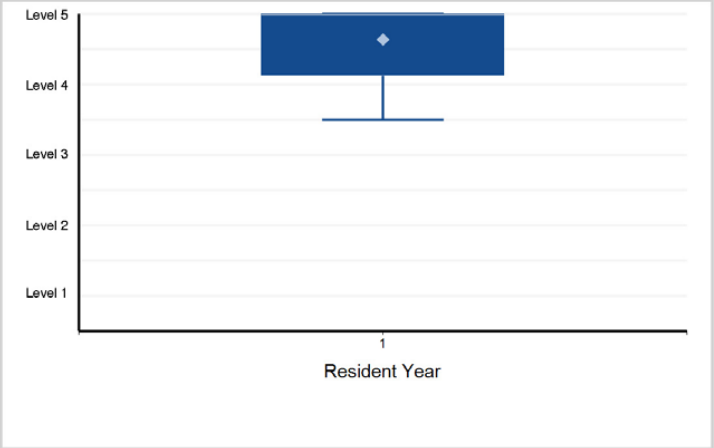

©2024 Accreditation Council for Graduate Medical Education (ACGME)

Specialty Box Plot Report - Milestone Evaluation by Resident/Fellow Year: Year-End 2023-2024

TABLE 74: SUBSPECIALTY: **Hand Surgery (multidisciplinary)**

Fellow Year	1	Total Fellows
# of Fellows	163	163

1. Patient Care - Patient Care 1: Traumatic Bone and Joint Injury

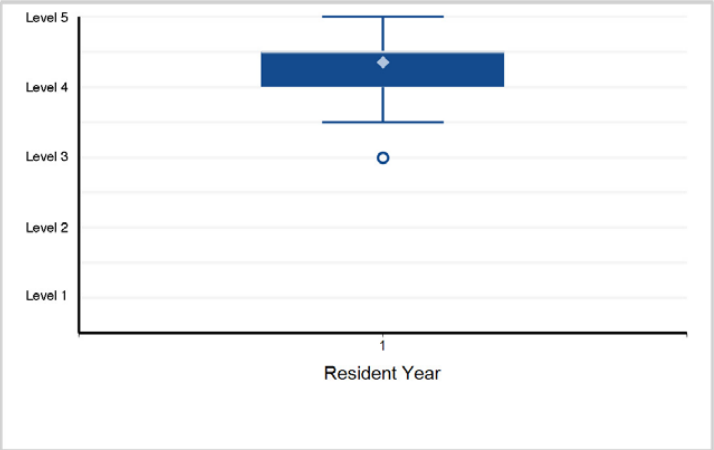

2. Patient Care - Patient Care 2: Soft Tissue Trauma

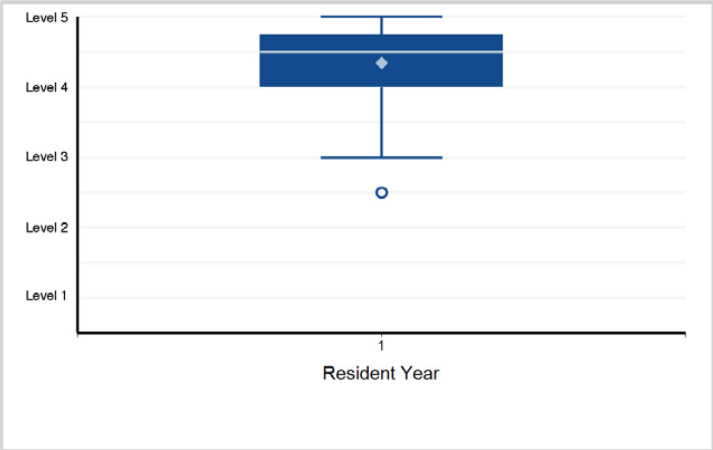

3. Patient Care - Patient Care 3: Arthritis

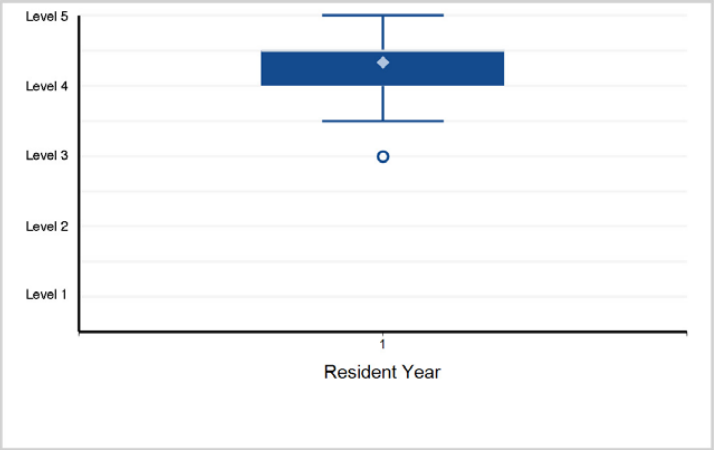

4. Patient Care - Patient Care 4: Nerve

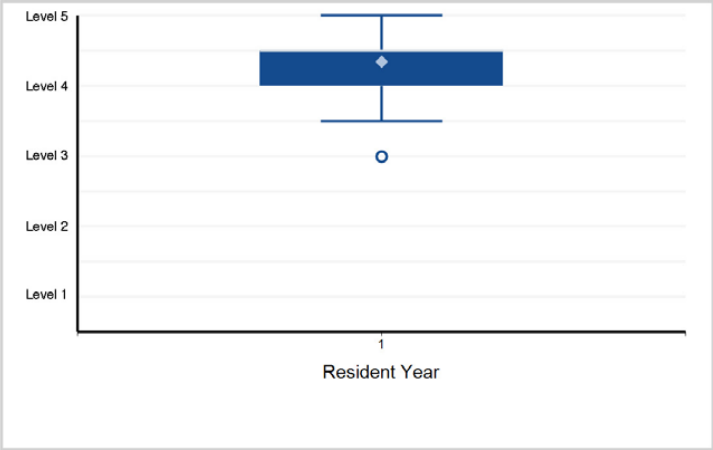

5. Patient Care - Patient Care 5: Elective (Acquired and Congenital)

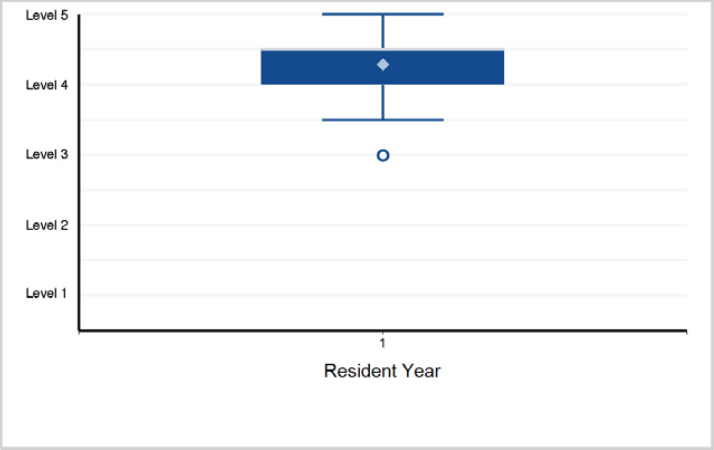

6. Medical Knowledge - Medical Knowledge 1: Clinical Decision-Making

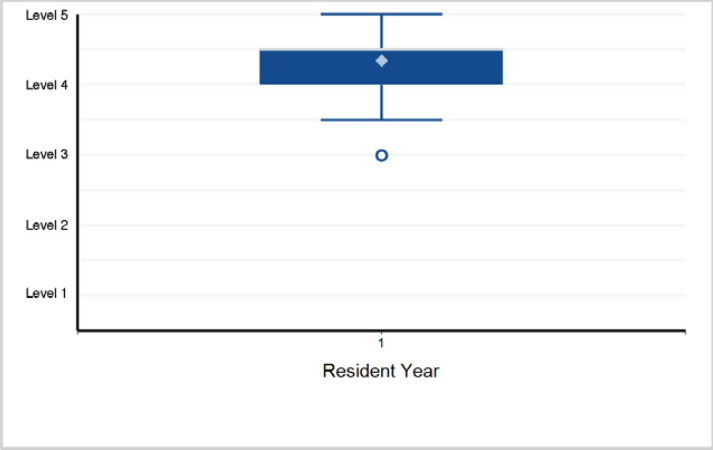

©2024 Accreditation Council for Graduate Medical Education (ACGME)

Specialty Box Plot Report - Milestone Evaluation by Resident/Fellow Year: Year-End 2023-2024

SUBSPECIALTY: **Hand Surgery (multidisciplinary)**

7. Medical Knowledge - Medical Knowledge 2: Anatomy and Physiology of Hand Conditions

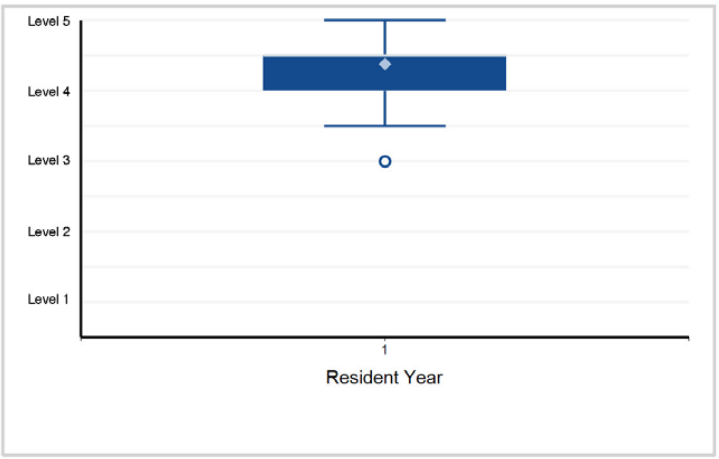

8. Medical Knowledge - Medical Knowledge 3: Diagnostics

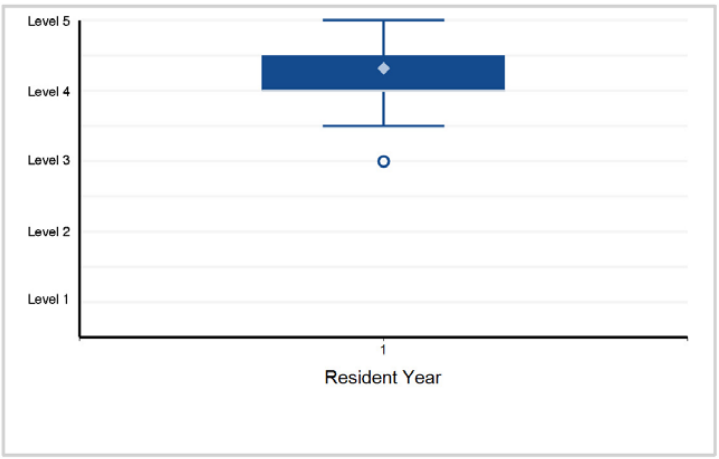

9. Medical Knowledge - Medical Knowledge 4: Rehabilitation

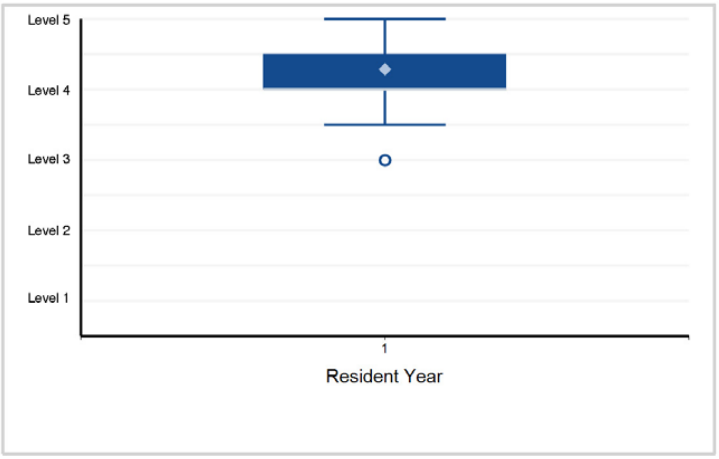

10. Systems-Based Practice - Systems-based Practice 1: Patient Safety and Quality Improvement

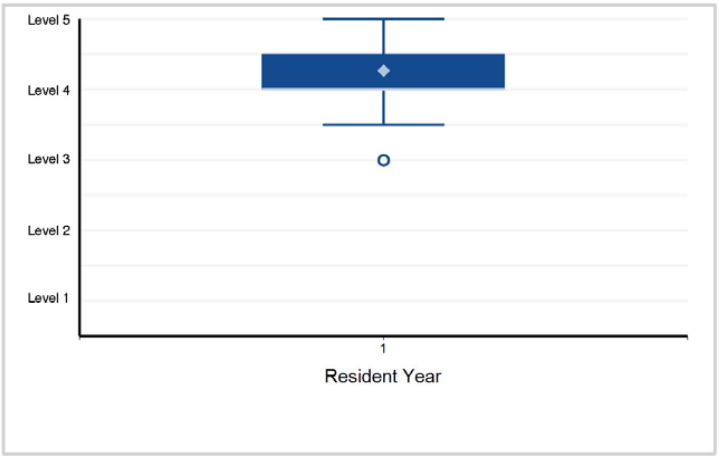

11. Systems-Based Practice - Systems-Based Practice 2: System Navigation for Patient-Centered Care

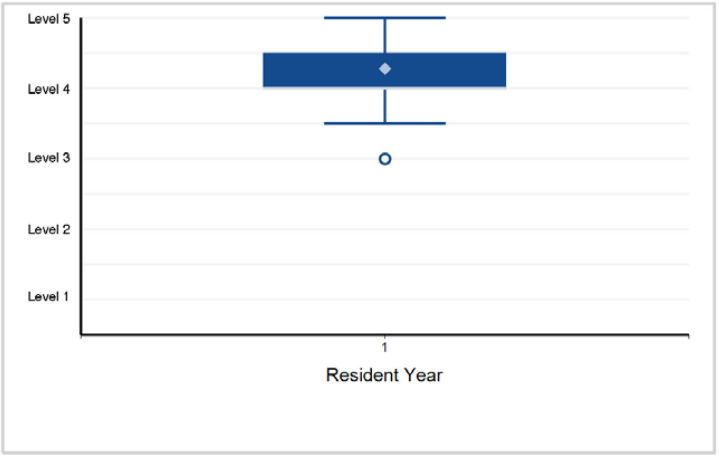

12. Systems-Based Practice - Systems-Based Practice 3: Physician Role in Health Care Systems

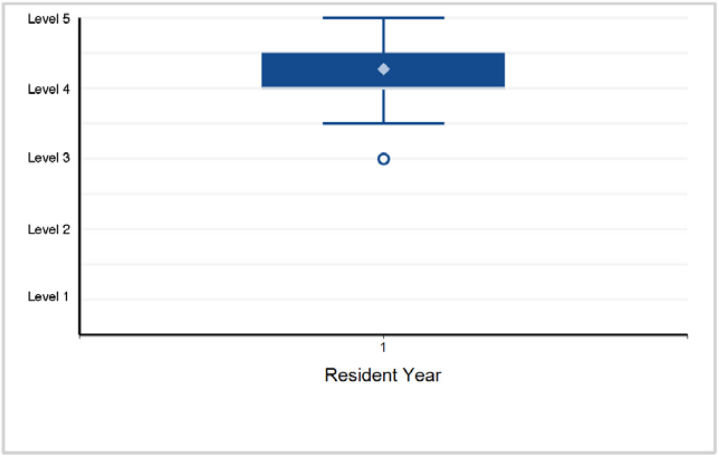

©2024 Accreditation Council for Graduate Medical Education (ACGME)

Specialty Box Plot Report - Milestone Evaluation by Resident/Fellow Year: Year-End 2023-2024

SUBSPECIALTY: **Hand Surgery (multidisciplinary)**

13. Practice-Based Learning and Improvement - Practice-Based Learning and Improvement 1: Evidence-Based and Informed Practice

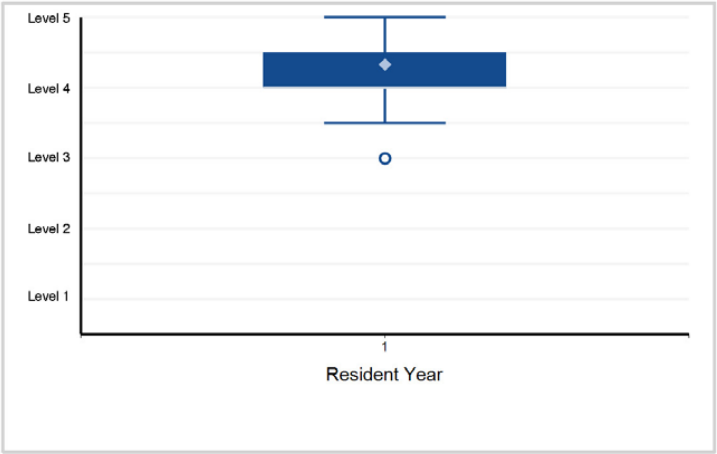

14. Practice-Based Learning and Improvement - Practice-Based Learning and Improvement 2: Reflective Practice and Commitment ...

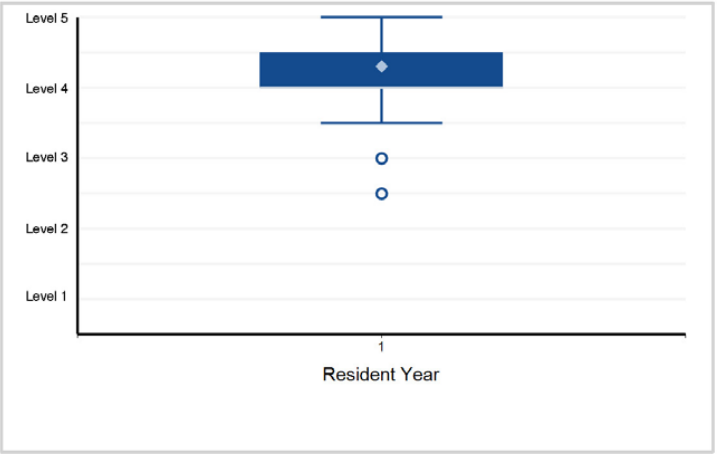

15. Professionalism - Professionalism 1: Professional Behavior and Ethical Principles

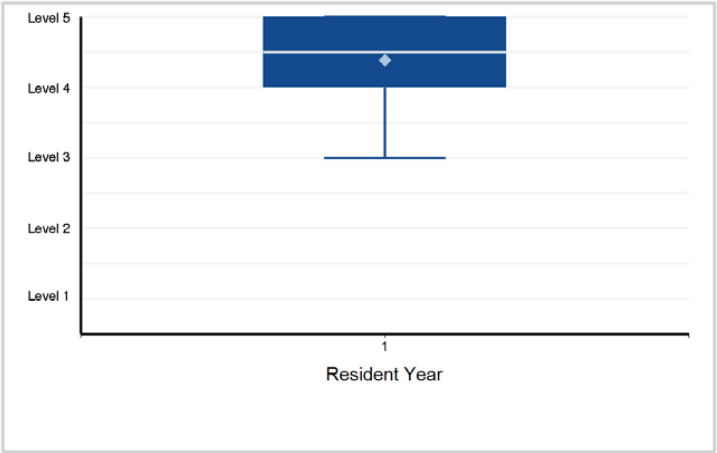

16. Professionalism - Professionalism 2: Accountability/Conscientiousness

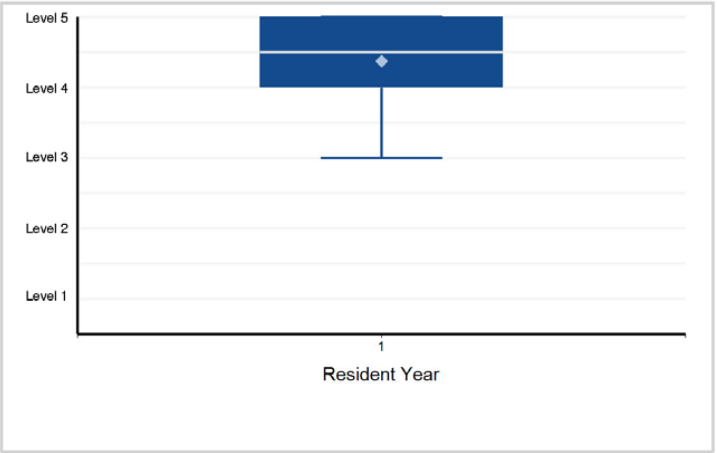

17. Professionalism - Professionalism 3: Well-Being

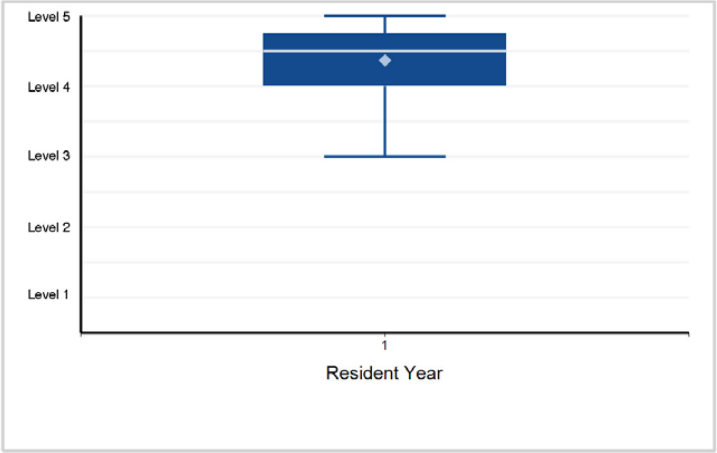

18. Interpersonal and Communication Skills - Interpersonal and Communication Skills 1: Patient- and Family-Centered Communication

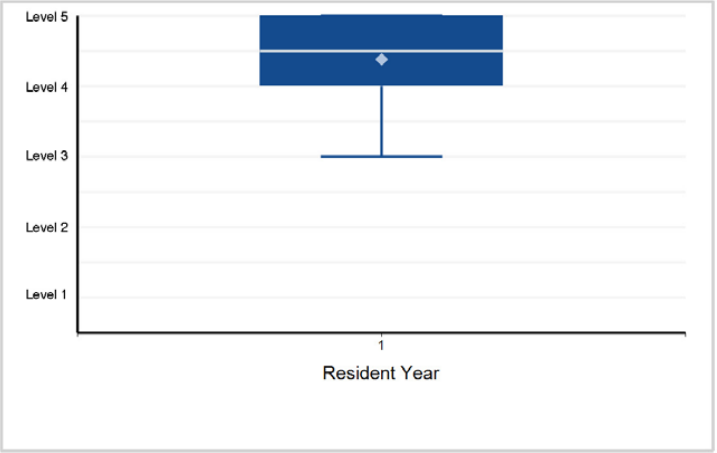

Back to Table of Contents

©2024 Accreditation Council for Graduate Medical Education (ACGME)

Specialty Box Plot Report - Milestone Evaluation by Resident/Fellow Year: Year-End 2023-2024

SUBSPECIALTY: **Hand Surgery (multidisciplinary)**

19. Interpersonal and Communication Skills - Interpersonal and Communication Skills 2: Interprofessional and Team Communication

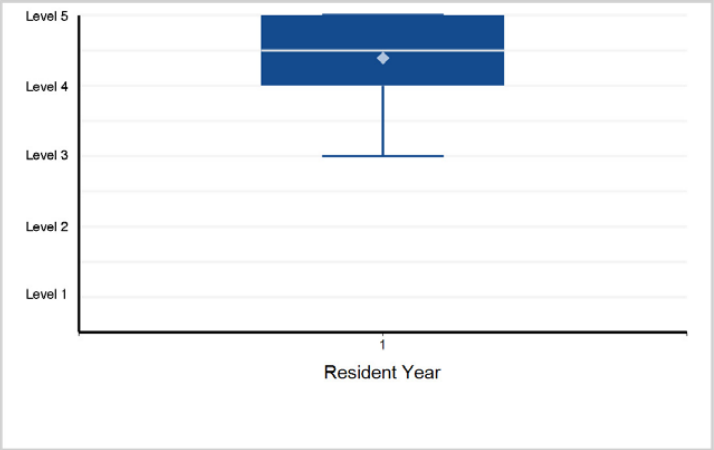

20. Interpersonal and Communication Skills - Interpersonal and Communication Skills 3: Communication within Health Care Systems

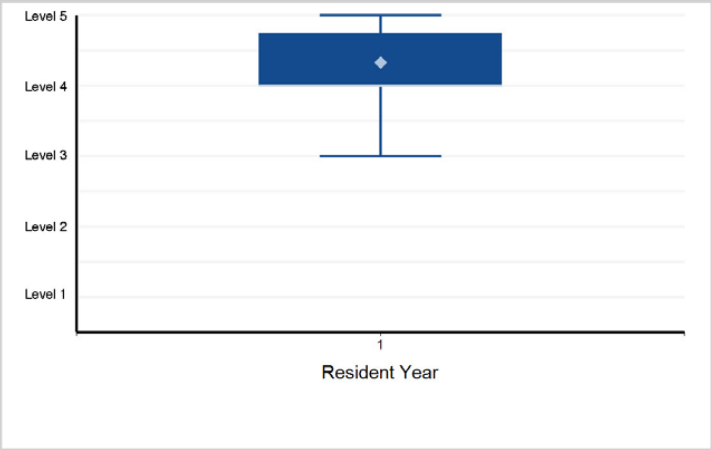

Back to Table of Contents

©2024 Accreditation Council for Graduate Medical Education (ACGME)

Specialty Box Plot Report - Milestone Evaluation by Resident/Fellow Year: Year-End 2023-2024

TABLE 75: SUBSPECIALTY: **Musculoskeletal Oncology**

Fellow Year	1	Total Fellows
# of Fellows	16	16

1. Patient Care - Patient Care 1: Metastatic Bone Lesion

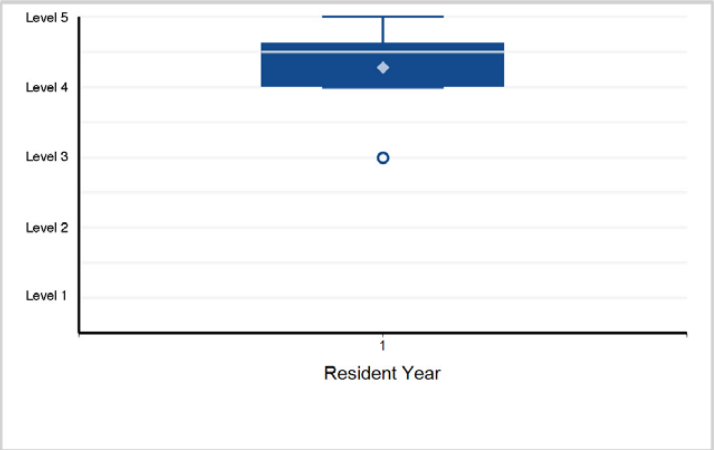

2. Patient Care - Patient Care 2: Benign and Malignant Bone Lesion

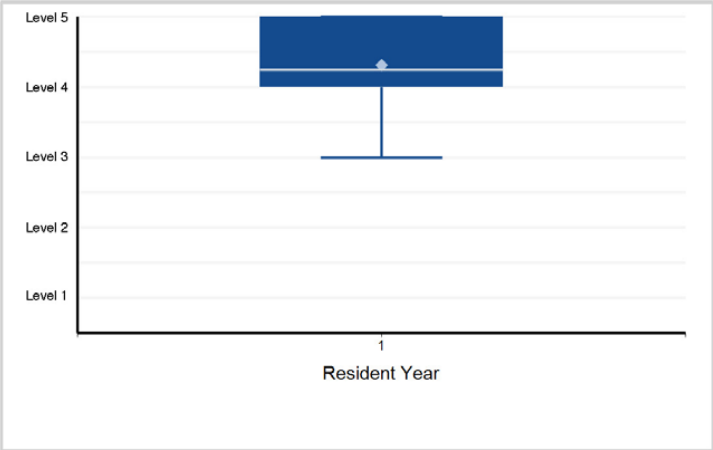

3. Patient Care - Patient Care 3: Benign and Malignant Soft Tissue Tumor

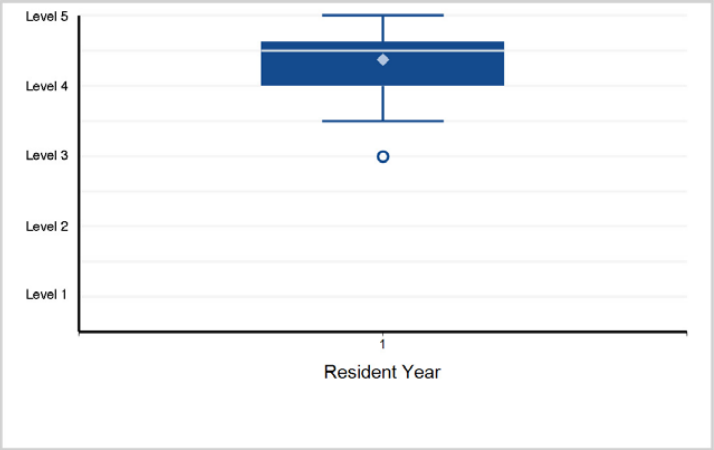

4. Medical Knowledge - Medical Knowledge 1: Anatomy, Pathophysiology, and Therapeutics

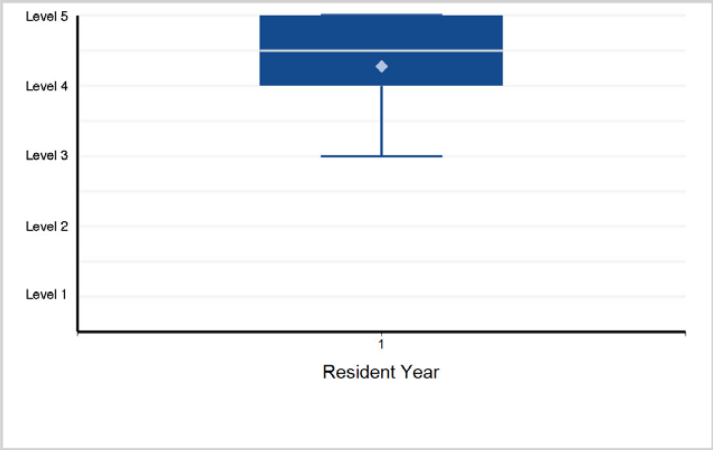

5. Medical Knowledge - Medical Knowledge 2: Clinical Research

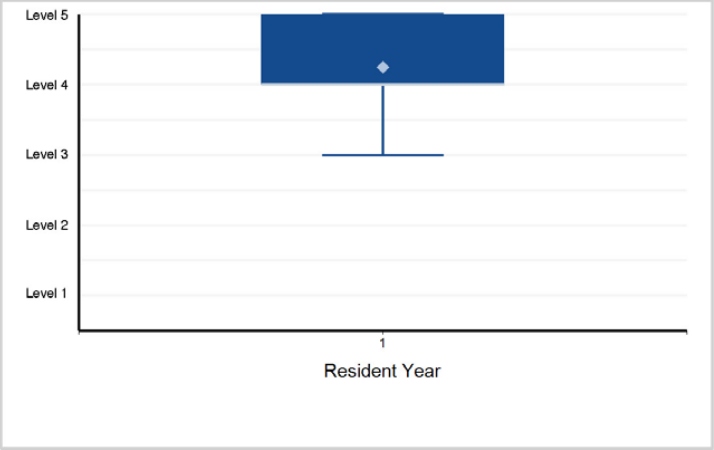

6. Systems-Based Practice - Systems-Based Practice 1: Patient Safety and Quality Improvement

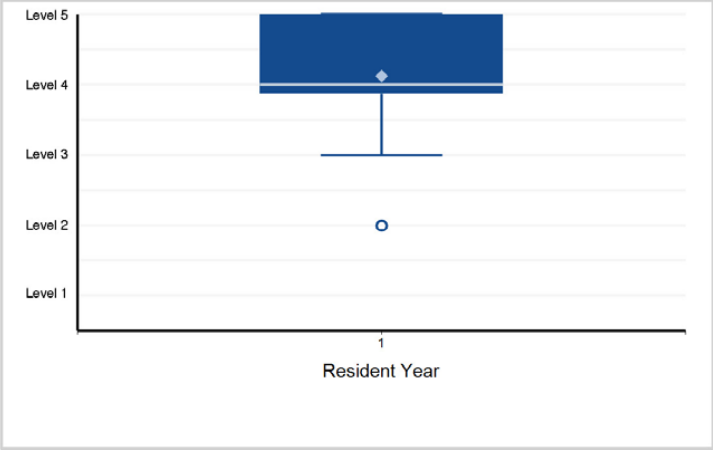

Back to Table of Contents

©2024 Accreditation Council for Graduate Medical Education (ACGME)

Specialty Box Plot Report - Milestone Evaluation by Resident/Fellow Year: Year-End 2023-2024

SUBSPECIALTY: **Musculoskeletal Oncology**

7. Systems-Based Practice - Systems-Based Practice 2: System Navigation for Patient-Centered Care

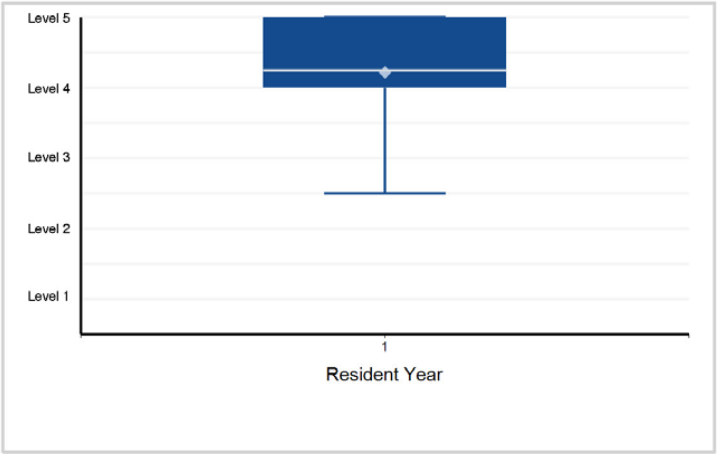

8. Systems-Based Practice - Systems-Based Practice 3: Physician Role in Health Care Systems

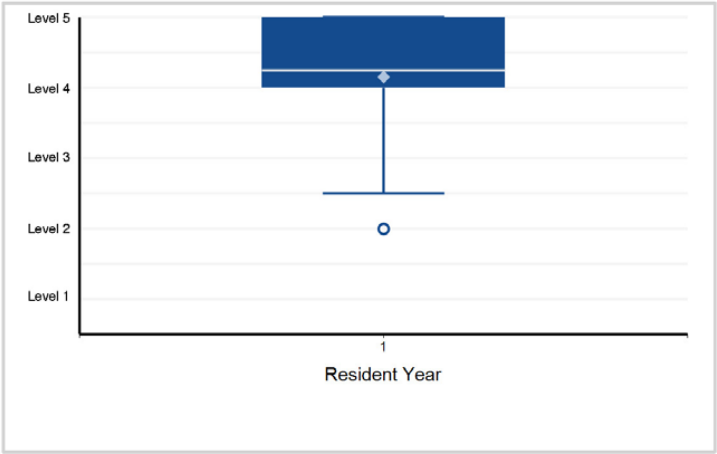

9. Practice-Based Learning and Improvement - Practice-Based Learning and Improvement 1: Evidence-Based and Informed Practice

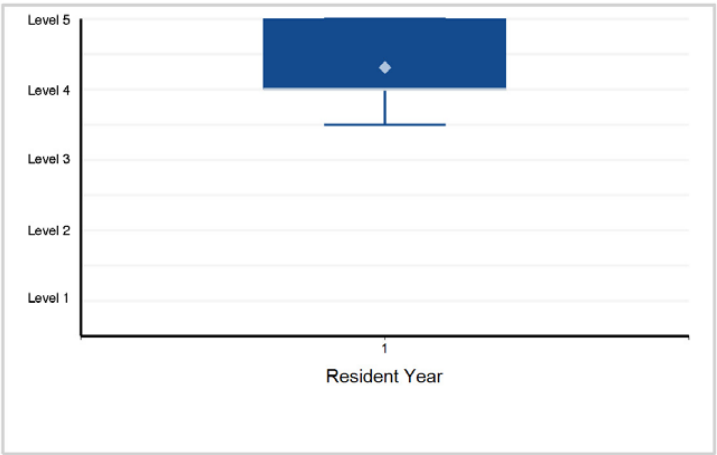

10. Practice-Based Learning and Improvement - Practice-Based Learning and Improvement 2: Reflective Practice and Commitment ...

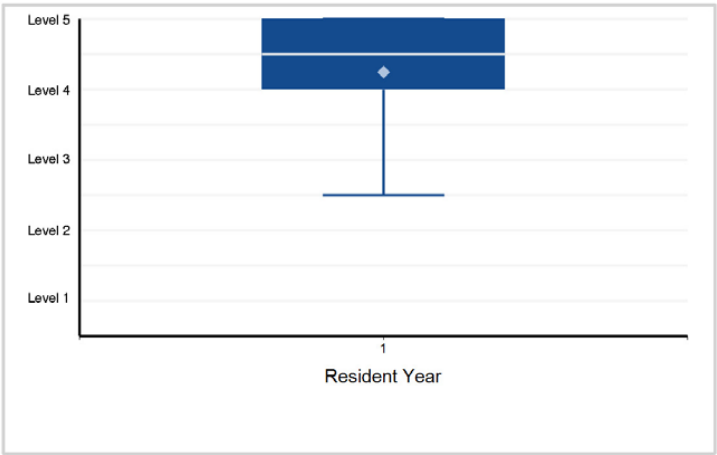

11. Practice-Based Learning and Improvement - Practice-Based Learning and Improvement 3: Mentorship and Teaching

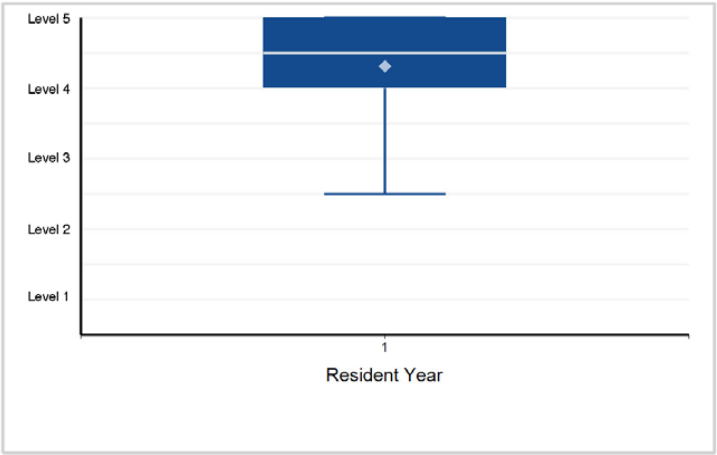

12. Professionalism - Professionalism 1: Professional Behavior and Ethical Principles

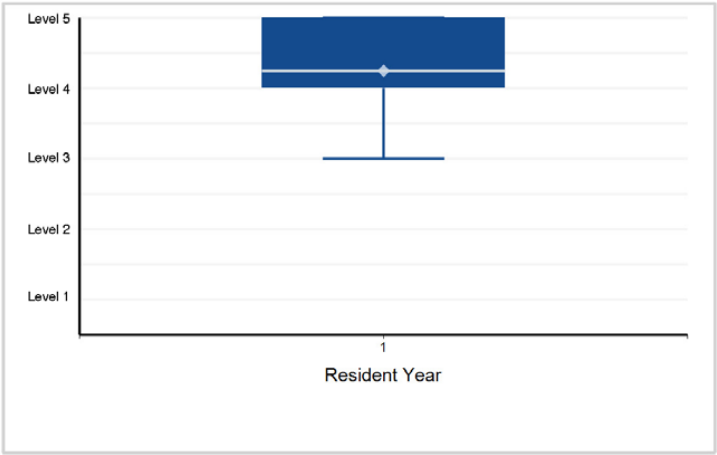

Back to Table of Contents

©2024 Accreditation Council for Graduate Medical Education (ACGME)

Specialty Box Plot Report - Milestone Evaluation by Resident/Fellow Year: Year-End 2023-2024

SUBSPECIALTY: **Musculoskeletal Oncology**

13. Professionalism - Professionalism 2: Accountability/Conscientiousness

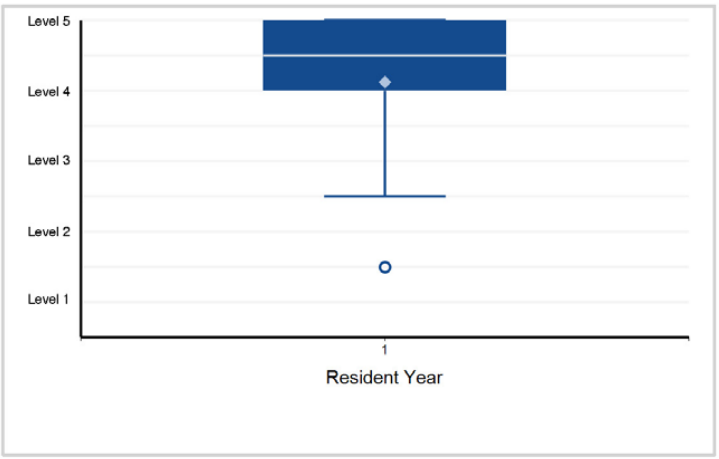

14. Professionalism - Professionalism 3: Well-Being

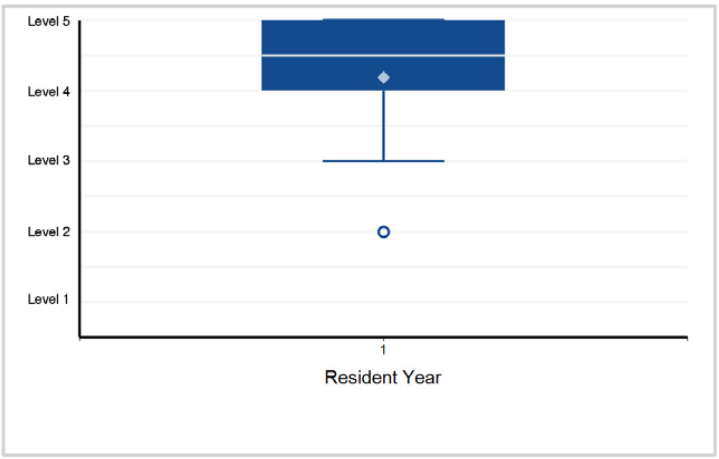

15. Interpersonal and Communication Skills - Interpersonal and Communication Skills 1: Patient- and Family-Centered Communication

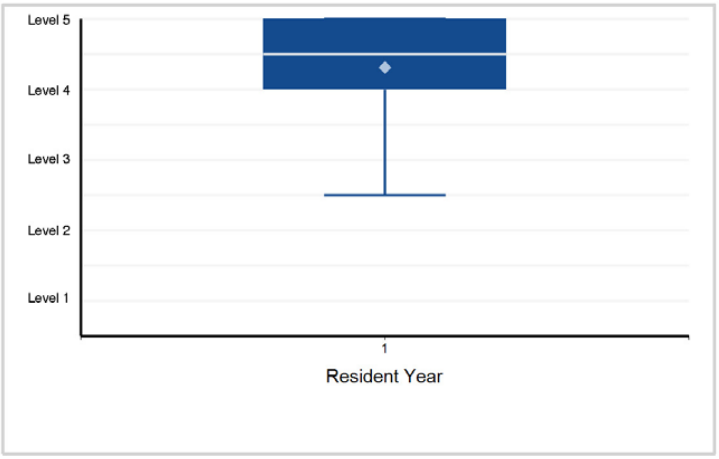

16. Interpersonal and Communication Skills - Interpersonal and Communication Skills 2: Complex Communication Around Serious ...

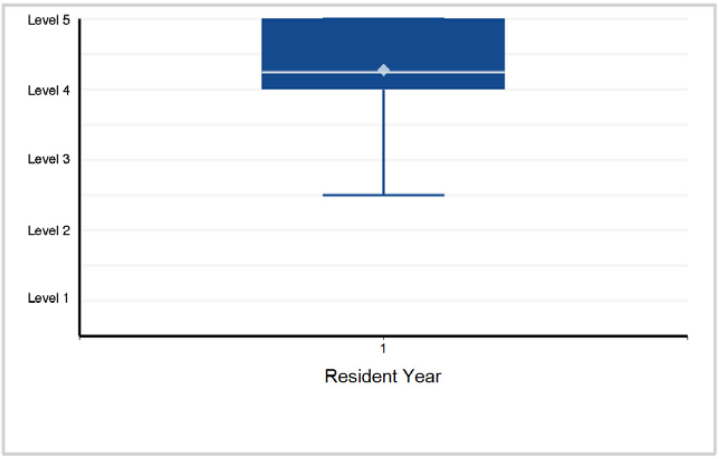

17. Interpersonal and Communication Skills - Interpersonal and Communication Skills 3: Interprofessional and Team Communication

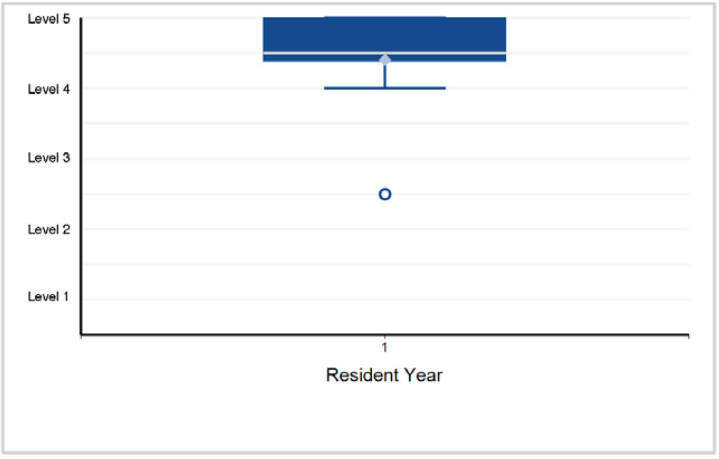

18. Interpersonal and Communication Skills - Interpersonal and Communication Skills 4: Communication within Health Care Systems

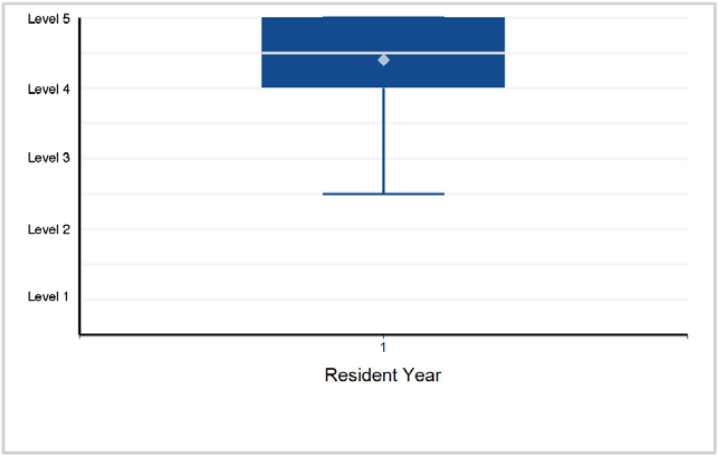

Back to Table of Contents

©2024 Accreditation Council for Graduate Medical Education (ACGME)

Specialty Box Plot Report - Milestone Evaluation by Resident/Fellow Year: Year-End 2023-2024

TABLE 76: SUBSPECIALTY: **Orthopaedic Sports Medicine**

Fellow Year	1	Total Fellows*
# of Fellows	216	216

*Note: There are 7 fellows with an incomplete milestone evaluation that are excluded from the box plots below.

1. Patient Care - Patient Care 1: History and Physical Examination, Imaging Interpretation, and Diagnosis

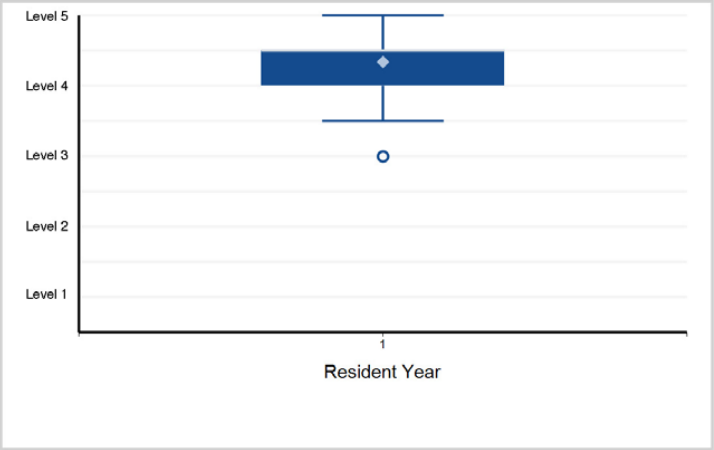

2. Patient Care - Patient Care 2: Non-Operative Management

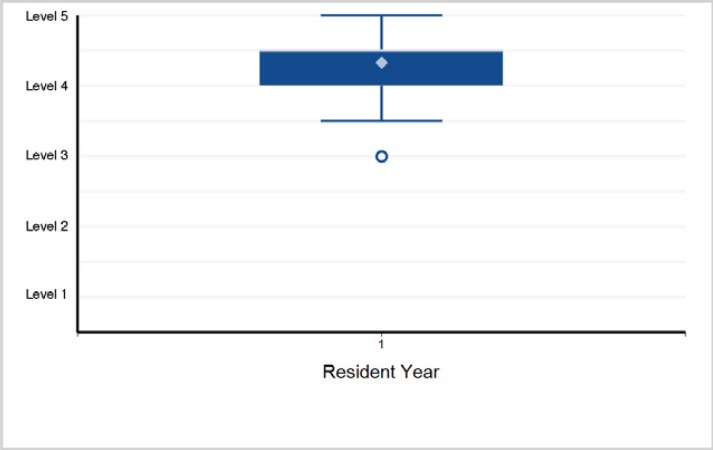

3. Patient Care - Patient Care 3: Arthroscopic Operative Skills

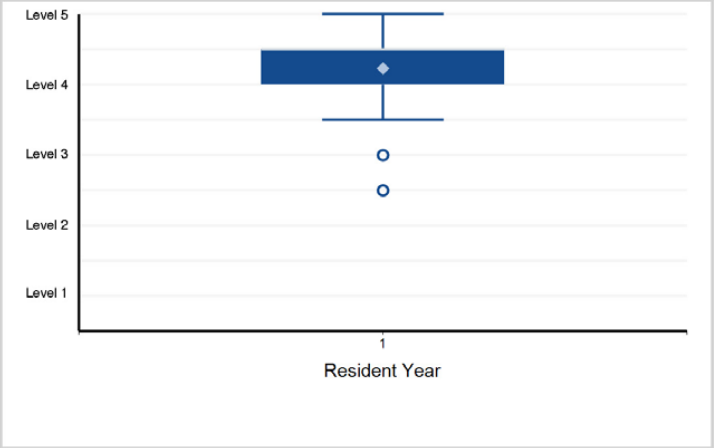

4. Patient Care - Patient Care 4: Open Operative Skills

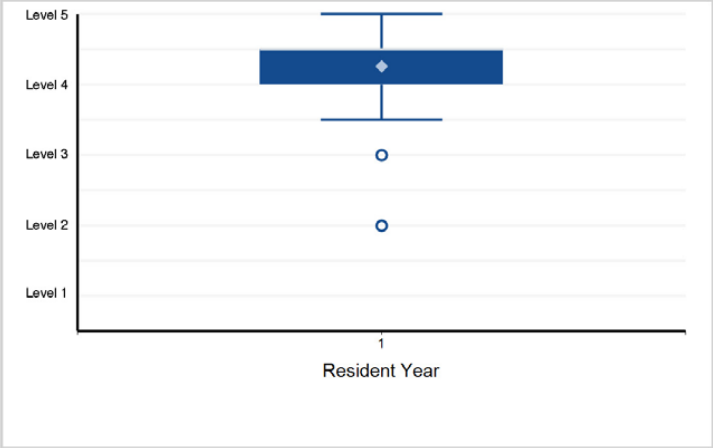

5. Patient Care - Patient Care 5: Team Coverage and Athletic Care

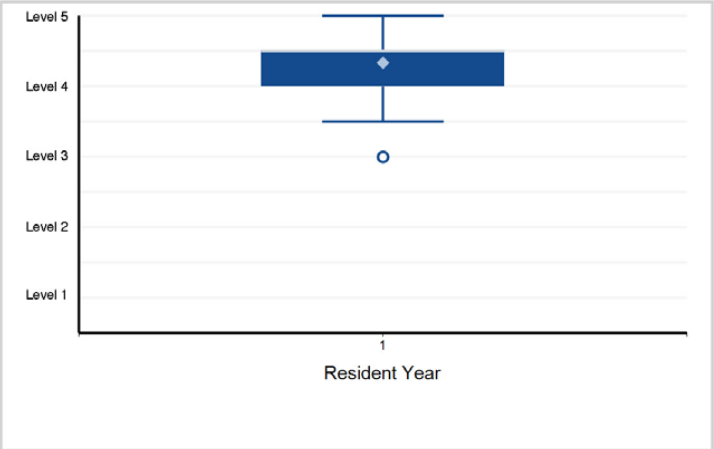

6. Medical Knowledge - Medical Knowledge 1: Orthopaedic Clinical Decision-Making

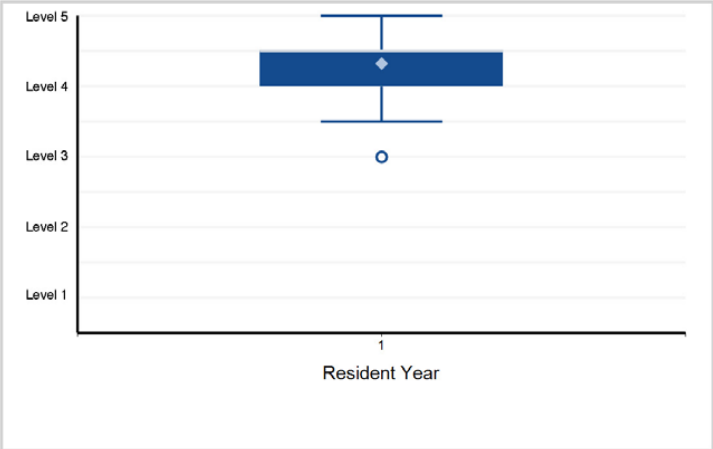

Back to Table of Contents

©2024 Accreditation Council for Graduate Medical Education (ACGME)

Specialty Box Plot Report - Milestone Evaluation by Resident/Fellow Year: Year-End 2023-2024

SUBSPECIALTY: **Orthopaedic Sports Medicine**

7. Medical Knowledge - Medical Knowledge 2: Basic Science – Gross Anatomy, Microanatomy, Rehabilitation ...

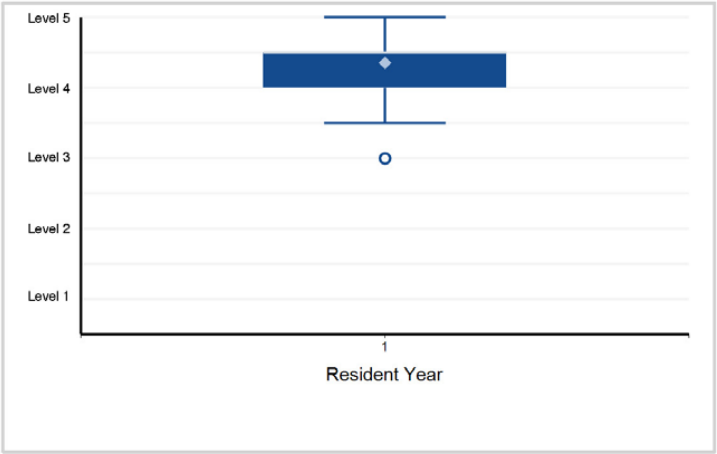

8. Systems-Based Practice - Systems-Based Practice 1: Patient Safety and Quality Improvement

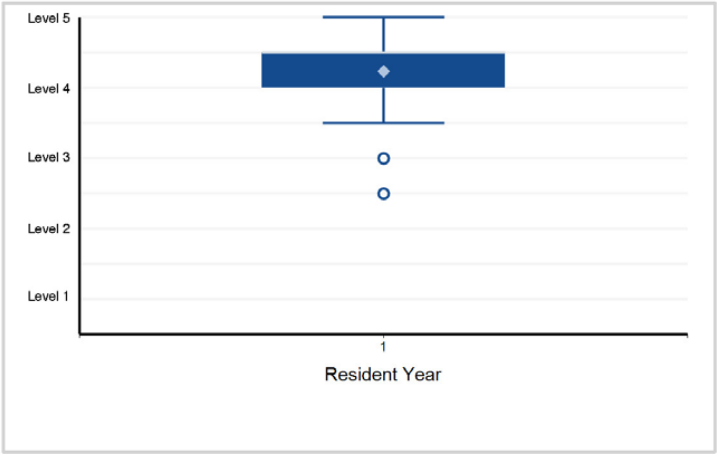

9. Systems-Based Practice - Systems-Based Practice 2: System Navigation for Patient-Centered Care

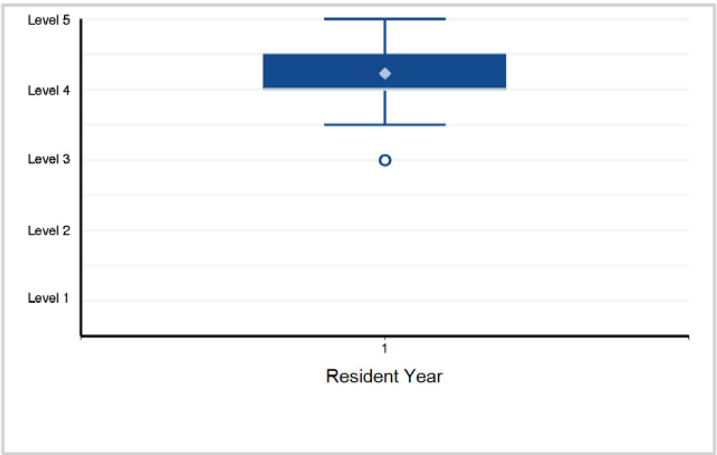

10. Systems-Based Practice - Systems-Based Practice 3: Physician Role in Health Care Systems

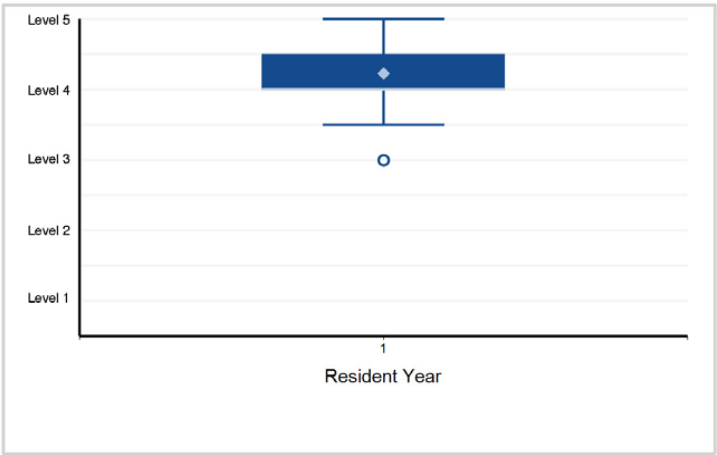

11. Practice-Based Learning and Improvement - Practice-Based Learning and Improvement 1: Evidence-Based and Informed Practice

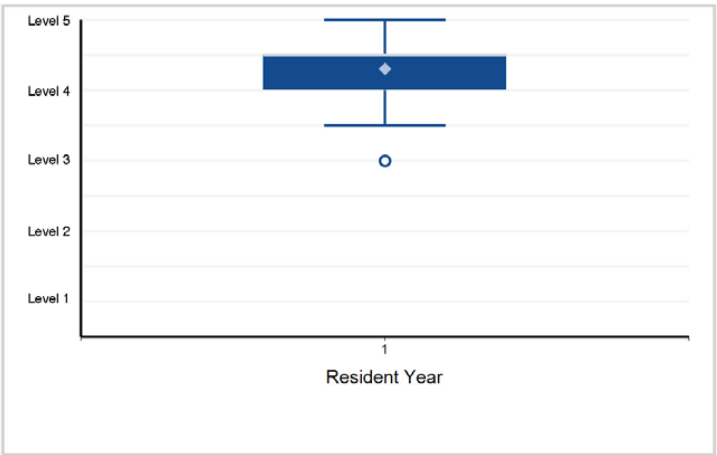

12. Practice-Based Learning and Improvement - Practice-Based Learning and Improvement 2: Reflective Practice and Commitment ...

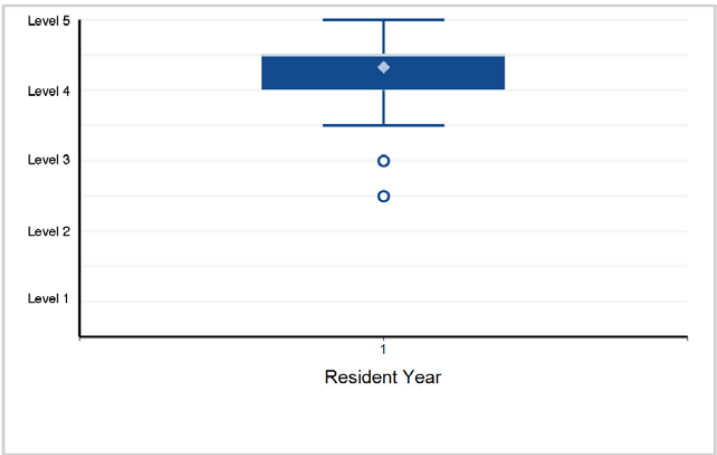

©2024 Accreditation Council for Graduate Medical Education (ACGME)

Specialty Box Plot Report - Milestone Evaluation by Resident/Fellow Year: Year-End 2023-2024

SUBSPECIALTY: **Orthopaedic Sports Medicine**

13. Professionalism - Professionalism 1: Professional Behavior and Ethical Principles

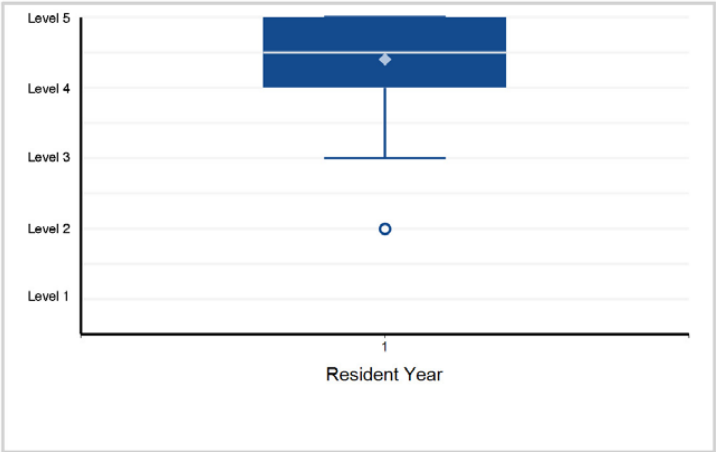

14. Professionalism - Professionalism 2: Accountability/Conscientiousness

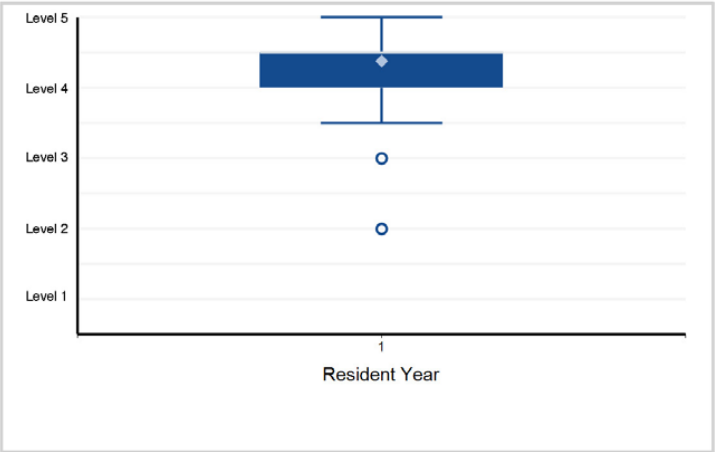

15. Professionalism - Professionalism 3: Well-Being

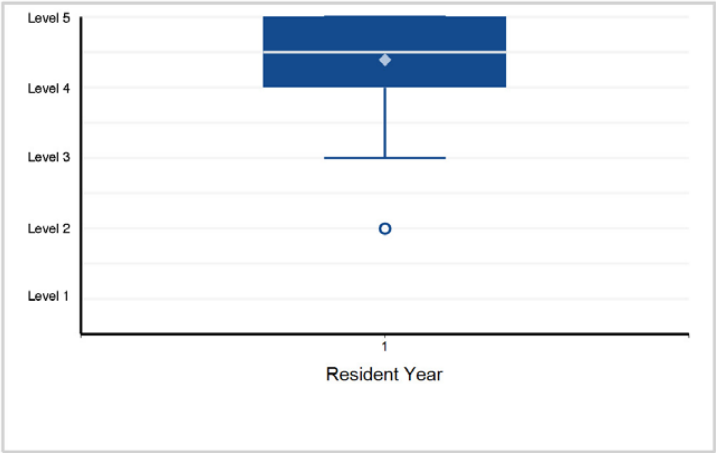

16. Interpersonal and Communication Skills - Interpersonal and Communication Skills 1: Patient- and Family-Centered Communication

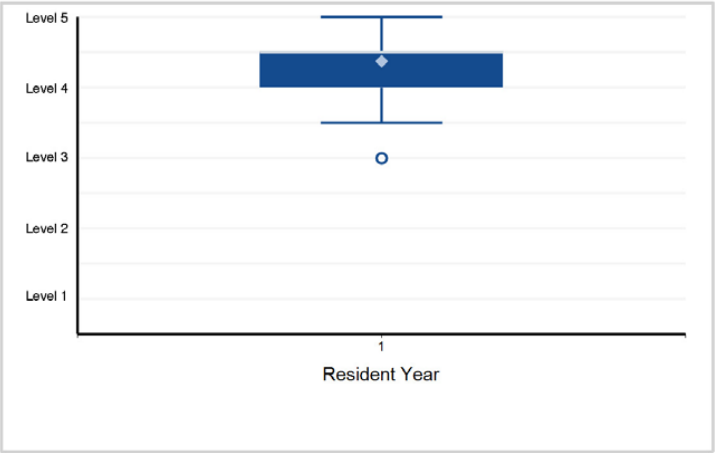

17. Interpersonal and Communication Skills - Interpersonal and Communication Skills 2: Interprofessional and Team Communication

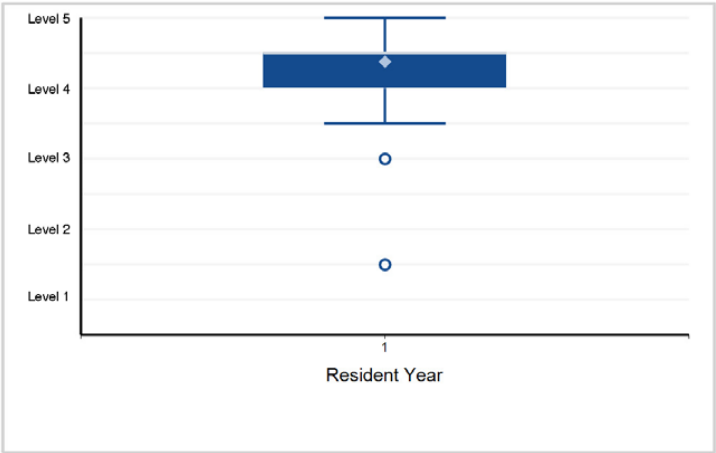

18. Interpersonal and Communication Skills - Interpersonal and Communication Skills 3: Communication within Health Care Systems

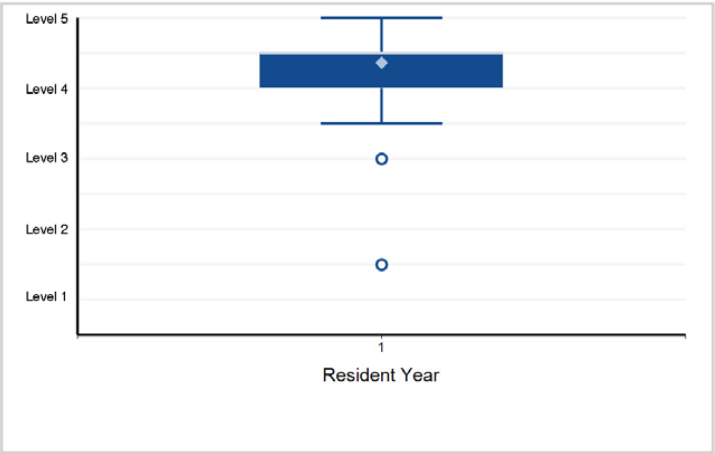

Back to Table of Contents

©2024 Accreditation Council for Graduate Medical Education (ACGME)

Specialty Box Plot Report - Milestone Evaluation by Resident/Fellow Year: Year-End 2023-2024

TABLE 77: SUBSPECIALTY: **Orthopaedic Surgery of the Spine**

Fellow Year	1	Total Fellows
# of Fellows	26	26

1. Patient Care - Patient Care 1: History and Physical Examination

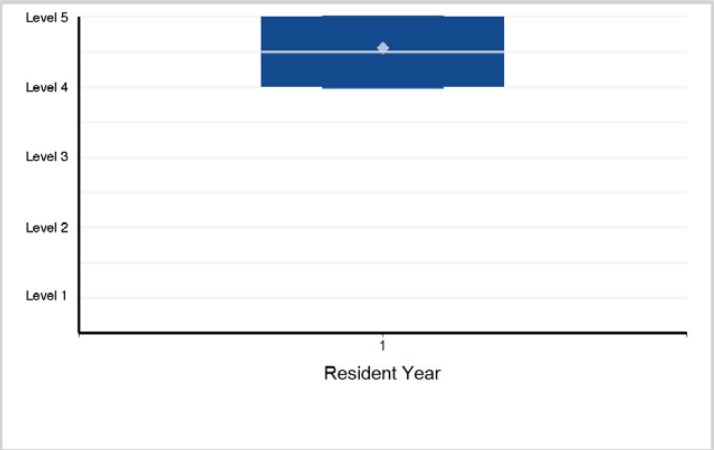

2. Patient Care - Patient Care 2: Evaluation and Management of the Adult Orthopaedic Patient

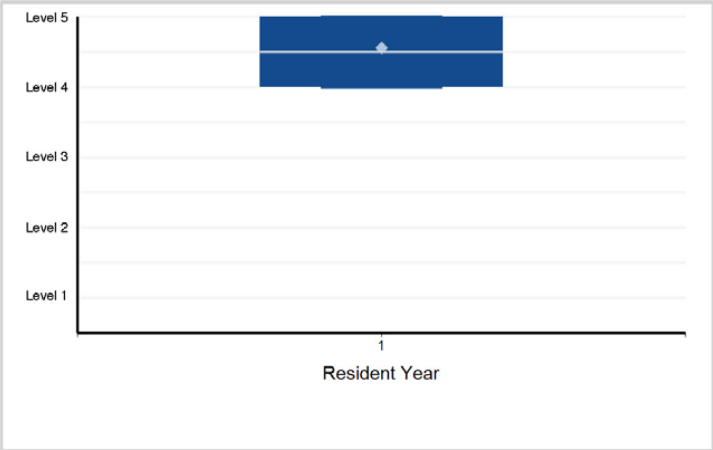

3. Patient Care - Patient Care 3: Lumbar Degenerative

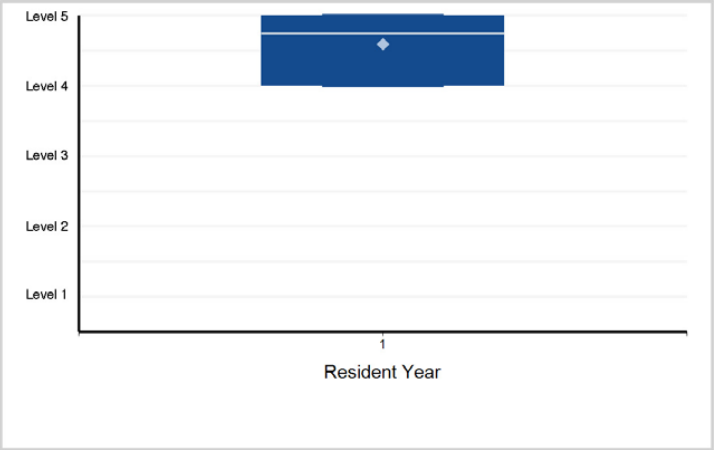

4. Patient Care - Patient Care 4: Cervical Degenerative (radicular, myelopathy)

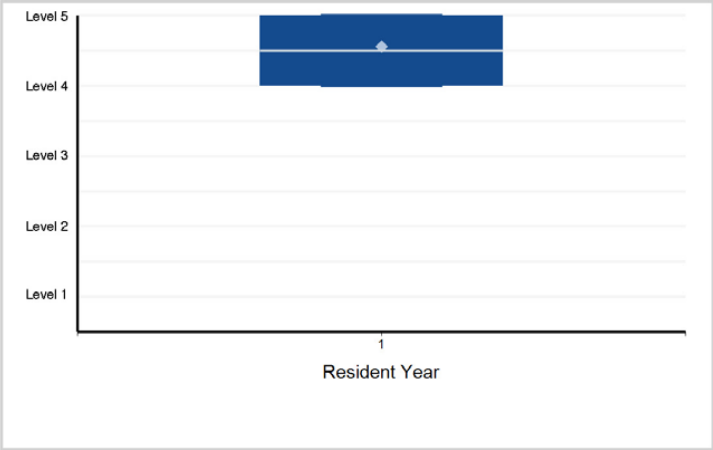

5. Patient Care - Patient Care 5: Operative Management of Traumatic, Infectious, and Neoplastic Conditions

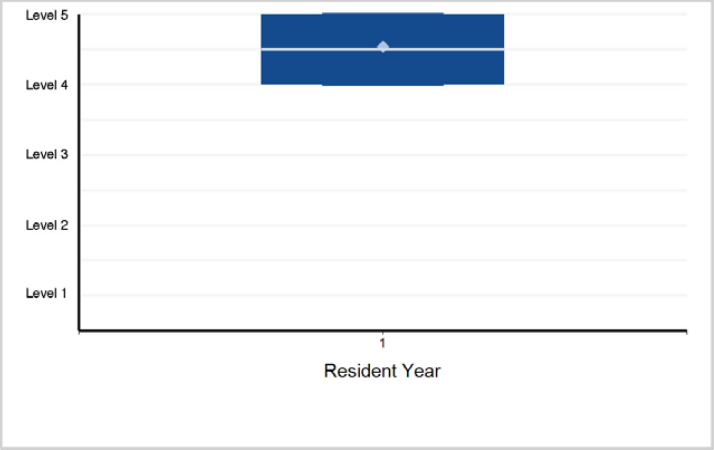

6. Patient Care - Patient Care 6: Deformity (scoliosis, coronal/sagittal deformity, isthmic spondylosis, ...

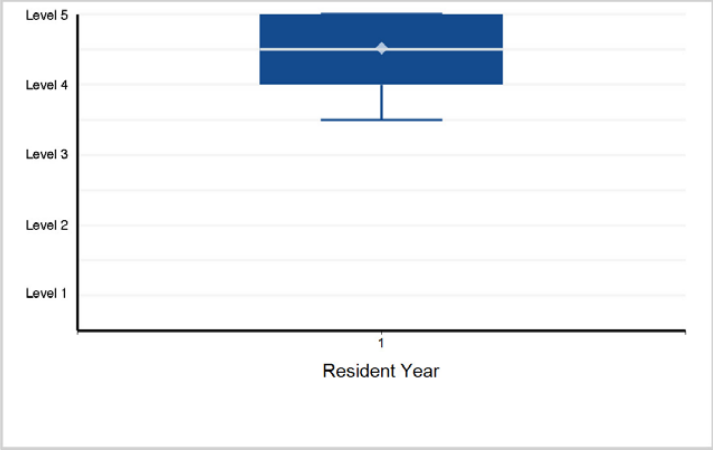

Back to Table of Contents

©2024 Accreditation Council for Graduate Medical Education (ACGME)

Specialty Box Plot Report - Milestone Evaluation by Resident/Fellow Year: Year-End 2023-2024

SUBSPECIALTY: **Orthopaedic Surgery of the Spine**

7. Medical Knowledge - Medical Knowledge 1: Anatomy, Indications, and Diagnostics

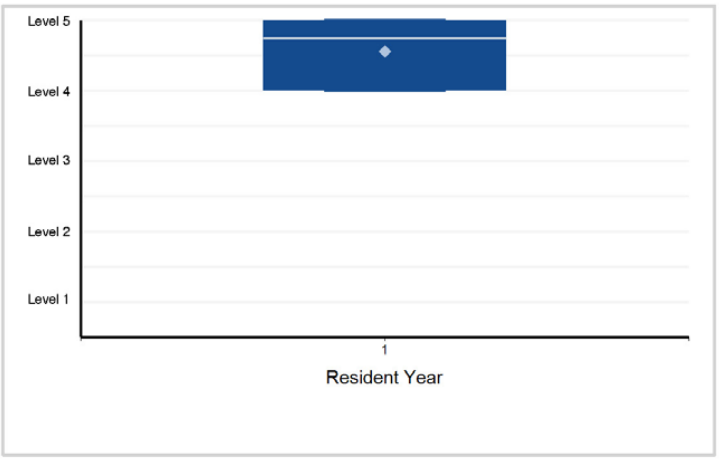

8. Medical Knowledge - Medical Knowledge 2: Clinical Reasoning

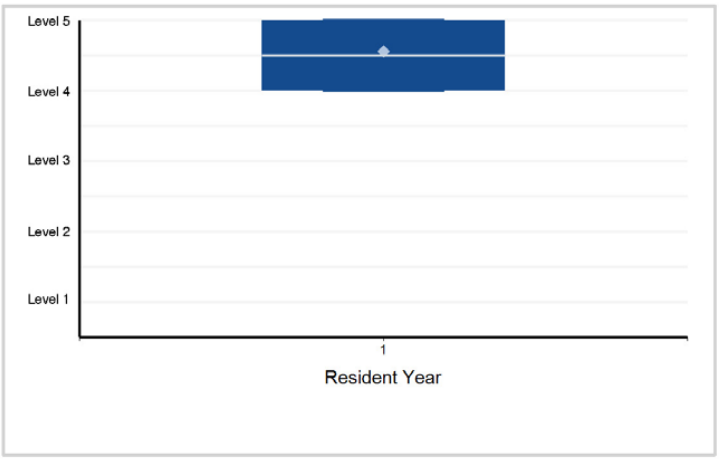

9. Systems-Based Practice - Systems-Based Practice 1: Patient Safety and Quality Improvement

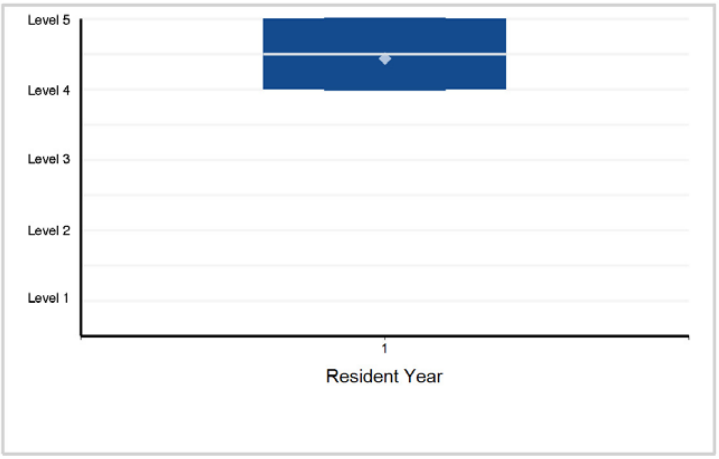

10. Systems-Based Practice - Systems-Based Practice 2: System Navigation for Patient-Centered Care

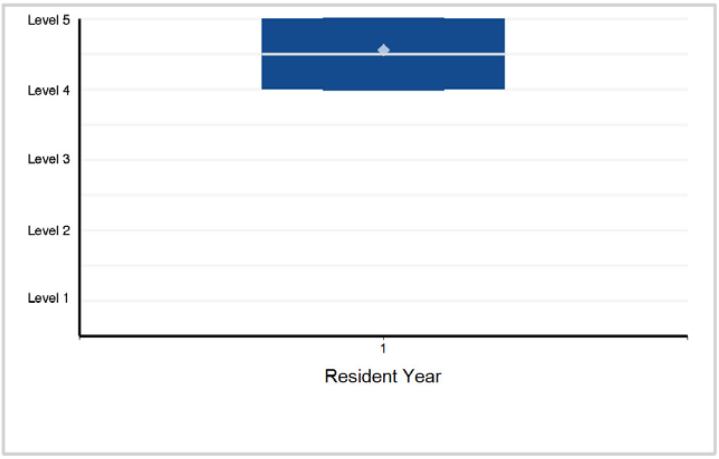

11. Systems-Based Practice - Systems-Based Practice 3: Physician Role in Health Care Systems

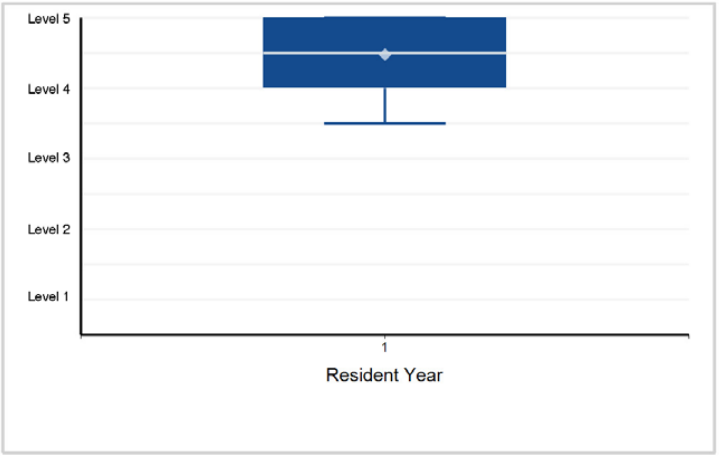

12. Practice-Based Learning and Improvement - Practice-Based Learning and Improvement 1: Evidence-Based and Informed Practice

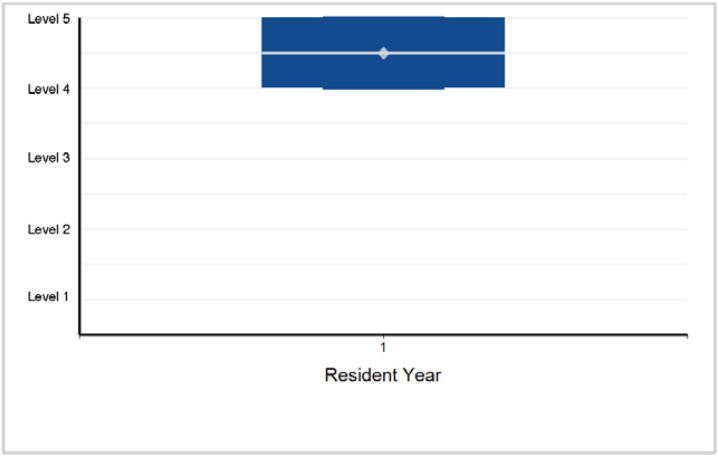

©2024 Accreditation Council for Graduate Medical Education (ACGME)

Specialty Box Plot Report - Milestone Evaluation by Resident/Fellow Year: Year-End 2023-2024

SUBSPECIALTY: **Orthopaedic Surgery of the Spine**

13. Practice-Based Learning and Improvement - Practice-Based Learning and Improvement 2: Reflective Practice and Commitment ...

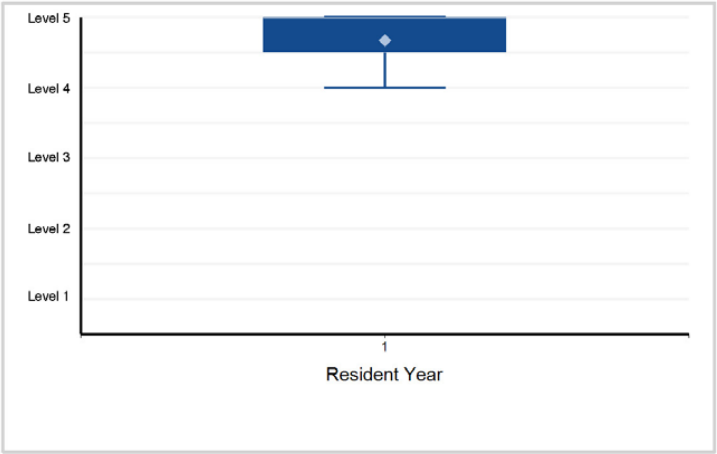

14. Professionalism - Professionalism 1: Professional Behavior and Ethical Principles

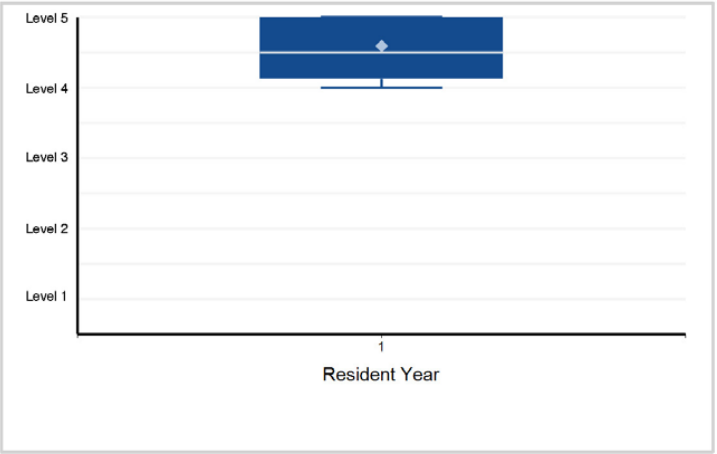

15. Professionalism - Professionalism 2: Accountability/Conscientiousness

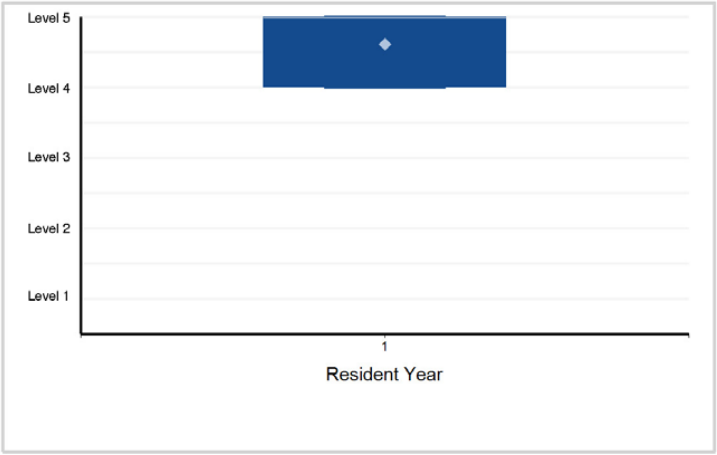

16. Professionalism - Professionalism 3: Well-Being

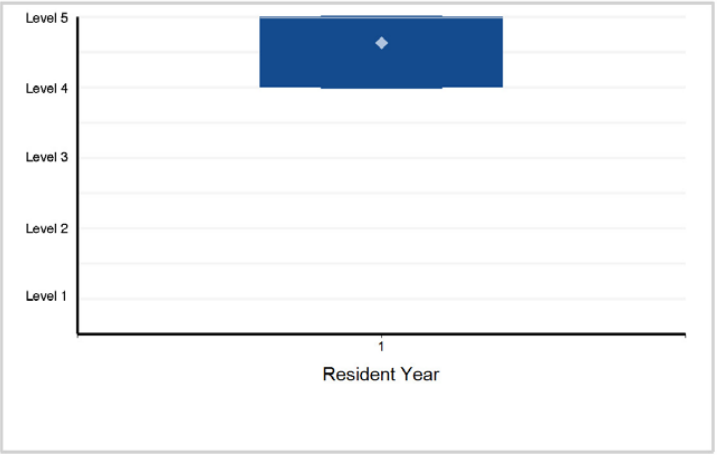

17. Interpersonal and Communication Skills - Interpersonal and Communication Skills 1: Patient- and Family-Centered Communication

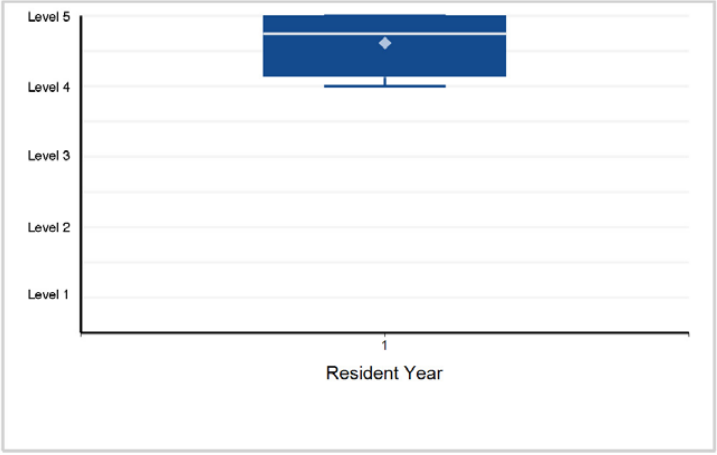

18. Interpersonal and Communication Skills - Interpersonal and Communication Skills 2: Interprofessional and Team Communication

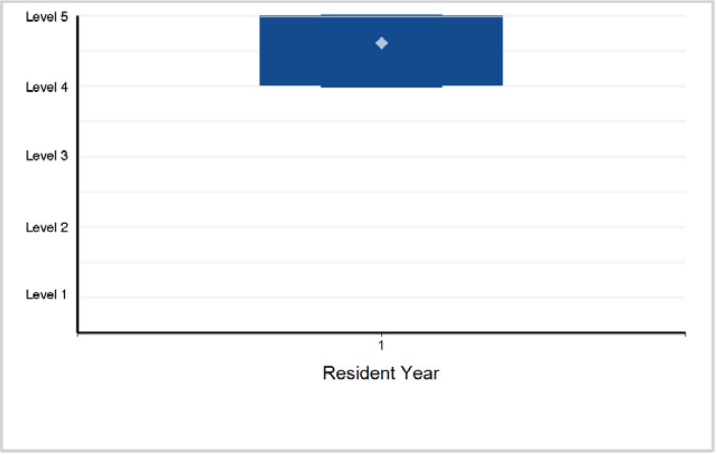

Back to Table of Contents

©2024 Accreditation Council for Graduate Medical Education (ACGME)

Specialty Box Plot Report - Milestone Evaluation by Resident/Fellow Year: Year-End 2023-2024

SUBSPECIALTY: **Orthopaedic Surgery of the Spine**

19. Interpersonal and Communication Skills - Interpersonal and Communication Skills 3: Communication within Health Care Systems

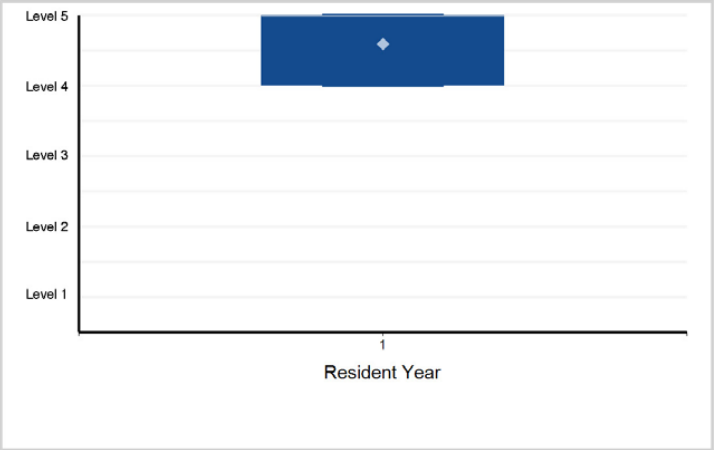

Back to Table of Contents

©2024 Accreditation Council for Graduate Medical Education (ACGME)

Specialty Box Plot Report - Milestone Evaluation by Resident/Fellow Year: Year-End 2023-2024

TABLE 78: SUBSPECIALTY: **Orthopaedic Trauma**

Fellow Year	1	Total Fellows
# of Fellows	19	19

1. Patient Care - Patient Care 1: Polytrauma (Care of Multiply Injured Patient)

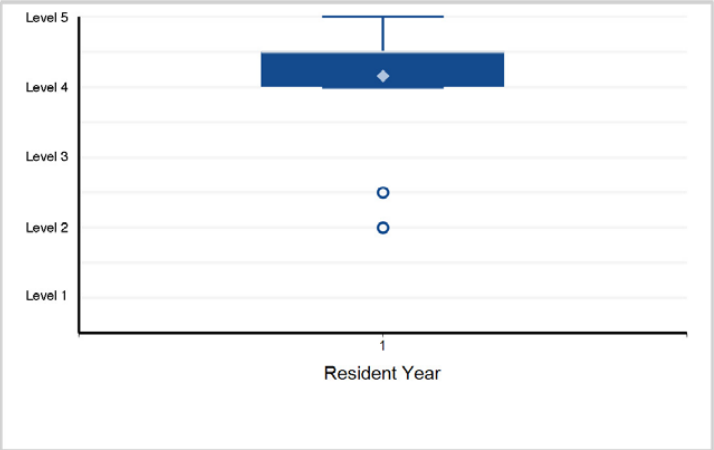

2. Patient Care - Patient Care 2: Complex Diaphyseal Fracture (e.g., peri-prosthetic, open, bone loss, proximal/distal thirds)

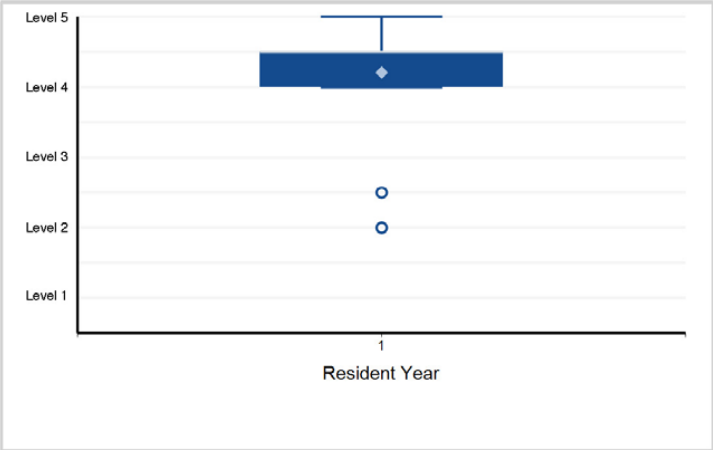

3. Patient Care - Patient Care 3: Periarticular Fractures

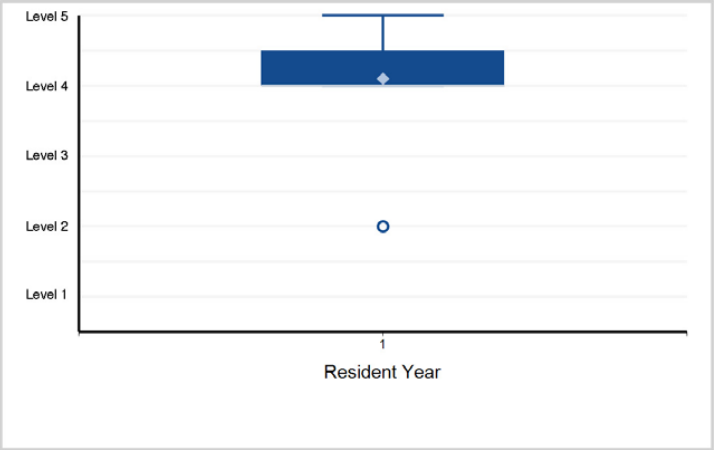

4. Patient Care - Patient Care 4: Pelvic and Acetabular Fractures

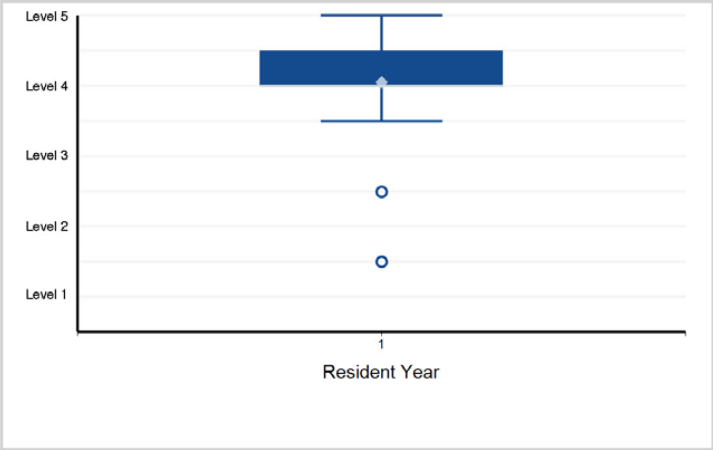

5. Patient Care - Patient Care 5: Soft Tissue

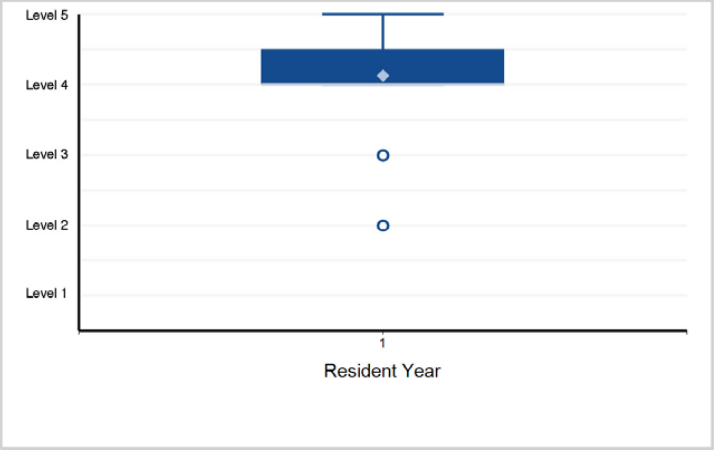

6. Medical Knowledge - Medical Knowledge 1: Polytrauma (Care of Multiply Injured Patient)

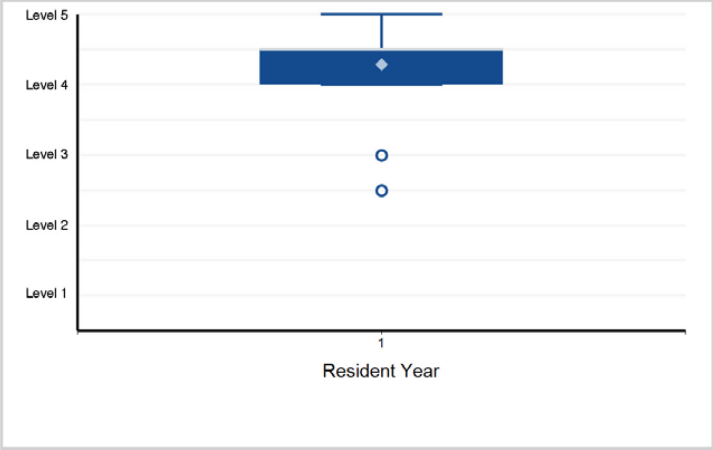

Back to Table of Contents

©2024 Accreditation Council for Graduate Medical Education (ACGME)

Specialty Box Plot Report - Milestone Evaluation by Resident/Fellow Year: Year-End 2023-2024

SUBSPECIALTY: **Orthopaedic Trauma**

7. Medical Knowledge - Medical Knowledge 2: Complex Diaphyseal Fracture (e.g., peri-prosthetic, open, bone ...

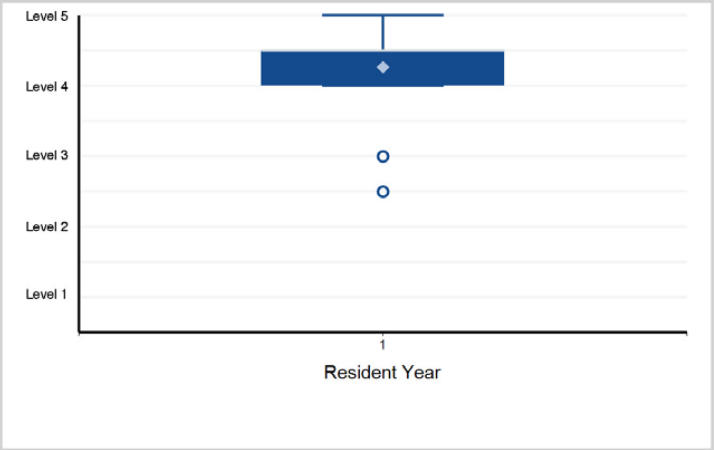

8. Medical Knowledge - Medical Knowledge 3: Periarticular Fractures

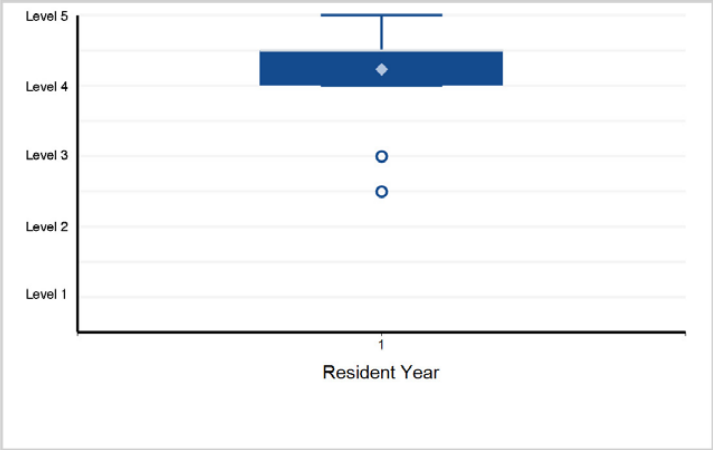

9. Medical Knowledge - Medical Knowledge 4: Pelvic and Acetabular Fractures

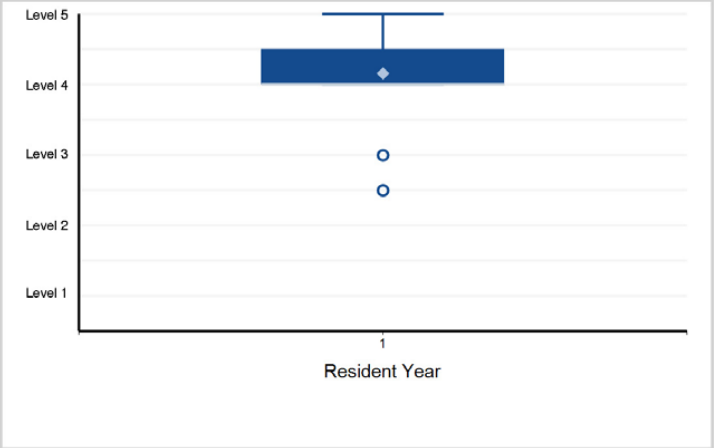

10. Medical Knowledge - Medical Knowledge 5: Decision Making for Complex Problems [e.g., fracture-related ...

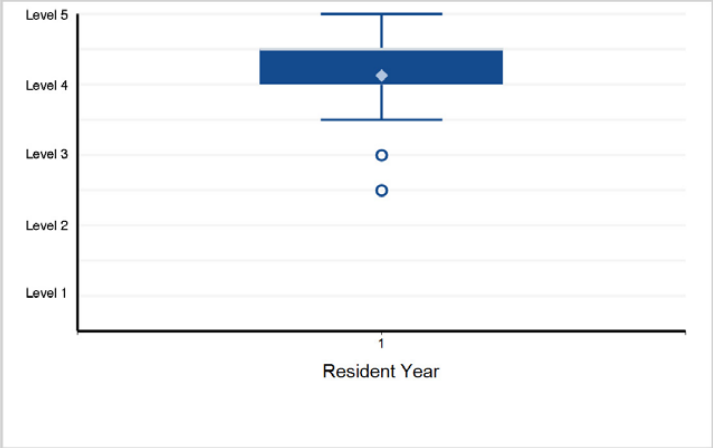

11. Systems-Based Practice - Systems-Based Practice 1: Patient Safety and Quality Improvement

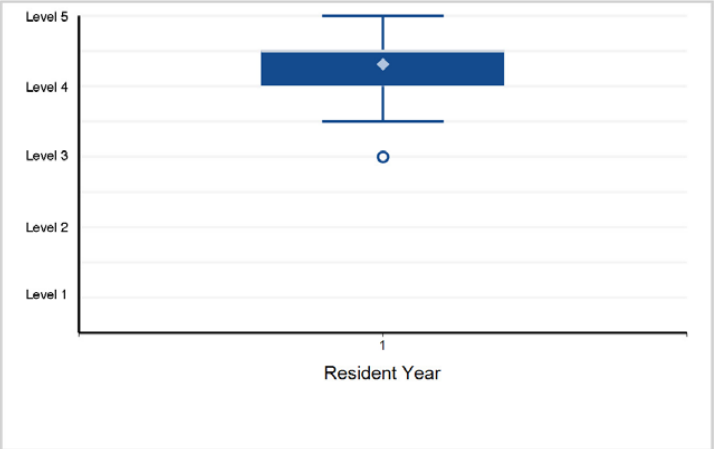

12. Systems-Based Practice - Systems-Based Practice 2: System Navigation for Patient-Centered Care

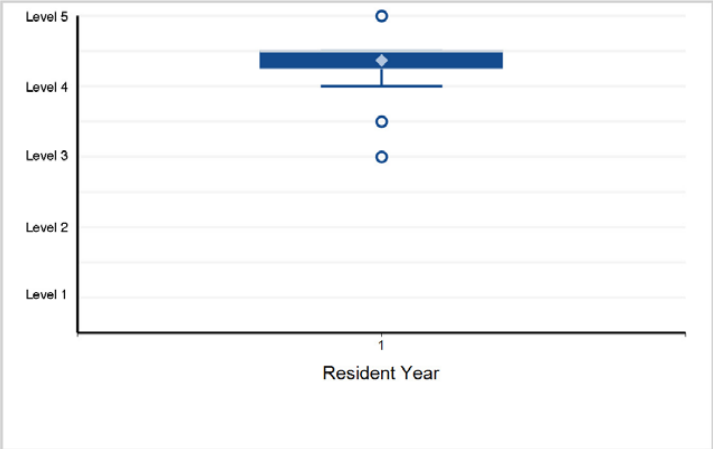

©2024 Accreditation Council for Graduate Medical Education (ACGME)

Specialty Box Plot Report - Milestone Evaluation by Resident/Fellow Year: Year-End 2023-2024

SUBSPECIALTY: **Orthopaedic Trauma**

13. Systems-Based Practice - Systems-Based Practice 3: Physician Role in Health Care Systems

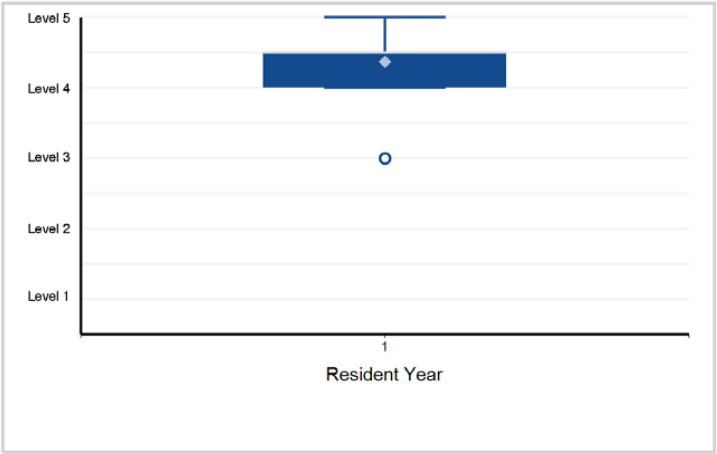

14. Practice-Based Learning and Improvement - Practice-Based Learning and Improvement 1: Evidence-Based and Informed Practice

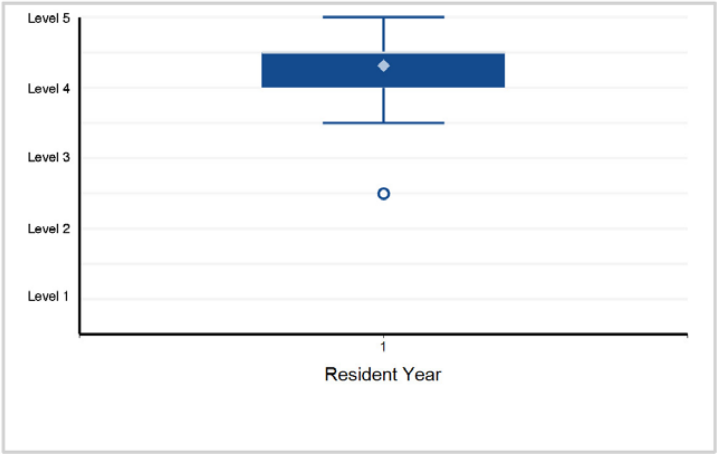

15. Practice-Based Learning and Improvement - Practice-Based Learning and Improvement 2: Reflective Practice and Commitment ...

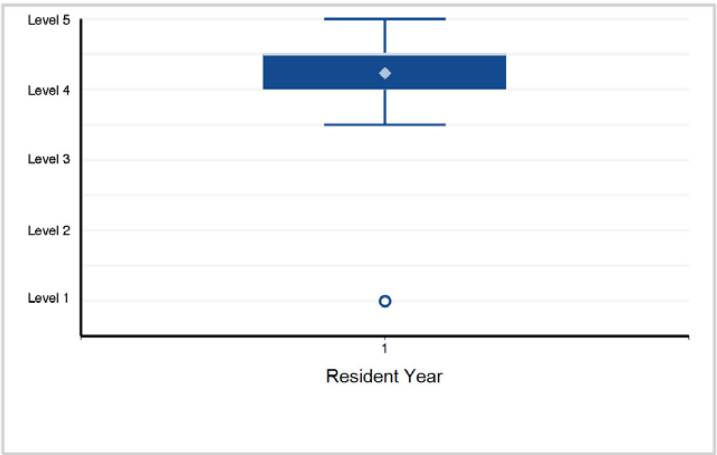

16. Professionalism - Professionalism 1: Professional Behavior and Ethical Principles

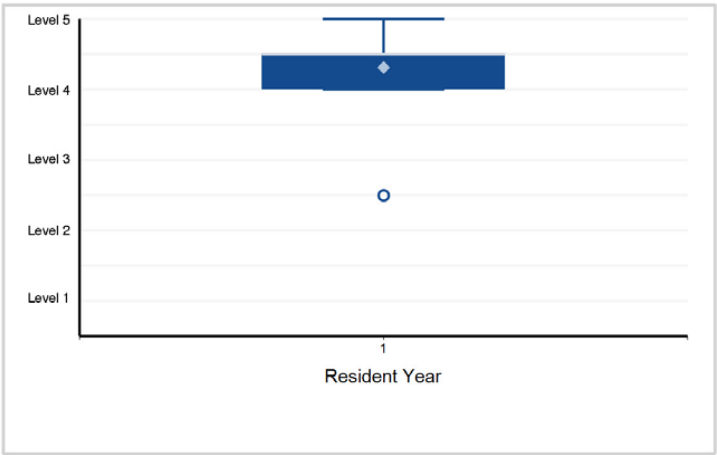

17. Professionalism - Professionalism 2: Accountability/Conscientiousness

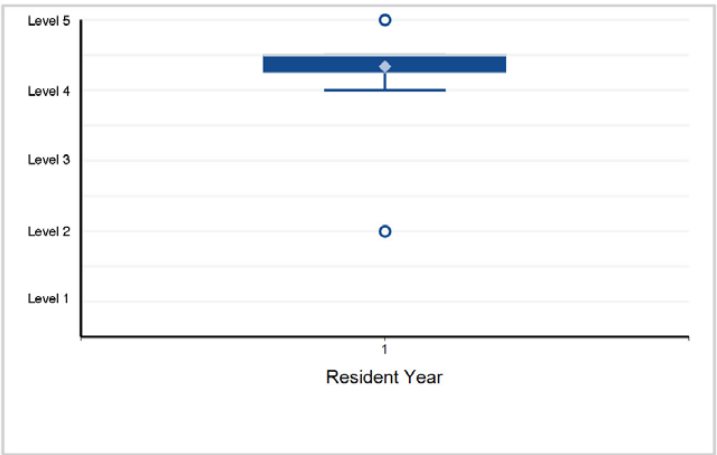

18. Professionalism - Professionalism 3: Well-Being

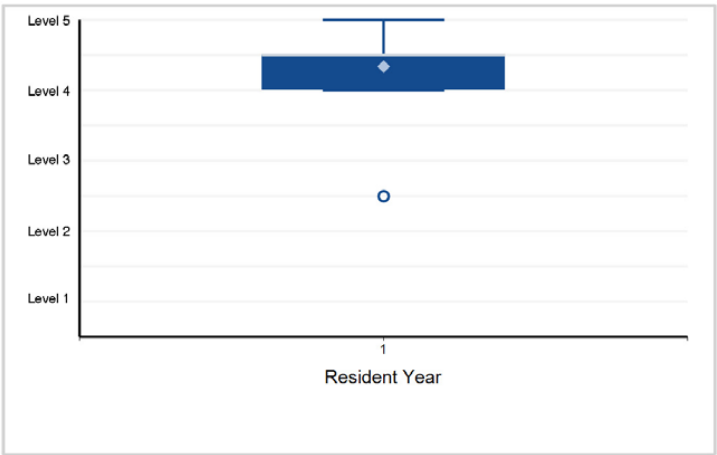

Back to Table of Contents

©2024 Accreditation Council for Graduate Medical Education (ACGME)

Specialty Box Plot Report - Milestone Evaluation by Resident/Fellow Year: Year-End 2023-2024

SUBSPECIALTY: **Orthopaedic Trauma**

19. Interpersonal and Communication Skills - Interpersonal and Communication Skills 1: Patient- and Family-Centered Communication

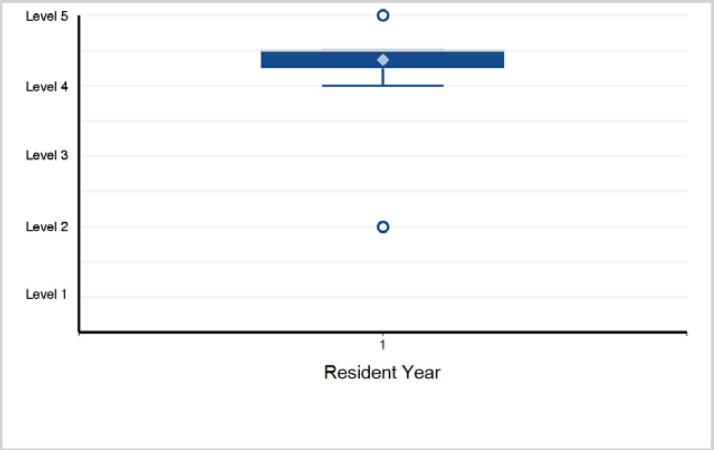

20. Interpersonal and Communication Skills - Interpersonal and Communication Skills 2: Interprofessional and Team Communication

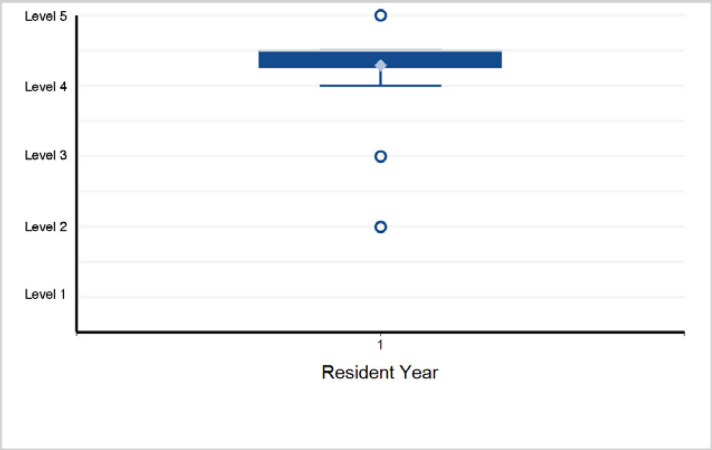

21. Interpersonal and Communication Skills - Interpersonal and Communication Skills 3: Communication within Health Care Systems

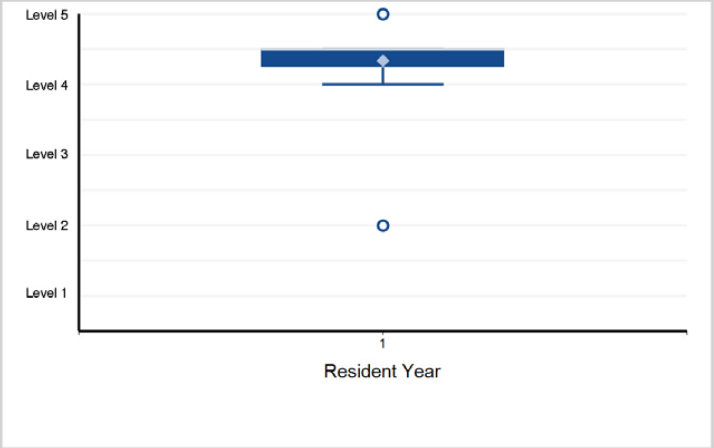

©2024 Accreditation Council for Graduate Medical Education (ACGME)

Specialty Box Plot Report - Milestone Evaluation by Resident/Fellow Year: Year-End 2023-2024

TABLE 79: SUBSPECIALTY: **Pediatric Orthopaedic Surgery**

Fellow Year	1	Total Fellows
# of Fellows	35	35

1. Patient Care - Patient Care 1: Foot Pathology

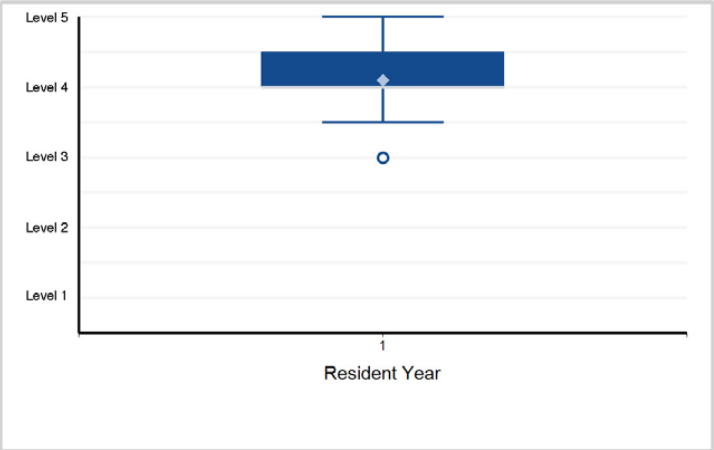

2. Patient Care - Patient Care 2: Hip Pathology

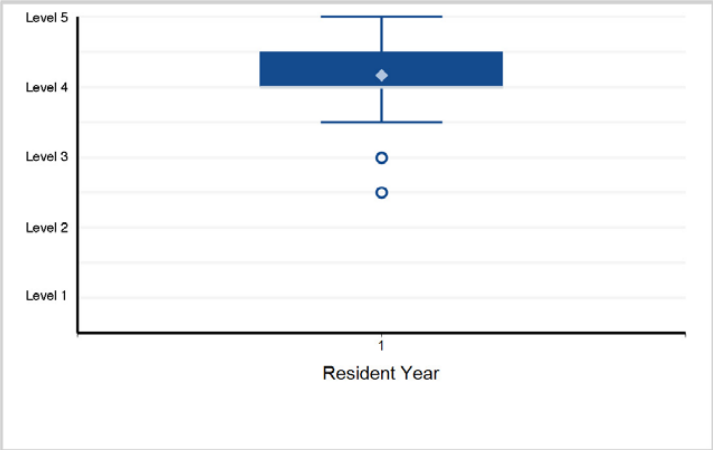

3. Patient Care - Patient Care 3: Lower Extremity Deformity

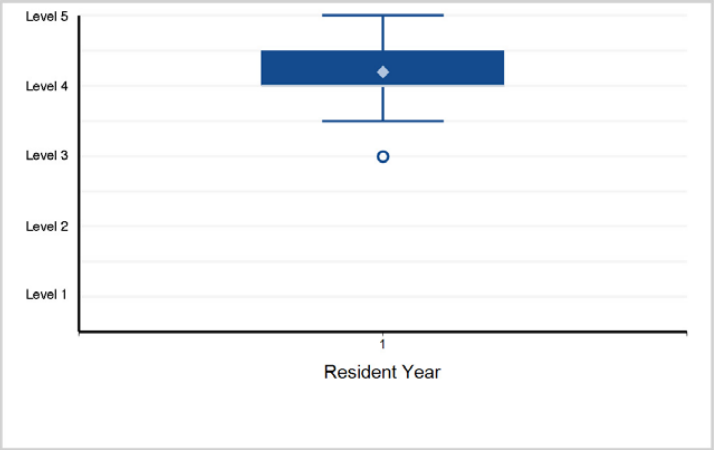

4. Patient Care - Patient Care 4: Spine

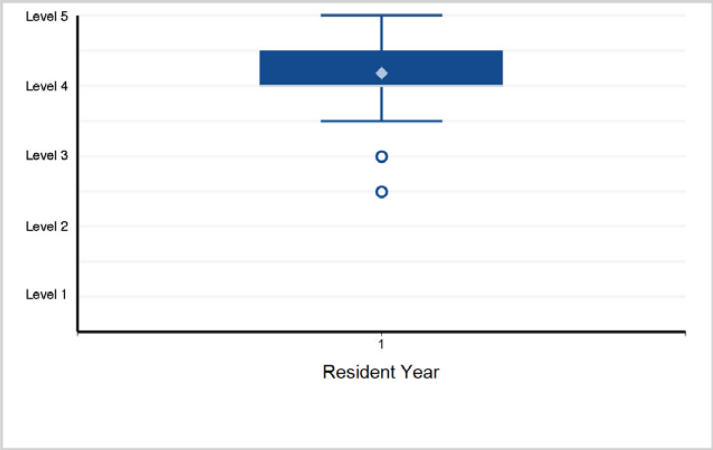

5. Patient Care - Patient Care 5: Trauma

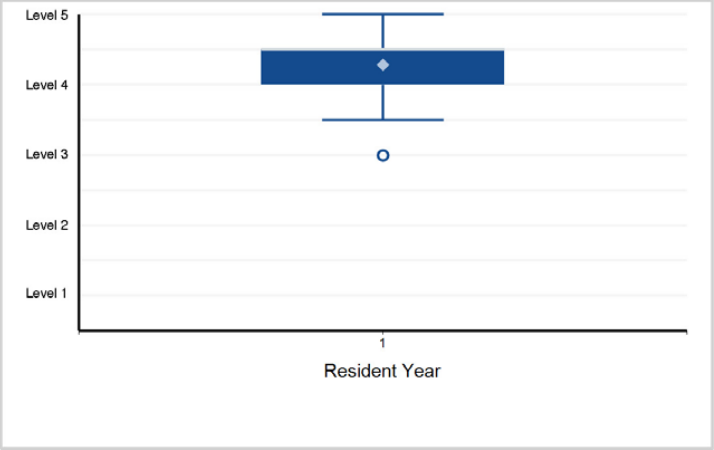

6. Patient Care - Patient Care 6: Neuromuscular

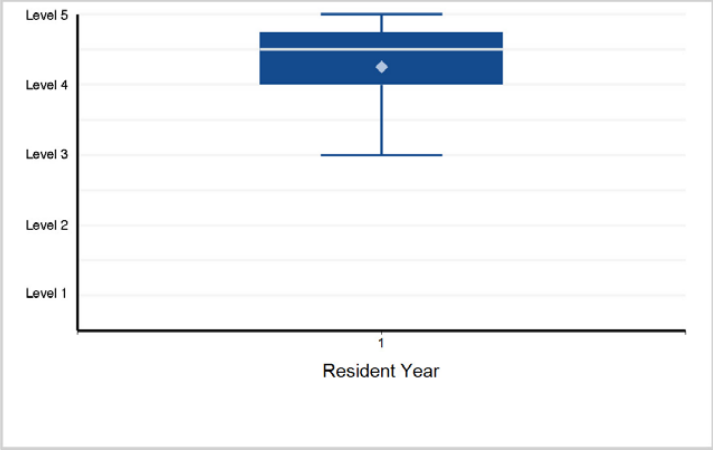

Back to Table of Contents

©2024 Accreditation Council for Graduate Medical Education (ACGME)

Specialty Box Plot Report - Milestone Evaluation by Resident/Fellow Year: Year-End 2023-2024

SUBSPECIALTY: **Pediatric Orthopaedic Surgery**

7. Medical Knowledge - Medical Knowledge 1: Foot Pathology

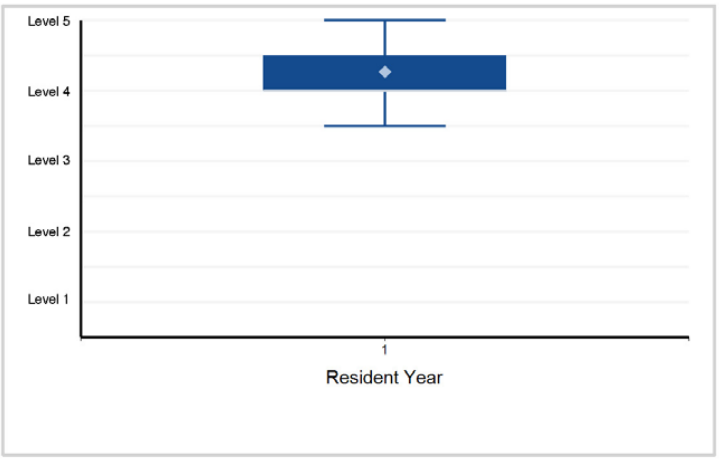

8. Medical Knowledge - Medical Knowledge 2: Hip Pathology

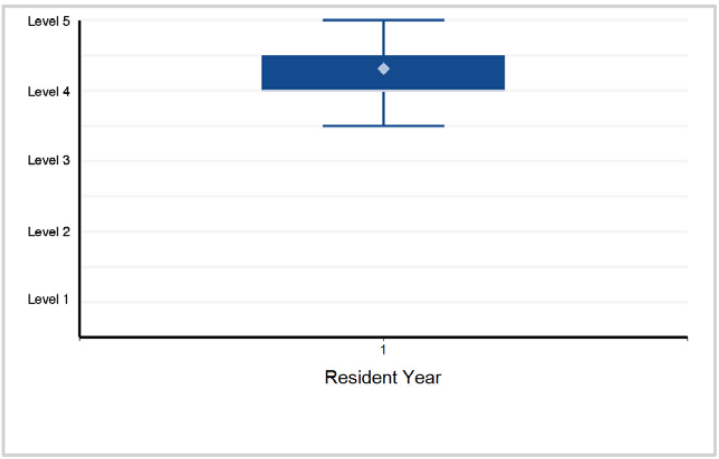

9. Medical Knowledge - Medical Knowledge 3: Lower Extremity Deformity

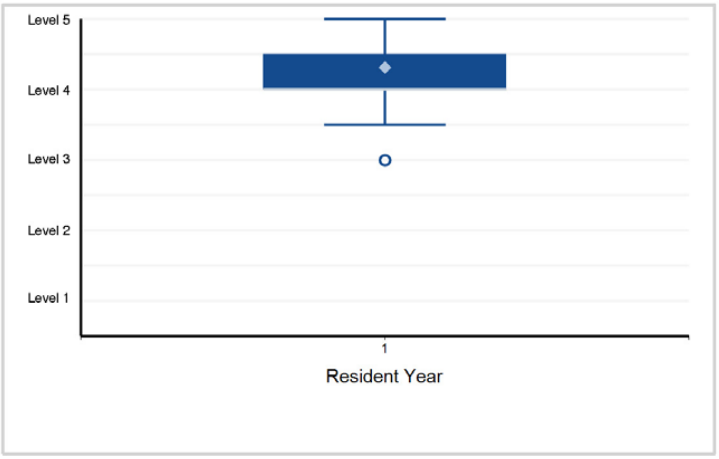

10. Medical Knowledge - Medical Knowledge 4: Spine

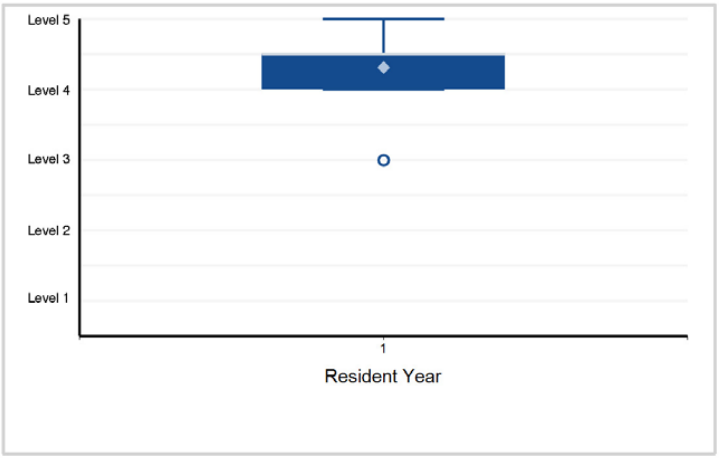

11. Medical Knowledge - Medical Knowledge 5: Trauma

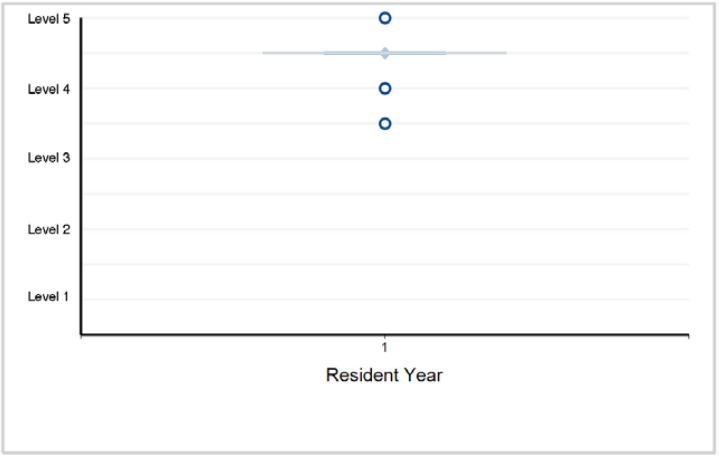

12. Medical Knowledge - Medical Knowledge 6: Neuromuscular

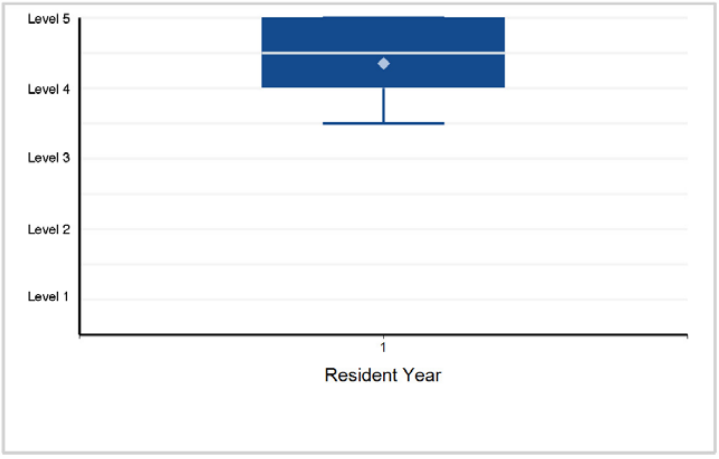

©2024 Accreditation Council for Graduate Medical Education (ACGME)

Specialty Box Plot Report - Milestone Evaluation by Resident/Fellow Year: Year-End 2023-2024

SUBSPECIALTY: **Pediatric Orthopaedic Surgery**

13 Systems-Based Practice - Systems-Based Practice 1: Pat and Quality Improvement

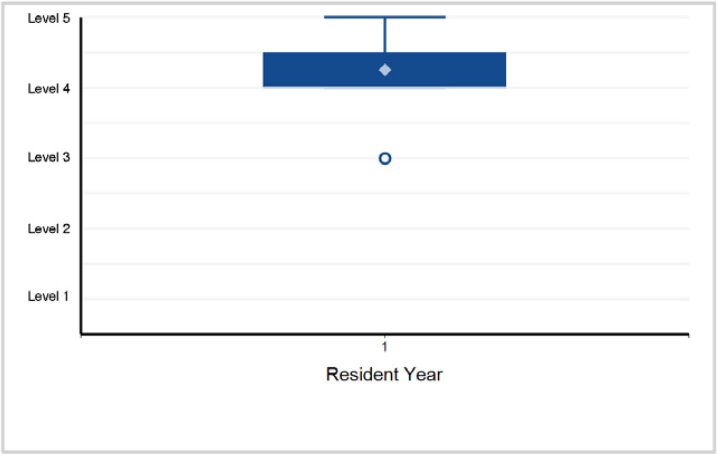

14 Systems-Based Practice - Systems-Based Practice 2: Sy Navigation for Patient-Centered Care

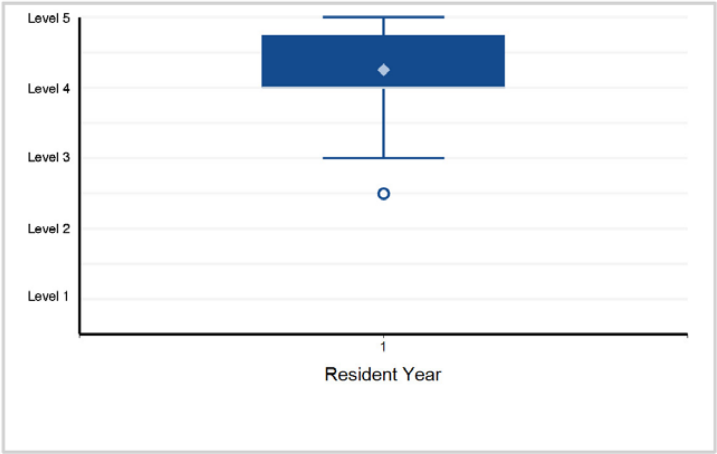

15 Systems-Based Practice - Systems-Based Practice 3: Physician Role in Health Care Systems

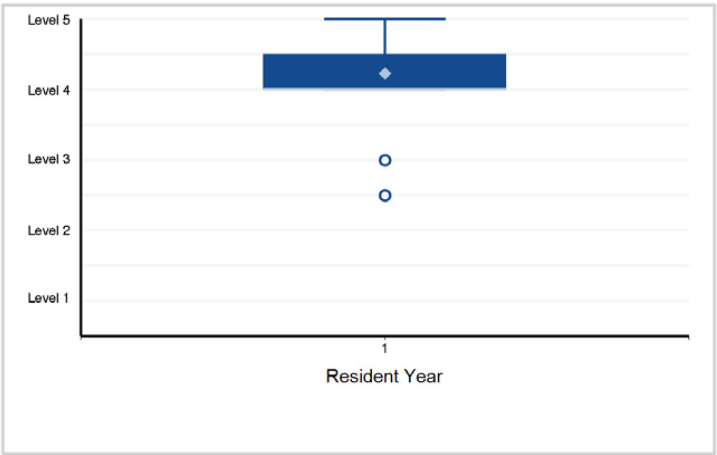

16. Practice-Based Learning and Improvement - Prac and Improvement 1: Evidence-Based and Informed Practice

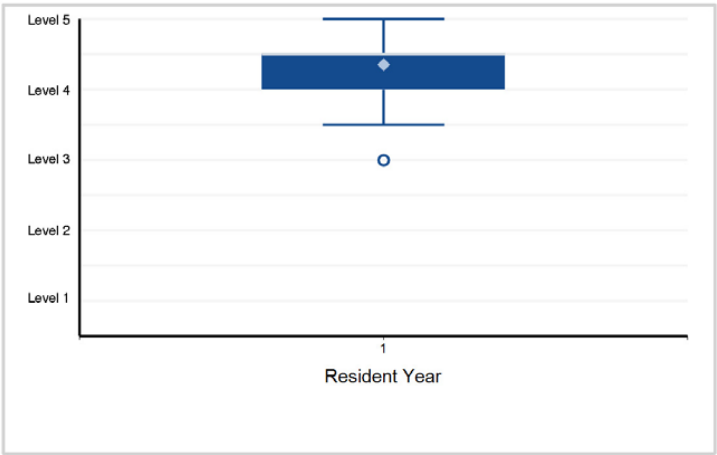

17. Practice-Based Learning and Improvement - Pract and Improvement 2: Reflective Practice and Commitment ...

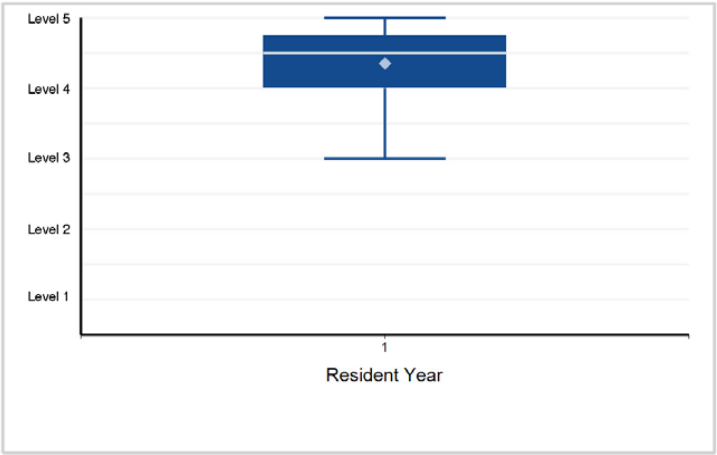

18. Professionalism - Professionalism 1: Professional Beha Ethical Principles

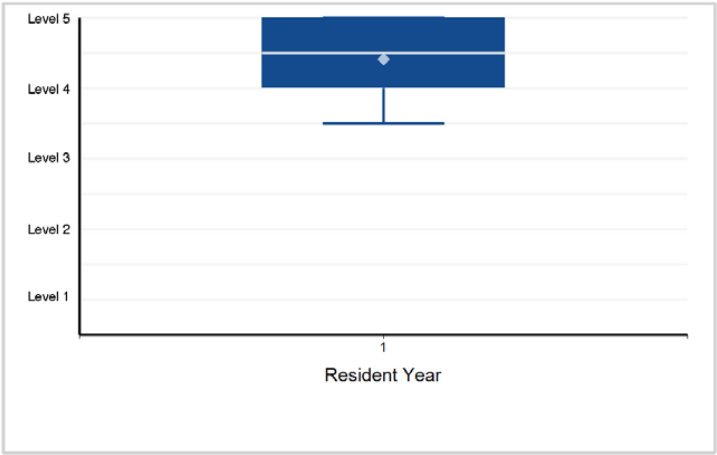

Back to Table of Contents

©2024 Accreditation Council for Graduate Medical Education (ACGME)

Specialty Box Plot Report - Milestone Evaluation by Resident/Fellow Year: Year-End 2023-2024

SUBSPECIALTY: **Pediatric Orthopaedic Surgery**

19. Professionalism - Professionalism 2: Accountability/Conscientiousness

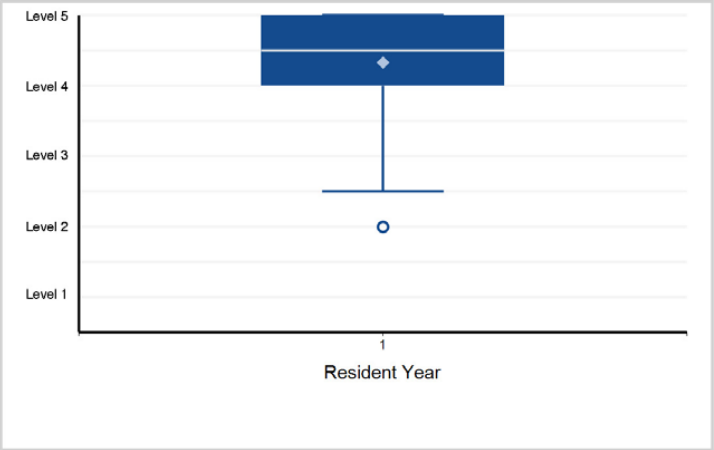

20. Professionalism - Professionalism 3: Well-Being

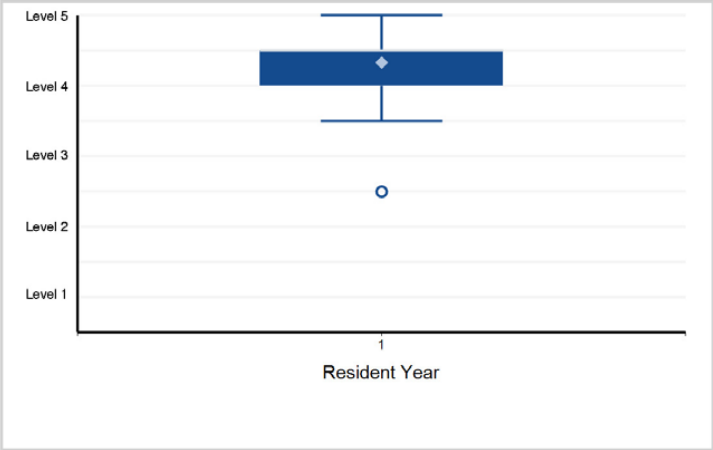

21. Interpersonal and Communication Skills - Interpersonal and Communication Skills 1: Patient- and Family-Centered Communication

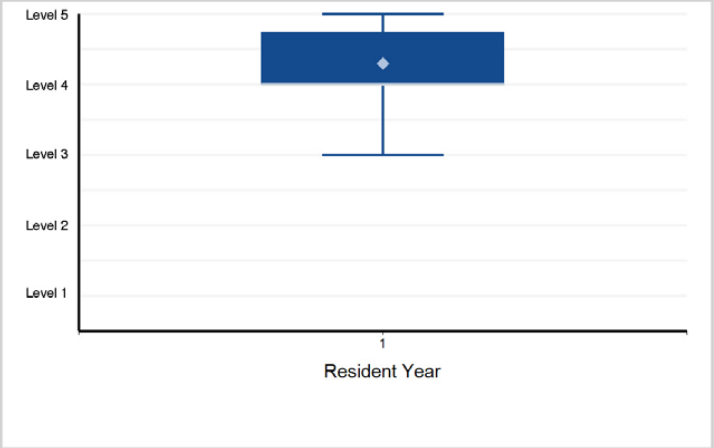

22. Interpersonal and Communication Skills - Interpersonal and Communication Skills 2: Interprofessional and Team Communication

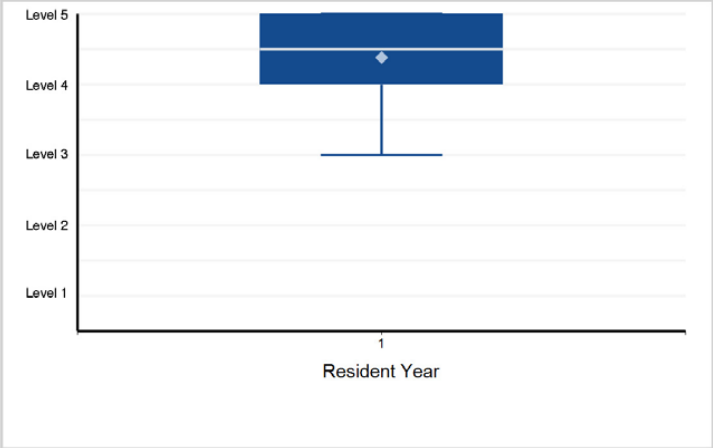

23. Interpersonal and Communication Skills - Interpersonal and Communication Skills 3: Communication within Health Care Systems

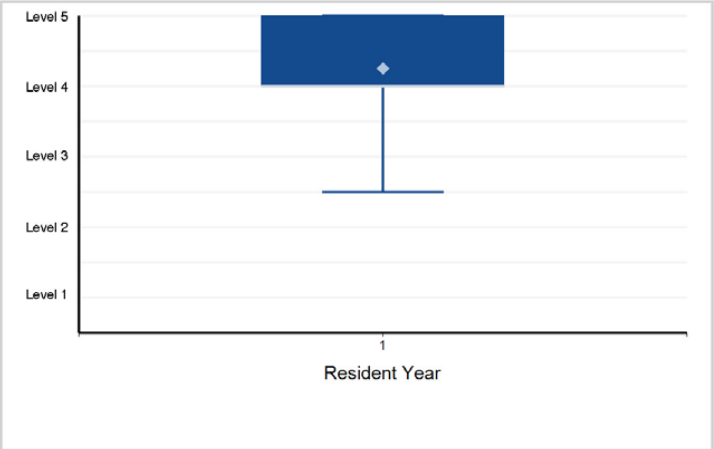

©2024 Accreditation Council for Graduate Medical Education (ACGME)

Specialty Box Plot Report - Milestone Evaluation by Resident/Fellow Year: Year-End 2023-2024

TABLE 80: SPECIALTY: **Osteopathic Neuromusculoskeletal Medicine**

Resident Year	1	2	3	Total Residents
# of Residents	17	23	44	84

1. Patient Care - Patient Care 1: Patient Management: Osteopathic Approach to Patient Care

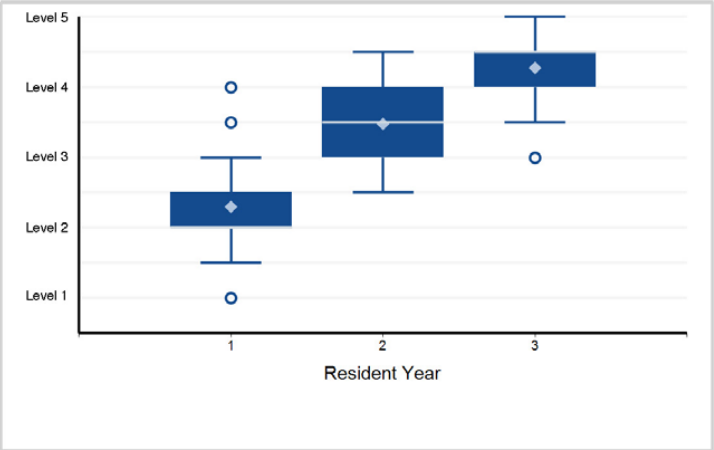

2. Patient Care - Patient Care 2: Osteopathic Manipulative Treatment (OMT) (Direct)

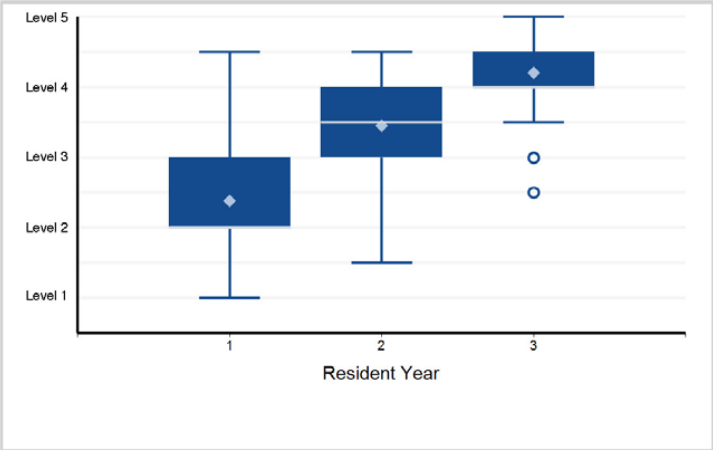

3. Patient Care - Patient Care 3: Osteopathic Manipulative Treatments (OMT) (Indirect)

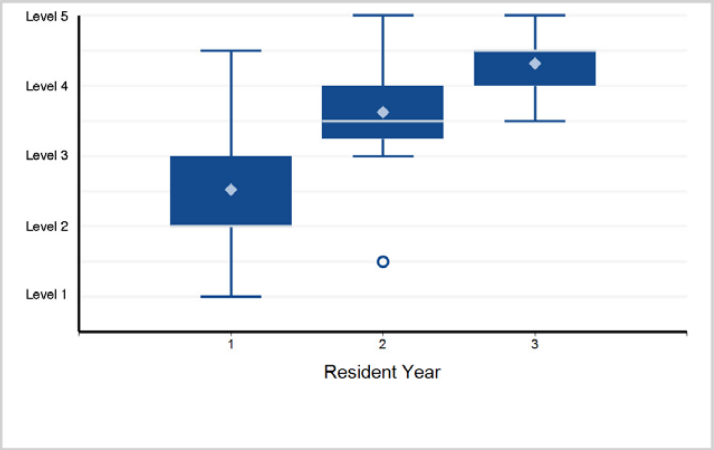

4. Patient Care - Patient Care 4: Diagnostic Screening, Testing, and Interpretation

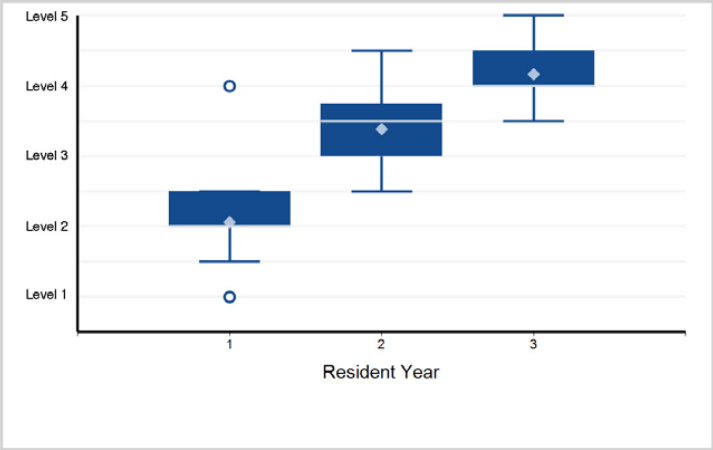

5. Patient Care - Patient Care 5: Management of Procedural Care (e.g., Trigger Point Injections, Joint Aspirations, Joint Injections)

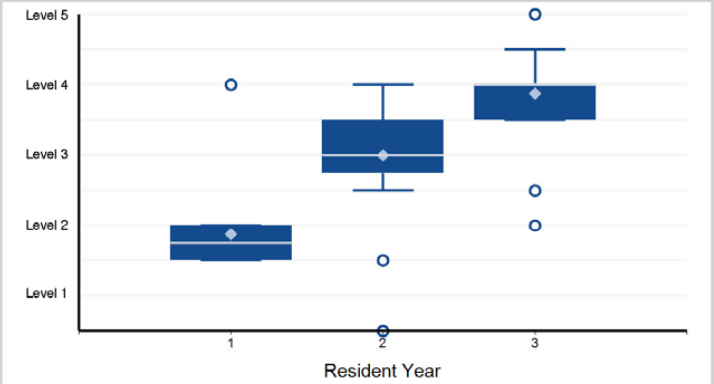

Note: 1 of 84 residents have a status of "Not Yet Assessable" and are not included in the analysis.

6. Medical Knowledge - Medical Knowledge 1: Applied Foundational Sciences

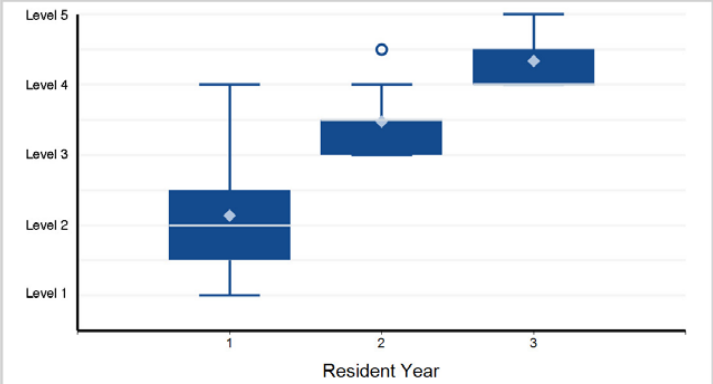

Back to Table of Contents

©2024 Accreditation Council for Graduate Medical Education (ACGME)

Specialty Box Plot Report - Milestone Evaluation by Resident/Fellow Year: Year-End 2023-2024

SPECIALTY: Osteopathic Neuromusculoskeletal Medicine

7. Medical Knowledge - Medical Knowledge 2: Manifestation of Systemic Disease through Neuromusculoskeletal System

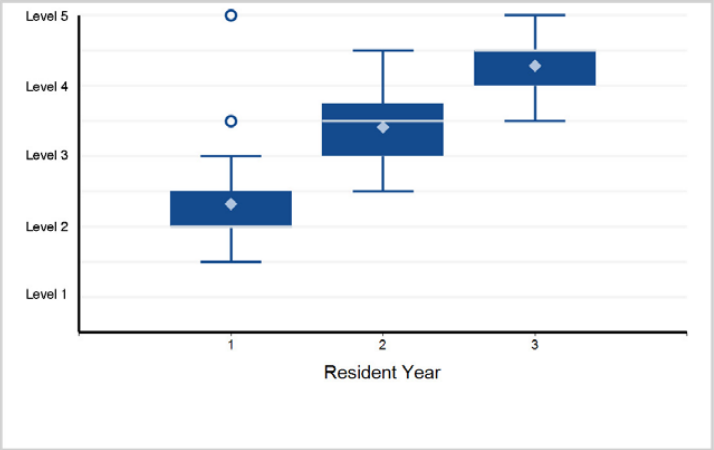

8. Systems-Based Practice - Systems-Based Practice 1: Patient Safety and Quality Improvement

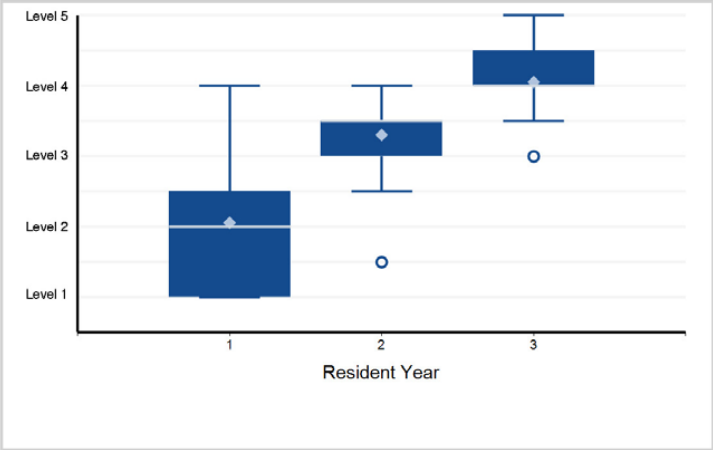

9. Systems-Based Practice - Systems-Based Practice 2: System Navigation for Patient-Centered Care

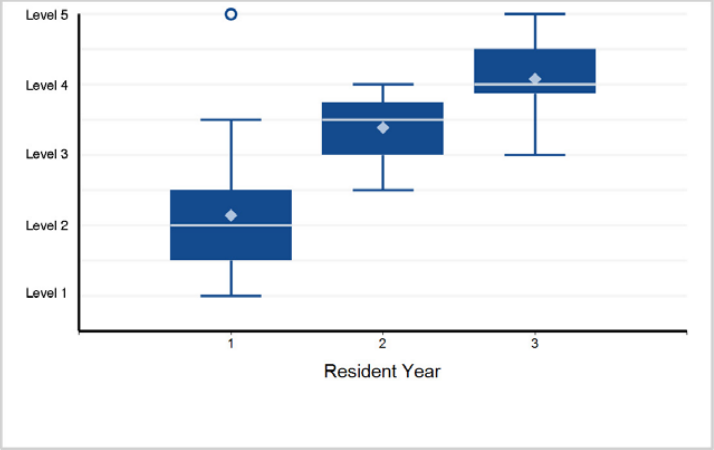

10. Systems-Based Practice - Systems-Based Practice 3: Physician Role in Health Care Systems

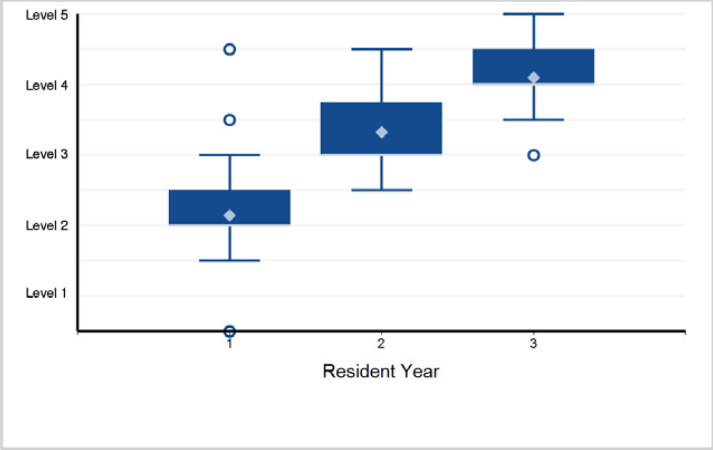

11. Practice-Based Learning and Improvement - Practice-Based Learning and Improvement 1: Evidence-Based and Informed Practice

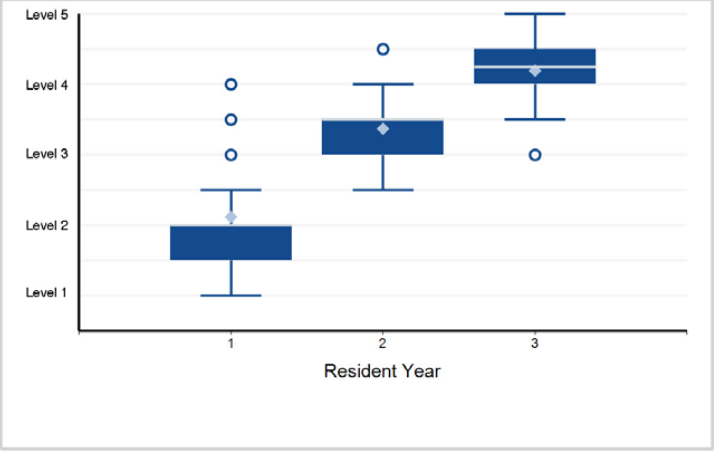

12. Practice-Based Learning and Improvement - Practice-Based Learning and Improvement 2: Reflective Practice and Commitment ...

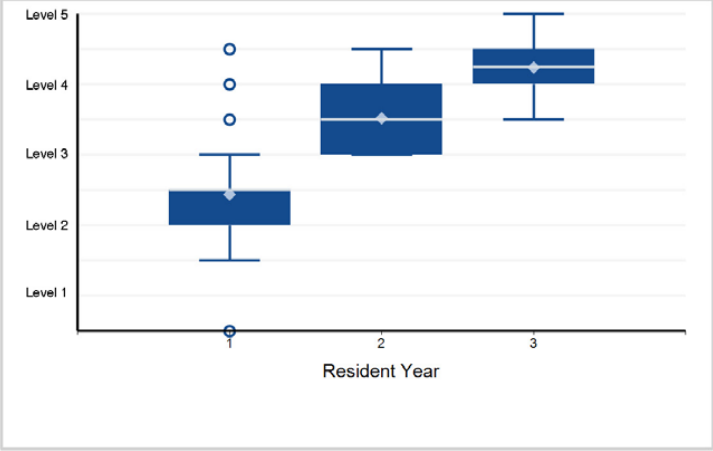

Back to Table of Contents

©2024 Accreditation Council for Graduate Medical Education (ACGME)

Specialty Box Plot Report - Milestone Evaluation by Resident/Fellow Year: Year-End 2023-2024

SPECIALTY: Osteopathic Neuromusculoskeletal Medicine

13. Professionalism - Professionalism 1: Professional Behavior and Ethical Principles

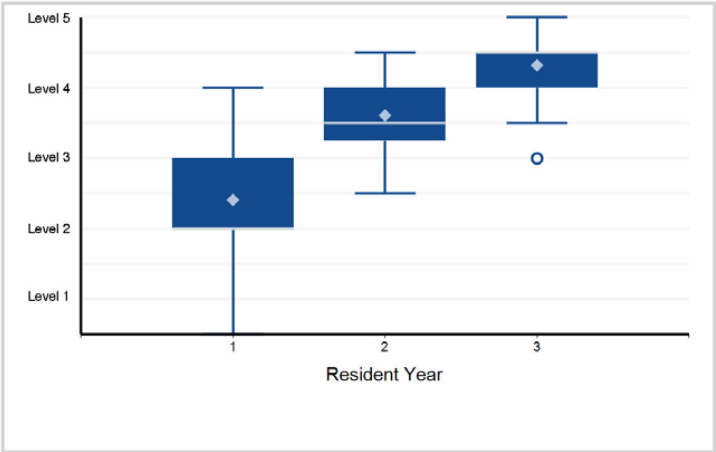

14. Professionalism - Professionalism 2: Accountability/Conscientiousness

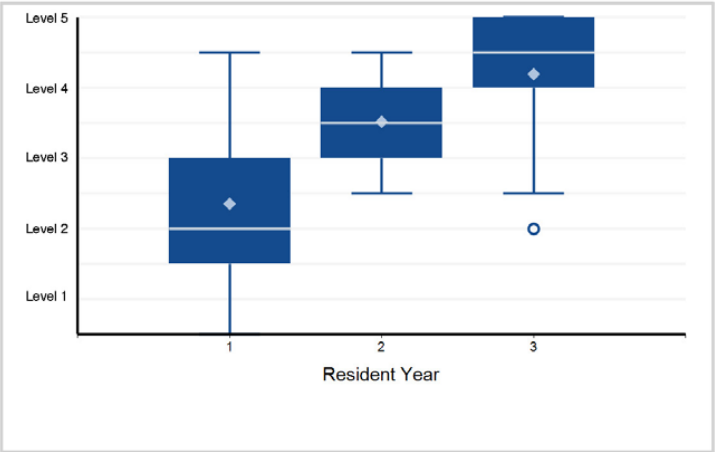

15. Professionalism - Professionalism 3: Self-Awareness and Help-Seeking Behaviors

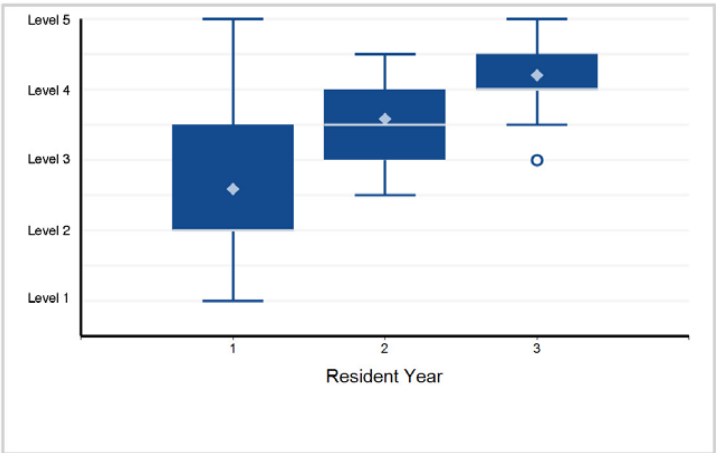

16. Interpersonal and Communication Skills - Interpersonal and Communication Skills 1: Patient- and Family-Centered Communication

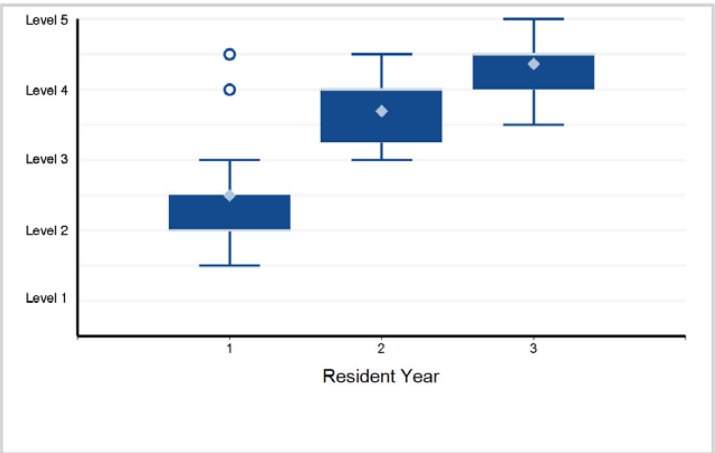

17. Interpersonal and Communication Skills - Interpersonal and Communication Skills 2: Interprofessional and Team Communication

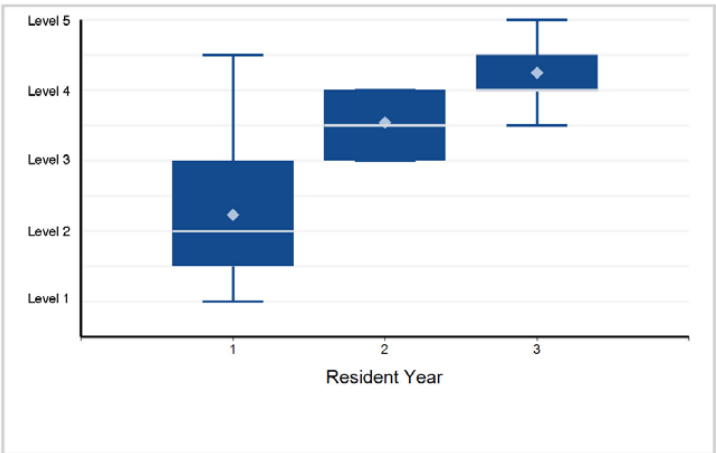

18. Interpersonal and Communication Skills - Interpersonal and Communication Skills 3: Communication within Health Care Systems

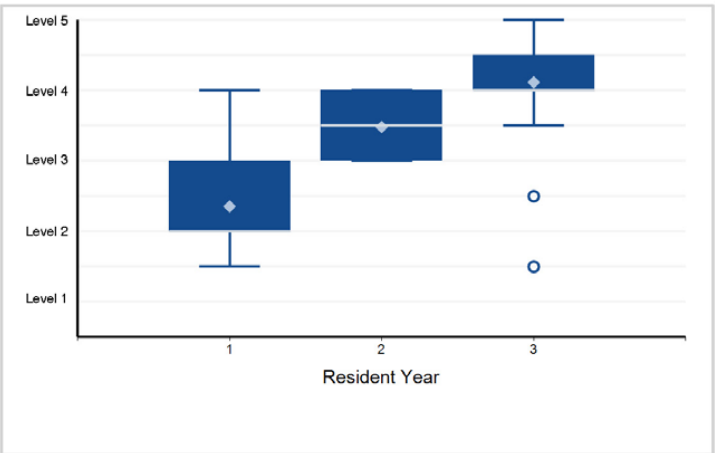

Back to Table of Contents

©2024 Accreditation Council for Graduate Medical Education (ACGME)

Specialty Box Plot Report - Milestone Evaluation by Resident/Fellow Year: Year-End 2023-2024

TABLE 81: SPECIALTY: **Otolaryngology – Head and Neck Surgery**

Resident Year	1	2	3	4	5	Total Residents
# of Residents	386	379	358	367	350	1,840

1. Patient Care - Patient Care 1: Airway Emergency and Management

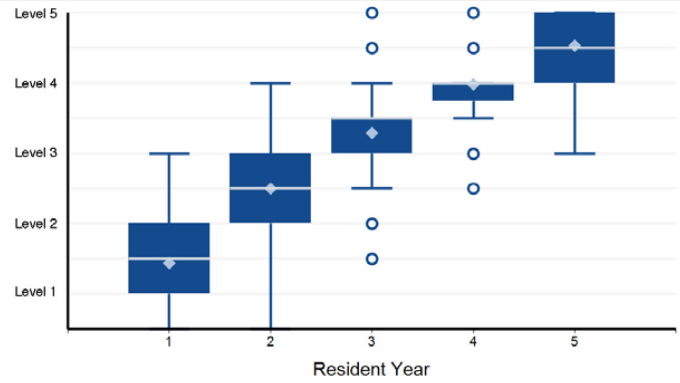

Note: 10 of 1,840 residents have a status of "Not Yet Assessable" and are not included in the analysis.

2. Patient Care - Patient Care 2: Facial Trauma

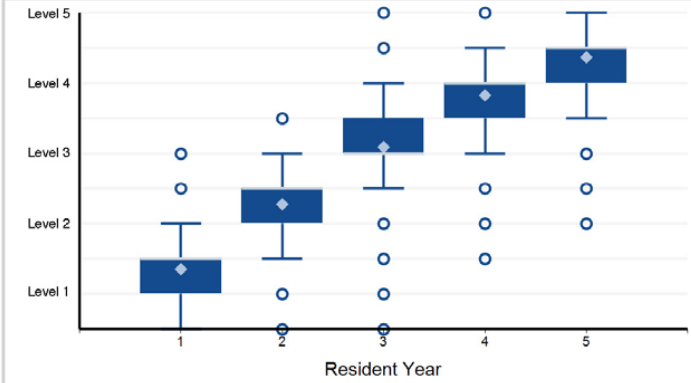

Note: 33 of 1,840 residents have a status of "Not Yet Assessable" and are not included in the analysis.

3. Patient Care - Patient Care 3: Head and Neck Neoplasm

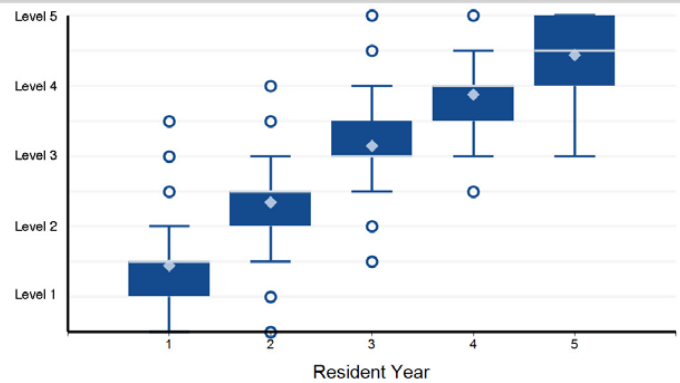

Note: 13 of 1,840 residents have a status of "Not Yet Assessable" and are not included in the analysis.

4. Patient Care - Patient Care 4: Otologic Disease

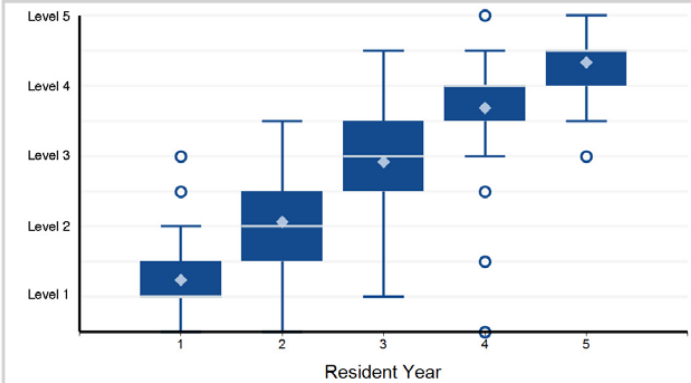

Note: 39 of 1,840 residents have a status of "Not Yet Assessable" and are not included in the analysis.

5. Patient Care - Patient Care 5: Rhinologic Disease

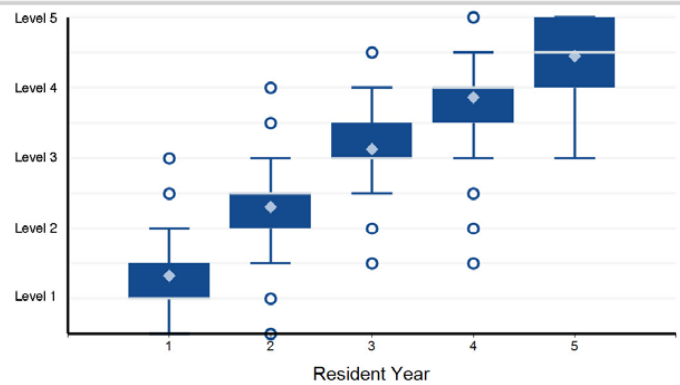

Note: 23 of 1,840 residents have a status of "Not Yet Assessable" and are not included in the analysis.

6. Patient Care - Patient Care 6: Laryngologic Disease

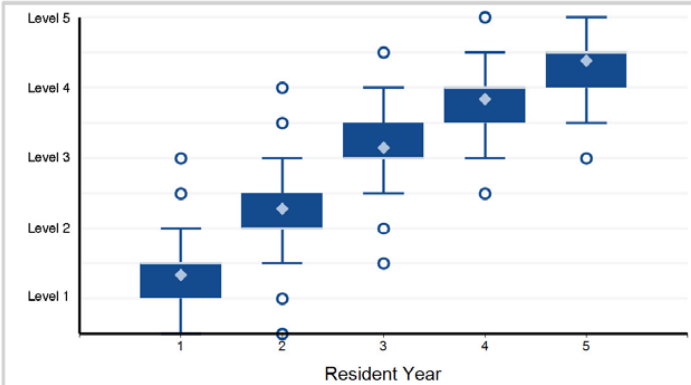

Note: 16 of 1,840 residents have a status of "Not Yet Assessable" and are not included in the analysis.

©2024 Accreditation Council for Graduate Medical Education (ACGME)

Specialty Box Plot Report - Milestone Evaluation by Resident/Fellow Year: Year-End 2023-2024

SPECIALTY: **Otolaryngology – Head and Neck Surgery**

7. Patient Care - Patient Care 7: Pediatric Otolaryngology

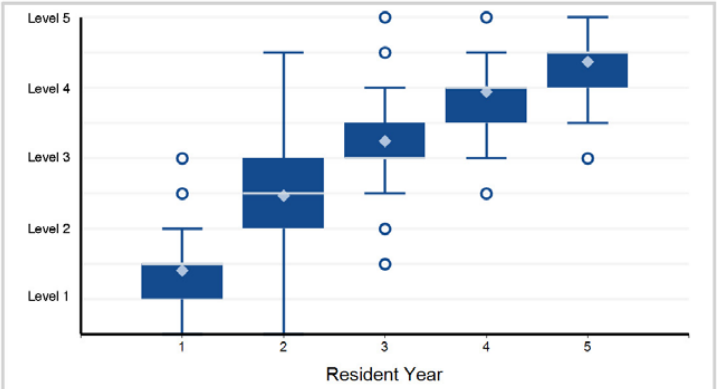

Note: 24 of 1,840 residents have a status of "Not Yet Assessable" and are not included in the analysis.

8. Patient Care - Patient Care 8: Facial Plastic and Reconstructive Surgery

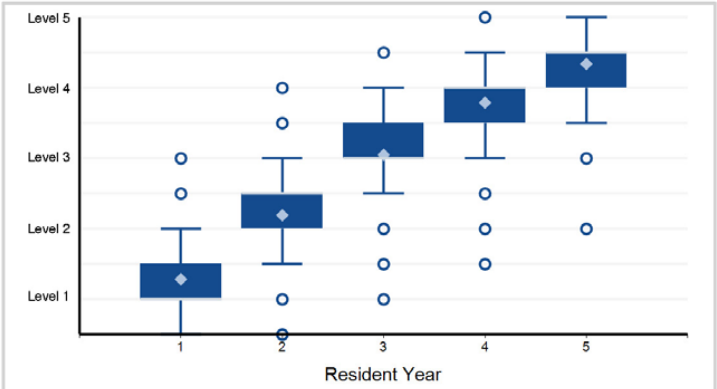

Note: 38 of 1,840 residents have a status of "Not Yet Assessable" and are not included in the analysis.

9. Patient Care - Patient Care 9: Sleep

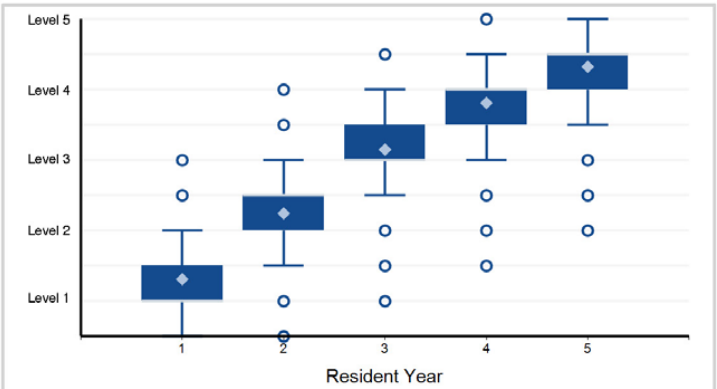

Note: 51 of 1,840 residents have a status of "Not Yet Assessable" and are not included in the analysis.

10. Medical Knowledge - Medical Knowledge 1: Anatomy

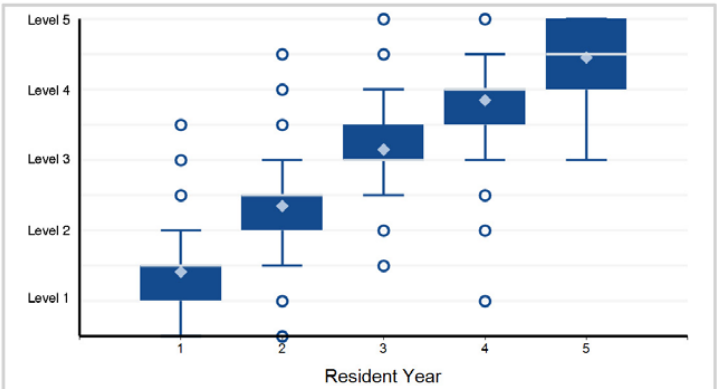

Note: 8 of 1,840 residents have a status of "Not Yet Assessable" and are not included in the analysis.

11. Medical Knowledge - Medical Knowledge 2: Allergy

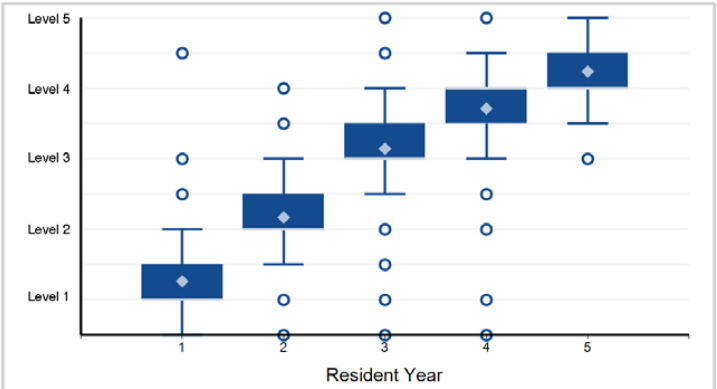

Note: 34 of 1,840 residents have a status of "Not Yet Assessable" and are not included in the analysis.

12. Medical Knowledge - Medical Knowledge 3: Pathophysiology

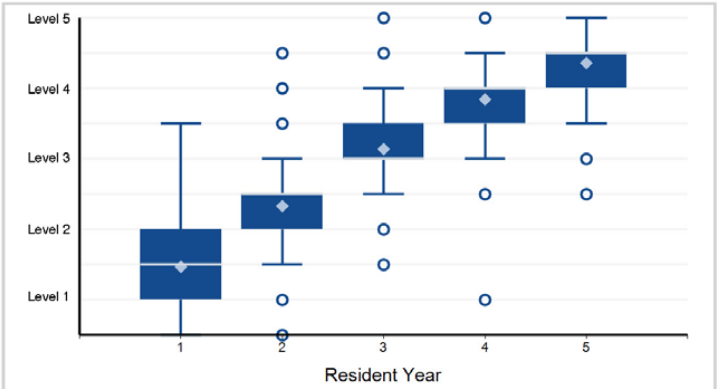

Note: 8 of 1,840 residents have a status of "Not Yet Assessable" and are not included in the analysis.

©2024 Accreditation Council for Graduate Medical Education (ACGME)

Specialty Box Plot Report - Milestone Evaluation by Resident/Fellow Year: Year-End 2023-2024

SPECIALTY: **Otolaryngology – Head and Neck Surgery**

13. Systems-Based Practice - Systems-Based Practice 1: Patient Safety and Quality Improvement

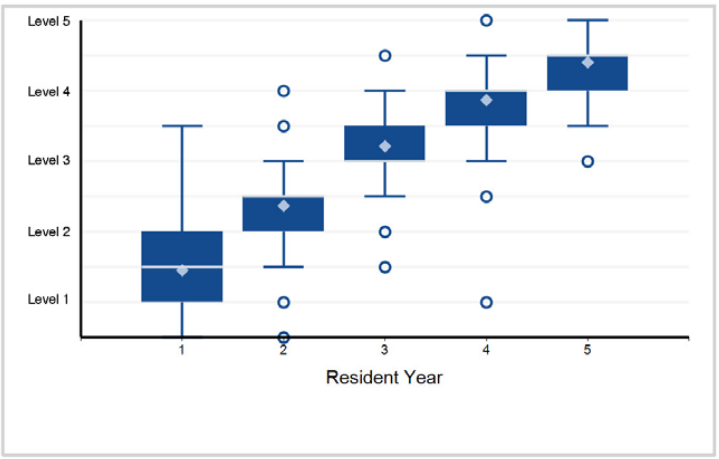

14. Systems-Based Practice - Systems-Based Practice 2: System Navigation for Patient-Centered Care

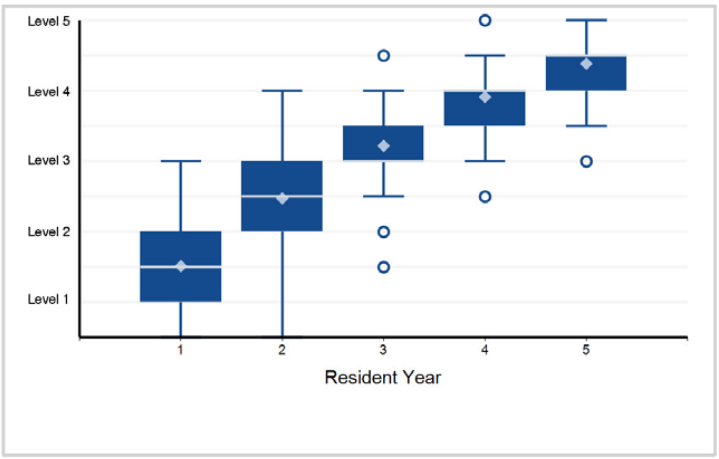

15. Systems-Based Practice - Systems-Based Practice 3: Physician Role in Health Care Systems

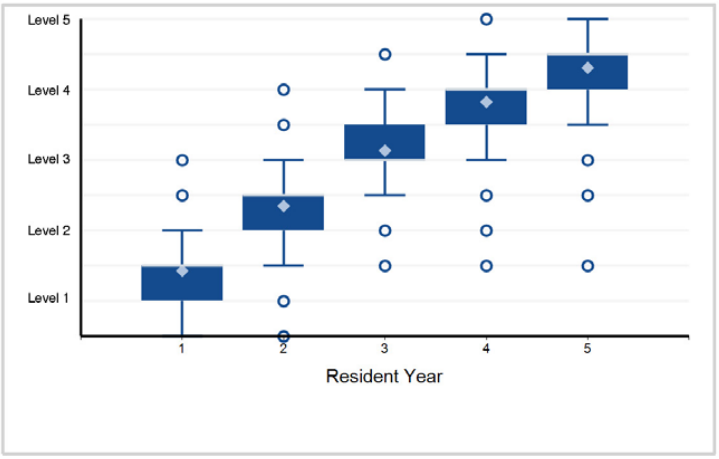

16. Practice-Based Learning and Improvement - Practice-Based Learning and Improvement 1: Evidence-Based and Informed Practice

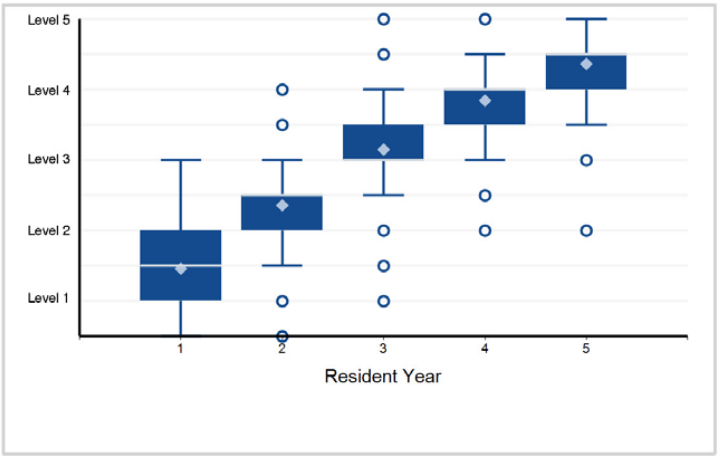

17. Practice-Based Learning and Improvement - Practice-Based Learning and Improvement 2: Reflective Practice and Commitment ...

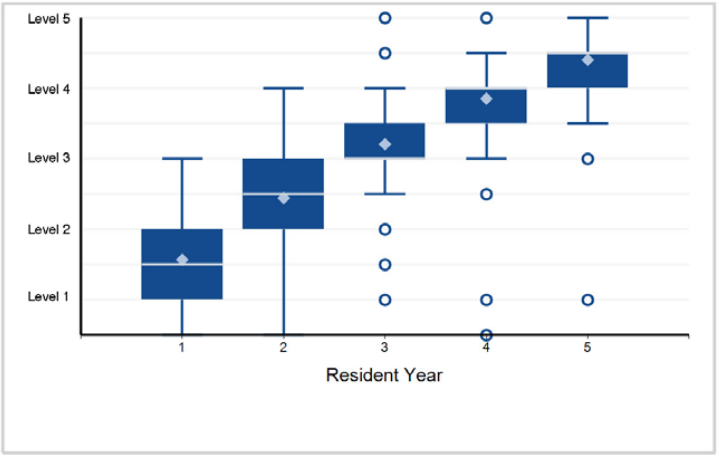

18. Professionalism - Professionalism 1: Professional Behavior and Ethical Principles

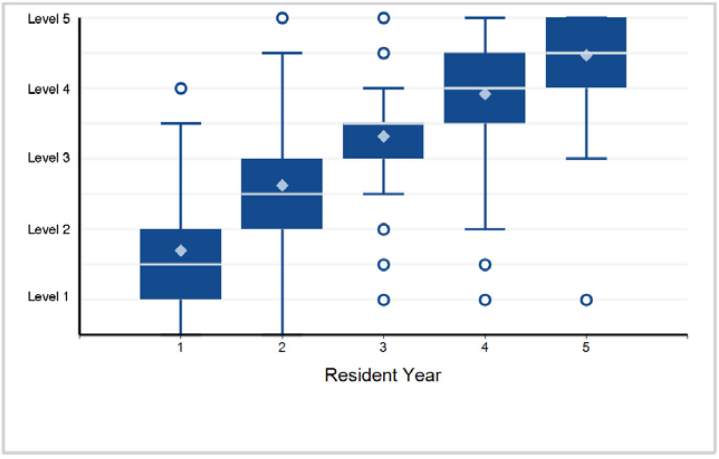

Back to Table of Contents

©2024 Accreditation Council for Graduate Medical Education (ACGME)

Specialty Box Plot Report - Milestone Evaluation by Resident/Fellow Year: Year-End 2023-2024

SPECIALTY: **Otolaryngology – Head and Neck Surgery**

19. Professionalism - Professionalism 2: Accountability/ Conscientiousness

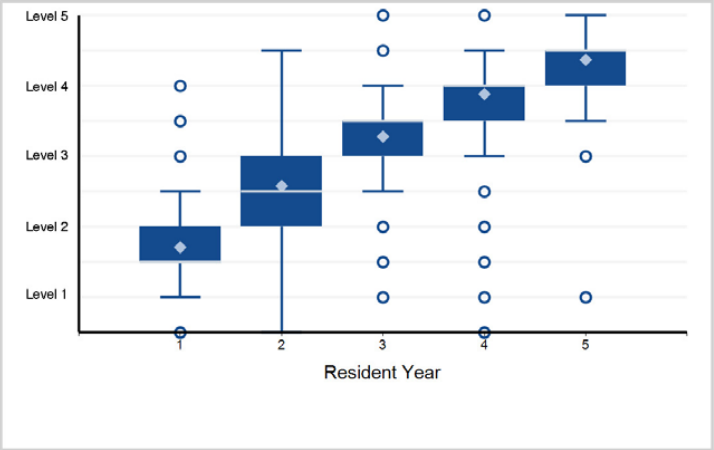

20. Professionalism - Professionalism 3: Knowledge of Systemic and Individual Factors of Well-Being

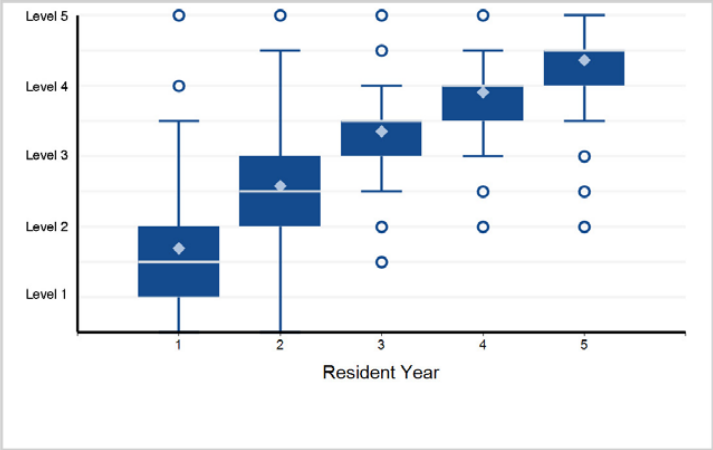

21. Interpersonal and Communication Skills - Interpersonal and Communication Skills 1: Patient- and Family-Centered Communication

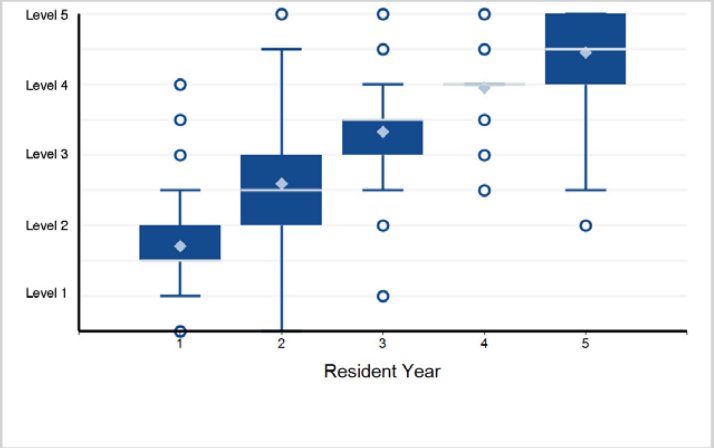

22. Interpersonal and Communication Skills - Interpersonal and Communication Skills 2: Interprofessional and Team Communication

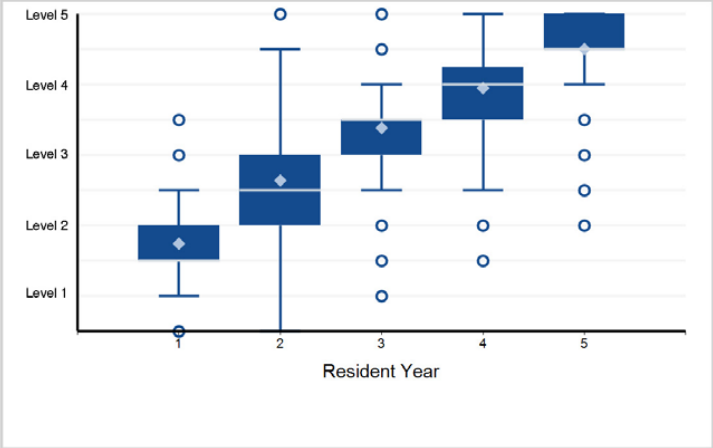

23. Interpersonal and Communication Skills - Interpersonal and Communication Skills 3: Communication within Health Care Systems

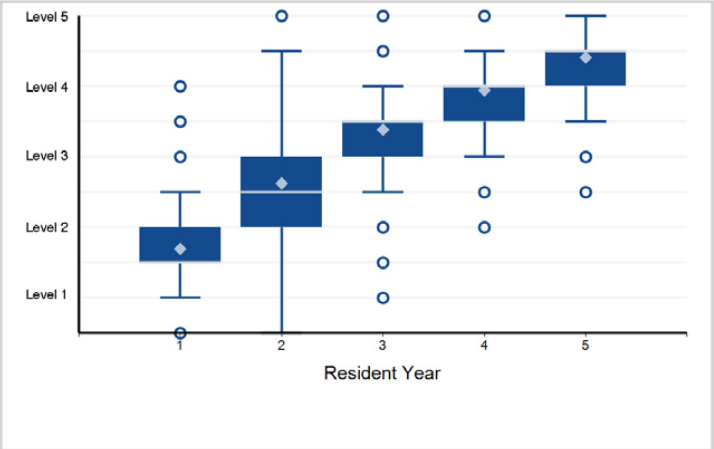

©2024 Accreditation Council for Graduate Medical Education (ACGME)

Specialty Box Plot Report - Milestone Evaluation by Resident/Fellow Year: Year-End 2023-2024

TABLE 81A: SPECIALTY: Otolaryngology – Head and Neck Surgery (Osteopathic Recognition)

Resident Year	1	2	3	4	5	Total Residents
# of Residents	5	5	5	5	5	25

This specialty has designated osteopathic residents in a program with Osteopathic Recognition, which required reporting of the following Osteopathic Recognition Milestones.

1. Patient Care - Osteopathic Recognition - Patient Care 1: Osteopathic Principles and Practice (OPP) for Patient Care

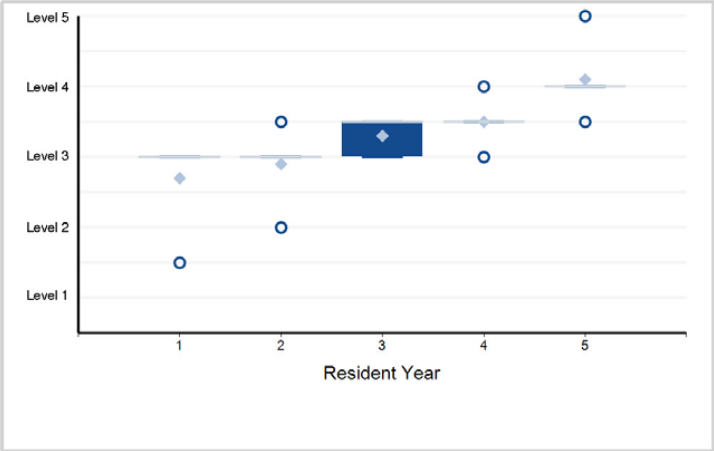

2. Patient Care - Osteopathic Recognition - Patient Care 2: Osteopathic Evaluation and Treatment

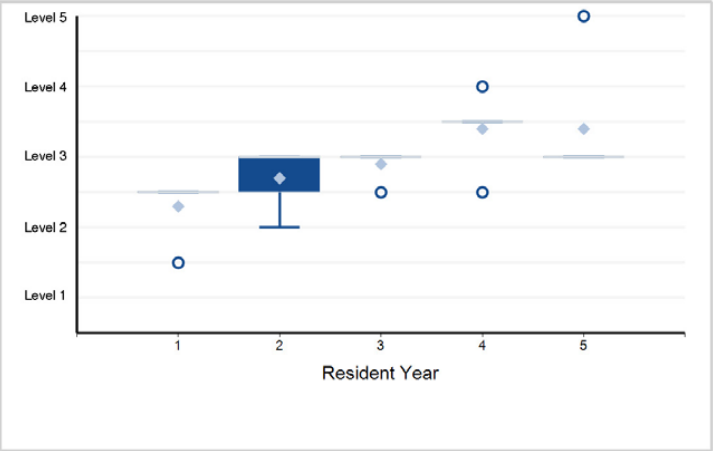

3. Medical Knowledge - Osteopathic Recognition - Medical Knowledge: Osteopathic Medical Knowledge (Philosophy and Clinical ...

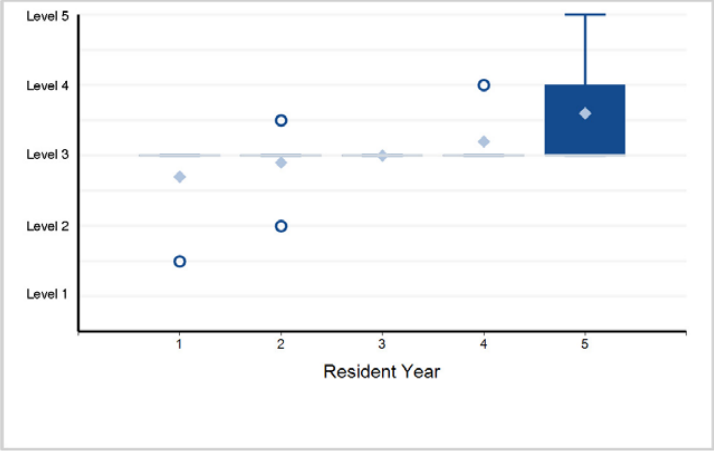

4. Systems-Based Practice - Osteopathic Recognition - Osteopathic Principles and Practice for Systems-Based Practice

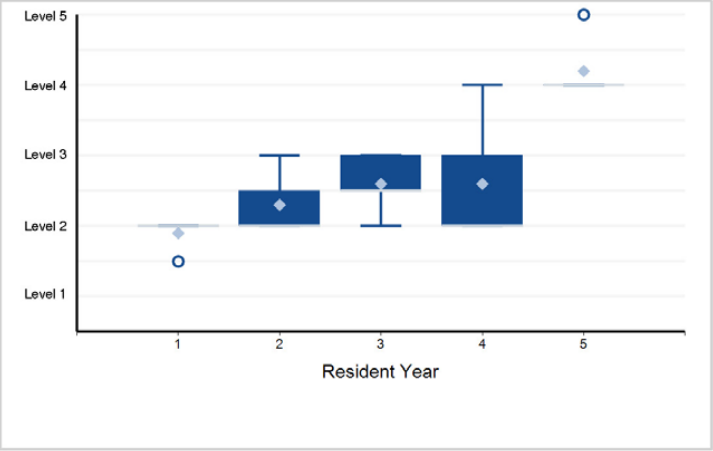

5. Practice-Based Learning and Improvement - Osteopathic Recognition - Osteopathic Principles of Practice-Based ...

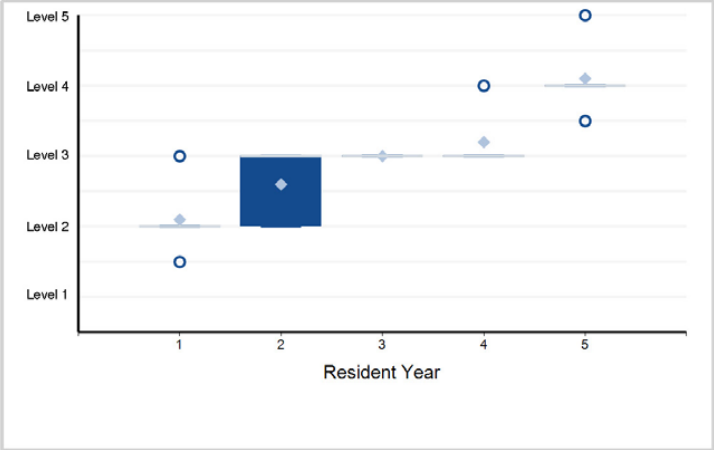

6. Professionalism - Osteopathic Recognition - Osteopathic Principles for Professionalism

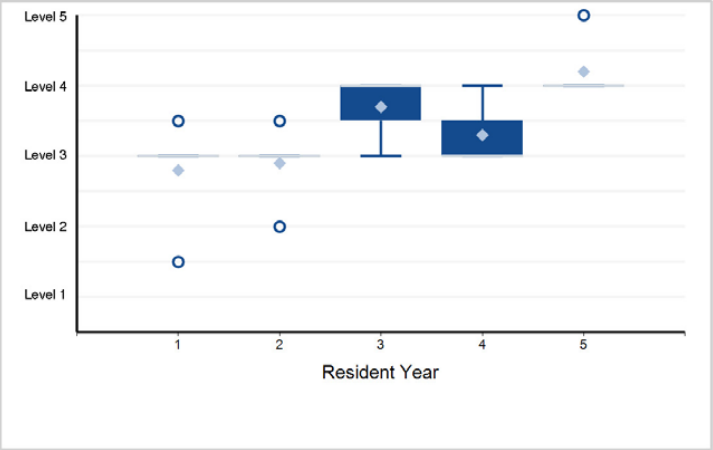

Back to Table of Contents

©2024 Accreditation Council for Graduate Medical Education (ACGME)

Specialty Box Plot Report - Milestone Evaluation by Resident/Fellow Year: Year-End 2023-2024

SPECIALTY: **Otolaryngology – Head and Neck Surgery (Osteopathic Recognition)**

7. Interpersonal and Communication Skills - Osteopathic Recognition - Osteopathic Principles for Interpersonal ...

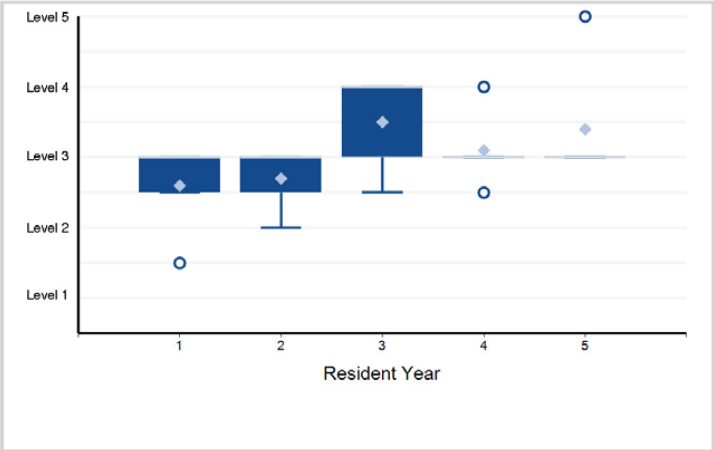

Back to Table of Contents

©2024 Accreditation Council for Graduate Medical Education (ACGME)

Specialty Box Plot Report - Milestone Evaluation by Resident/Fellow Year: Year-End 2023-2024

TABLE 82: SUBSPECIALTY: **Neurotology**

Fellow Year	1	2	Total Fellows
# of Fellows	23	16	39

1. Patient Care - Patient Care 1: Internal Auditory Canal (IAC) and Cerebellopontine Angle (CPA) Lesions

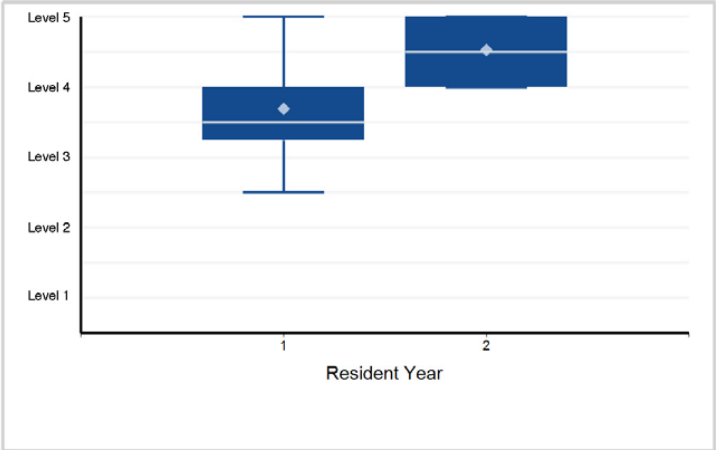

2. Patient Care - Patient Care 2: Lateral Skull Base Tumors

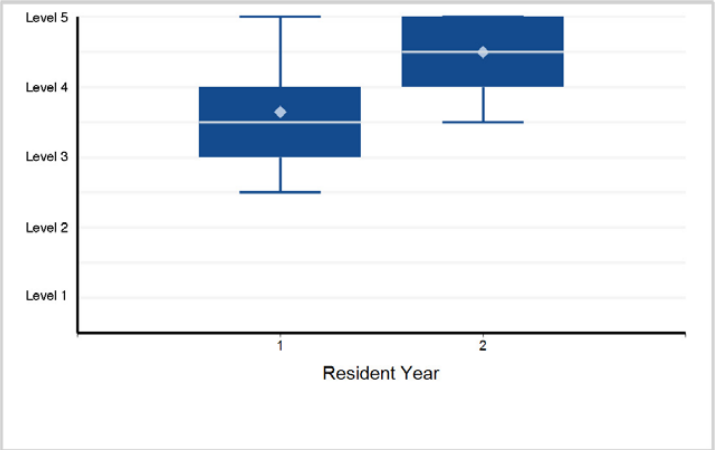

3. Patient Care - Patient Care 3: Facial Nerve Disorders

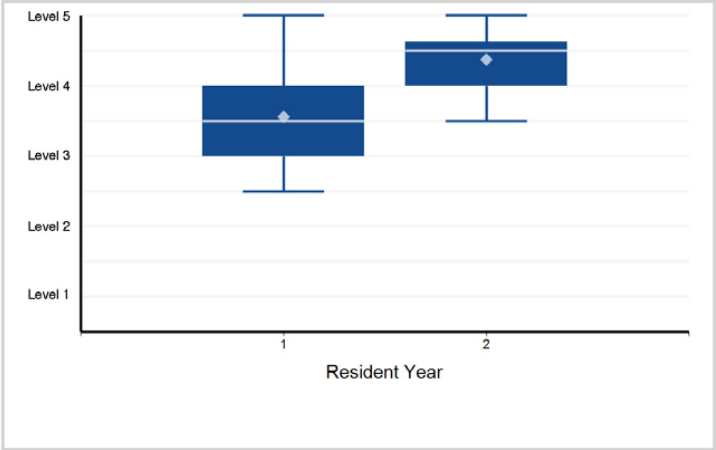

4. Patient Care - Patient Care 4: Non-Operative Patient Care

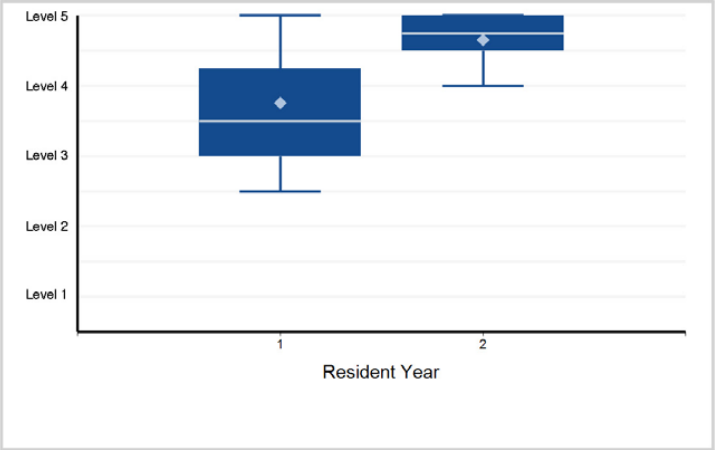

5. Patient Care - Patient Care 5: Pediatric Neurotology

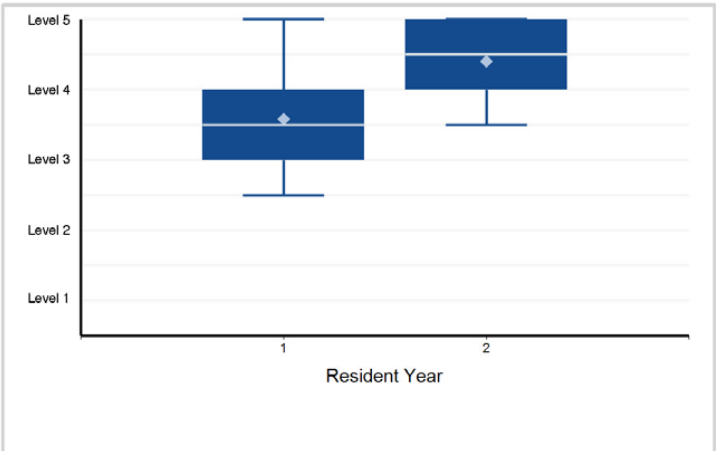

6. Medical Knowledge - Medical Knowledge 1: Hearing Loss

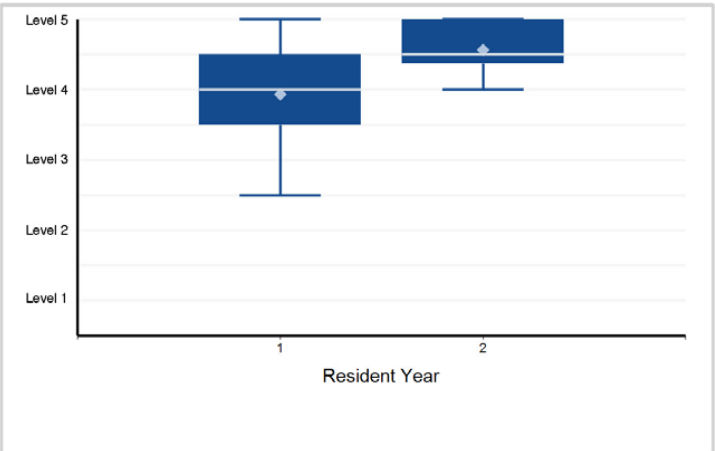

Back to Table of Contents

©2024 Accreditation Council for Graduate Medical Education (ACGME)

Specialty Box Plot Report - Milestone Evaluation by Resident/Fellow Year: Year-End 2023-2024

SUBSPECIALTY: **Neurotology**

7. Medical Knowledge - Medical Knowledge 2: Dizziness

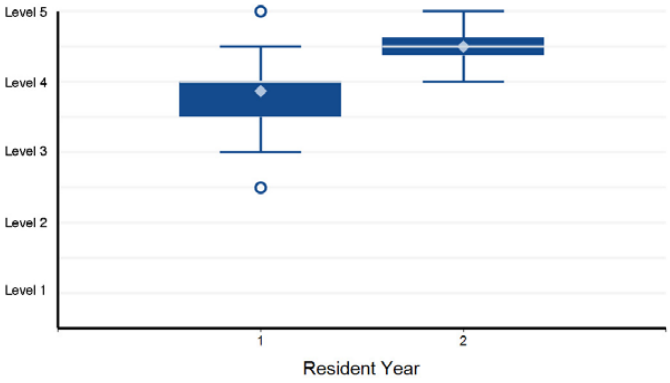

8. Medical Knowledge - Medical Knowledge 3: Clinical Reasoning

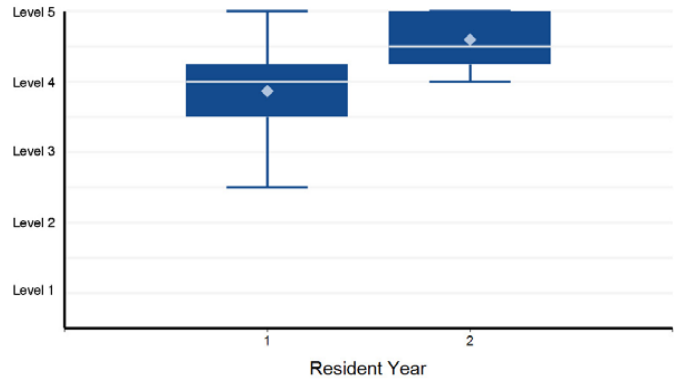

Note: 1 of 39 residents have a status of "Not Yet Assessable" and are not included in the analysis.

9. Systems-Based Practice - Systems-Based Practice 1: Patient Safety and Quality Improvement

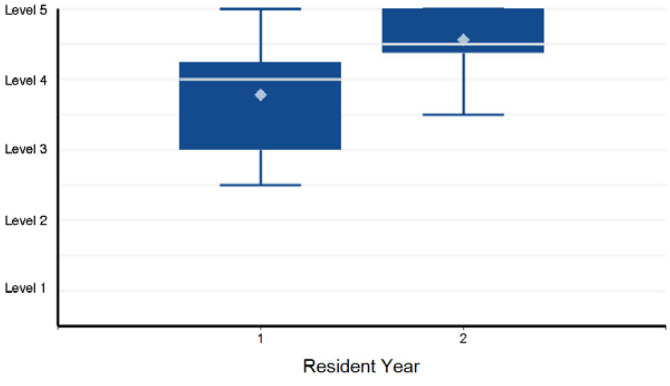

10. Systems-Based Practice - Systems-Based Practice 2: System Navigation for Patient-Centered Care

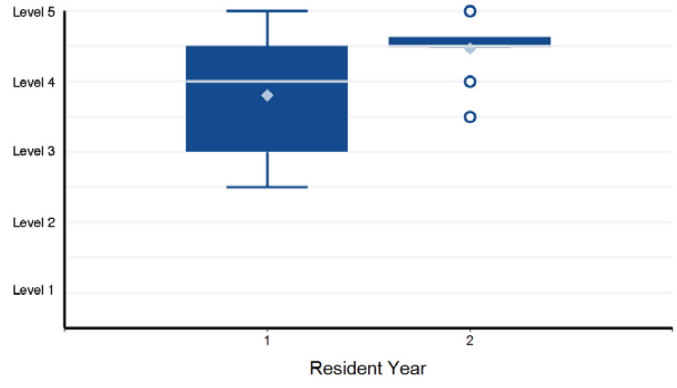

11. Systems-Based Practice - Systems-Based Practice 3: Physician Role in Health Care Systems

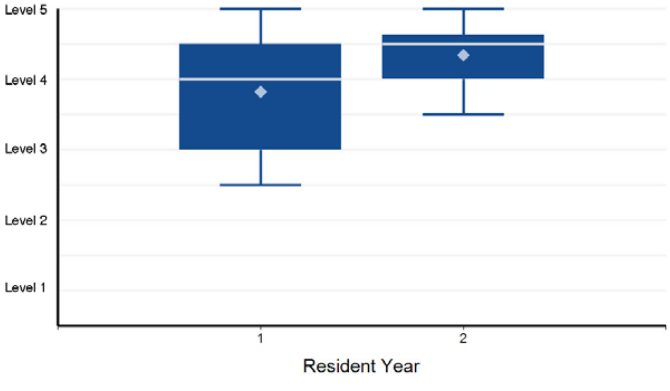

12. Practice-Based Learning and Improvement - Practice-Based Learning and Improvement 1: Evidence-Based and Informed Practice

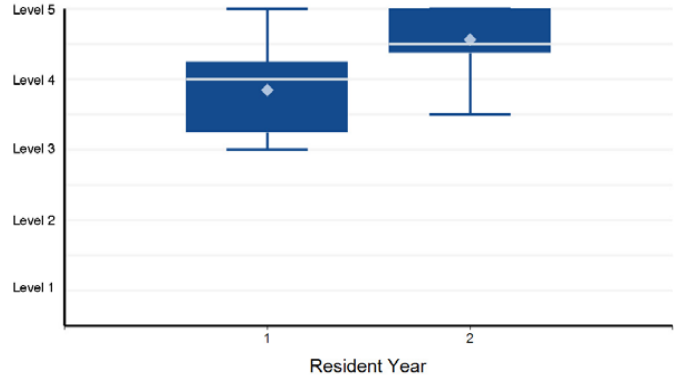

Back to Table of Contents

©2024 Accreditation Council for Graduate Medical Education (ACGME)

Specialty Box Plot Report - Milestone Evaluation by Resident/Fellow Year: Year-End 2023-2024

SUBSPECIALTY: **Neurotology**

13. Practice-Based Learning and Improvement - Practice-Based Learning and Improvement 2: Reflective Practice and Commitment ...

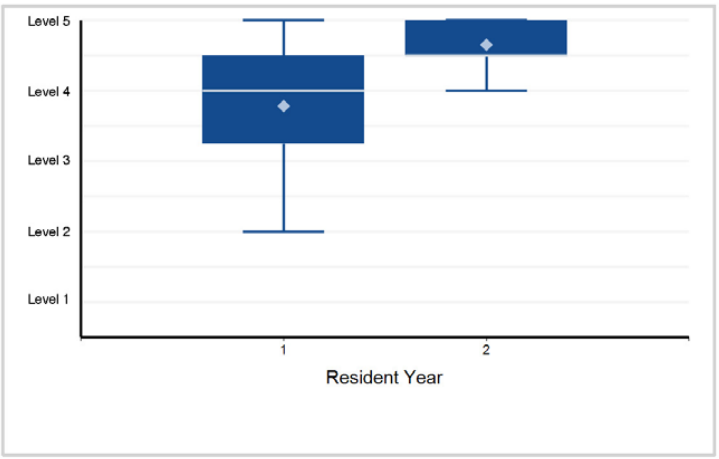

14. Professionalism - Professionalism 1: Professional Behavior and Ethical Principles

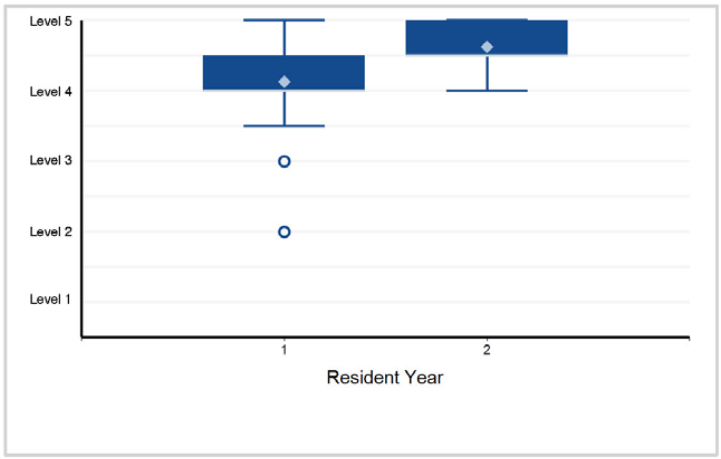

15. Professionalism - Professionalism 2: Accountability/Conscientiousness

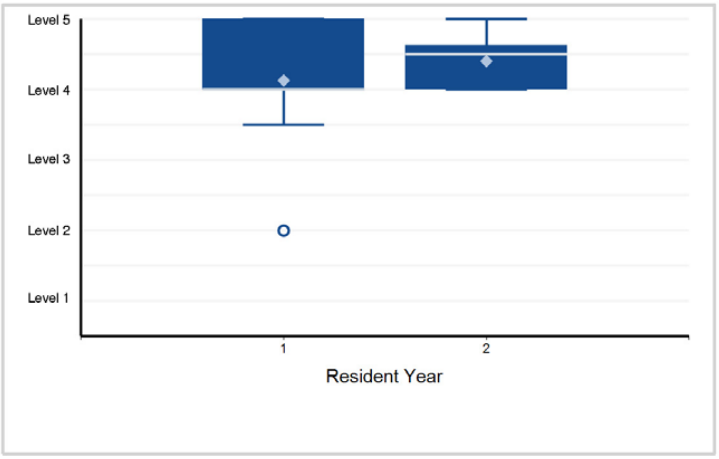

16. Professionalism - Professionalism 3: Knowledge of Systemic and Individual Factors of Well-Being

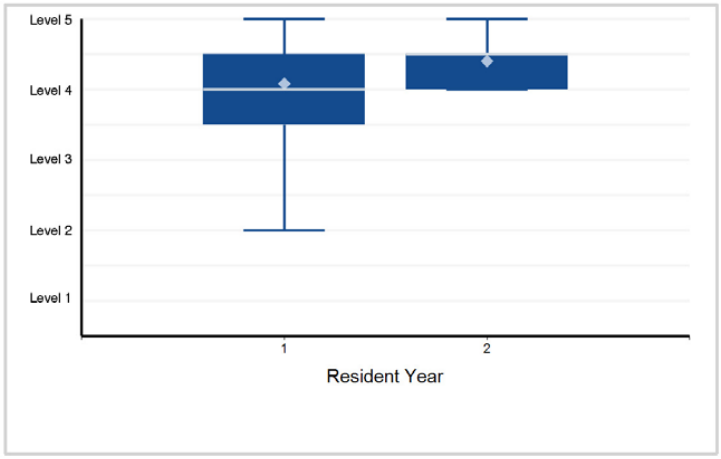

17. Interpersonal and Communication Skills - Interpersonal and Communication Skills 1: Patient- and Family-Centered Communication

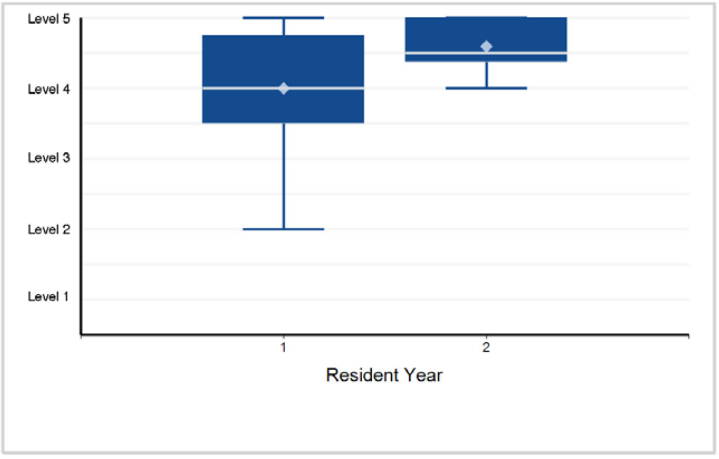

18. Interpersonal and Communication Skills - Interpersonal and Communication Skills 2: Interprofessional and Team Communication

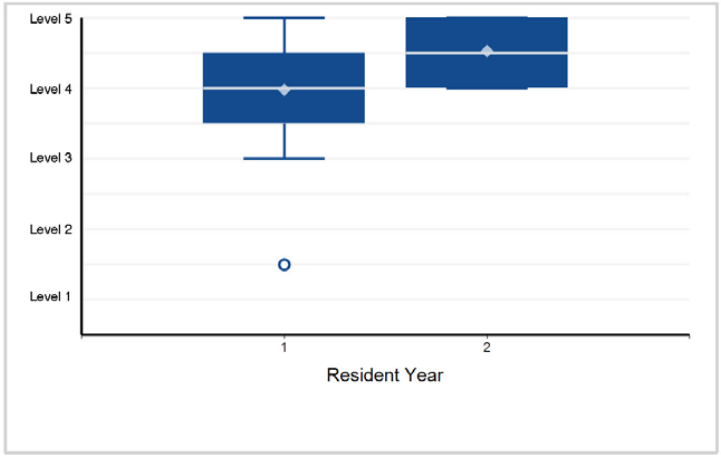

Back to Table of Contents

©2024 Accreditation Council for Graduate Medical Education (ACGME)

Specialty Box Plot Report - Milestone Evaluation by Resident/Fellow Year: Year-End 2023-2024

SUBSPECIALTY: **Neurotology**

19. Interpersonal and Communication Skills - Interpersonal and Communication Skills 3: Communication within Health Care Systems

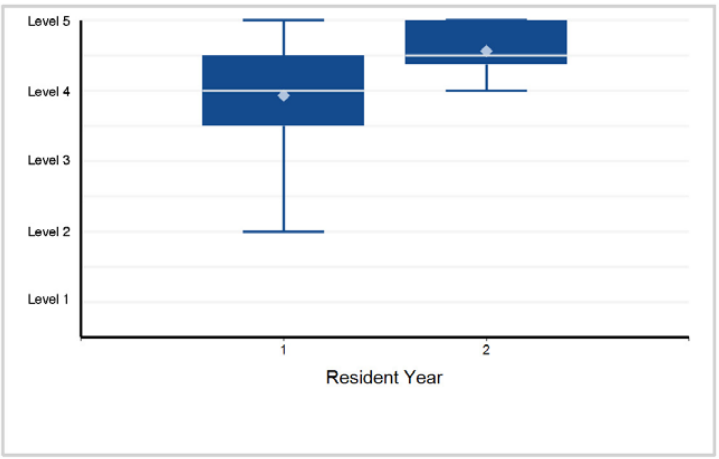

Back to Table of Contents

©2024 Accreditation Council for Graduate Medical Education (ACGME)

Specialty Box Plot Report - Milestone Evaluation by Resident/Fellow Year: Year-End 2023-2024

TABLE 83: SUBSPECIALTY: **Pediatric Otolaryngology**

Fellow Year	1	Total Fellows
# of Fellows	44	44

1. Patient Care - Patient Care 1: Pediatric Chronic Airway Management

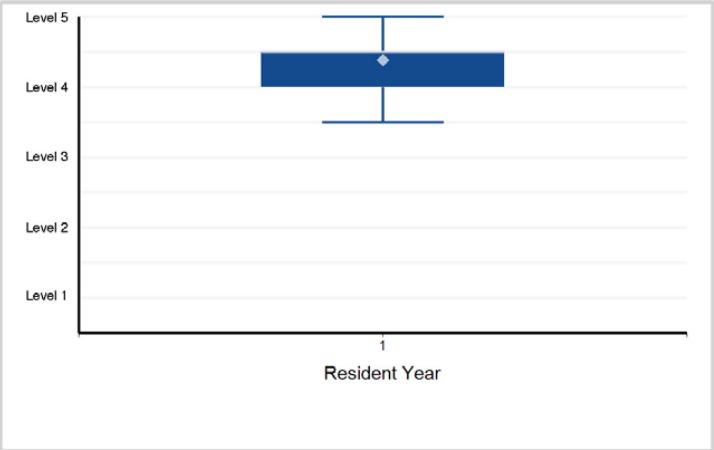

2. Patient Care - Patient Care 2: Pediatric Acute Airway Management

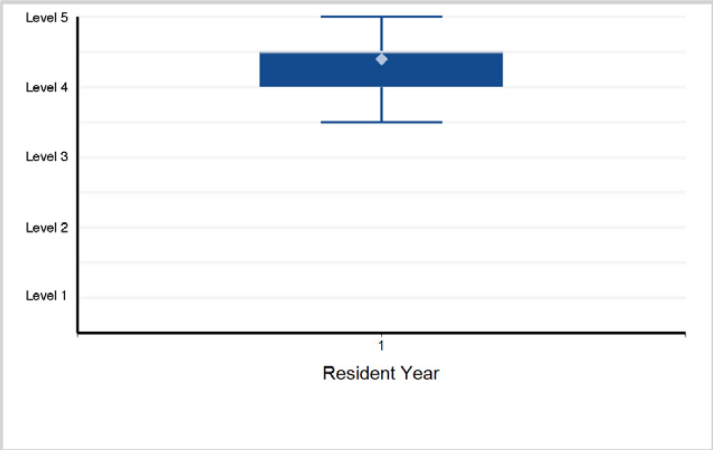

3. Patient Care - Patient Care 3: Pediatric Head and Neck Mass/Lesion

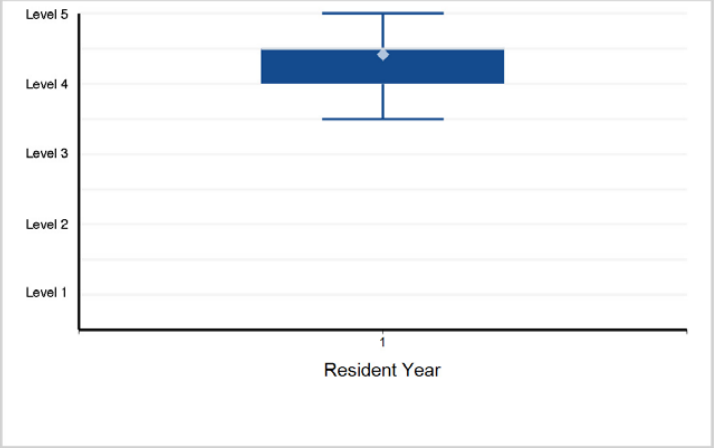

4. Patient Care - Patient Care 4: Pediatric Otologic Disease

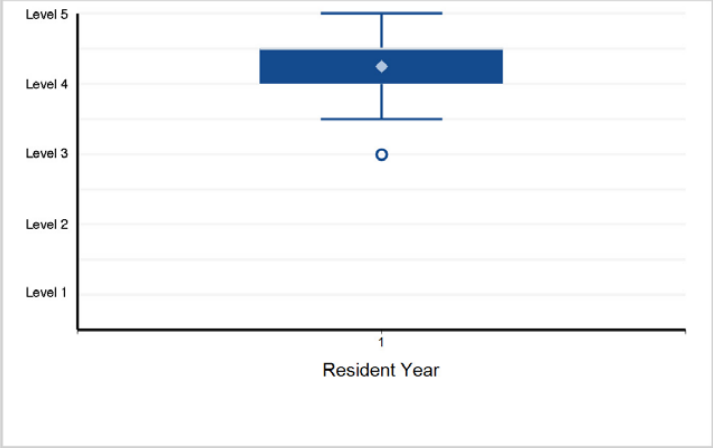

5. Patient Care - Patient Care 5: Pediatric Rhinologic Diseases

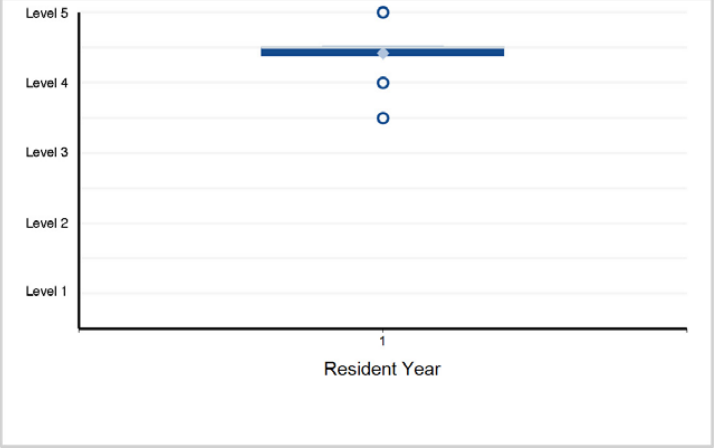

6. Patient Care - Patient Care 6: Pediatric Craniofacial, Plastic, and Reconstructive Surgery

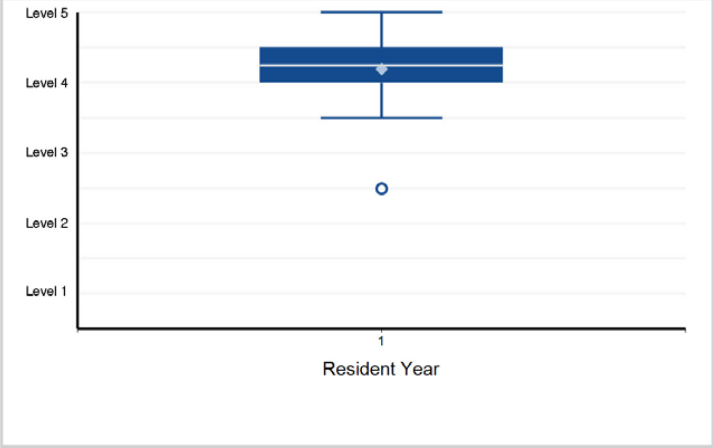

Back to Table of Contents

©2024 Accreditation Council for Graduate Medical Education (ACGME)

Specialty Box Plot Report - Milestone Evaluation by Resident/Fellow Year: Year-End 2023-2024

SUBSPECIALTY: **Pediatric Otolaryngology**

7. Medical Knowledge - Medical Knowledge 1: Head and Neck Developmental Anatomy and Embryology

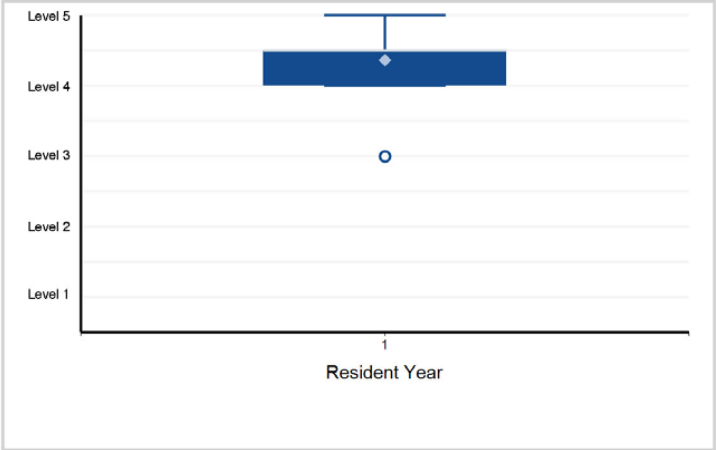

8. Medical Knowledge - Medical Knowledge 2: Syndromes and Complex Comorbidities Impacting Otolaryngologic Care, including Genetics

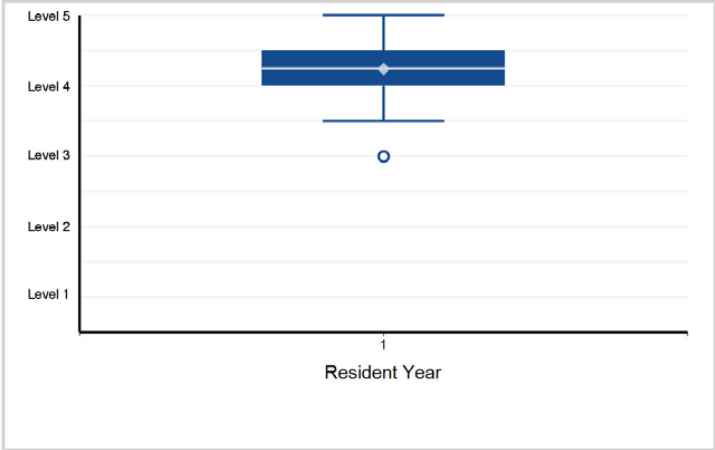

9. Systems-Based Practice - Systems-Based Practice 1: Patient Safety and Quality Improvement

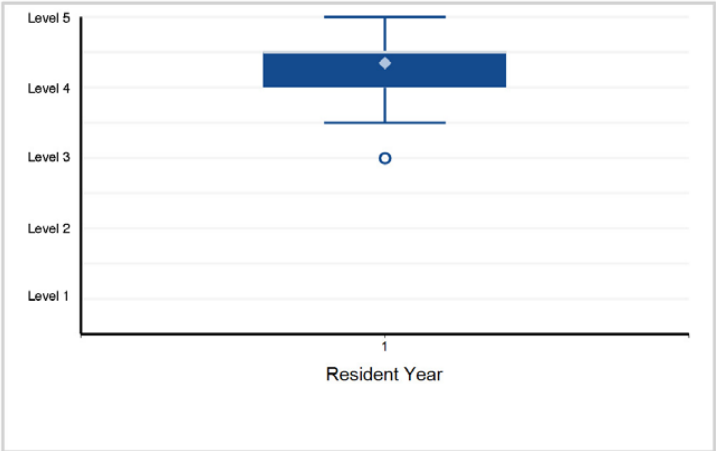

10. Systems-Based Practice - Systems-Based Practice 2: System Navigation for Patient-Centered Care

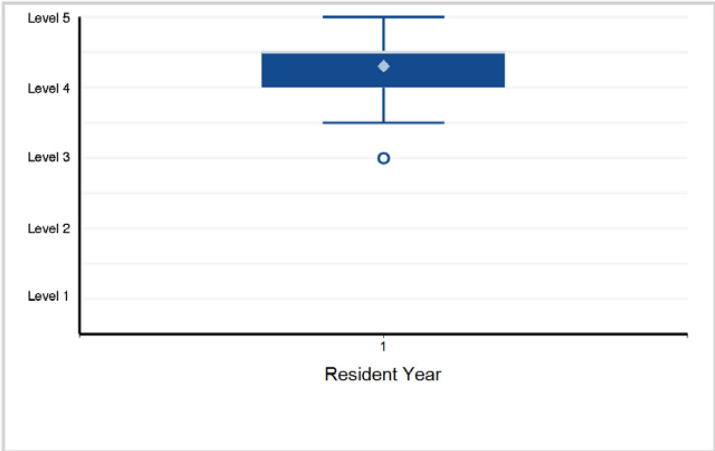

11. Systems-Based Practice - Systems-Based Practice 3: Physician Role in Health Care Systems

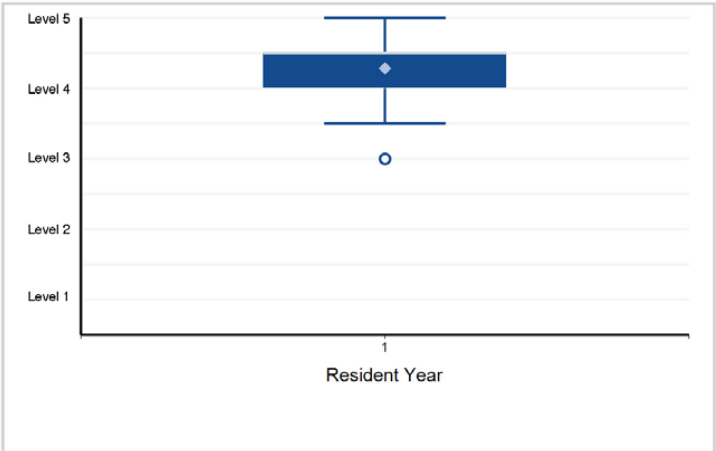

12. Practice-Based Learning and Improvement - Practice-Based Learning and Improvement 1: Evidence-Based and Informed Practice

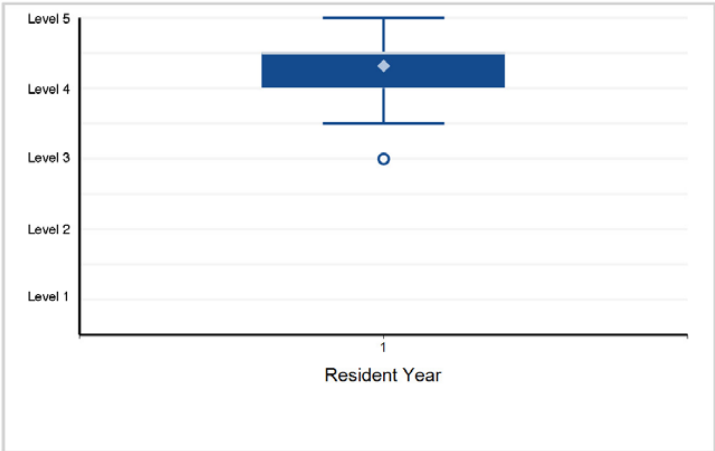

Back to Table of Contents

©2024 Accreditation Council for Graduate Medical Education (ACGME)

Specialty Box Plot Report - Milestone Evaluation by Resident/Fellow Year: Year-End 2023-2024

SUBSPECIALTY: **Pediatric Otolaryngology**

13. Practice-Based Learning and Improvement - Practice-Based Learning and Improvement 2: Reflective Practice and Commitment ...

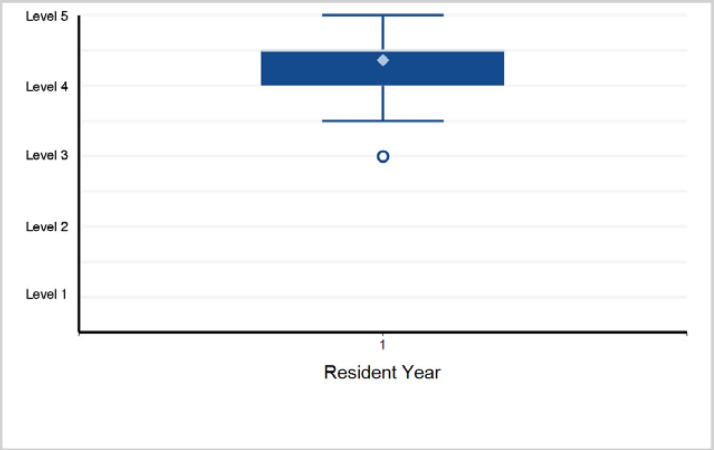

14. Professionalism - Professionalism 1: Professional Behavior and Ethical Principles

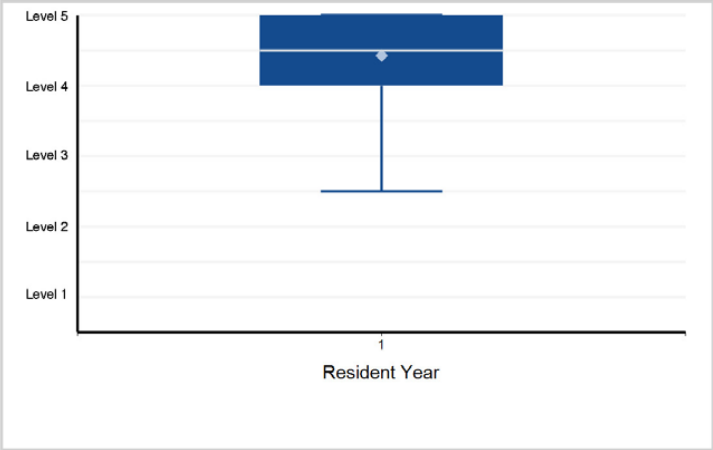

15. Professionalism - Professionalism 2: Accountability/Conscientiousness

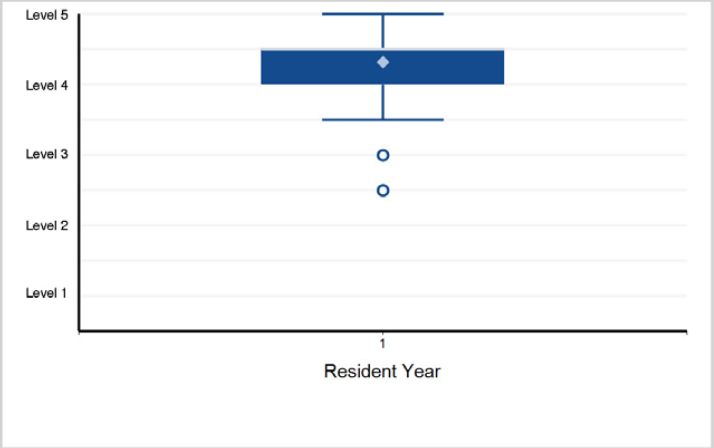

16. Professionalism - Professionalism 3: Knowledge of Systemic and Individual Factors of Well-Being

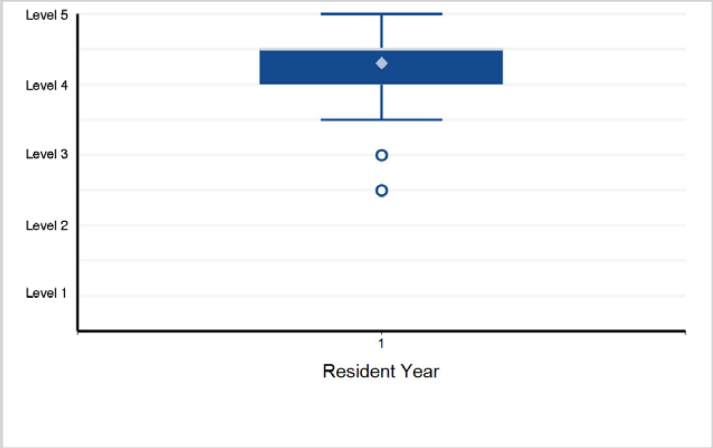

17. Interpersonal and Communication Skills - Interpersonal and Communication Skills 1: Patient- and Family-Centered Communication

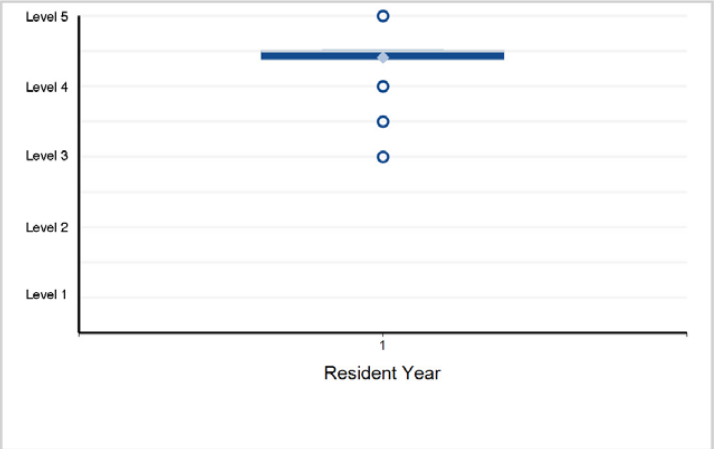

18. Interpersonal and Communication Skills - Interpersonal and Communication Skills 2: Interprofessional and Team Communication

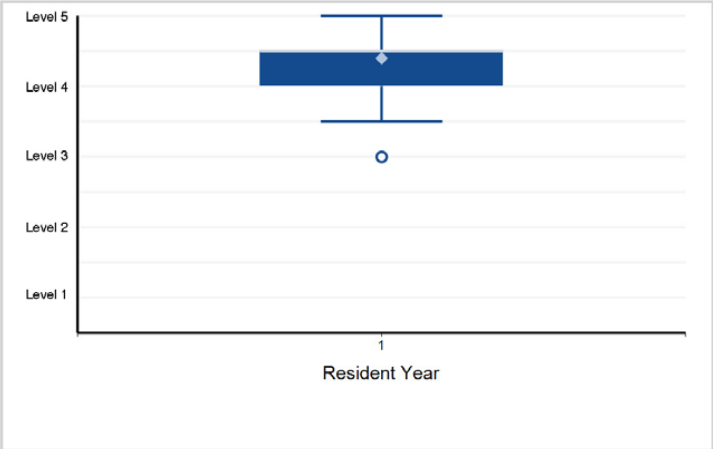

Back to Table of Contents

©2024 Accreditation Council for Graduate Medical Education (ACGME)

Specialty Box Plot Report - Milestone Evaluation by Resident/Fellow Year: Year-End 2023-2024

SUBSPECIALTY: **Pediatric Otolaryngology**

19. Interpersonal and Communication Skills - Interpersonal and Communication Skills 3: Communication within Health Care Systems

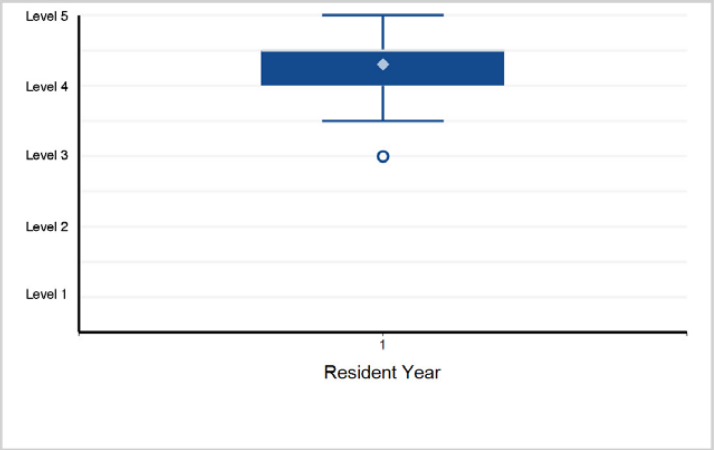

Back to Table of Contents

©2024 Accreditation Council for Graduate Medical Education (ACGME)

Specialty Box Plot Report - Milestone Evaluation by Resident/Fellow Year: Year-End 2023-2024

TABLE 84: SPECIALTY: **Pathology (Anatomic and Clinical)**

Resident Year	1	2	3	4	Total Residents
# of Residents	638	645	589	493	2,365

1. Patient Care - 1: Reporting (Anatomic Pathology/Clinical Pathology [AP/CP])

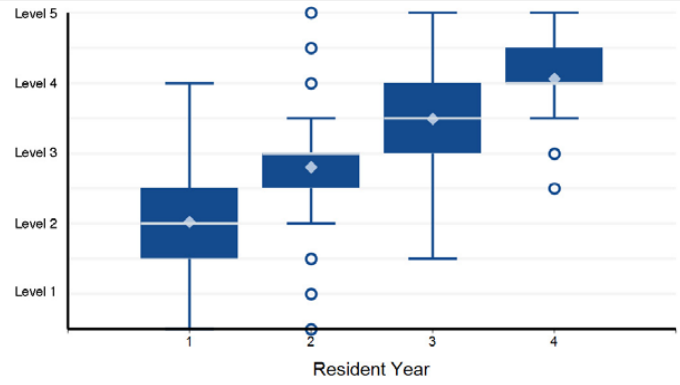

Note: 1 of 2,365 residents have a status of "Not Yet Rotated" and are not included in the analysis.

2. Patient Care - 2: Grossing (AP)

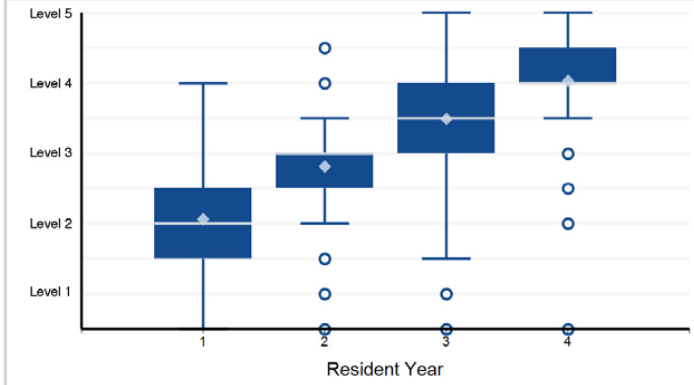

Note: 74 of 2,365 residents have a status of "Not Yet Rotated" and are not included in the analysis.

3. Patient Care - 3: Clinical Consultation, including On-Call Interactions (AP/CP)

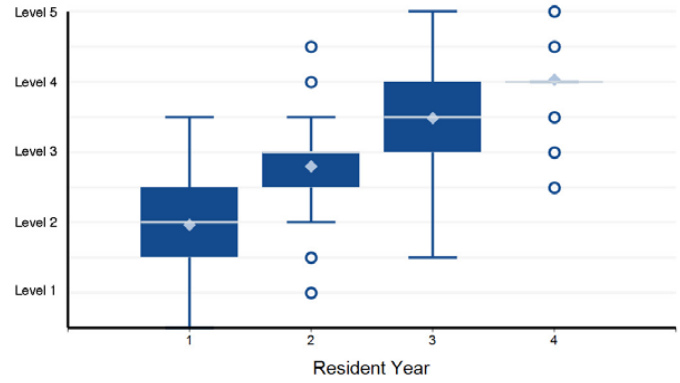

Note: 13 of 2,365 residents have a status of "Not Yet Rotated" and are not included in the analysis.

4. Patient Care - 4: Interpretation and Diagnosis (AP/CP)

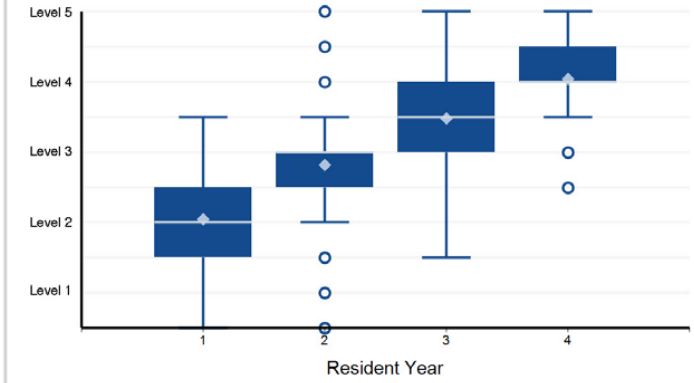

Note: 2 of 2,365 residents have a status of "Not Yet Rotated" and are not included in the analysis.

5. Patient Care - 5: Intra-Operative Consultation (IOC), including Frozen Section (FS) (AP)

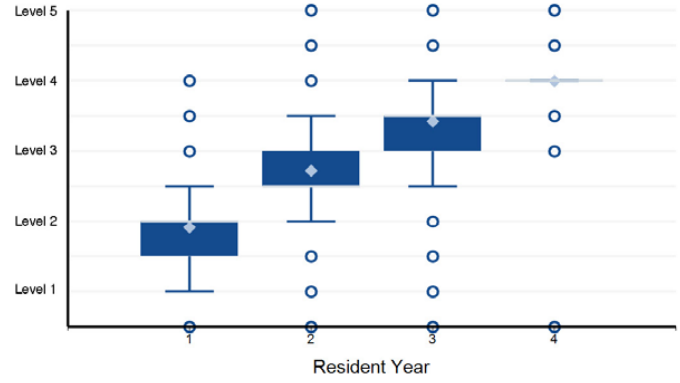

Note: 108 of 2,365 residents have a status of "Not Yet Rotated" and are not included in the analysis.

6. Patient Care - 6: Autopsy (AP)

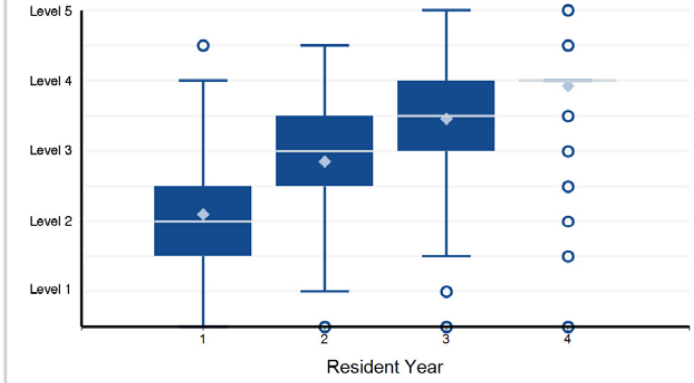

Note: 111 of 2,365 residents have a status of "Not Yet Rotated" and are not included in the analysis.

©2024 Accreditation Council for Graduate Medical Education (ACGME)

Specialty Box Plot Report - Milestone Evaluation by Resident/Fellow Year: Year-End 2023-2024

SPECIALTY: **Pathology (Anatomic and Clinical)**

7. Medical Knowledge - 1: Diagnostic Knowledge (AP/CP)

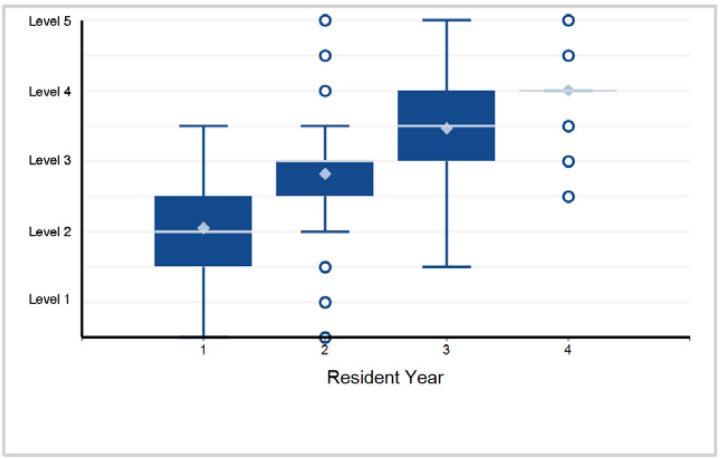

8. Medical Knowledge - 2: Clinical Reasoning (AP/CP)

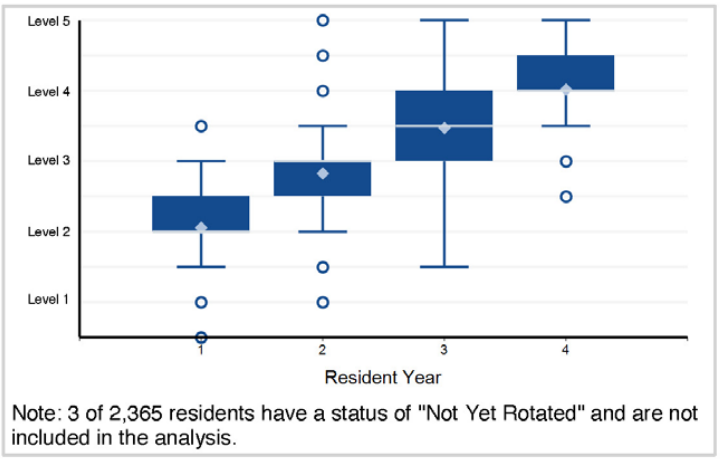

Note: 3 of 2,365 residents have a status of "Not Yet Rotated" and are not included in the analysis.

9. Systems-Based Practice - 1: Patient Safety and Quality Improvement (QI) (AP/CP)

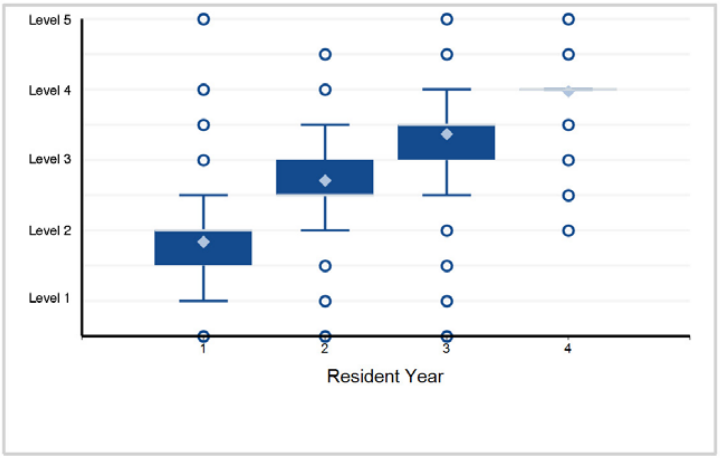

10. Systems-Based Practice - 2: Systems Navigation for Patient-Centered Care (AP/CP)

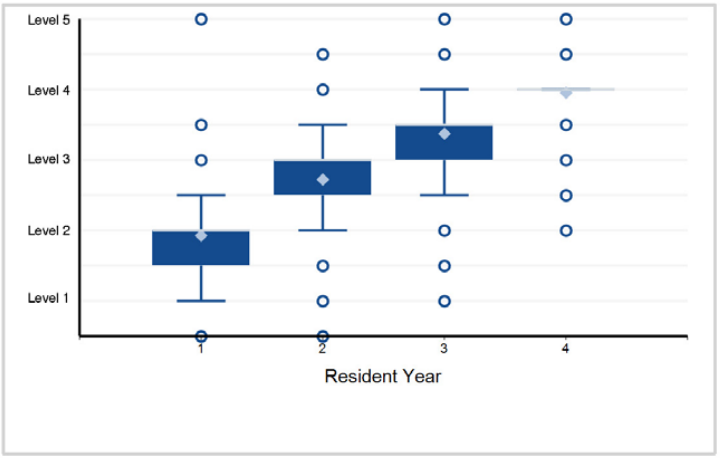

11. Systems-Based Practice - 3: Physician Role in Health Care System (AP/CP)

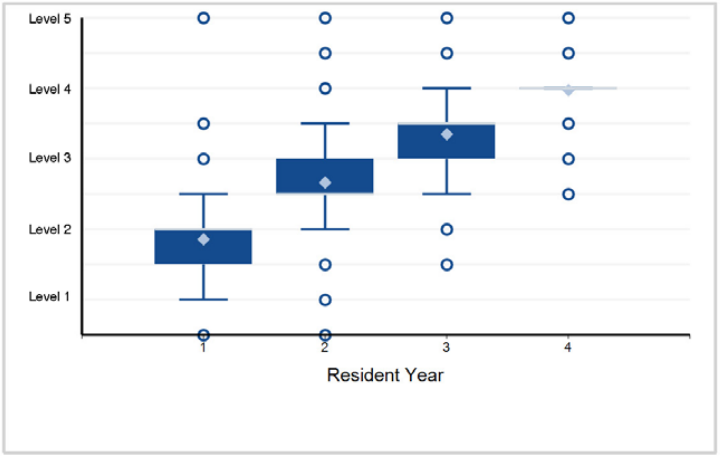

12. Systems-Based Practice - 4: Informatics (AP/CP)

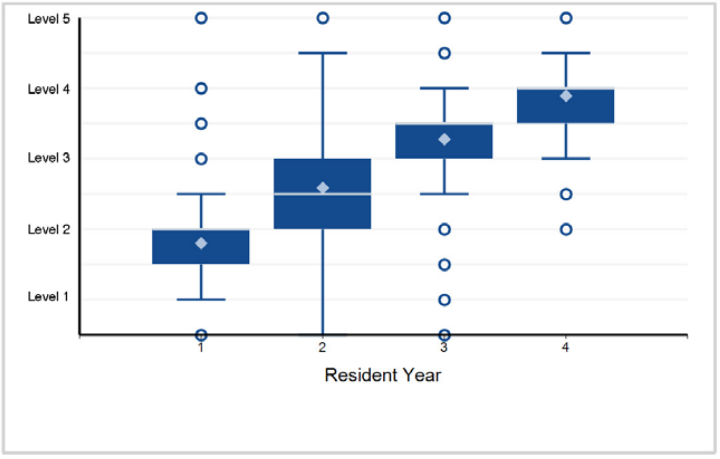

Back to Table of Contents

©2024 Accreditation Council for Graduate Medical Education (ACGME)

Specialty Box Plot Report - Milestone Evaluation by Resident/Fellow Year: Year-End 2023-2024

SPECIALTY: **Pathology (Anatomic and Clinical)**

13. Systems-Based Practice - 5: Accreditation, Compliance, and Quality (AP/CP)

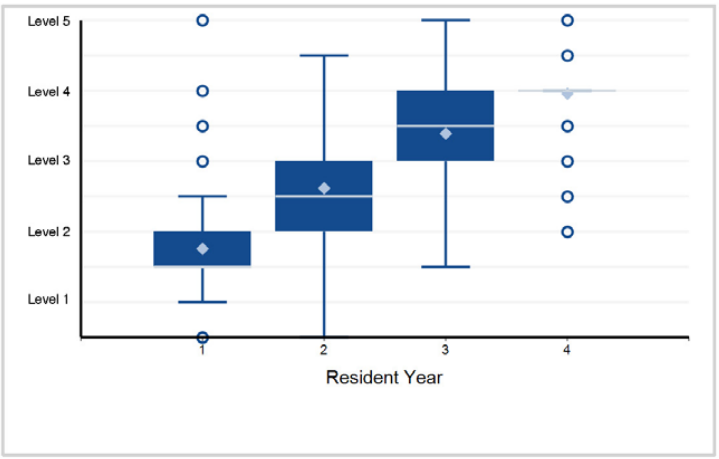

14. Practice-Based Learning and Improvement - 1: Evidence-Based Practice and Scholarship (AP/CP)

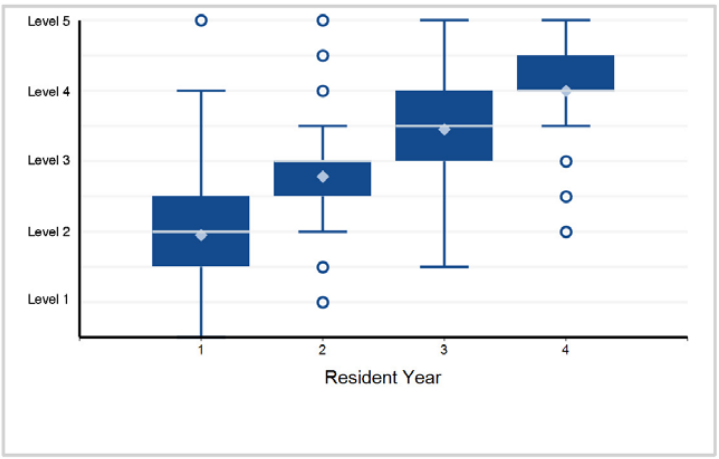

15. Practice-Based Learning and Improvement - 2: Reflective Practice and Commitment to Personal Growth (AP/CP)

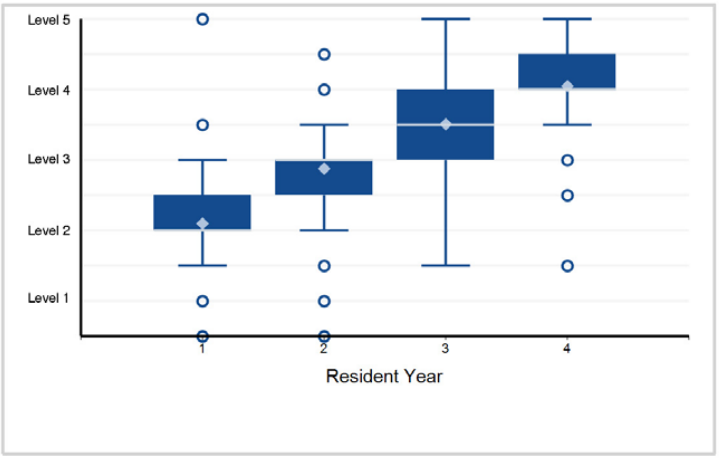

16. Professionalism - 1: Professional Behavior and Ethical Principles (AP/CP)

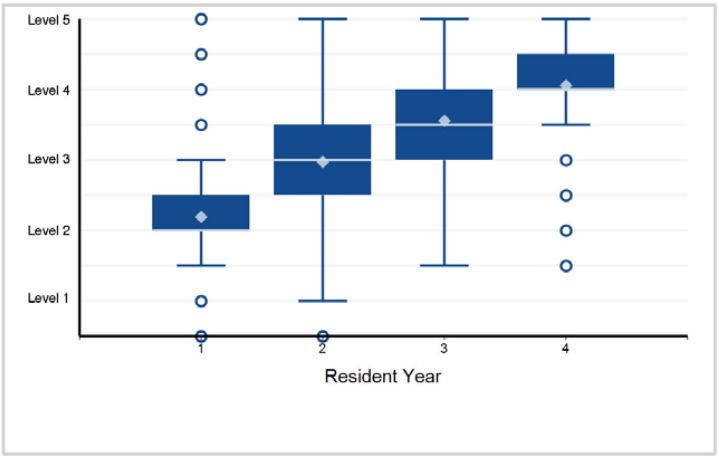

17. Professionalism - 2: Accountability and Conscientiousness (AP/CP)

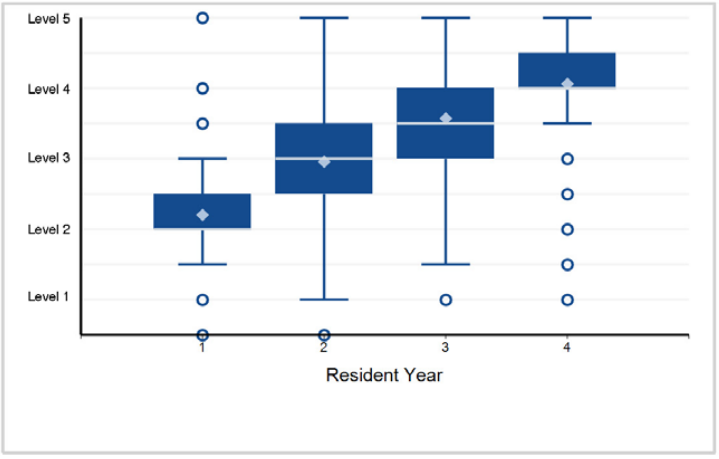

18. Professionalism - 3: Self-Awareness and Help-Seeking (AP/CP)

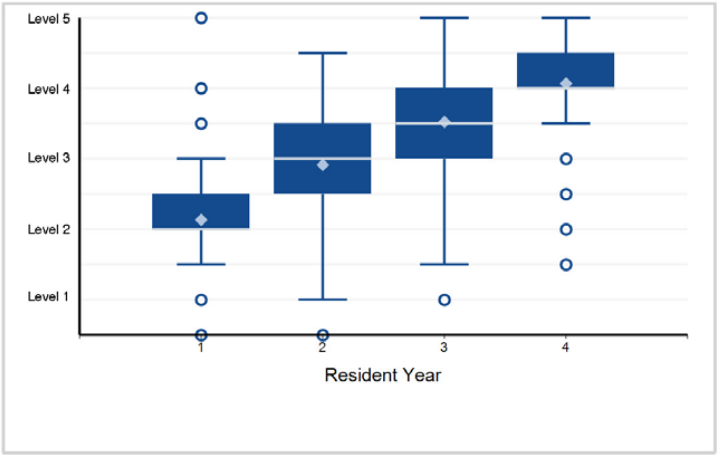

Back to Table of Contents

©2024 Accreditation Council for Graduate Medical Education (ACGME)

Specialty Box Plot Report - Milestone Evaluation by Resident/Fellow Year: Year-End 2023-2024

SPECIALTY: **Pathology (Anatomic and Clinical)**

19. Interpersonal and Communication Skills - 1: Patient and Family-Centered Communication (AP/CP)

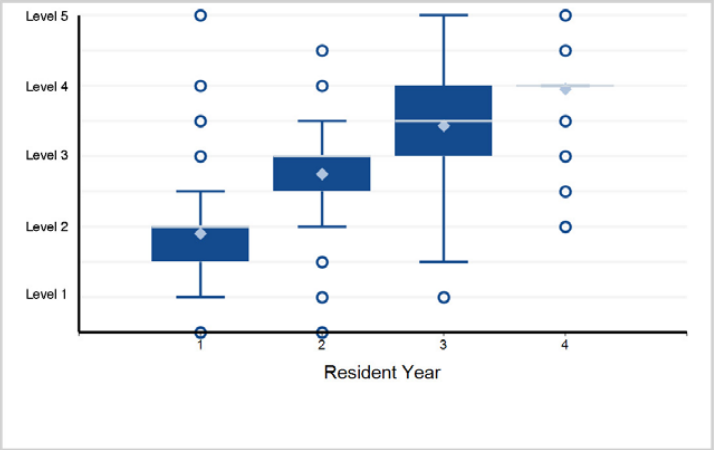

20. Interpersonal and Communication Skills - 2: Interprofessional and Team Communication (AP/CP)

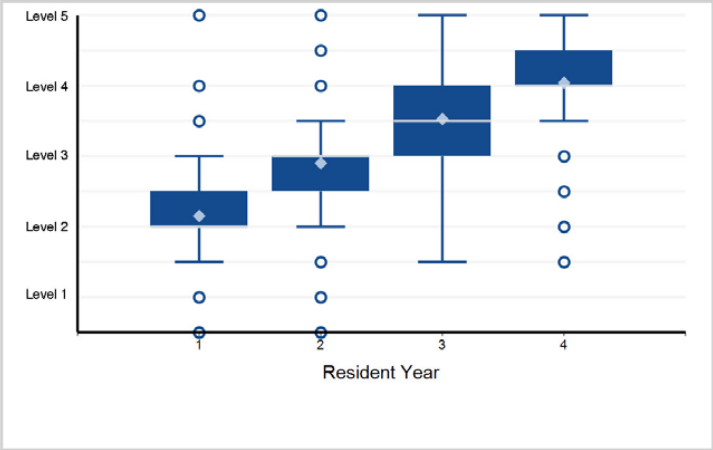

21. Interpersonal and Communication Skills - 3: Communication within Health Care Systems (AP/CP)

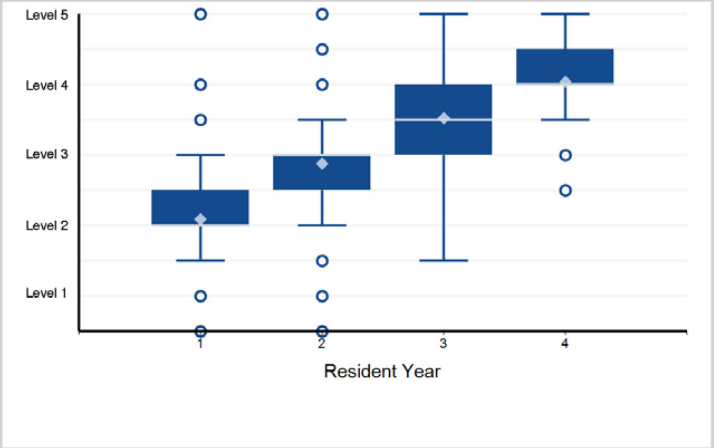

©2024 Accreditation Council for Graduate Medical Education (ACGME)

Specialty Box Plot Report - Milestone Evaluation by Resident/Fellow Year: Year-End 2023-2024

TABLE 85: SUBSPECIALTY: **Blood Banking/Transfusion Medicine**

Fellow Year	1	Total Fellows
# of Fellows	47	47

1. Patient Care - Patient Care 1: Consultation

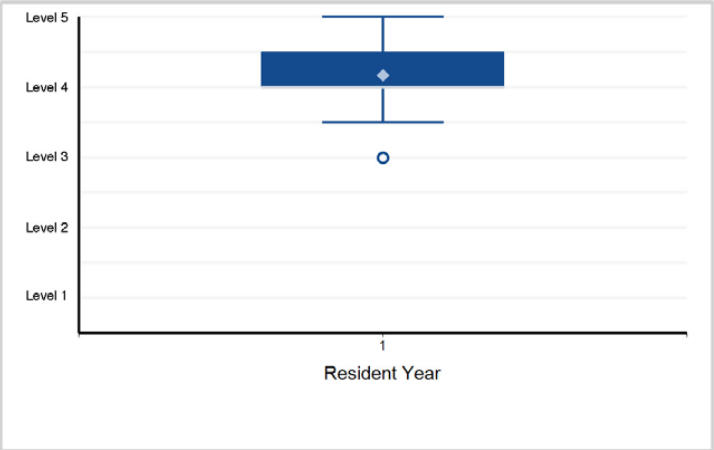

2. Patient Care - Patient Care 2: Therapeutic and Donor Procedures

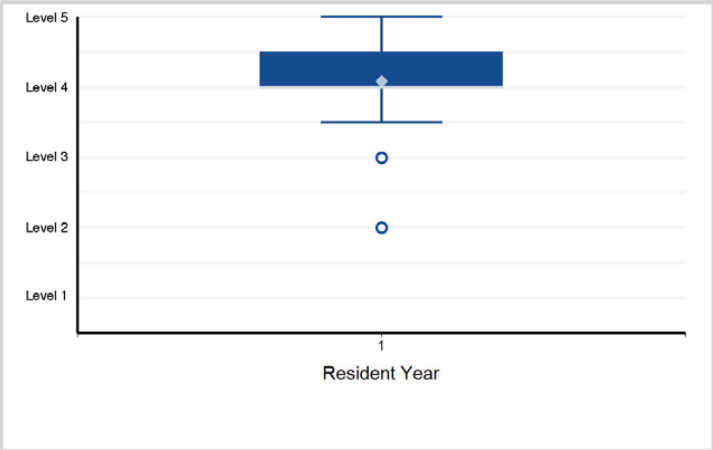

3. Patient Care - Patient Care 3: Interpretation and Diagnosis

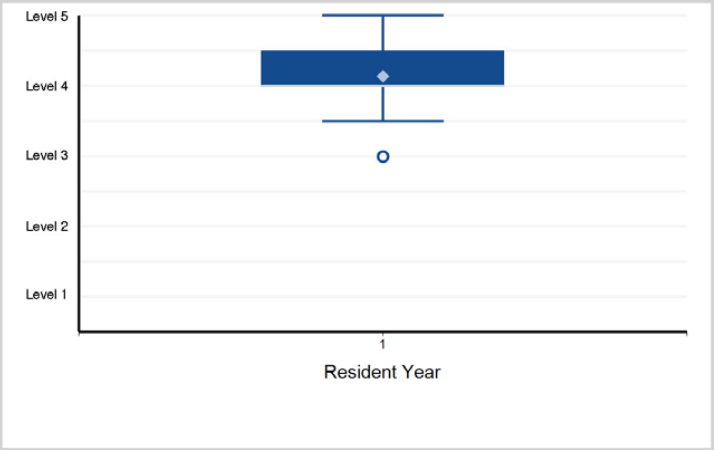

4. Patient Care - Patient Care 4: Reporting

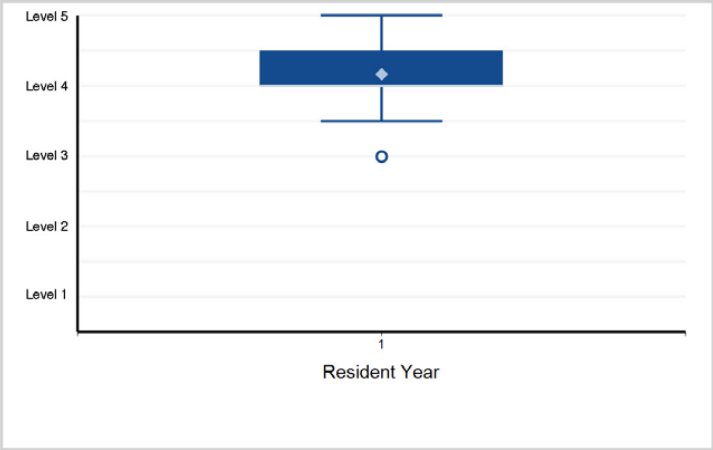

5. Medical Knowledge - Medical Knowledge 1: Immunohematology Testing

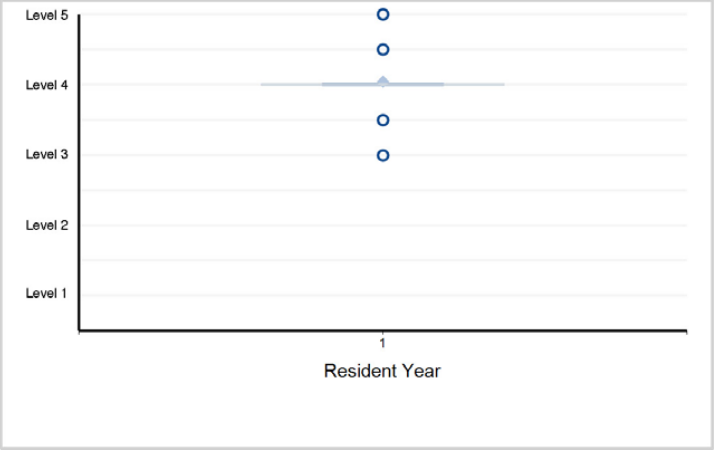

6. Medical Knowledge - Medical Knowledge 2: Donor Management and Component Manufacture

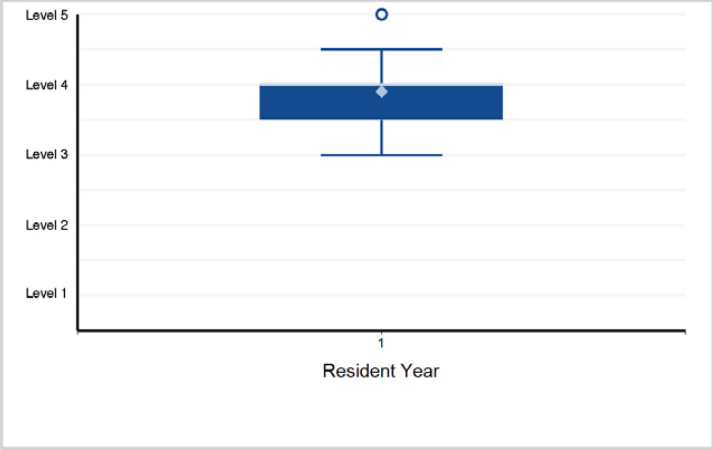

©2024 Accreditation Council for Graduate Medical Education (ACGME)

Specialty Box Plot Report - Milestone Evaluation by Resident/Fellow Year: Year-End 2023-2024

SUBSPECIALTY: **Blood Banking/Transfusion Medicine**

7. Medical Knowledge - Medical Knowledge 3: Apheresis

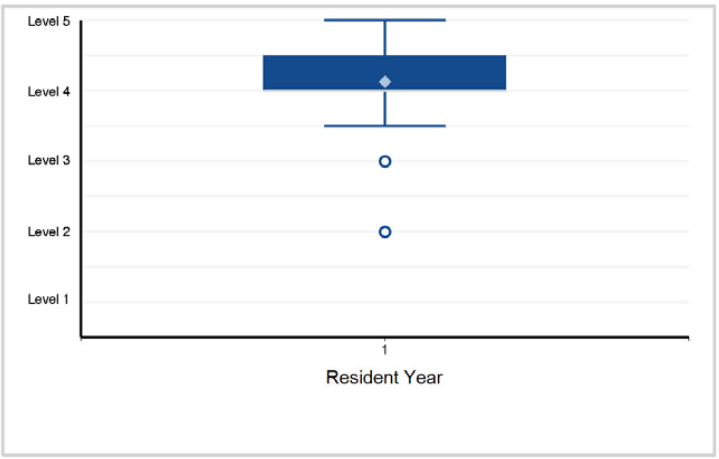

8. Medical Knowledge - Medical Knowledge 4: Transfusion Practice

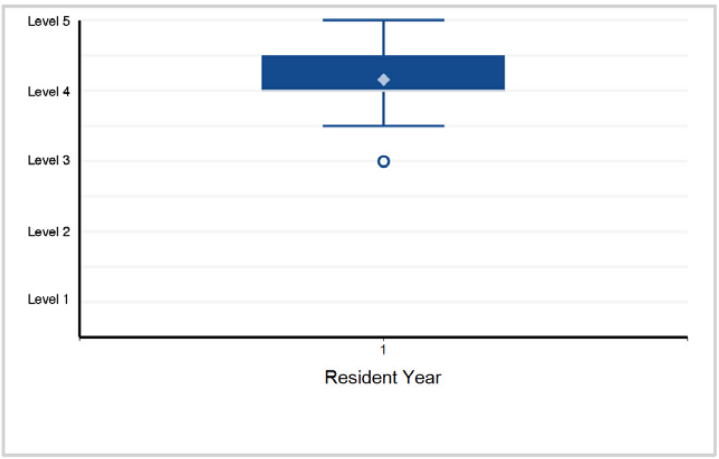

9. Medical Knowledge - Medical Knowledge 5: Cellular Therapy and Transplantation

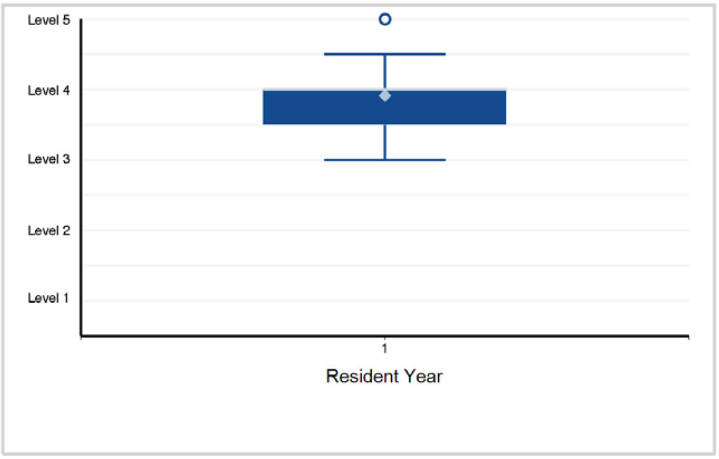

10. Medical Knowledge - Medical Knowledge 6: Clinical Reasoning

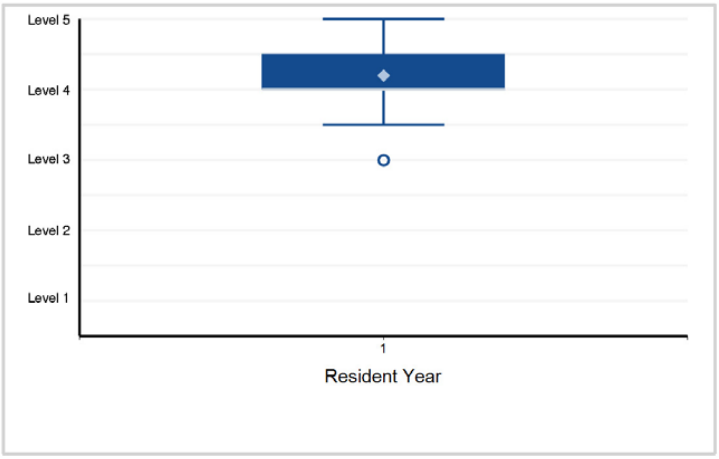

11. Systems-Based Practice - Systems-Based Practice 1: Patient Safety and Quality Improvement (QI)

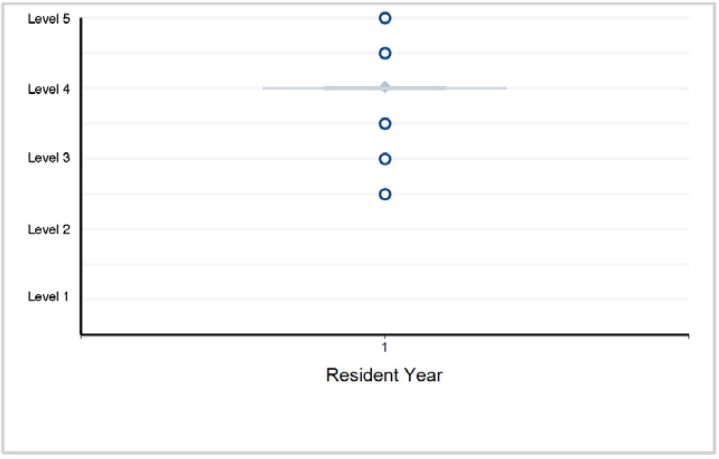

12. Systems-Based Practice - Systems-Based Practice 2: Systems Navigation for Patient-Centered Care

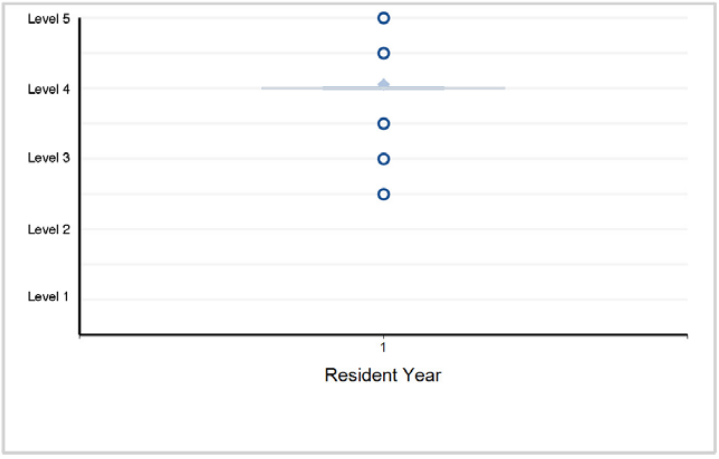

©2024 Accreditation Council for Graduate Medical Education (ACGME)

Specialty Box Plot Report - Milestone Evaluation by Resident/Fellow Year: Year-End 2023-2024

SUBSPECIALTY: **Blood Banking/Transfusion Medicine**

13. Systems-Based Practice - Systems-Based Practice 3: Physician Role in Health Care System

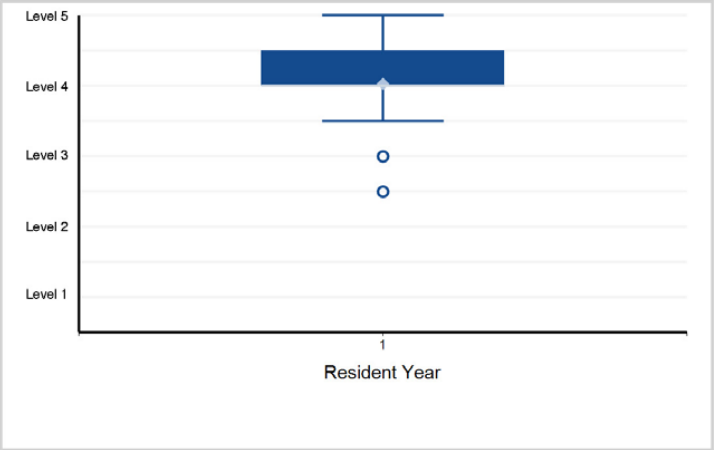

14. Systems-Based Practice - Systems-Based Practice 4: Accreditation, Compliance, and Quality

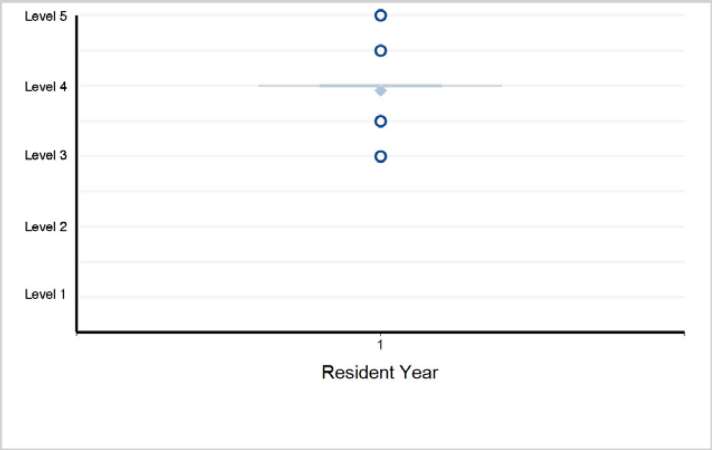

15. Systems-Based Practice - Systems-Based Practice 5: Utilization

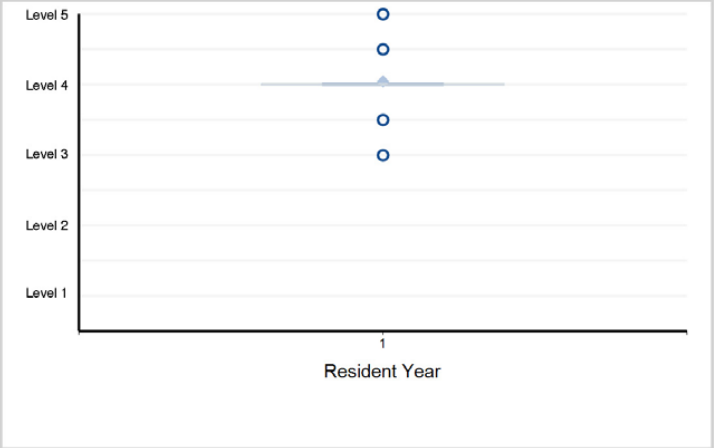

16. Practice-Based Learning and Improvement - Practice-Based Learning and Improvement 1: Evidence-Based Practice and Scholarship

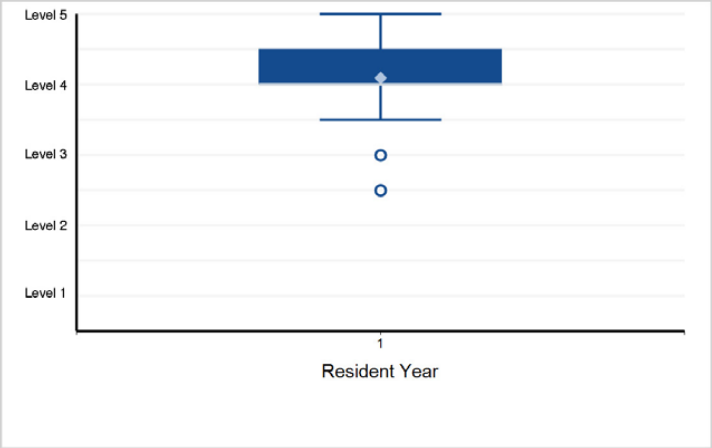

17. Practice-Based Learning and Improvement - Practice-Based Learning and Improvement 2: Reflective Practice and Commitment ...

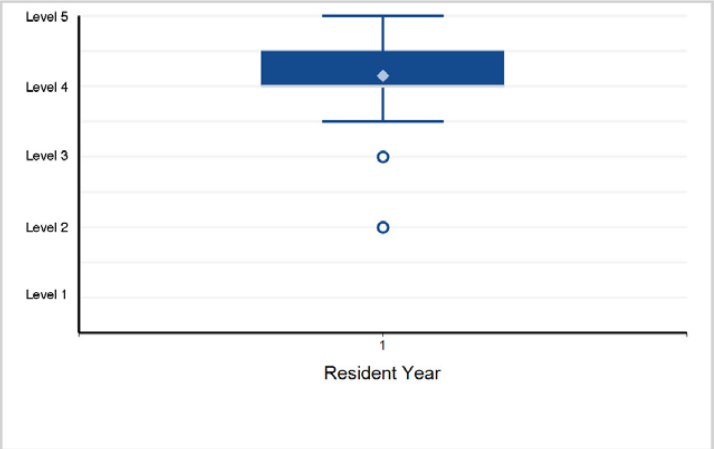

18. Professionalism - Professionalism 1: Professional Behavior and Ethical Principles

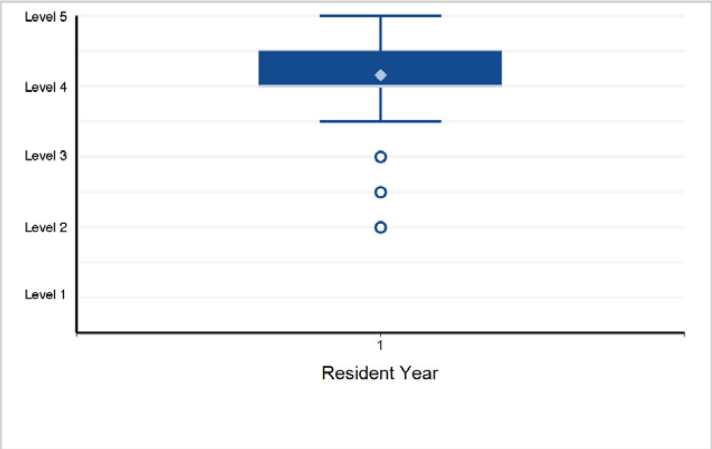

Back to Table of Contents

©2024 Accreditation Council for Graduate Medical Education (ACGME)

Specialty Box Plot Report - Milestone Evaluation by Resident/Fellow Year: Year-End 2023-2024

SUBSPECIALTY: **Blood Banking/Transfusion Medicine**

19. Professionalism - Professionalism 2: Accountability and Conscientiousness

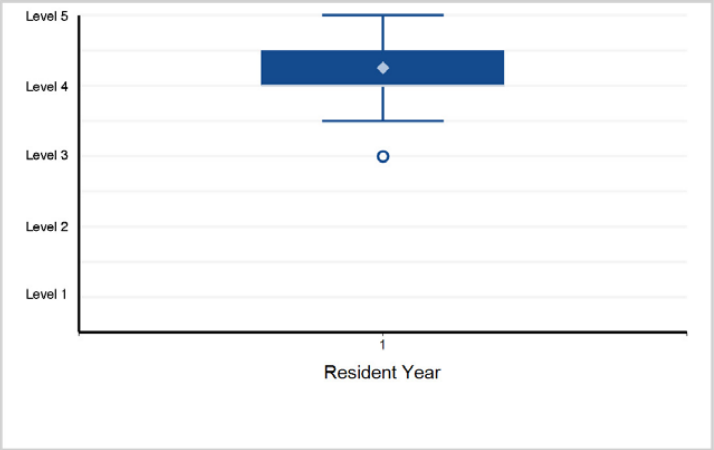

20. Professionalism - Professionalism 3: Self-Awareness and Help-Seeking

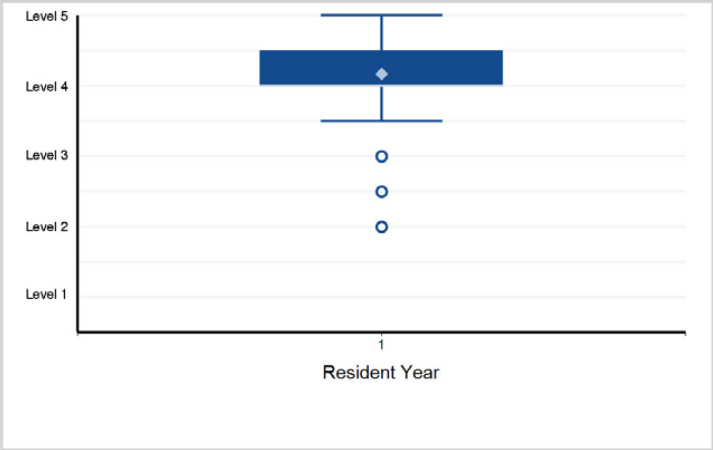

21. Interpersonal and Communication Skills - Interpersonal and Communication Skills 1: Patient- and Family-Centered Communication

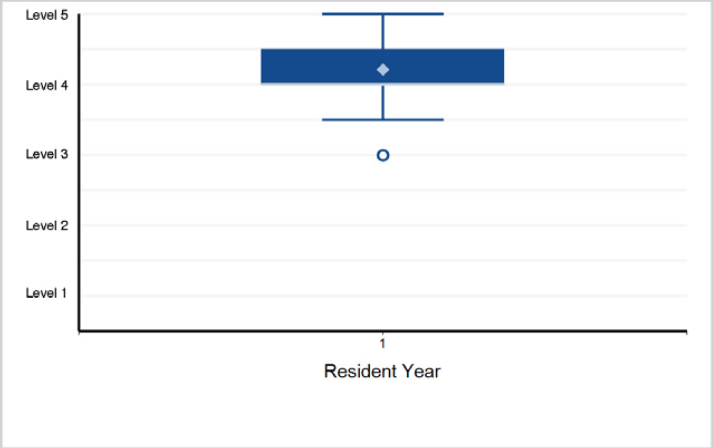

22. Interpersonal and Communication Skills - Interpersonal and Communication Skills 2: Interprofessional and Team Communication

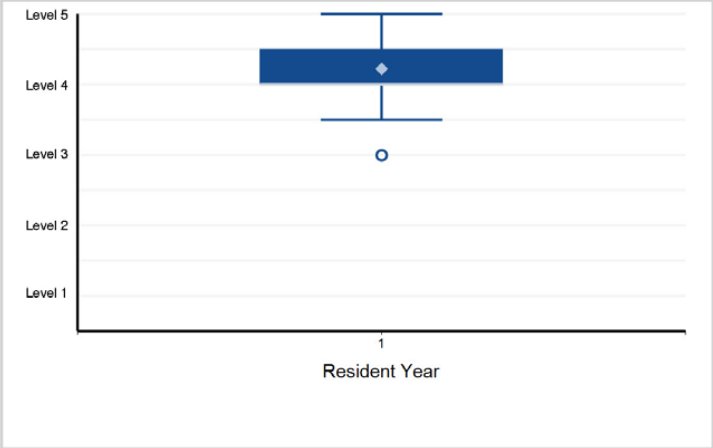

23. Interpersonal and Communication Skills - Interpersonal and Communication Skills 3: Communication within Health Care Systems

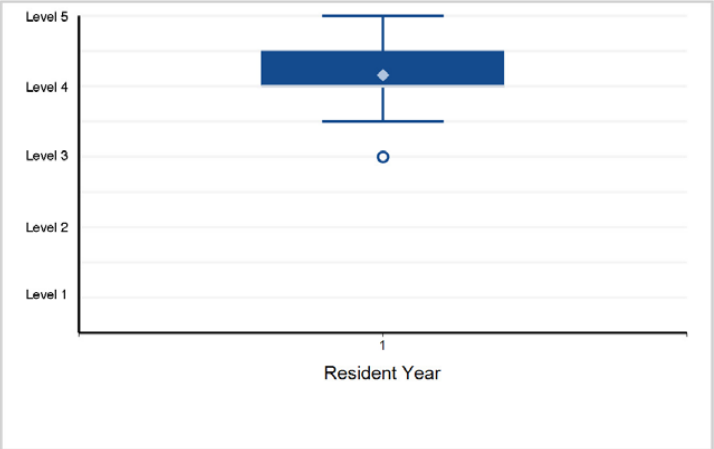

Back to Table of Contents

©2024 Accreditation Council for Graduate Medical Education (ACGME)

Specialty Box Plot Report - Milestone Evaluation by Resident/Fellow Year: Year-End 2023-2024

TABLE 86: SUBSPECIALTY: **Clinical Informatics (multidisciplinary)**

Fellow Year	1	2	Total Fellows
# of Fellows	14	9	23

1. Patient Care - Patient Care 1: Consumer Informatics Applications, Portals, and Telehealth Develop, ...

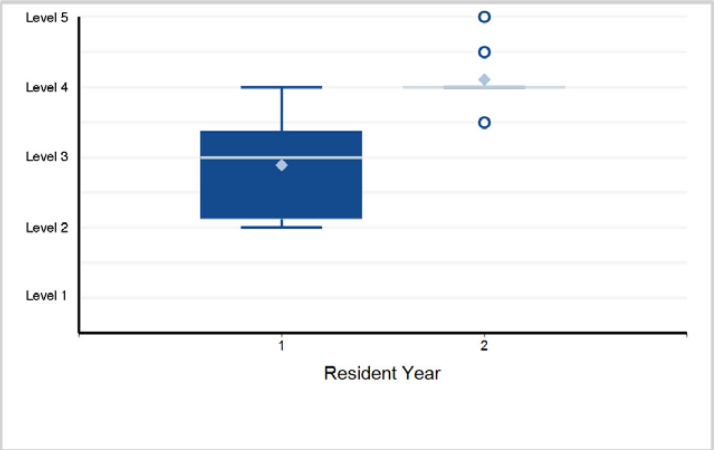

2. Patient Care - Patient Care 2: Existing and Emerging Data Sources Access and incorporate information ...

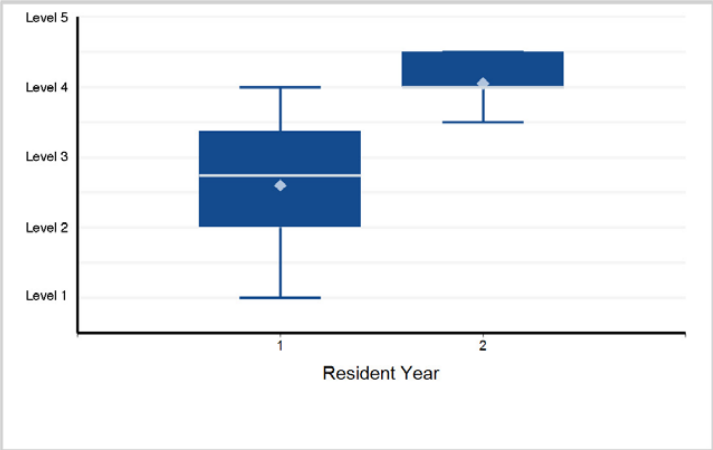

3. Medical Knowledge - Medical Knowledge 1: Project Management Leverage the processes and principles of ...

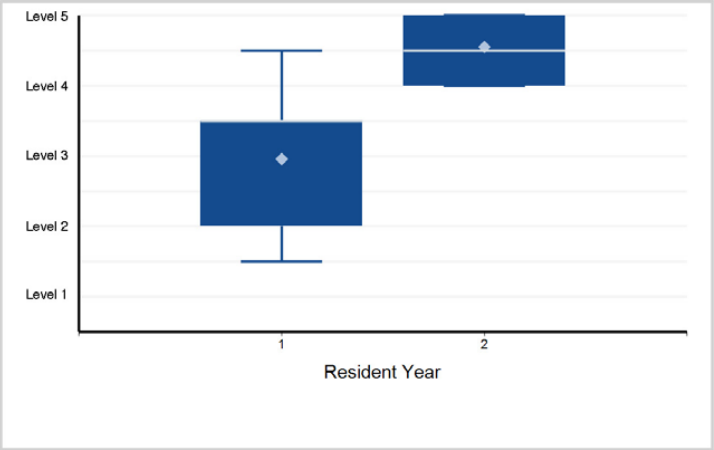

4. Medical Knowledge - Medical Knowledge 2: Health Information Technology (HIT) Knowledge of Current and ...

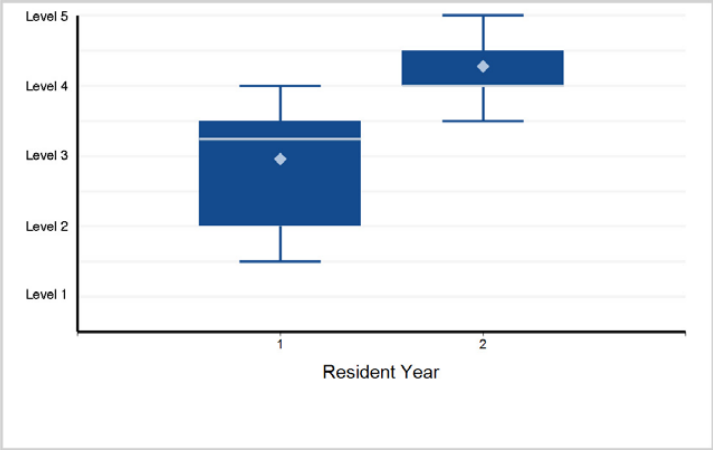

5. Systems-Based Practice - Systems-Based Practice 1: HIT Knowledge of Current and New Testing, Implementation, Monitoring ...

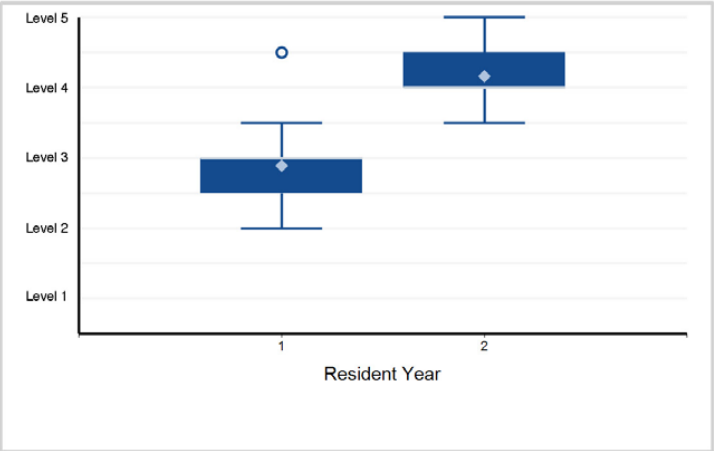

6. Systems-Based Practice - Systems-Based Practice 2: Standards and Interoperability Apply methods and standards for data ...

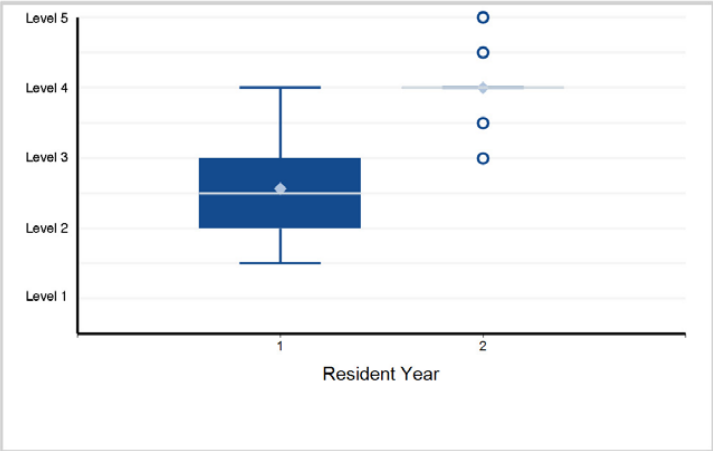

©2024 Accreditation Council for Graduate Medical Education (ACGME)

Specialty Box Plot Report - Milestone Evaluation by Resident/Fellow Year: Year-End 2023-2024

SUBSPECIALTY: **Clinical Informatics (multidisciplinary)**

7. Systems-Based Practice - Systems-Based Practice 3: Data Integrity/Security Develop, implement, and/or ...

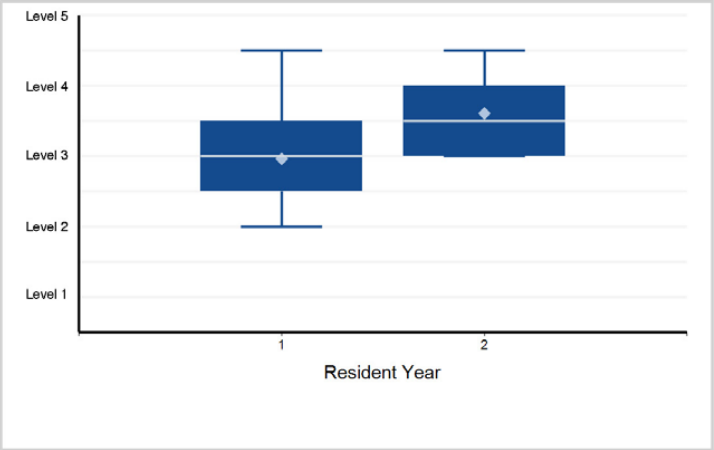

8. Practice-Based Learning and Improvement - Practice-Based Learning and Improvement 1: Optimization, Downtime, Functional ...

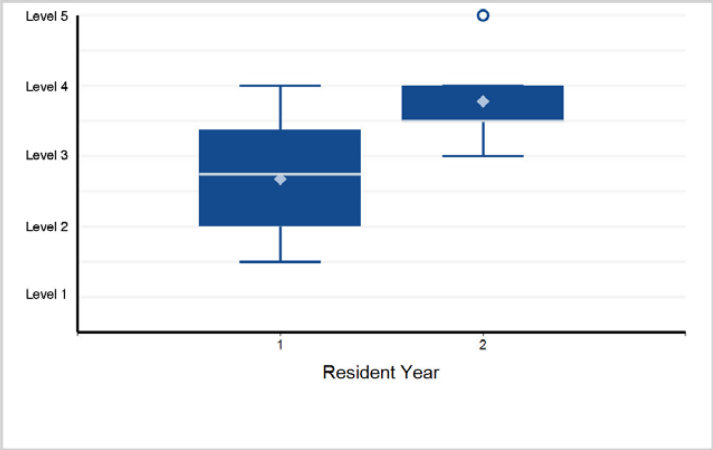

9. Practice-Based Learning and Improvement - Practice-Based Learning and Improvement 2: Clinical Decision ...

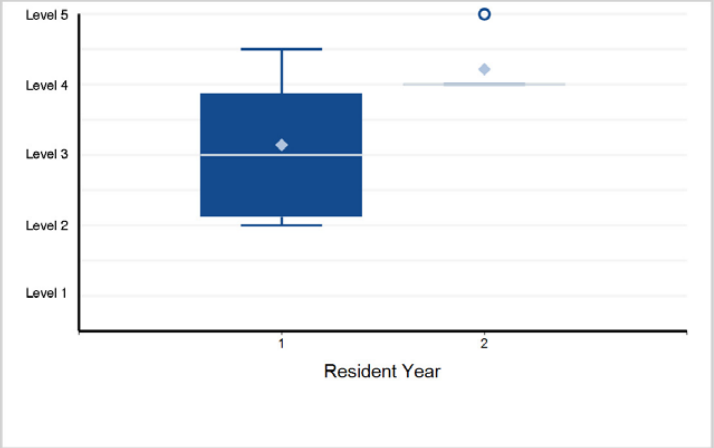

10. Practice-Based Learning and Improvement - Practice-Based Learning and Improvement 3: Analytics Employ ...

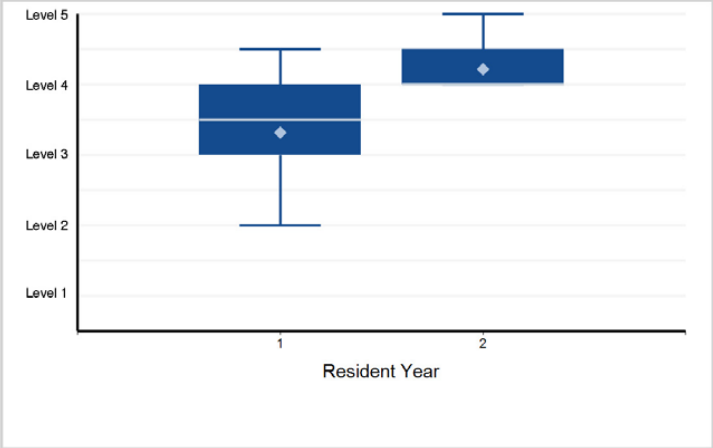

11. Practice-Based Learning and Improvement - Practice-Based Learning and Improvement 4: Human-Computer ...

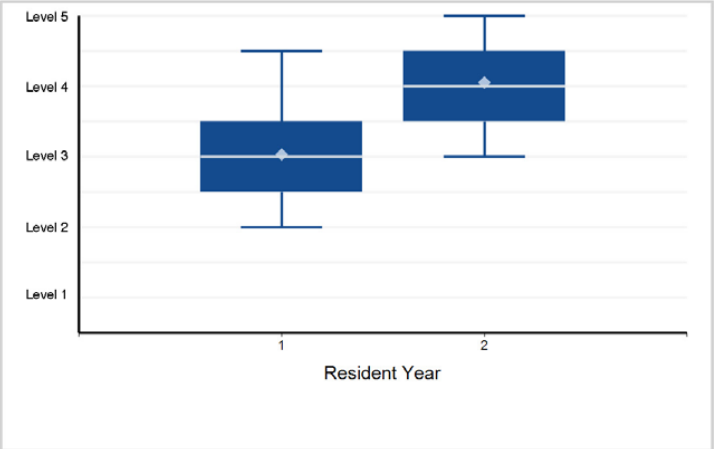

12. Practice-Based Learning and Improvement - Practice-Based Learning and Improvement 5: Reflective Practice and Commitment ...

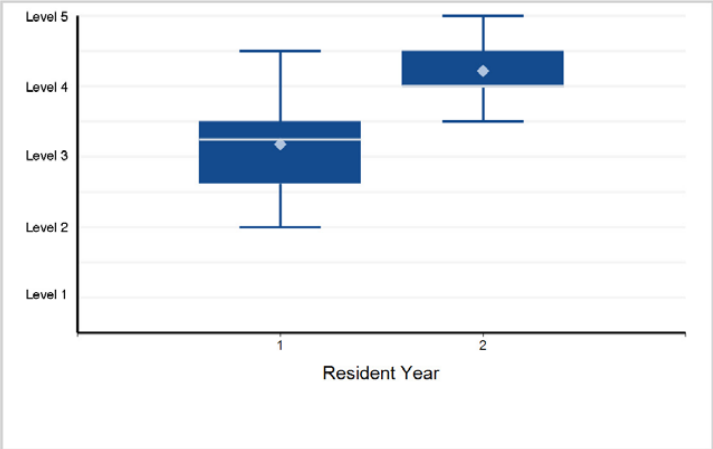

©2024 Accreditation Council for Graduate Medical Education (ACGME)

Specialty Box Plot Report - Milestone Evaluation by Resident/Fellow Year: Year-End 2023-2024

SUBSPECIALTY: **Clinical Informatics (multidisciplinary)**

13 Professionalism - Professionalism 1: Governance Collab establishment and maintenance of ...

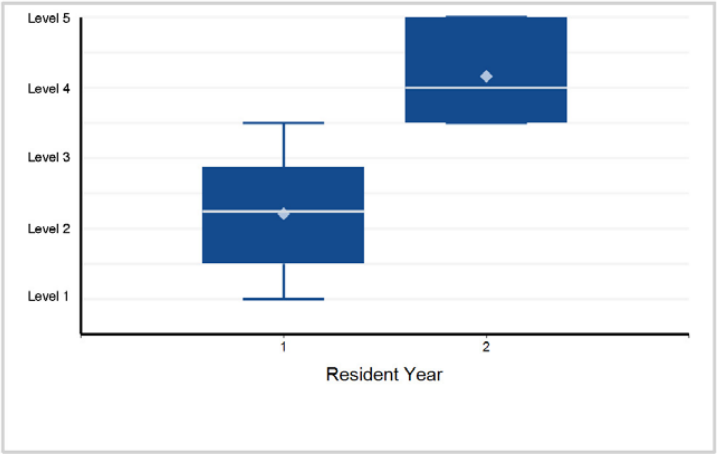

14 Professionalism - Professionalism 2: Mentorship Engage, educate, supervise, and/or mentor clinicians ...

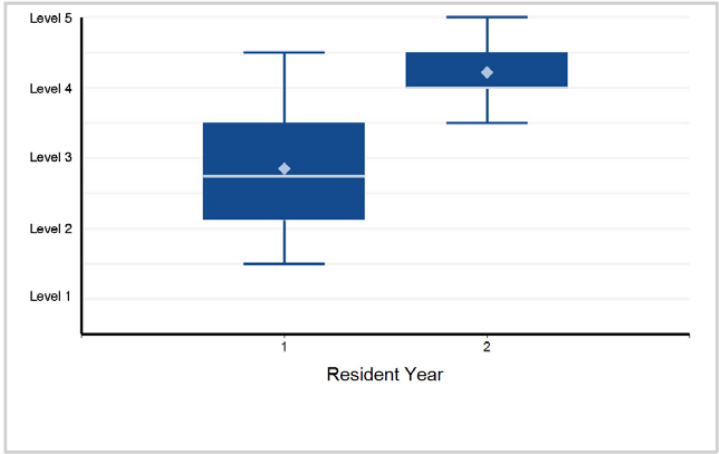

15 Professionalism - Professionalism 3: Professional Behavior and t Ethical Principles

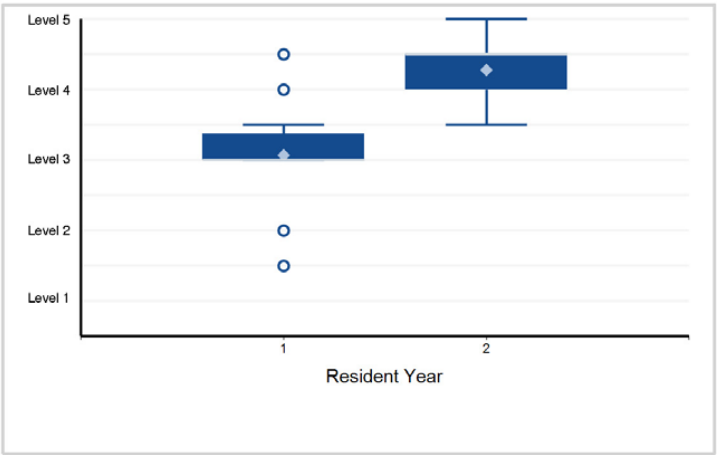

16. Professionalism - Professionalism 4: nAccountability/Conscientiou Accountability/Conscientiousness

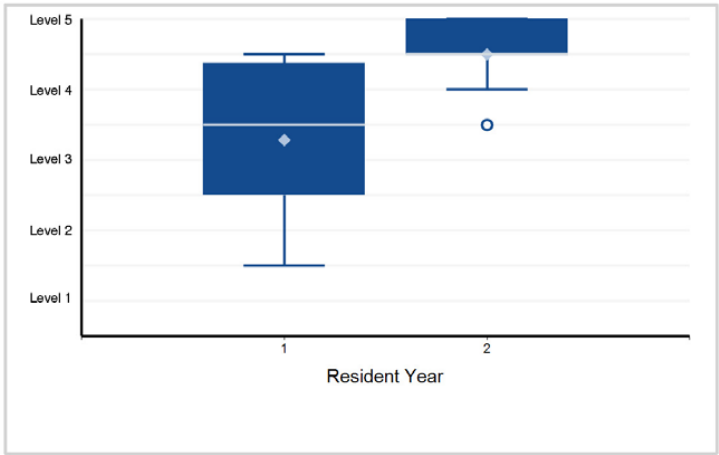

17. Professionalism - Professionalism 5: Self-Awareness and Help-iSee Seeking

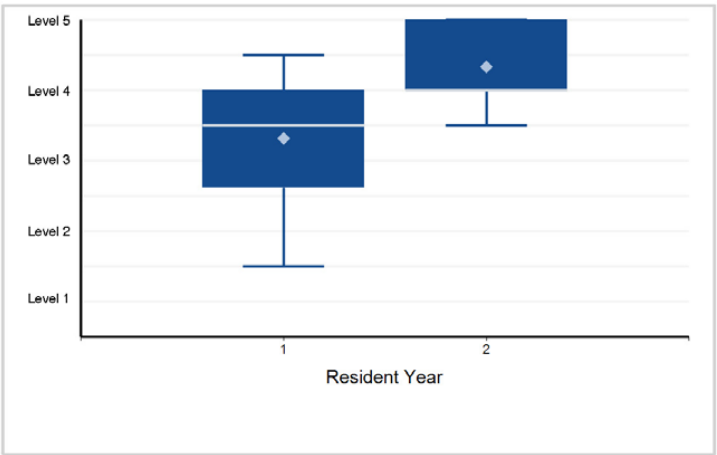

18. Interpersonal and Communication Skills - Interpersonal and iCommu Communication Skills 1: Communicate Effectively ...

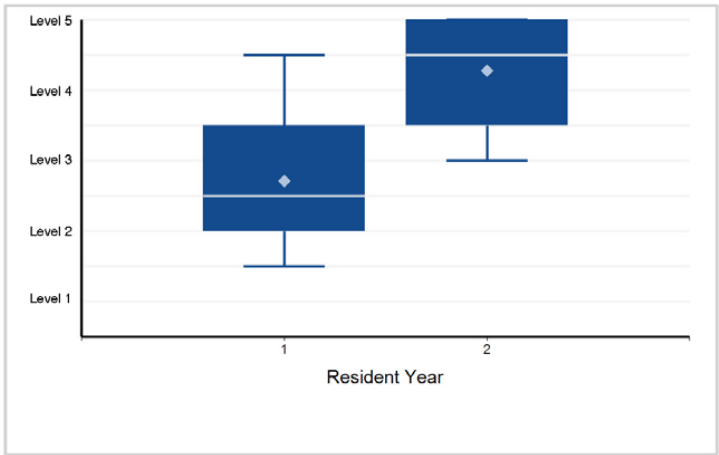

©2024 Accreditation Council for Graduate Medical Education (ACGME)

Specialty Box Plot Report - Milestone Evaluation by Resident/Fellow Year: Year-End 2023-2024

SUBSPECIALTY: **Clinical Informatics (multidisciplinary)**

19. Interpersonal and Communication Skills - Interpersonal and Communication Skills 2: Building Consensus ...

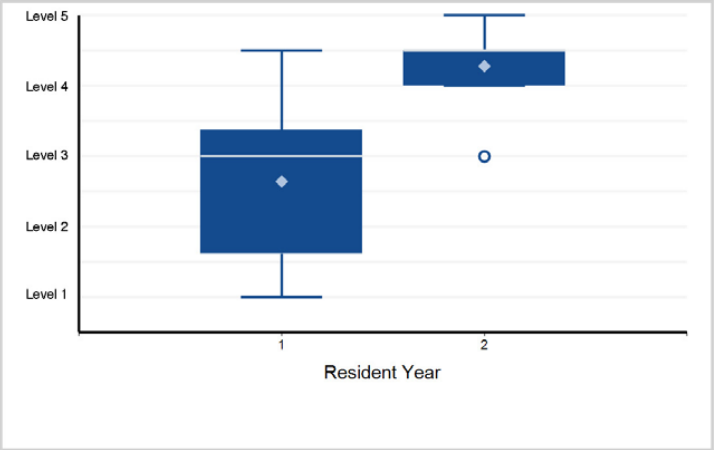

20. Interpersonal and Communication Skills - Interpersonal and Communication Skills 3: Interprofessional and Team Communication

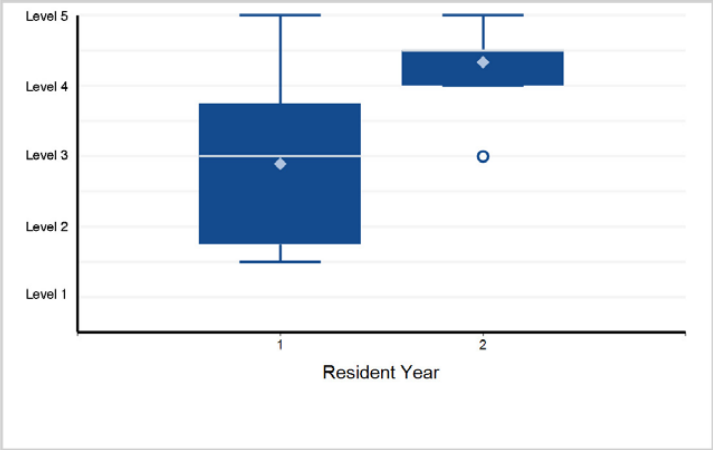

21. Interpersonal and Communication Skills - Interpersonal and Communication Skills 4: Communication within Health Care Systems

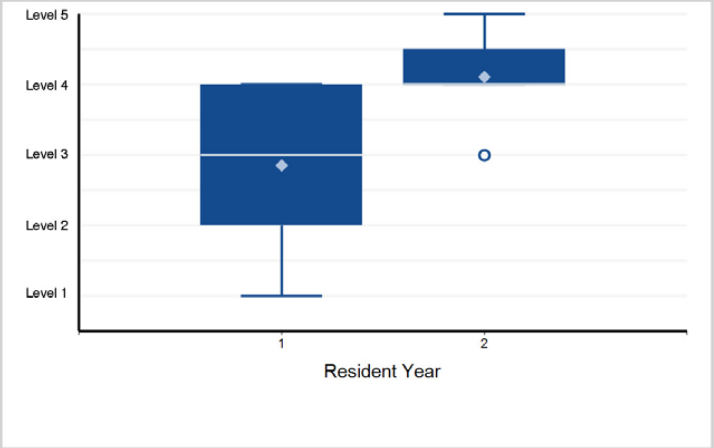

Back to Table of Contents

©2024 Accreditation Council for Graduate Medical Education (ACGME)

Specialty Box Plot Report - Milestone Evaluation by Resident/Fellow Year: Year-End 2023-2024

TABLE 87: SUBSPECIALTY: **Cytopathology**

Fellow Year	1	Total Fellows
# of Fellows	107	107

1. Patient Care - Patient Care 1: Reporting

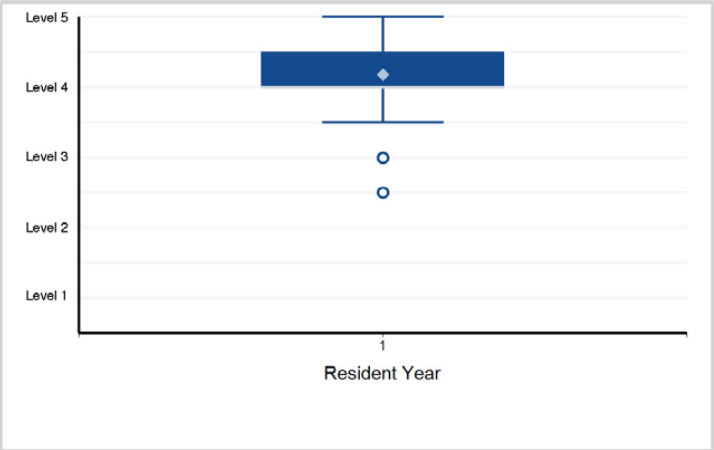

2. Patient Care - Patient Care 2: Consultation

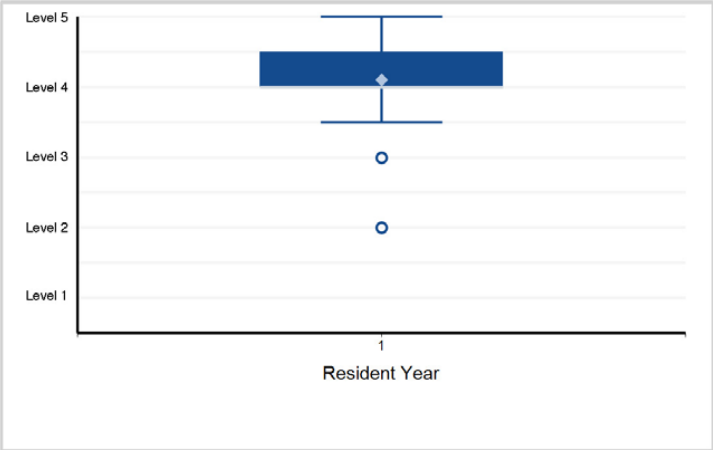

3. Patient Care - Patient Care 3: Performance of Fine Needle Aspirations

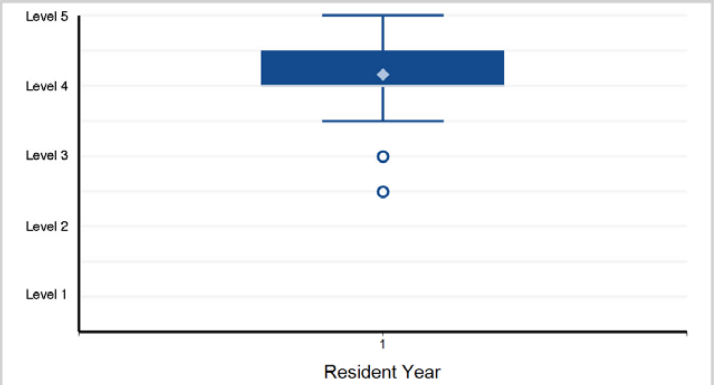

Note: 1 of 107 residents have a status of "Not Yet Rotated" and are not included in the analysis.

4. Patient Care - Patient Care 4: Adequacy (Rapid On-Site Evaluation [ROSE]) and Triage

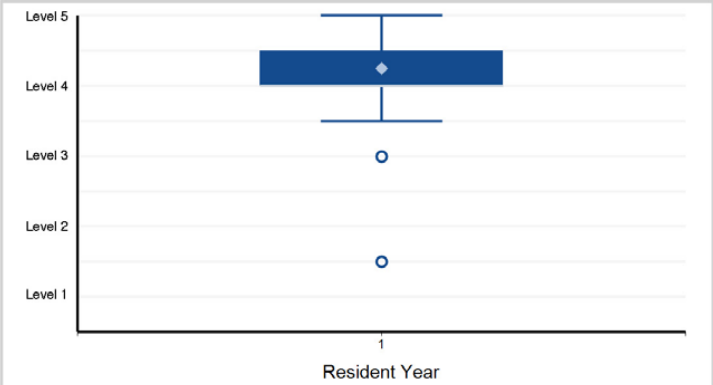

5. Patient Care - Patient Care 5: Fine Needle Aspiration Slide and Core Biopsy Touch Preparations

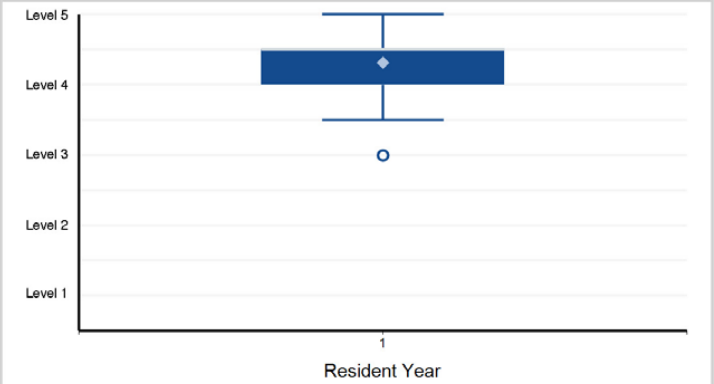

Note: 1 of 107 residents have a status of "Not Yet Rotated" and are not included in the analysis.

6. Patient Care - Patient Care 6: Cytopreparatory Techniques

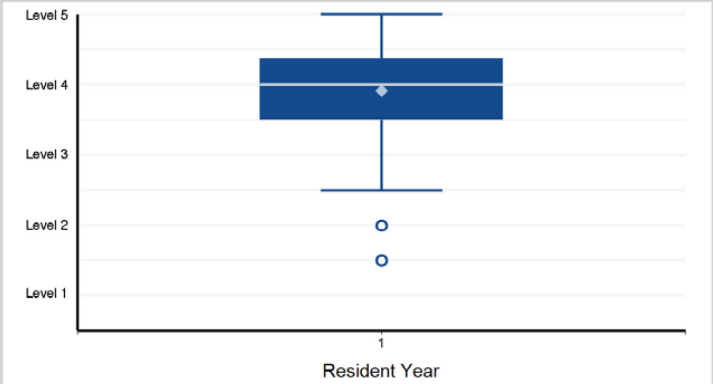

Note: 1 of 107 residents have a status of "Not Yet Rotated" and are not included in the analysis.

©2024 Accreditation Council for Graduate Medical Education (ACGME)

Specialty Box Plot Report - Milestone Evaluation by Resident/Fellow Year: Year-End 2023-2024

SUBSPECIALTY: **Cytopathology**

7. Medical Knowledge - Medical Knowledge 1: Diagnosis

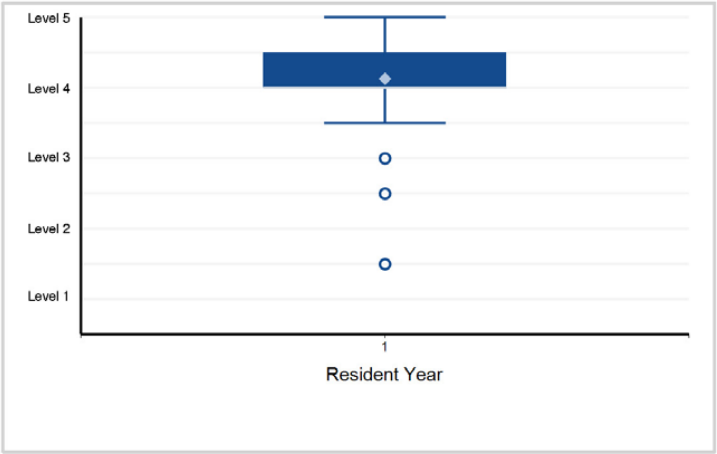

8. Medical Knowledge - Medical Knowledge 2: Clinical Reasoning

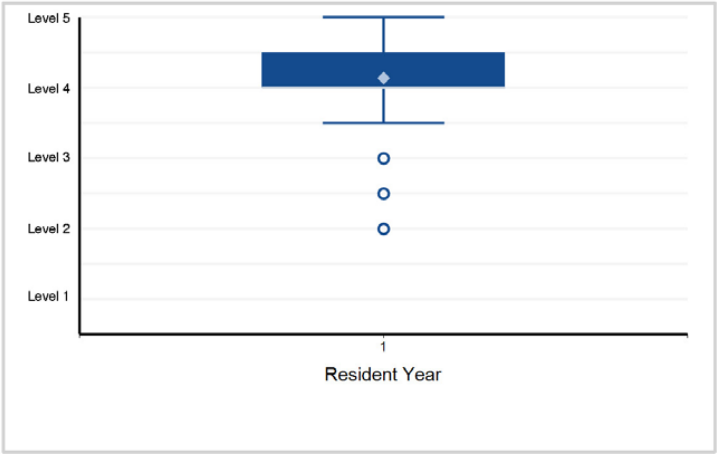

9. Systems-Based Practice - Systems-Based Practice 1: Patient Safety and Quality Improvement (QI)

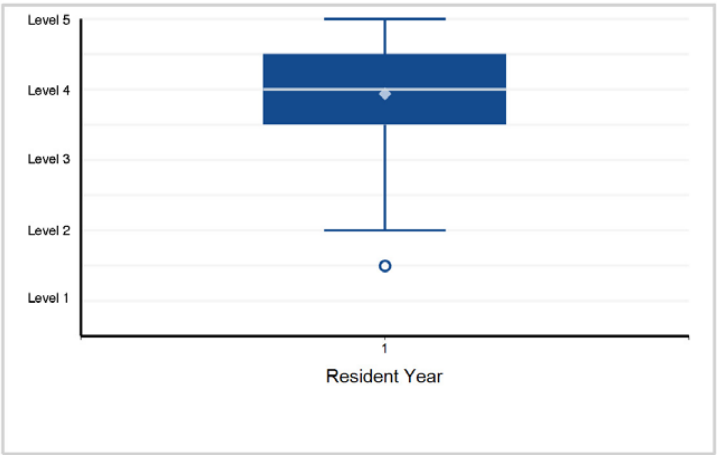

10. Systems-Based Practice - Systems-Based Practice 2: Systems Navigation for Patient-Centered Care

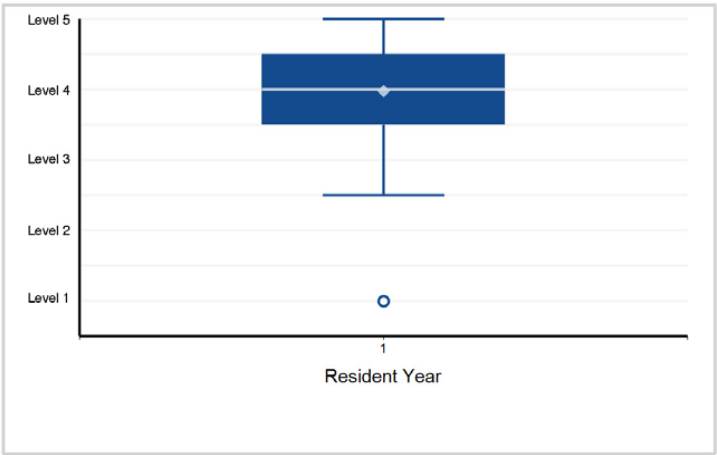

11. Systems-Based Practice - Systems-Based Practice 3: Physician Role in Health Care System

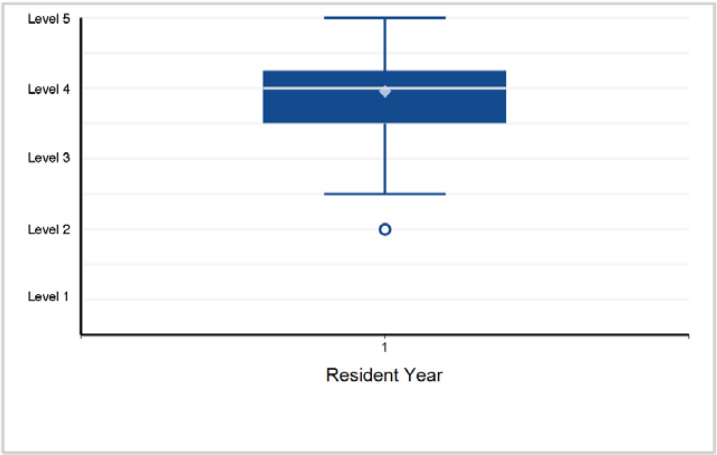

12. Systems-Based Practice - Systems-Based Practice 4: Accreditation, Compliance, and Quality

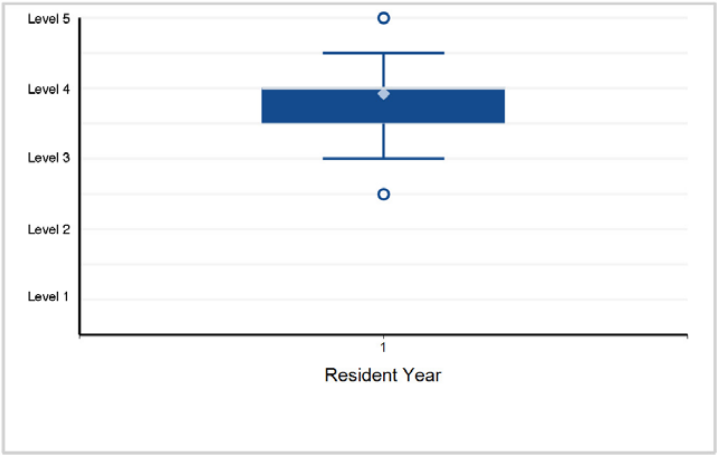

Back to Table of Contents

©2024 Accreditation Council for Graduate Medical Education (ACGME)

Specialty Box Plot Report - Milestone Evaluation by Resident/Fellow Year: Year-End 2023-2024

SUBSPECIALTY: **Cytopathology**

13 Systems-Based Practice - Systems-Based Practice 5

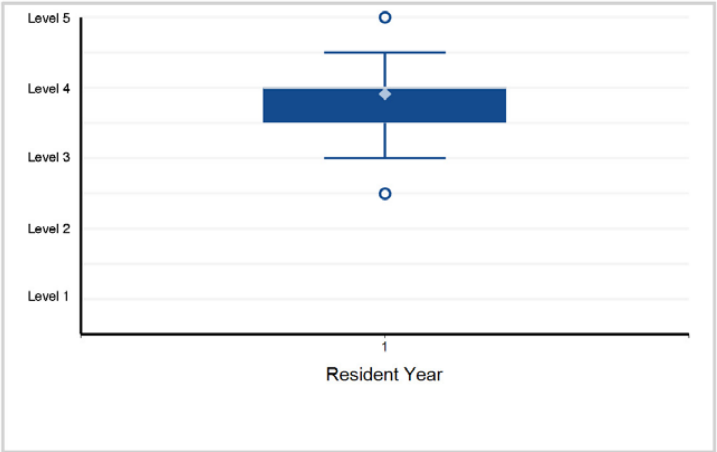

14 Practice-Based Learning and Improvement - Practice-Based L and Improvement 1: Evidence-Based Practice and Scholarship

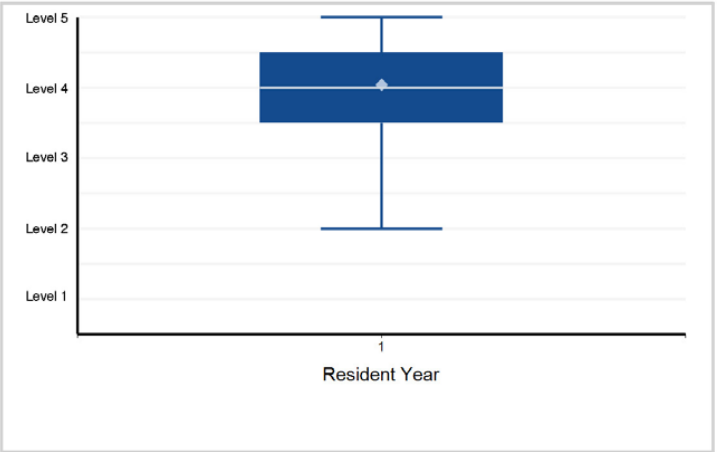

15 Practice-Based Learning and Improvement - Practice-Based Learnin and Improvement 2: Reflective Practice and Commitment ...

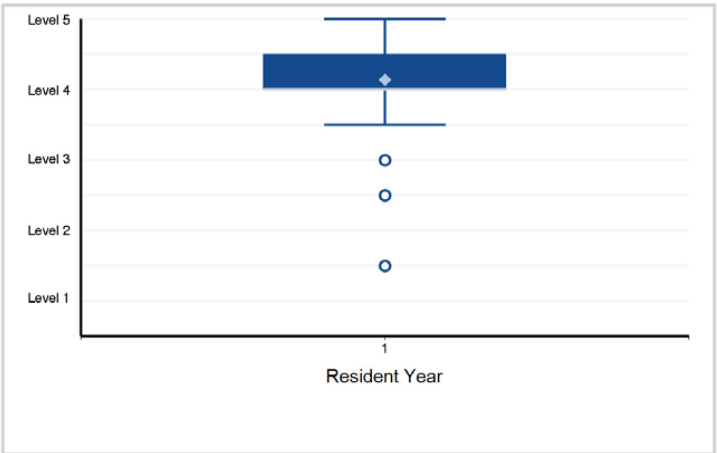

16. Professionalism - Professionalism 1: Professional Behavior Ethical Principles

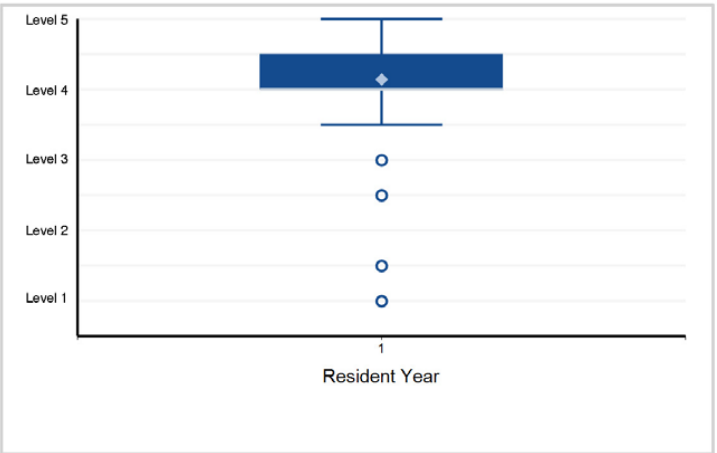

17. Professionalism - Professionalism 2: Accountability and iConscien Conscientiousness

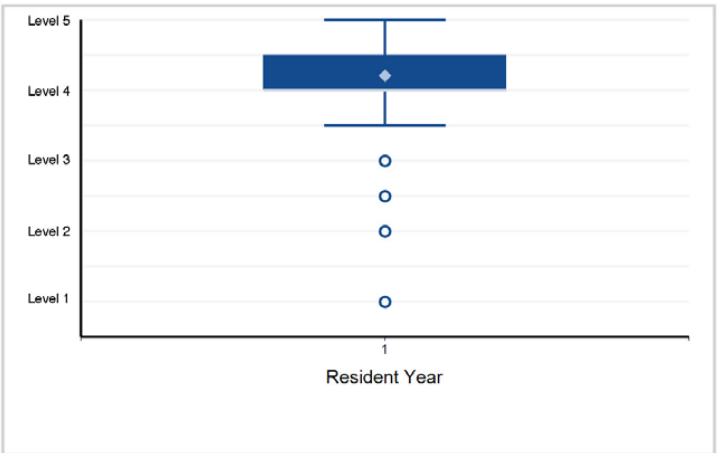

18. Professionalism - Professionalism 3: Self-Awareness and Help-iSee Seeking

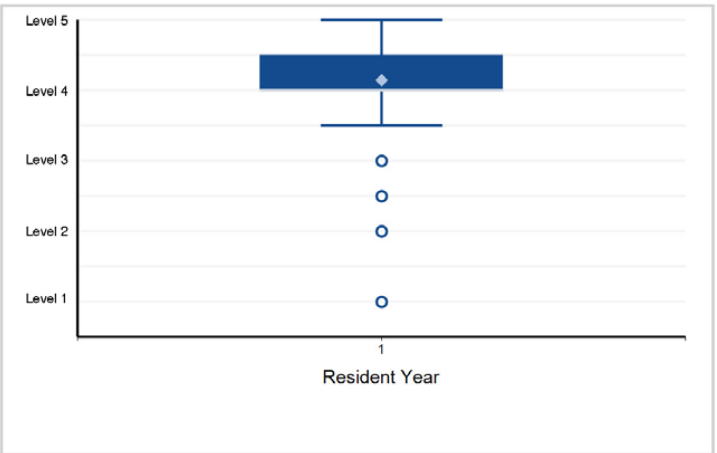

Back to Table of Contents

©2024 Accreditation Council for Graduate Medical Education (ACGME)

Specialty Box Plot Report - Milestone Evaluation by Resident/Fellow Year: Year-End 2023-2024

SUBSPECIALTY: **Cytopathology**

19. Interpersonal and Communication Skills - Interpersonal and Communication Skills 1: Patient and Family-Centered Communication

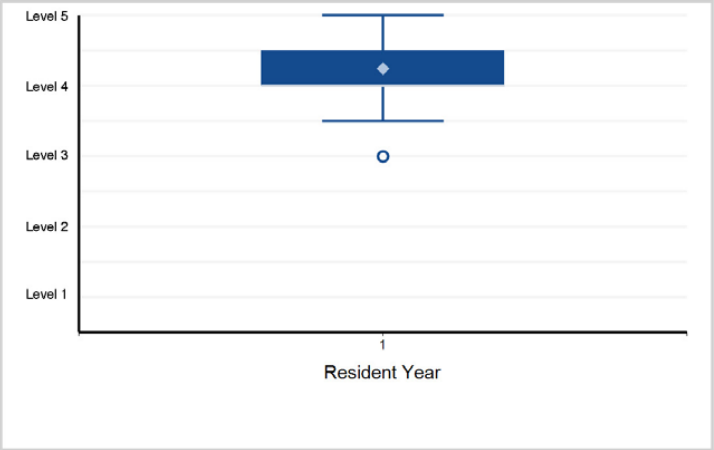

20. Interpersonal and Communication Skills - Interpersonal and Communication Skills 2: Interprofessional and Team Communication

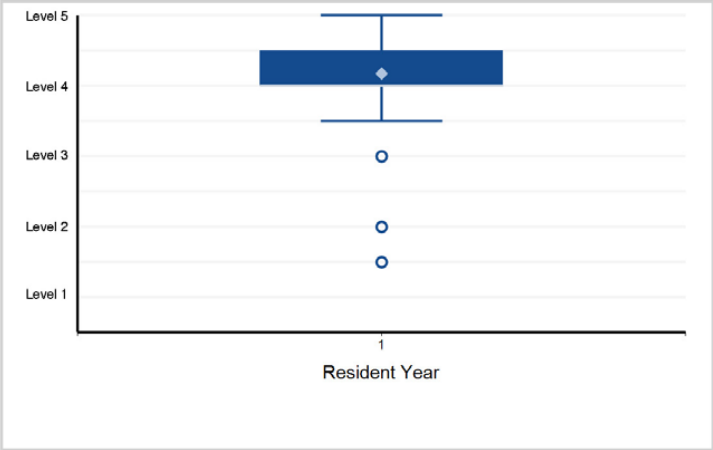

21. Interpersonal and Communication Skills - Interpersonal and Communication Skills 3: Communication within Health Care Systems

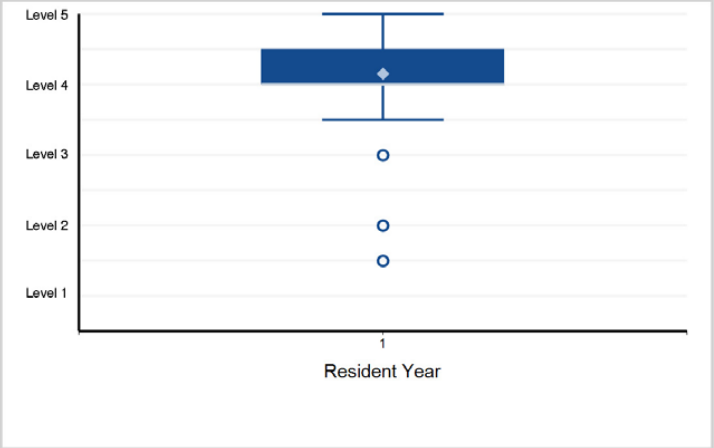

Back to Table of Contents

©2024 Accreditation Council for Graduate Medical Education (ACGME)

Specialty Box Plot Report - Milestone Evaluation by Resident/Fellow Year: Year-End 2023-2024

TABLE 88: SUBSPECIALTY: **Forensic Pathology**

Fellow Year	1	Total Fellows
# of Fellows	62	62

1. Patient Care - Patient Care 1: Death Investigation

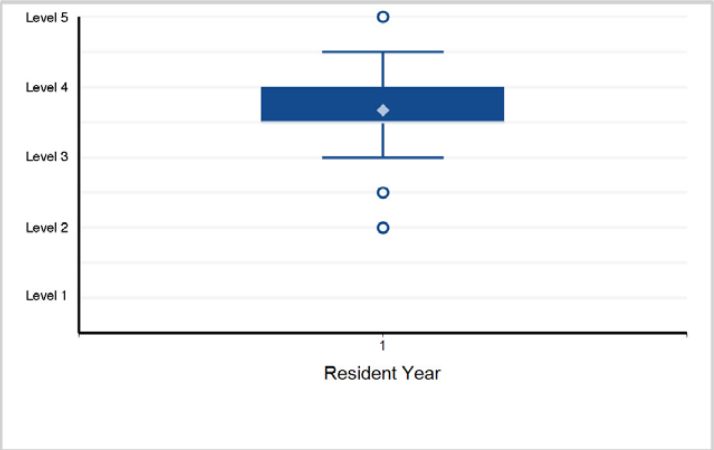

2. Patient Care - Patient Care 2: Autopsy (External and Internal Examination)

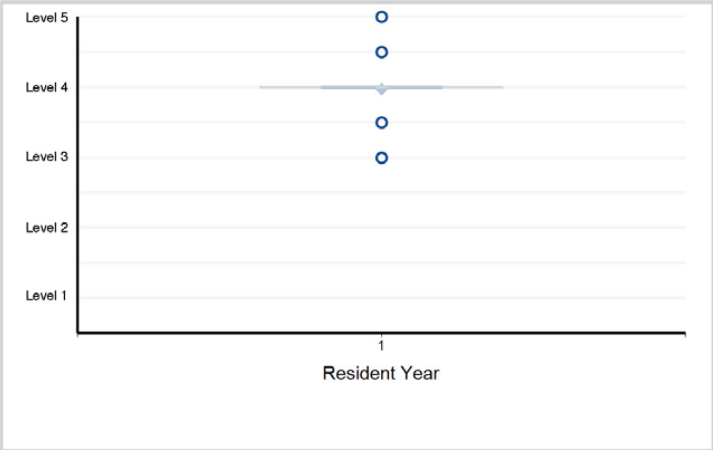

3. Medical Knowledge - Medical Knowledge 1: Death Certification and Reporting

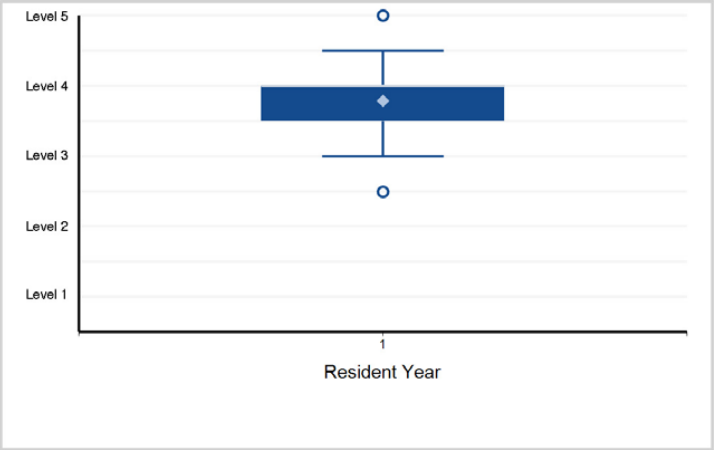

4. Medical Knowledge - Medical Knowledge 2: Recognition and Interpretation of Autopsy Findings and Ancillary Studies

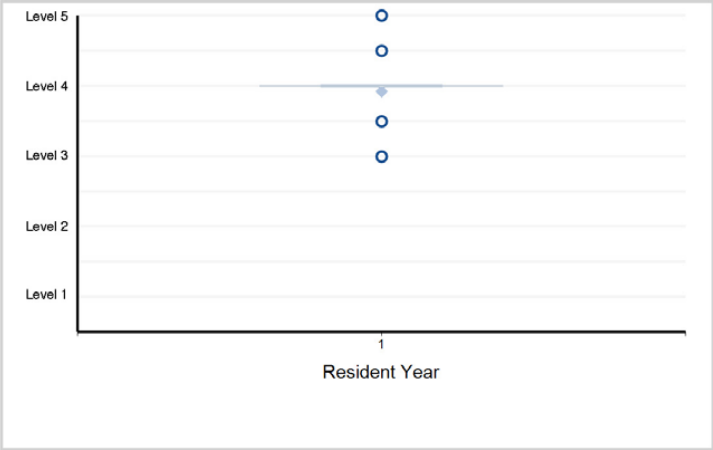

5. Medical Knowledge - Medical Knowledge 3: Clinical Reasoning

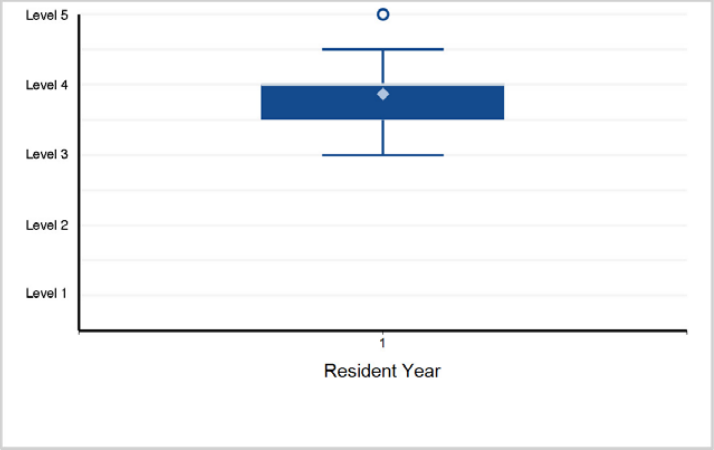

6. Systems-Based Practice - Systems-Based Practice 1: Safety and Quality Improvement (QI)

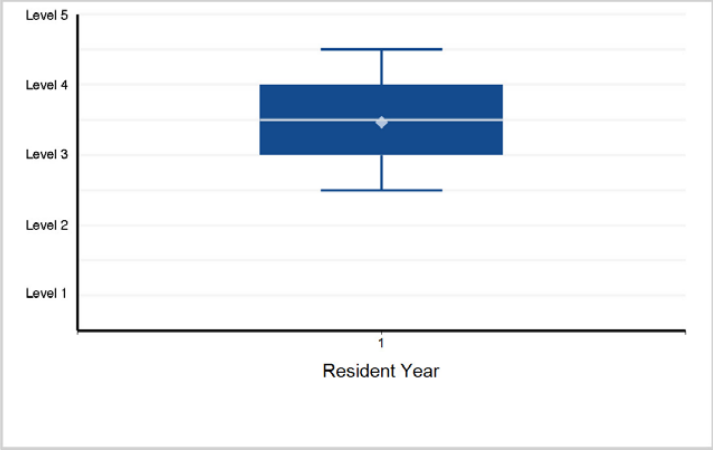

Back to Table of Contents

©2024 Accreditation Council for Graduate Medical Education (ACGME)

Specialty Box Plot Report - Milestone Evaluation by Resident/Fellow Year: Year-End 2023-2024

SUBSPECIALTY: **Forensic Pathology**

7. Systems-Based Practice - Systems-Based Practice 2: Systems Navigation for Patient-Centered Care

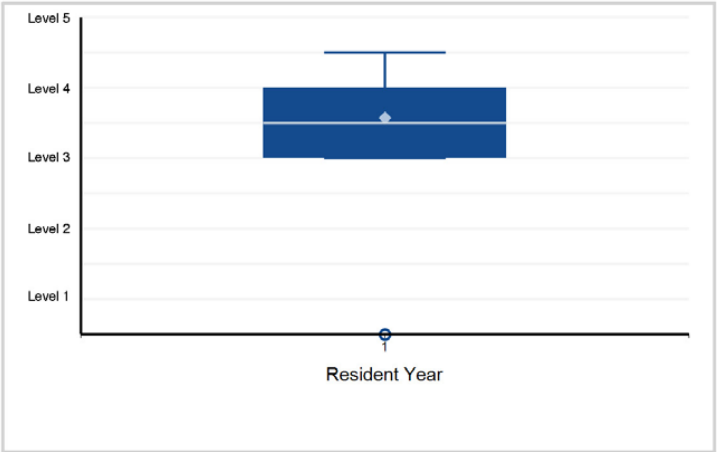

8. Systems-Based Practice - Systems-Based Practice 3: Physician Role in Health Care System

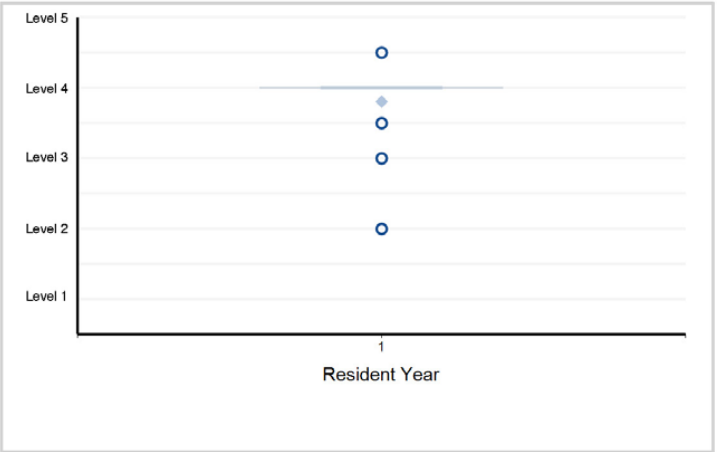

9. Systems-Based Practice - Systems-Based Practice 4: Accreditation, Compliance, and Quality

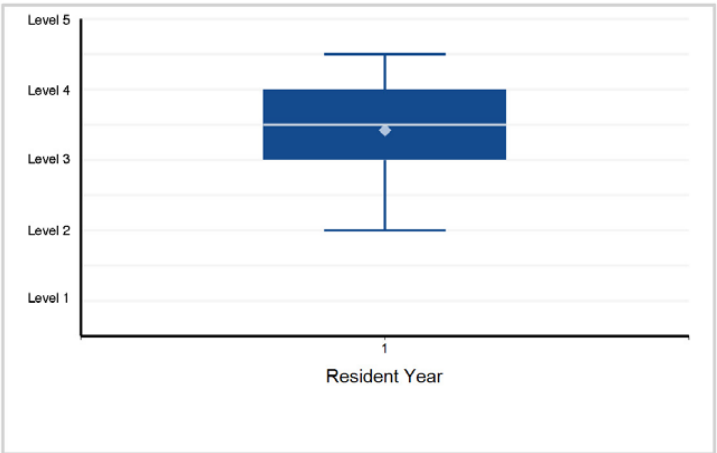

10. Systems-Based Practice - Systems-Based Practice 5: Utilization

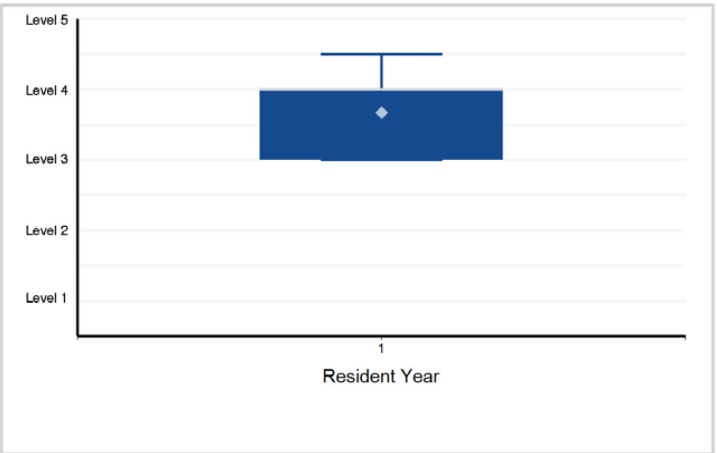

11. Practice-Based Learning and Improvement - Practice-Based Learning and Improvement 1: Evidence-Based Practice and Scholarship

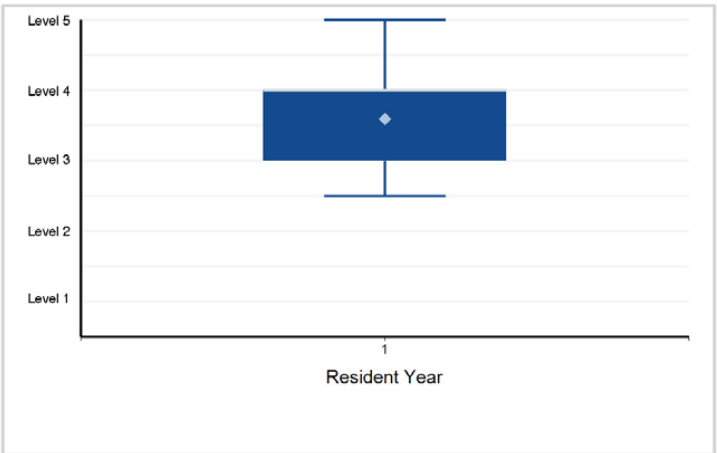

12. Practice-Based Learning and Improvement - Practice-Based Learning and Improvement 2: Reflective Practice and Commitment ...

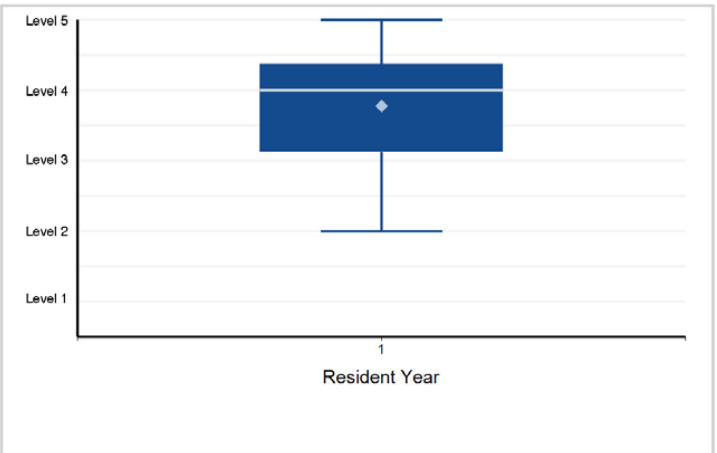

©2024 Accreditation Council for Graduate Medical Education (ACGME)

Specialty Box Plot Report - Milestone Evaluation by Resident/Fellow Year: Year-End 2023-2024

SUBSPECIALTY: **Forensic Pathology**

13 Professionalism - Professionalism 1: Professional Behavior and Ethical Principles

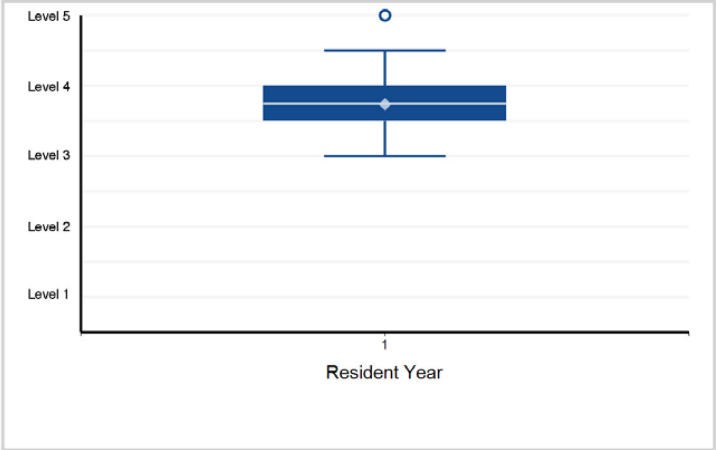

14 Professionalism - Professionalism 2: Accountability and tConscie Conscientiousness

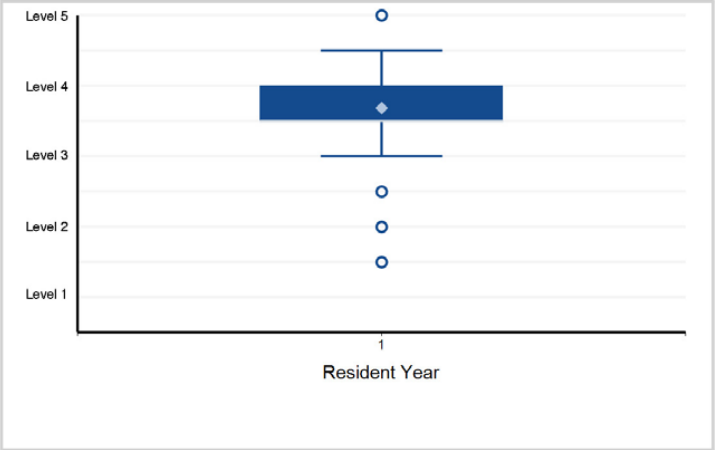

15 Professionalism - Professionalism 3: Self-Awareness and Help-kSe Seeking

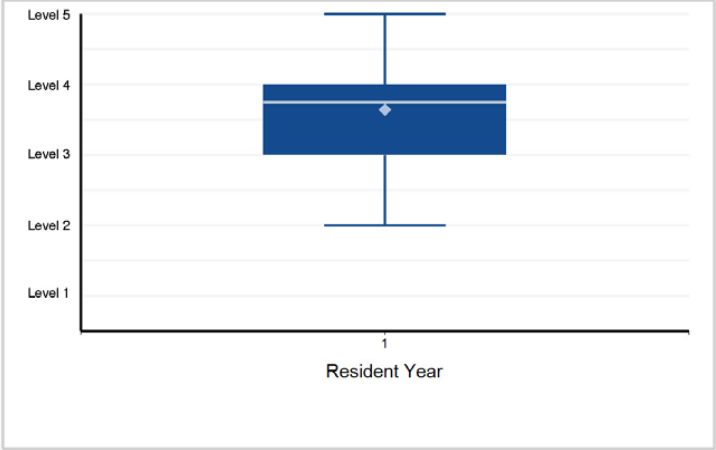

16. Interpersonal and Communication Skills - Interpersonal and Com Communication Skills 1: Family-Centered Communication

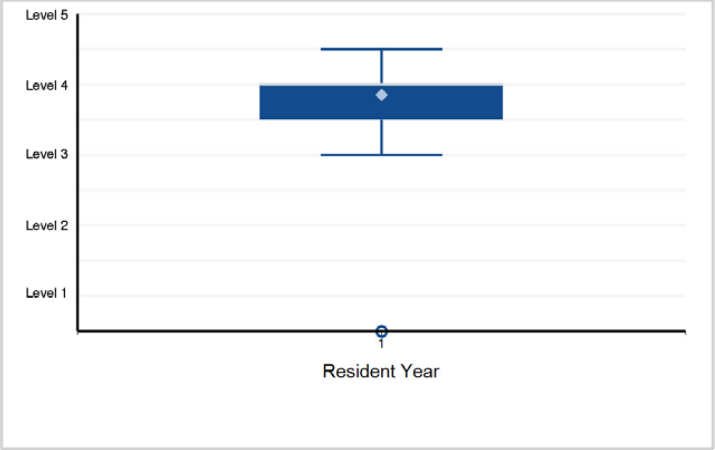

17. Interpersonal and Communication Skills - Interpersonal and iCommu Communication Skills 2: Interprofessional and Team Communication

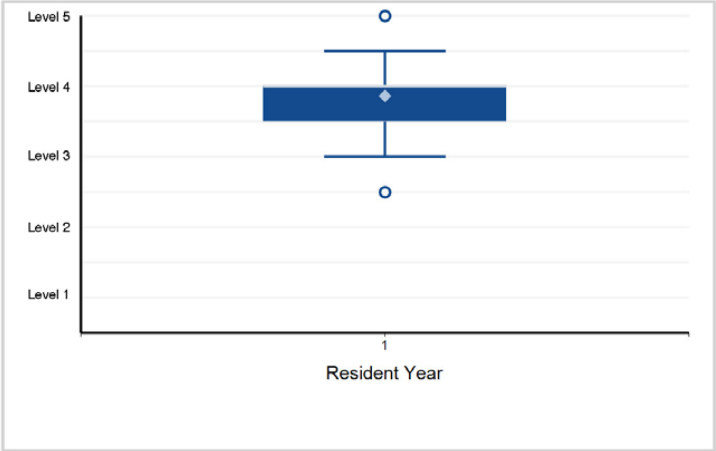

18. Interpersonal and Communication Skills - Interpersonal and iCommu Communication Skills 3: Systems Communication

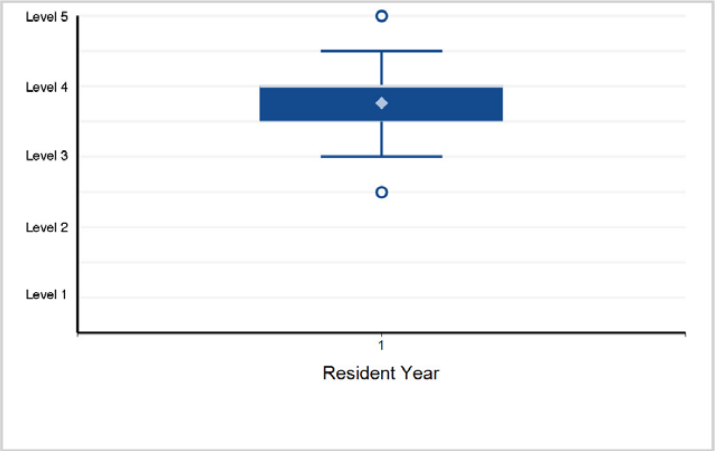

©2024 Accreditation Council for Graduate Medical Education (ACGME)

Specialty Box Plot Report - Milestone Evaluation by Resident/Fellow Year: Year-End 2023-2024

SUBSPECIALTY: **Forensic Pathology**

19. Interpersonal and Communication Skills - Interpersonal and Communication Skills 4: Medicolegal Communication

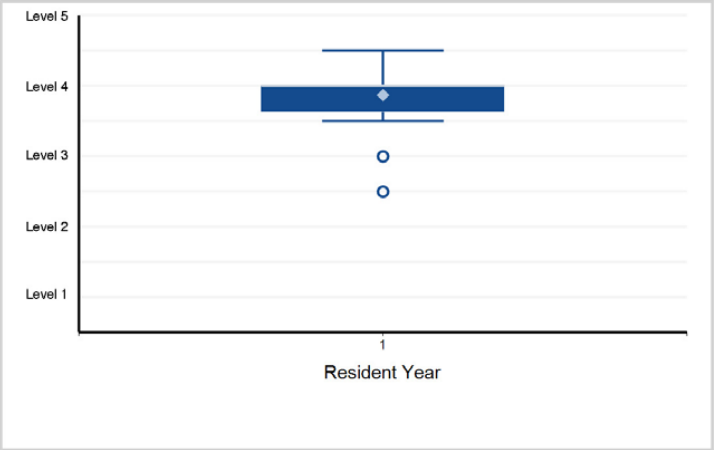

Back to Table of Contents

©2024 Accreditation Council for Graduate Medical Education (ACGME)

Specialty Box Plot Report - Milestone Evaluation by Resident/Fellow Year: Year-End 2023-2024

TABLE 89: SUBSPECIALTY: **Hematopathology**

Fellow Year	1	Total Fellows
# of Fellows	126	126

1. Patient Care - Patient Care 1: Interdisciplinary Consultation

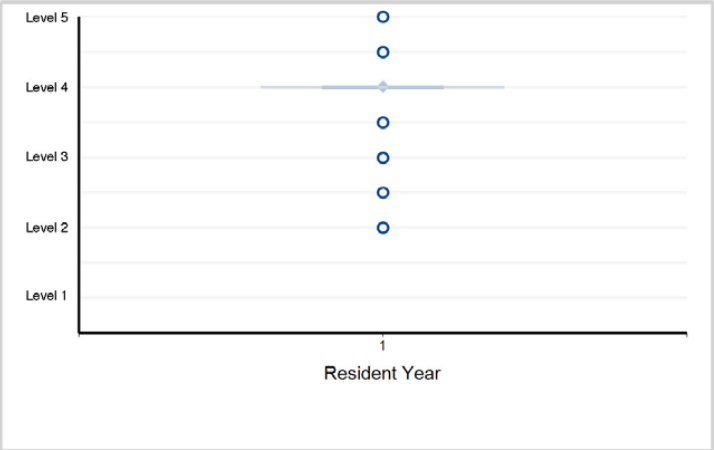

2. Patient Care - Patient Care 2: Reporting

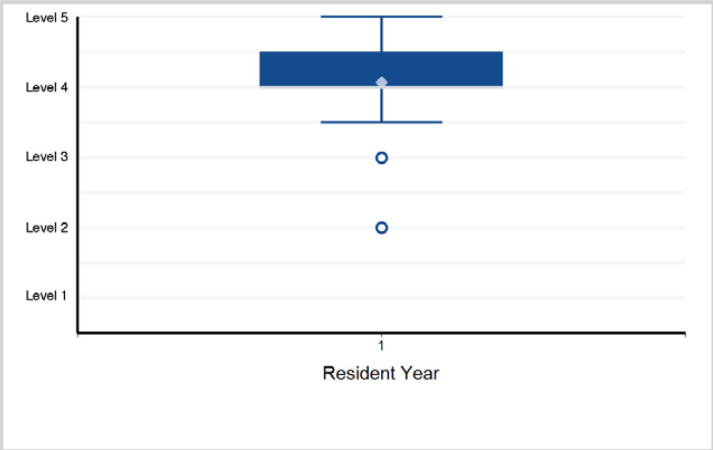

3. Patient Care - Patient Care 3: Procedure: Bone Marrow Aspiration and Biopsy

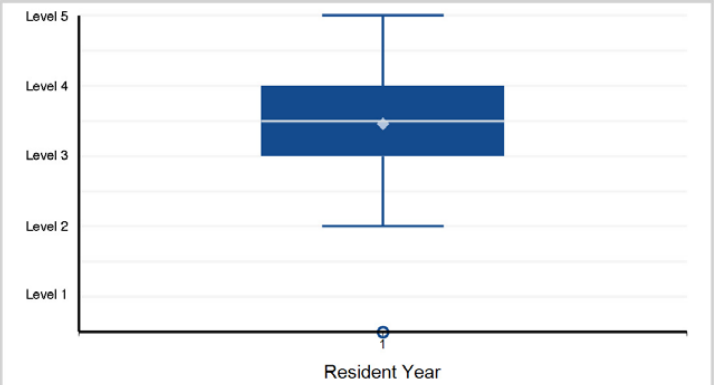

Note: 1 of 126 residents have a status of "Not Yet Rotated" and are not included in the analysis.

4. Patient Care - Patient Care 4: Specimen Handling and Triaging

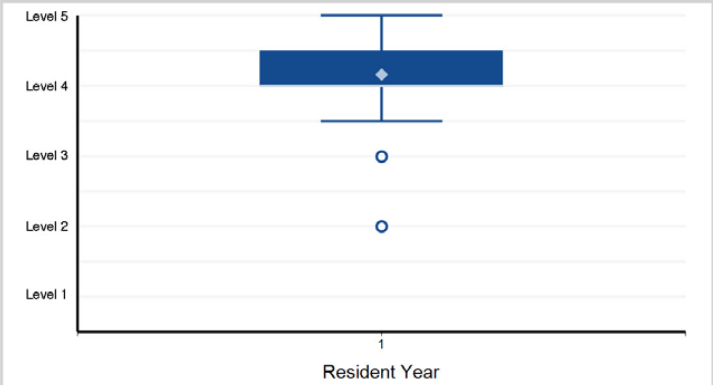

5. Medical Knowledge - Medical Knowledge 1: Interpretation of Hematology Testing

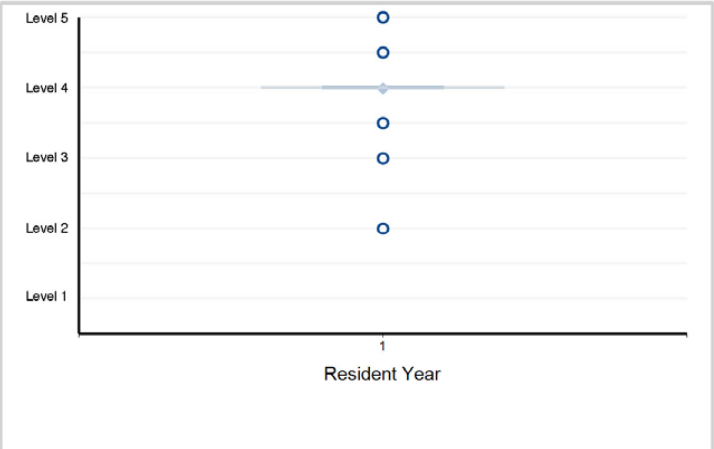

6. Medical Knowledge - Medical Knowledge 2: Interpretation of Coagulation Testing

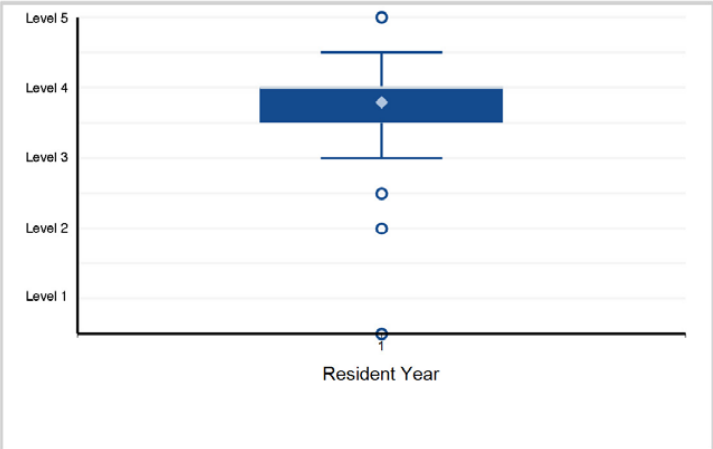

Back to Table of Contents

©2024 Accreditation Council for Graduate Medical Education (ACGME)

Specialty Box Plot Report - Milestone Evaluation by Resident/Fellow Year: Year-End 2023-2024

SUBSPECIALTY: **Hematopathology**

7. Medical Knowledge - Medical Knowledge 3: Interpretation of Flow Cytometry

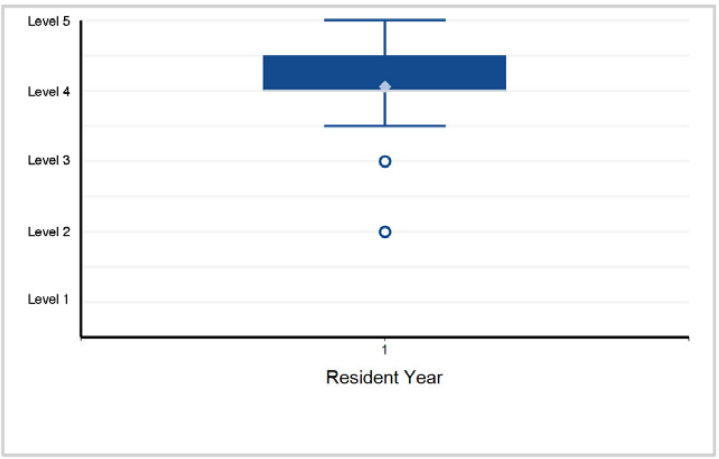

8. Medical Knowledge - Medical Knowledge 4: Morphologic Interpretation and Diagnosis

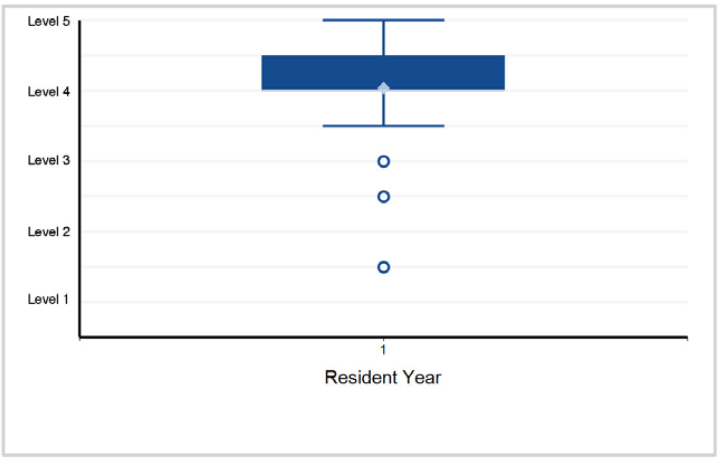

9. Medical Knowledge - Medical Knowledge 5: Selection of Molecular and Cytogenetics Testing and Interpretation of Reports

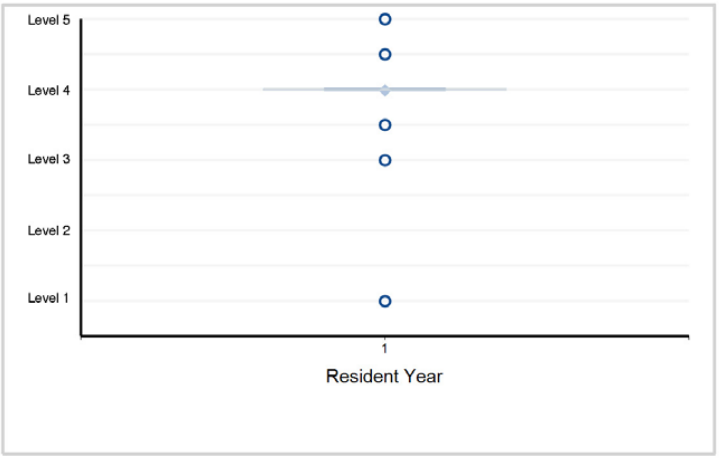

10. Medical Knowledge - Medical Knowledge 6: Clinical Reasoning in Hematopathology and Hematology

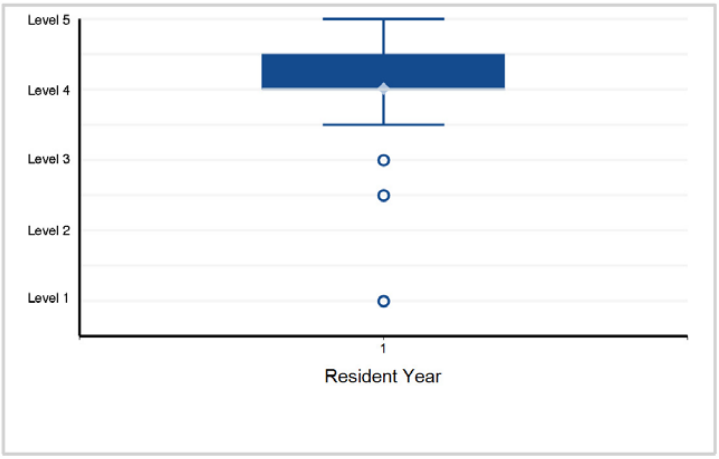

11. Systems-Based Practice - Systems-Based Practice 1: Patient Safety and Quality Improvement (QI)

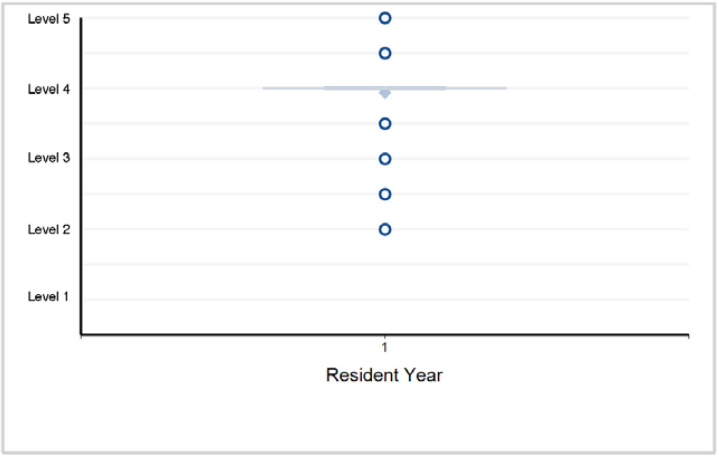

12. Systems-Based Practice - Systems-Based Practice 2: Systems Navigation for Patient-Centered Care

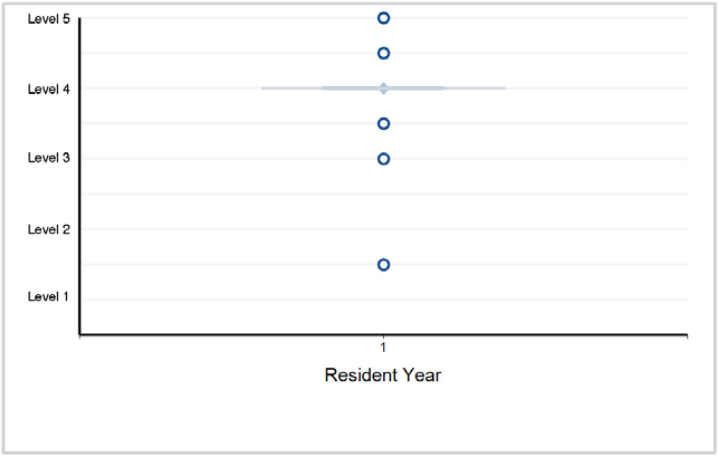

Back to Table of Contents

©2024 Accreditation Council for Graduate Medical Education (ACGME)

Specialty Box Plot Report - Milestone Evaluation by Resident/Fellow Year: Year-End 2023-2024

SUBSPECIALTY: **Hematopathology**

13. Systems-Based Practice - Systems-Based Practice 3: Physician Role in Health Care System

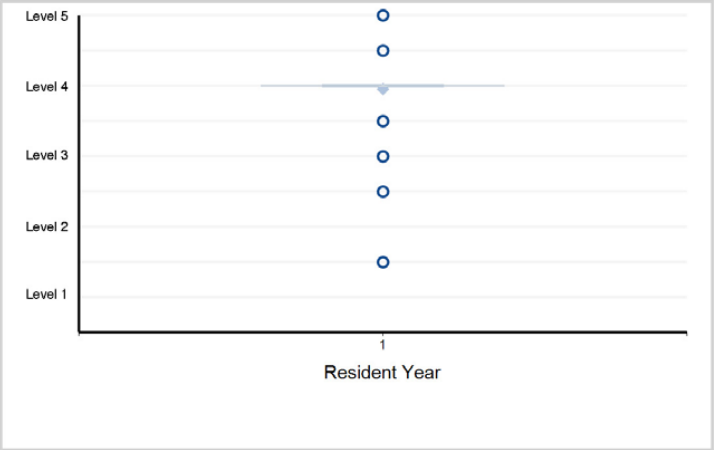

14. Systems-Based Practice - Systems-Based Practice 4: Accreditation, Compliance, and Quality

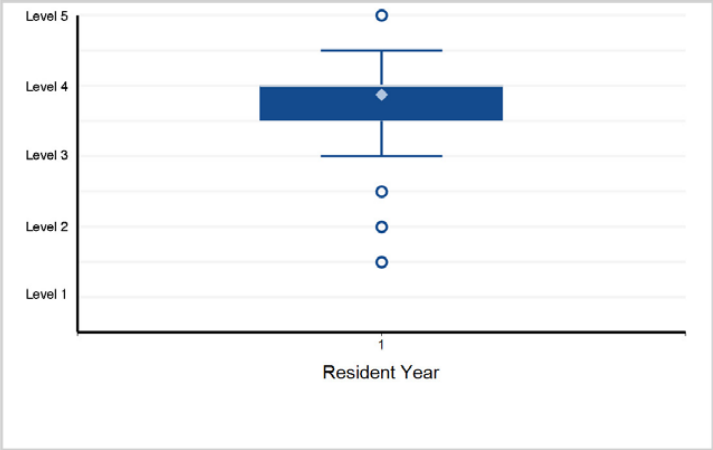

15. Systems-Based Practice - Systems-Based Practice 5: Utilization

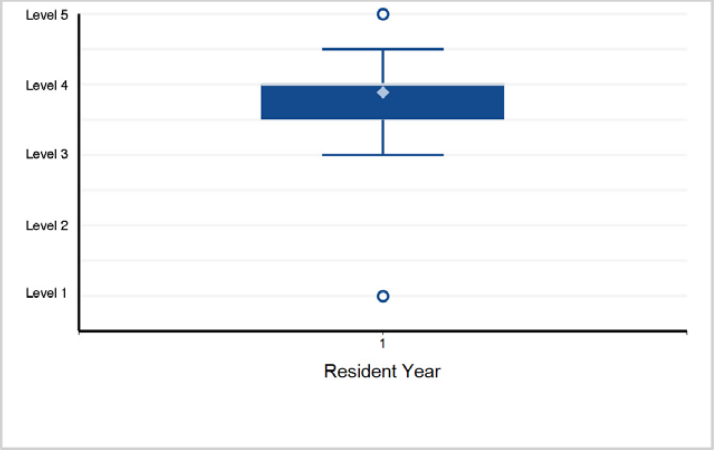

16. Practice-Based Learning and Improvement - Practice-Based Learning and Improvement 1: Evidence-Based Practice and Scholarship

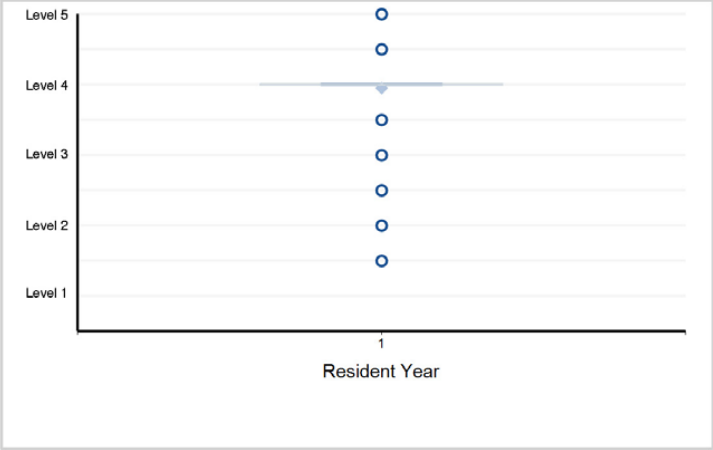

17. Practice-Based Learning and Improvement - Practice-Based Learning and Improvement 2: Reflective Practice and Commitment ...

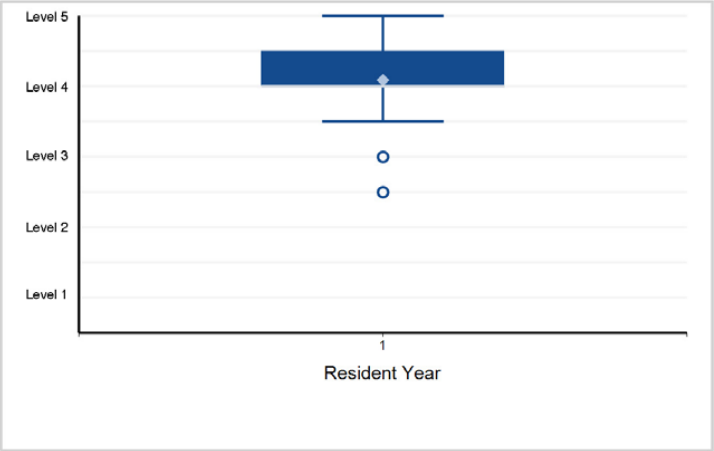

18. Professionalism - Professionalism 1: Professional Behavior and Ethical Principles

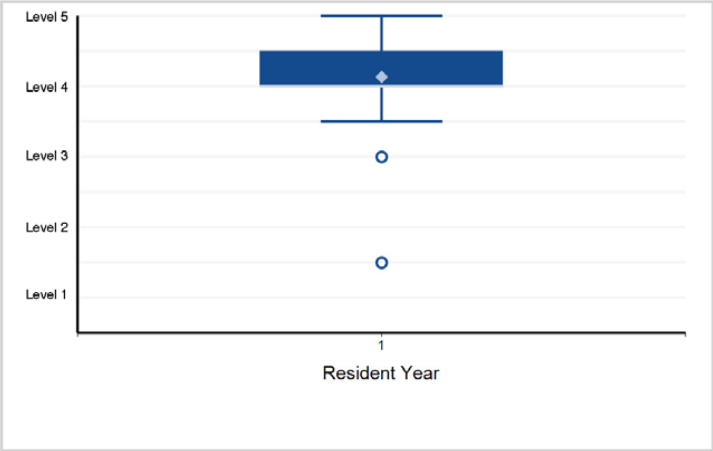

Back to Table of Contents

©2024 Accreditation Council for Graduate Medical Education (ACGME)

Specialty Box Plot Report - Milestone Evaluation by Resident/Fellow Year: Year-End 2023-2024

SUBSPECIALTY: **Hematopathology**

19. Professionalism - Professionalism 2: Accountability and Conscientiousness

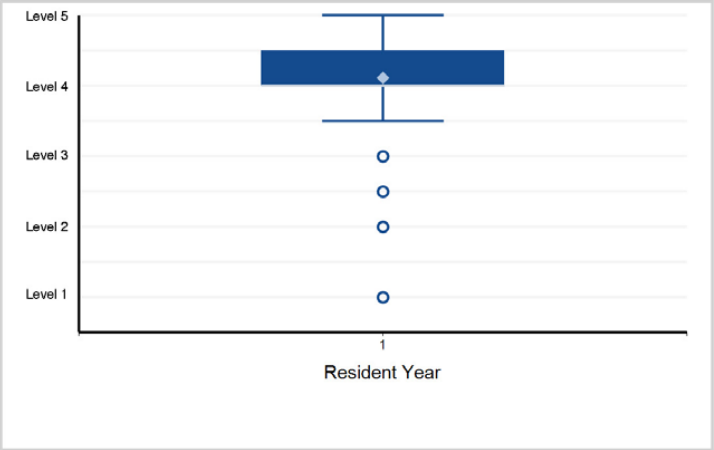

20. Professionalism - Professionalism 3: Self-Awareness and Help-Seeking

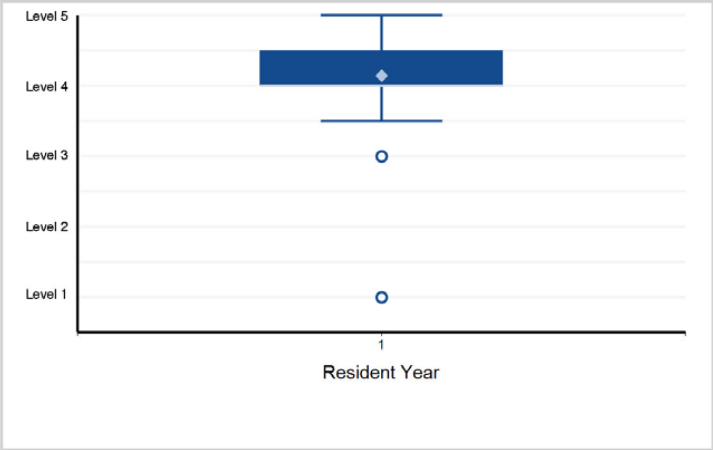

21. Interpersonal and Communication Skills - Interpersonal and Communication Skills 1: Patient- and Family-Centered Communication

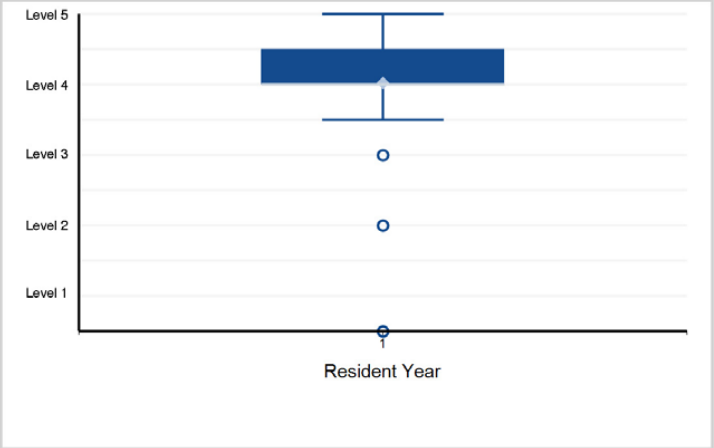

22. Interpersonal and Communication Skills - Interpersonal and Communication Skills 2: Interprofessional and Team Communication

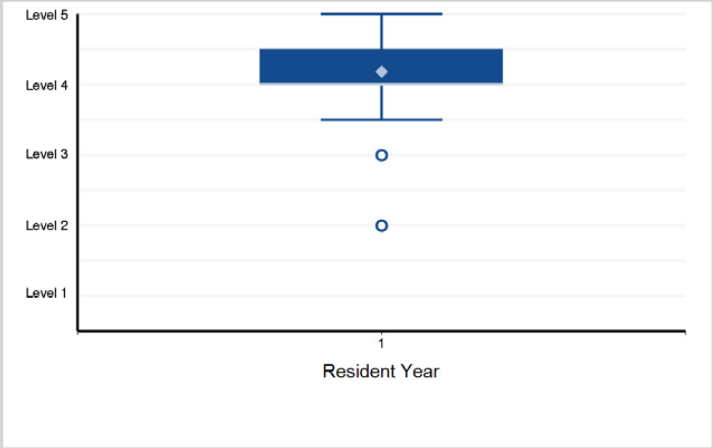

23. Interpersonal and Communication Skills - Interpersonal and Communication Skills 3: Communication within Health Care Systems

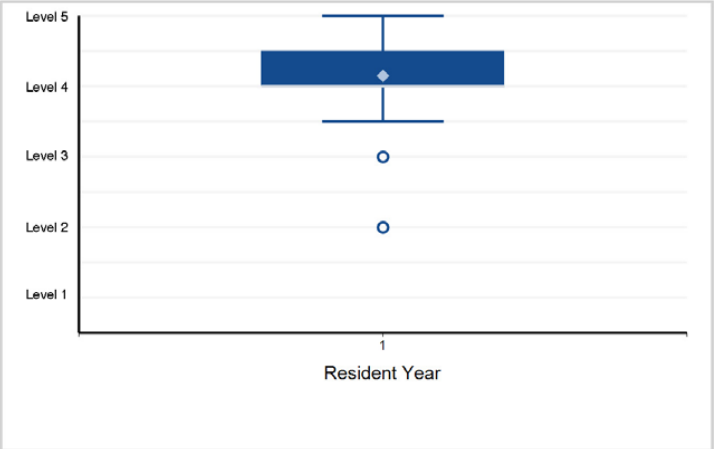

Back to Table of Contents

©2024 Accreditation Council for Graduate Medical Education (ACGME)

Specialty Box Plot Report - Milestone Evaluation by Resident/Fellow Year: Year-End 2023-2024

TABLE 90: SUBSPECIALTY: **Neuropathology**

Fellow Year	1	2	Total Fellows
# of Fellows	31	29	60

1. Patient Care - Patient Care 1: Autopsy

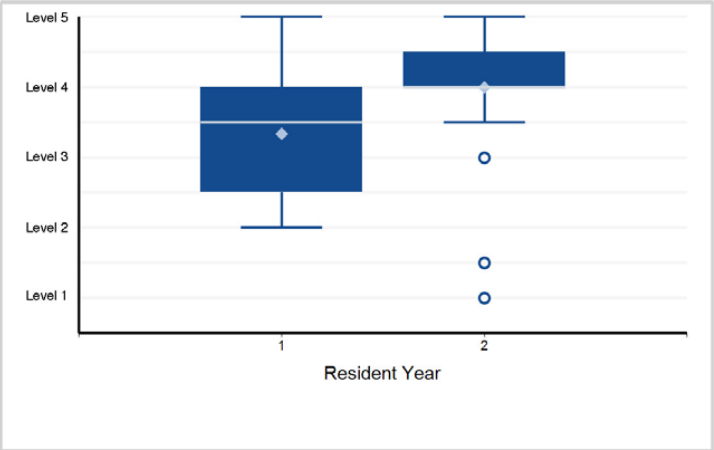

2. Patient Care - Patient Care 2: Surgical Neuropathology

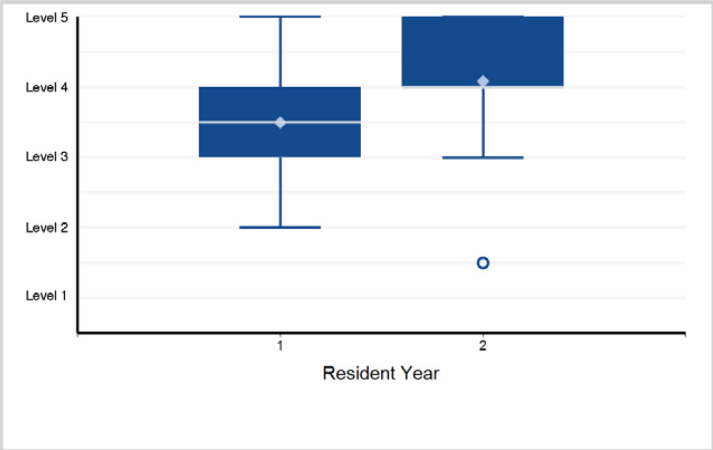

3. Patient Care - Patient Care 3: Intra-Operative Consultation (IOC), including Frozen Section

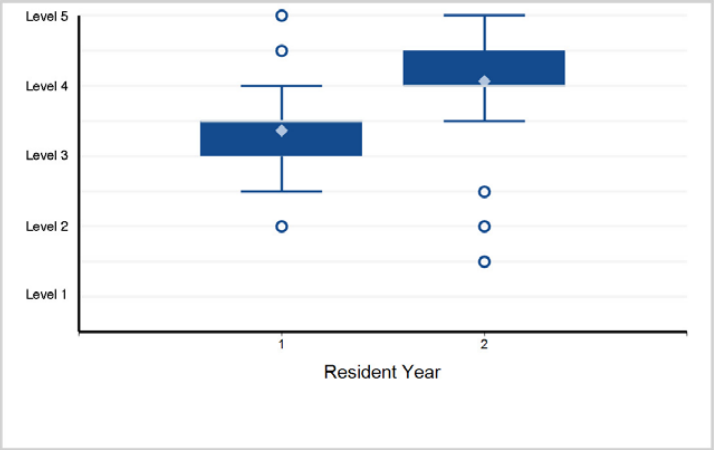

4. Patient Care - Patient Care 4: Reporting

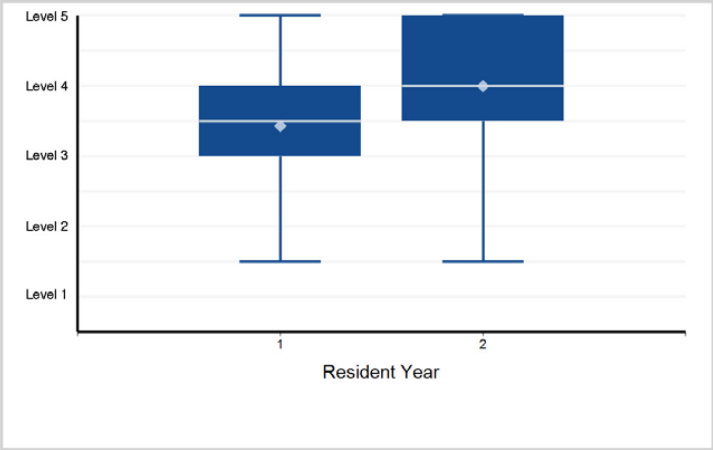

5. Medical Knowledge - Medical Knowledge 1: Diagnostic Knowledge

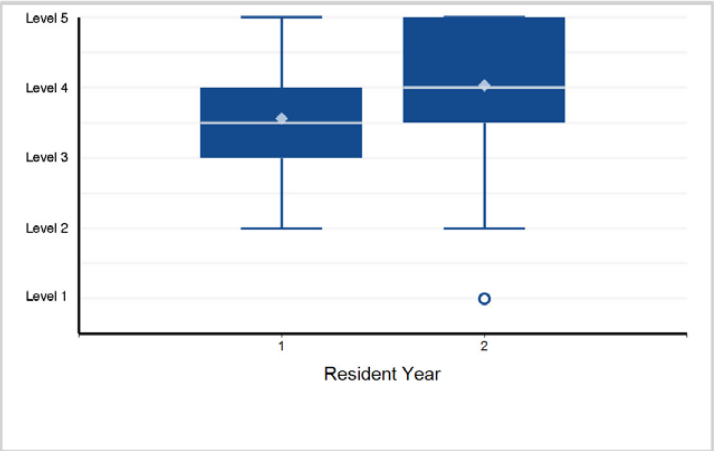

6. Medical Knowledge - Medical Knowledge 2: Neuropathology Instruction

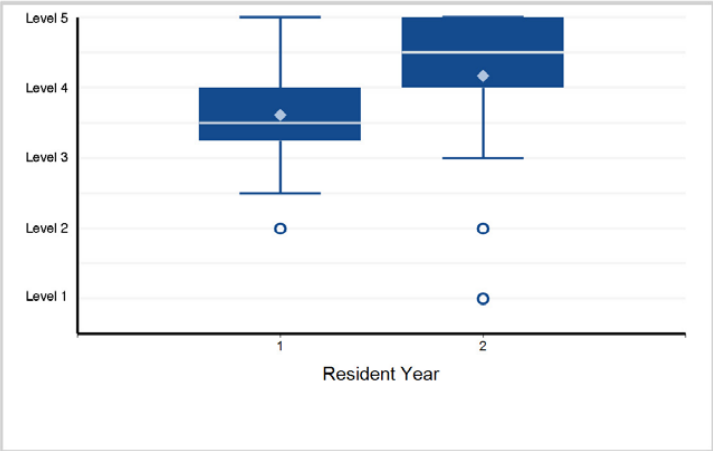

Back to Table of Contents

©2024 Accreditation Council for Graduate Medical Education (ACGME)

Specialty Box Plot Report - Milestone Evaluation by Resident/Fellow Year: Year-End 2023-2024

SUBSPECIALTY: **Neuropathology**

7. Medical Knowledge - Medical Knowledge 3: Clinical Reasoning

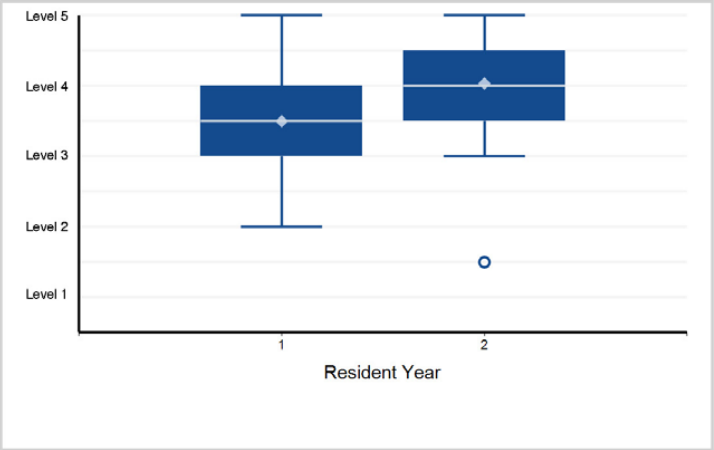

8. Systems-Based Practice - Systems-Based Practice 1: Patient Safety and Quality Improvement (QI)

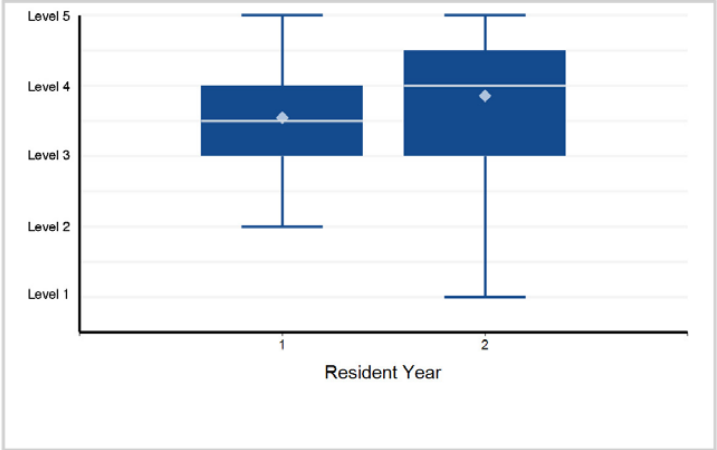

9. Systems-Based Practice - Systems-Based Practice 2: Systems Navigation for Patient-Centered Care

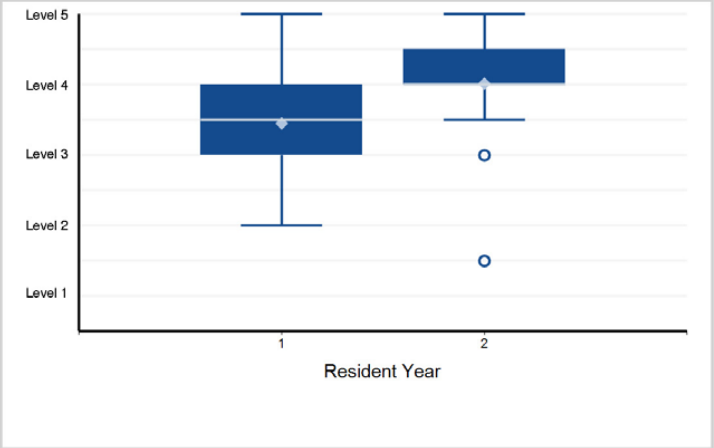

10. Systems-Based Practice - Systems-Based Practice 3: Physician Role in Health Care System

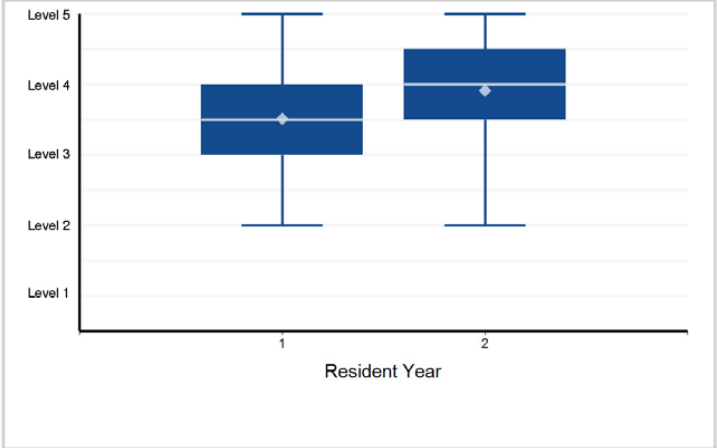

11. Systems-Based Practice - Systems-Based Practice 4: Accreditation, Compliance, and Quality

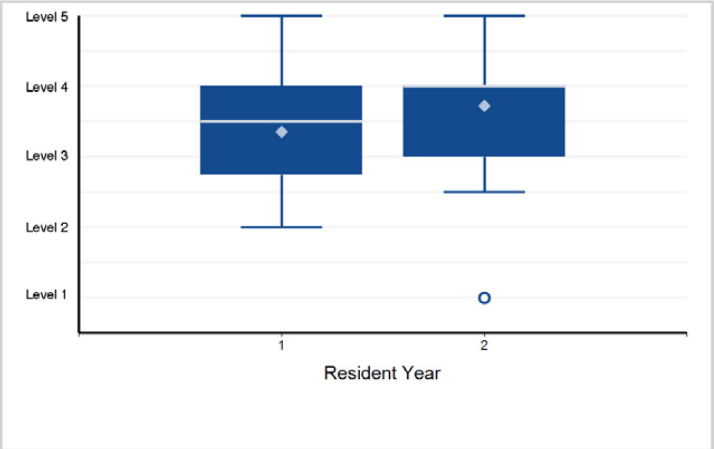

12. Systems-Based Practice - Systems-Based Practice 5: Utilization

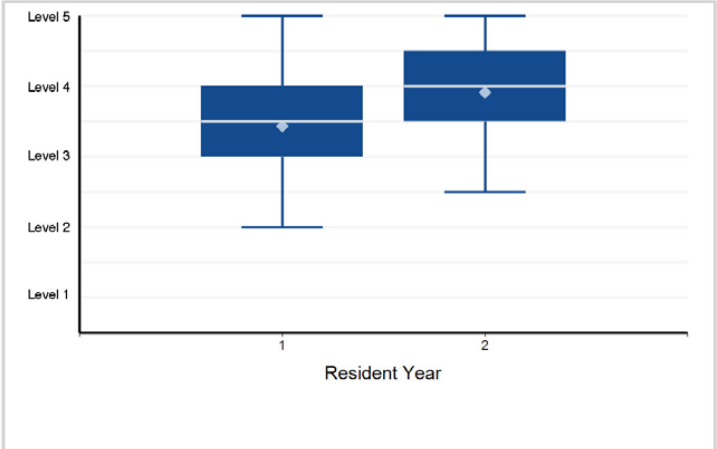

©2024 Accreditation Council for Graduate Medical Education (ACGME)

Specialty Box Plot Report - Milestone Evaluation by Resident/Fellow Year: Year-End 2023-2024

SUBSPECIALTY: **Neuropathology**

13. Practice-Based Learning and Improvement - Practice-Based Learning and Improvement 1: Evidence-Based Practice and Scholarship

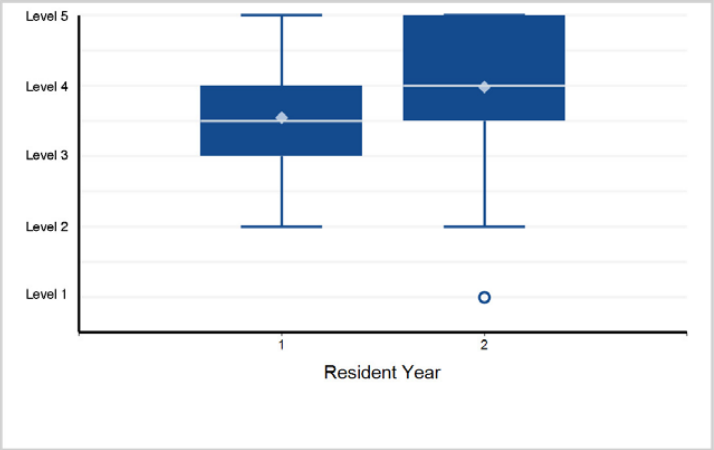

14. Practice-Based Learning and Improvement - Practice-Based Learning and Improvement 2: Reflective Practice and Commitment ...

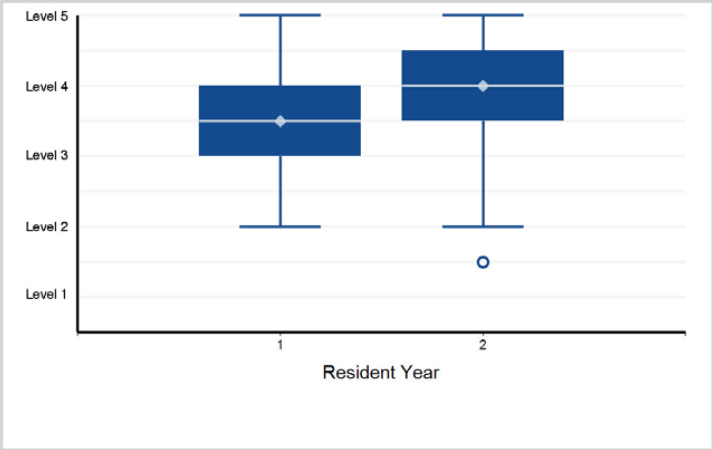

15. Professionalism - Professionalism 1: Professional Behavior and Ethical Principles

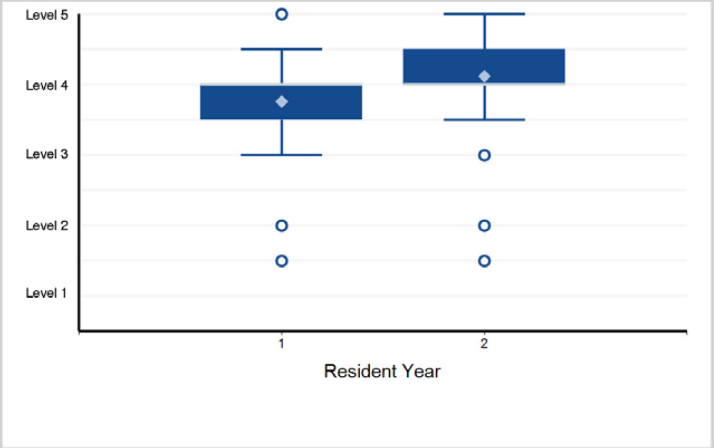

16. Professionalism - Professionalism 2: Accountability and Conscientiousness

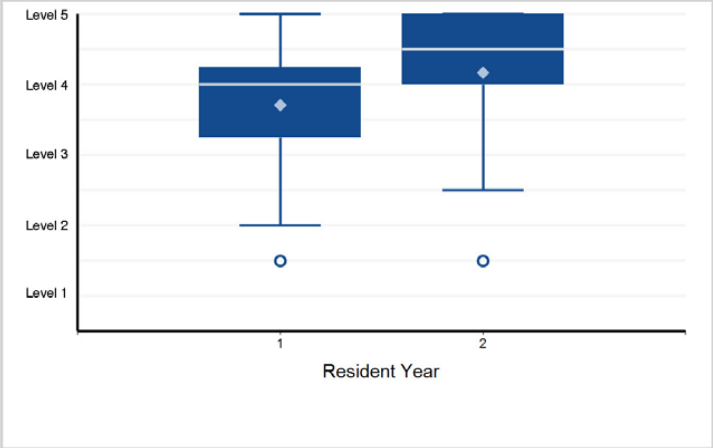

17. Professionalism - Professionalism 3: Self-Awareness and Help-Seeking

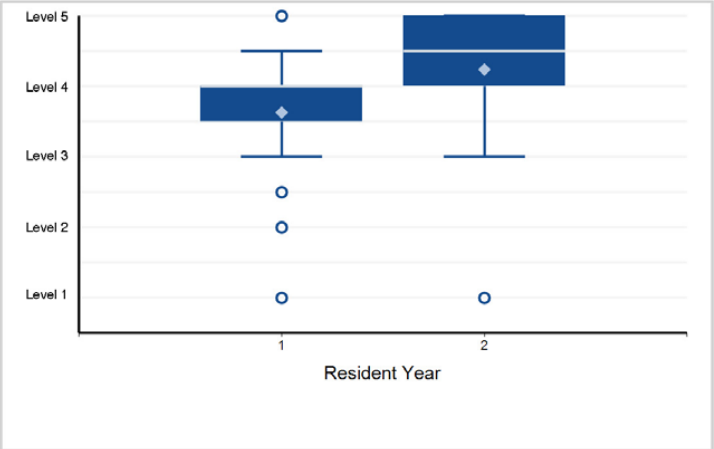

18. Interpersonal and Communication Skills - Interpersonal and Communication Skills 1: Patient- and Family-Centered Communication

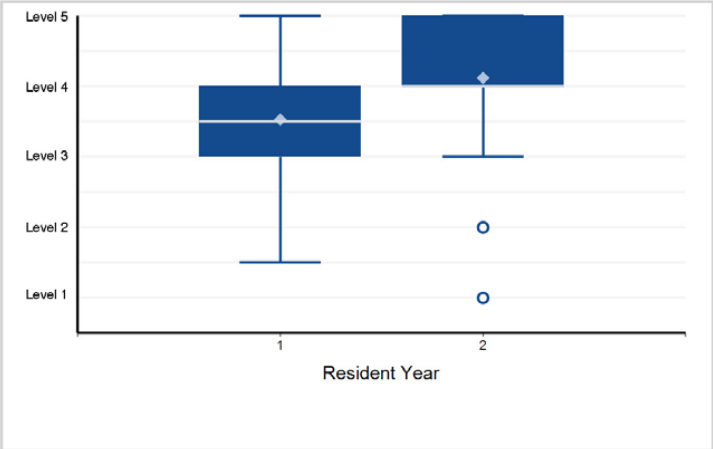

Back to Table of Contents

©2024 Accreditation Council for Graduate Medical Education (ACGME)

Specialty Box Plot Report - Milestone Evaluation by Resident/Fellow Year: Year-End 2023-2024

SUBSPECIALTY: **Neuropathology**

19. Interpersonal and Communication Skills - Interpersonal and Communication Skills 2: Interprofessional and Team Communication

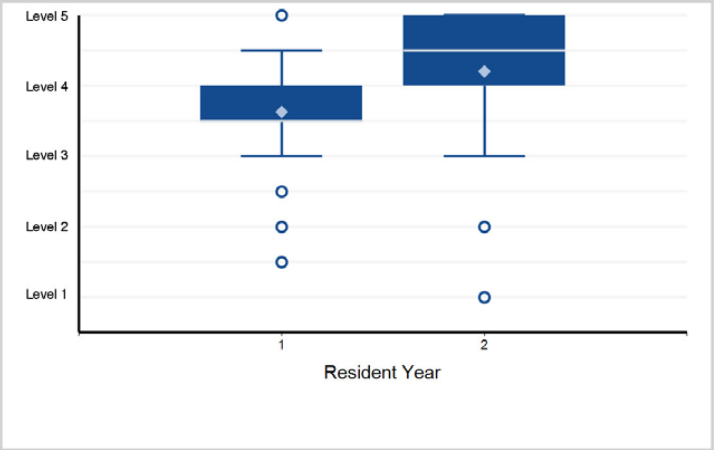

20. Interpersonal and Communication Skills - Interpersonal and Communication Skills 3: Communication within Health Care Systems

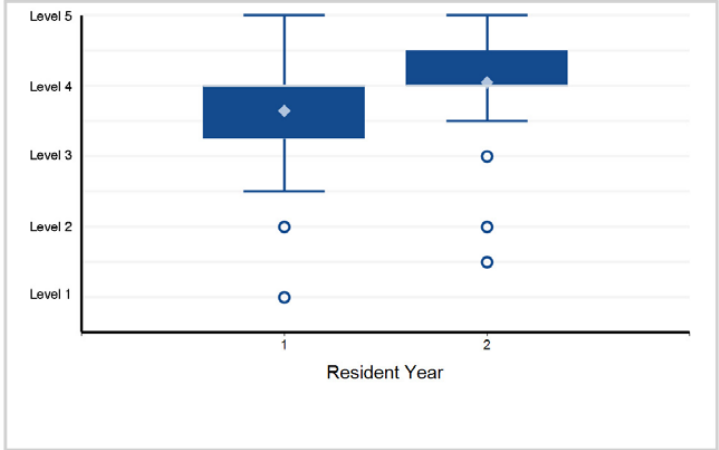

Back to Table of Contents

©2024 Accreditation Council for Graduate Medical Education (ACGME)

Specialty Box Plot Report - Milestone Evaluation by Resident/Fellow Year: Year-End 2023-2024

TABLE 91: SUBSPECIALTY: **Pediatric Pathology**

Fellow Year	1	Total Fellows
# of Fellows	17	17

1. Patient Care - Patient Care 1: Pediatric and Perinatal Pathology Grossing (Examine, Describe, Triage, Sample, and Document)

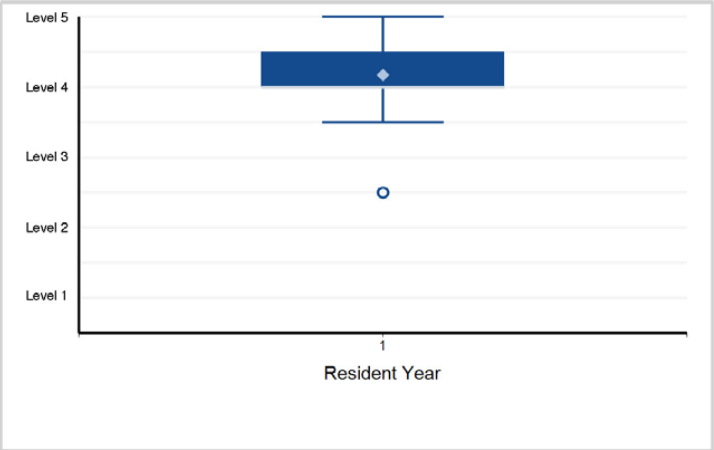

2. Patient Care - Patient Care 2: Intra-Operative Consultation (Frozen Sections, Rapid Onsite Evaluation of Fine Needle Aspiration)

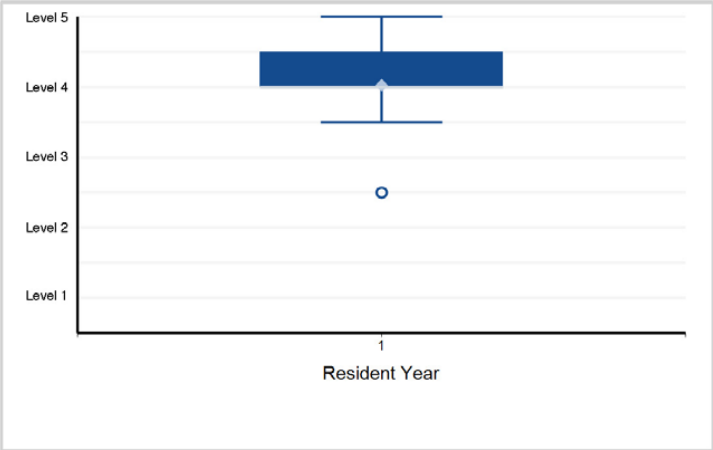

3. Patient Care - Patient Care 3: Autopsy

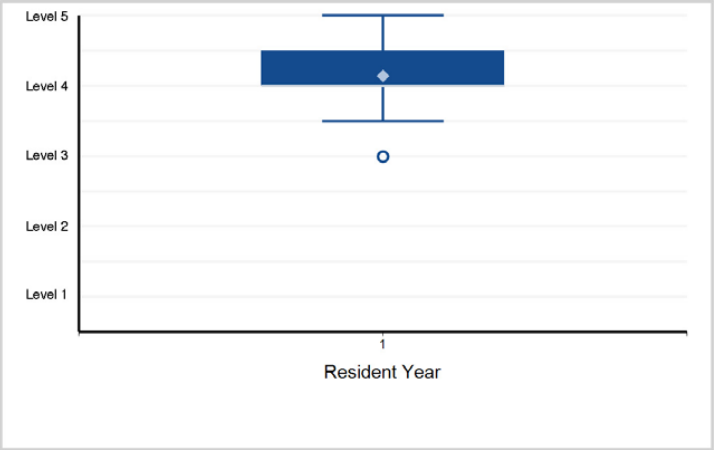

4. Patient Care - Patient Care 4: Reporting, including Surgical Pathology, Cytopathology, and Autopsy

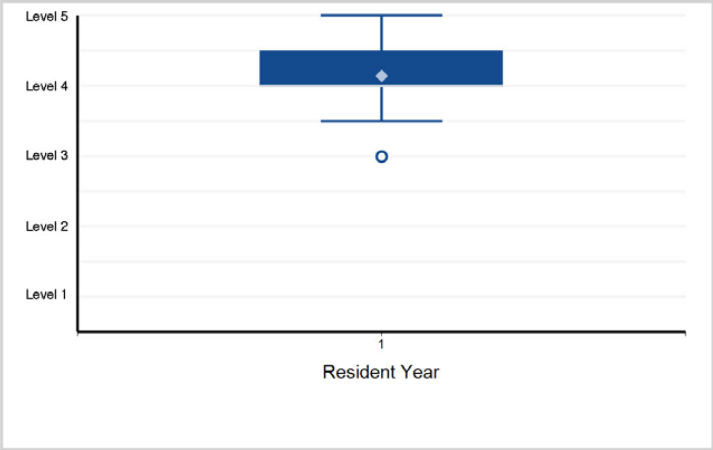

5. Medical Knowledge - Medical Knowledge 1: Knowledge of Pediatric and Perinatal Diseases

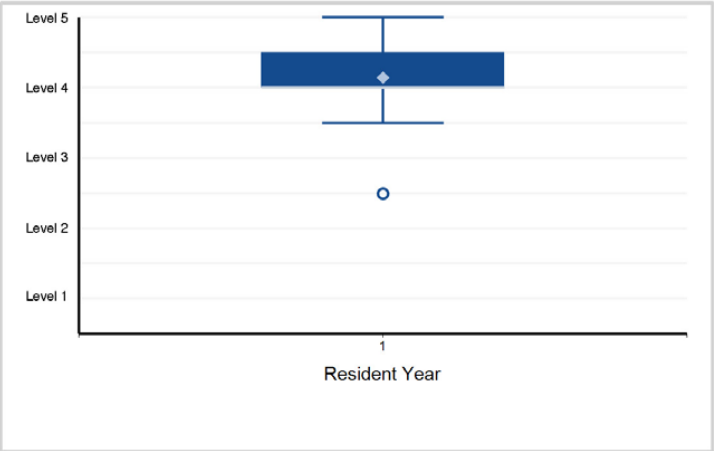

6. Medical Knowledge - Medical Knowledge 2: Clinical Reasoning

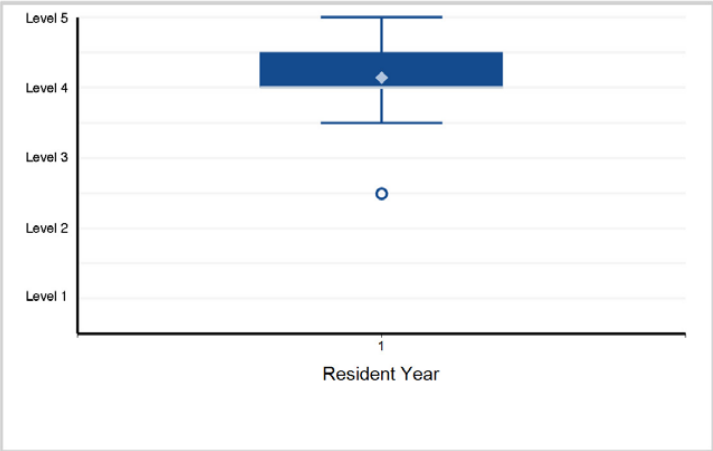

Back to Table of Contents

©2024 Accreditation Council for Graduate Medical Education (ACGME)

Specialty Box Plot Report - Milestone Evaluation by Resident/Fellow Year: Year-End 2023-2024

SUBSPECIALTY: **Pediatric Pathology**

7. Systems-Based Practice - Systems-Based Practice 1: Patient Safety and Quality Improvement (QI)

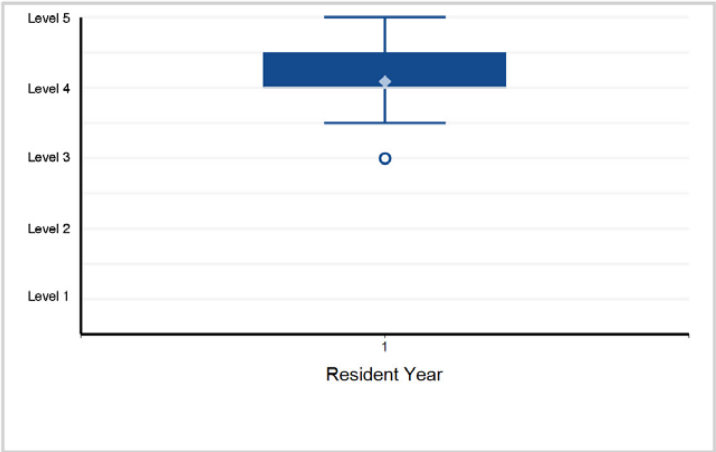

8. Systems-Based Practice - Systems-Based Practice 2: Systems Navigation for Patient-Centered Care

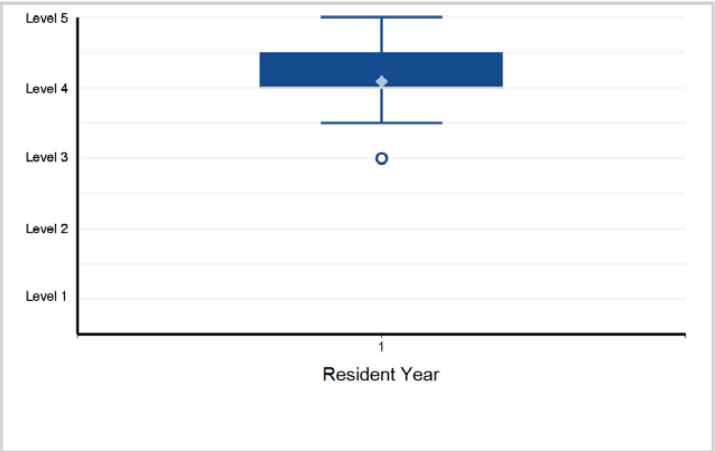

9. Systems-Based Practice - Systems-Based Practice 3: Physician Role in Health Care System

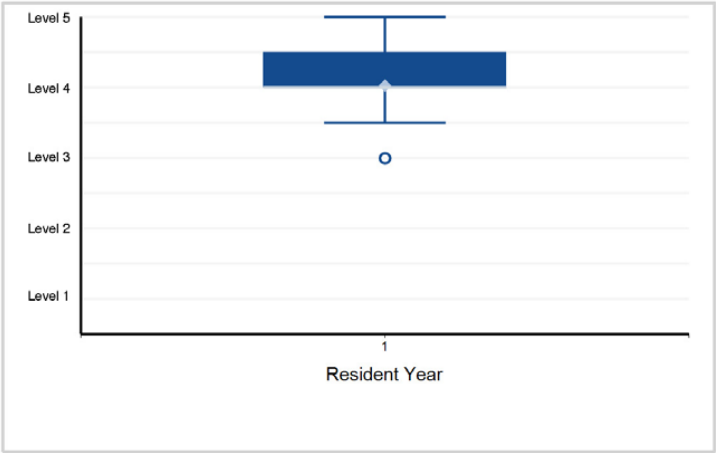

10. Systems-Based Practice - Systems-Based Practice 4: Accreditation, Compliance, and Quality

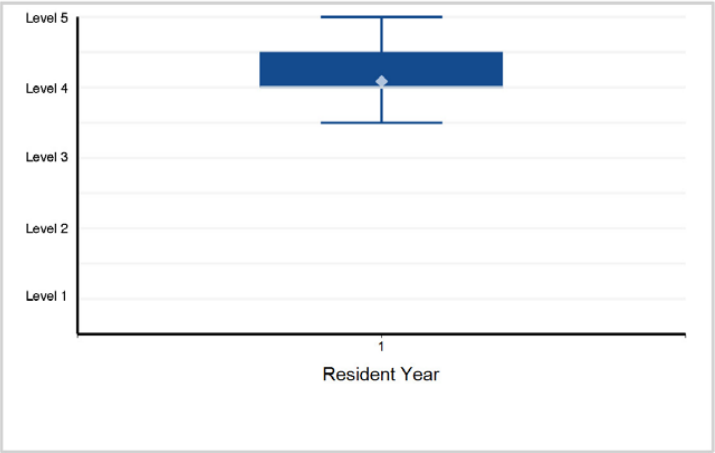

11. Systems-Based Practice - Systems-Based Practice 5: Utilization

12. Practice-Based Learning and Improvement - Practice-Based Learning and Improvement 1: Evidence-Based Practice and Scholarship

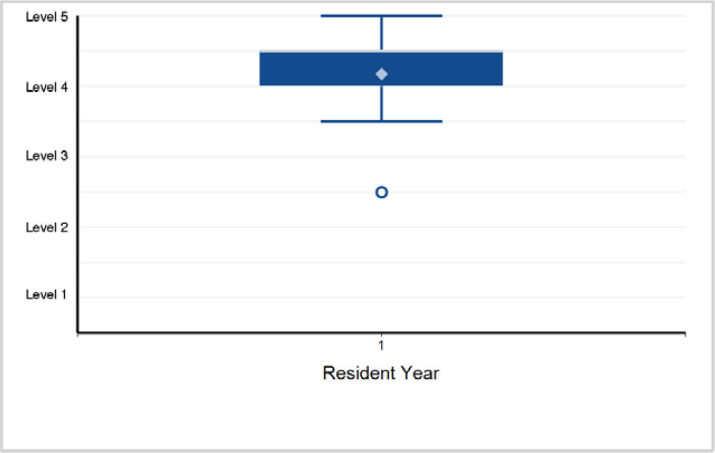

©2024 Accreditation Council for Graduate Medical Education (ACGME)

Specialty Box Plot Report - Milestone Evaluation by Resident/Fellow Year: Year-End 2023-2024

SUBSPECIALTY: **Pediatric Pathology**

13 Practice-Based Learning and Improvement - Practice-Based Learnin and Improvement 2: Reflective Practice and Commitment ...

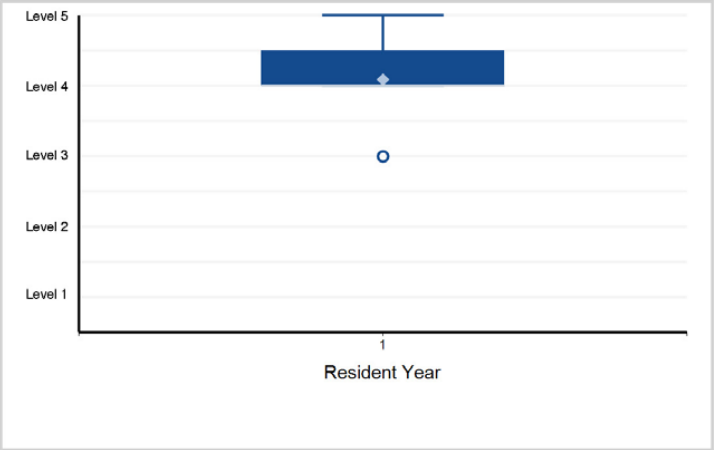

14 Professionalism - Professionalism 1: Professional Behavio Ethical Principles

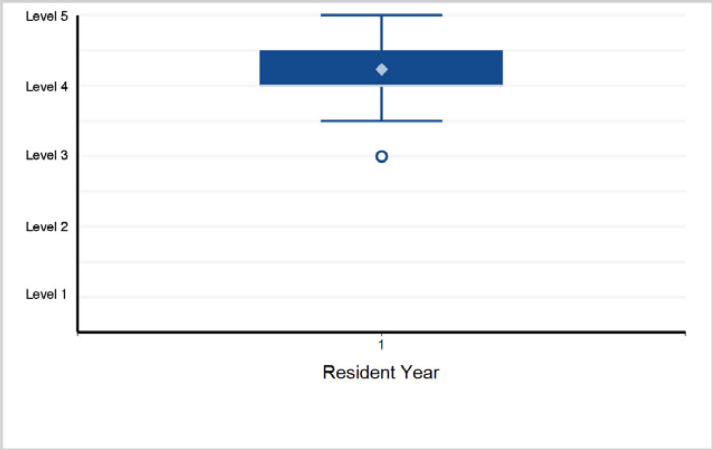

15 Professionalism - Professionalism 2: Accountability and tConscie Conscientiousness

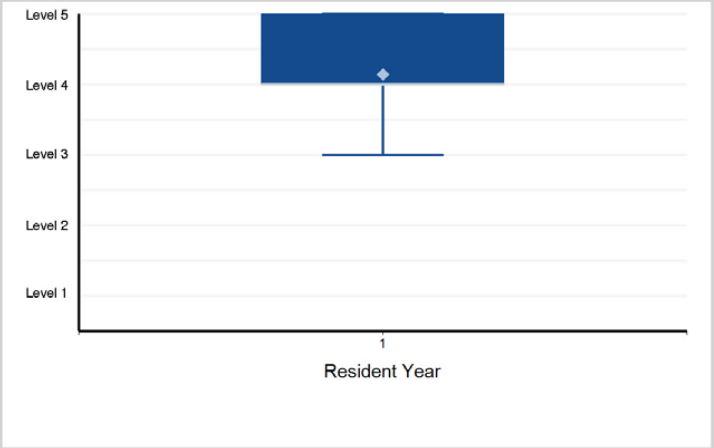

16. Professionalism - Professionalism 3: Self-Awareness and Help-iSee Seeking

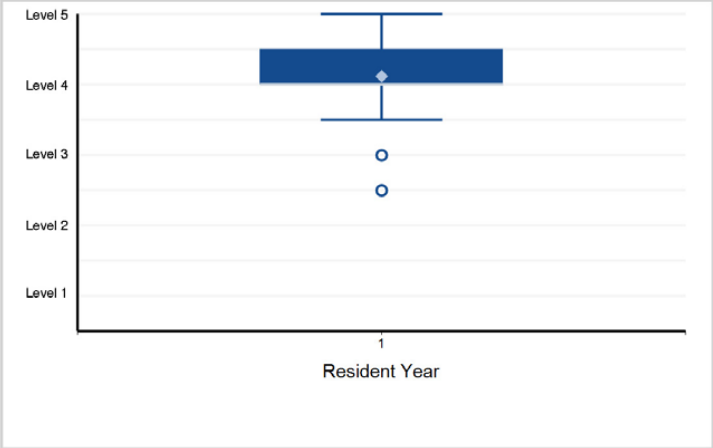

17. Interpersonal and Communication Skills - Interpersonal and Com Communication Skills 1: Patient- and Family-Centered Communication

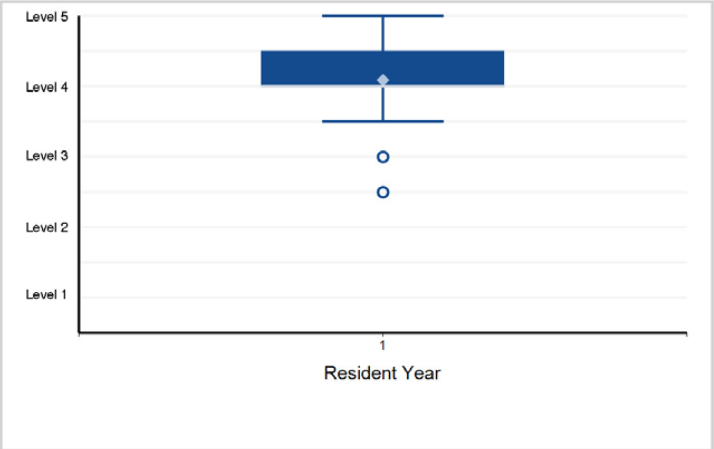

18. Interpersonal and Communication Skills - Interpersonal and iCommu Communication Skills 2: Interprofessional and Team Communication

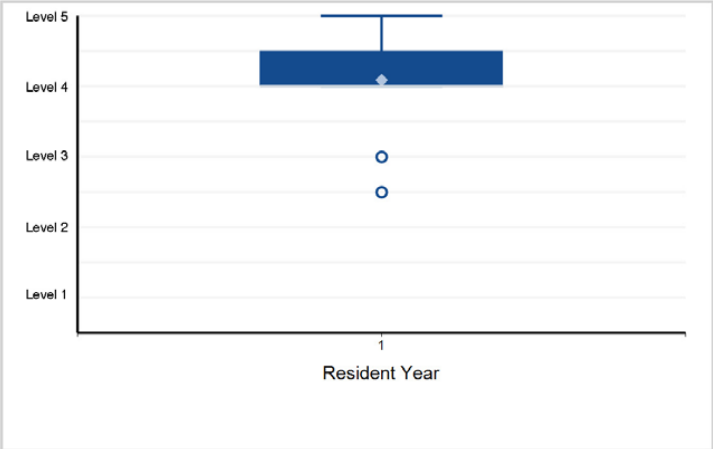

Back to Table of Contents

©2024 Accreditation Council for Graduate Medical Education (ACGME)

Specialty Box Plot Report - Milestone Evaluation by Resident/Fellow Year: Year-End 2023-2024

SUBSPECIALTY: **Pediatric Pathology**

19. Interpersonal and Communication Skills - Interpersonal and Communication Skills 3: Communication within Health Care Systems

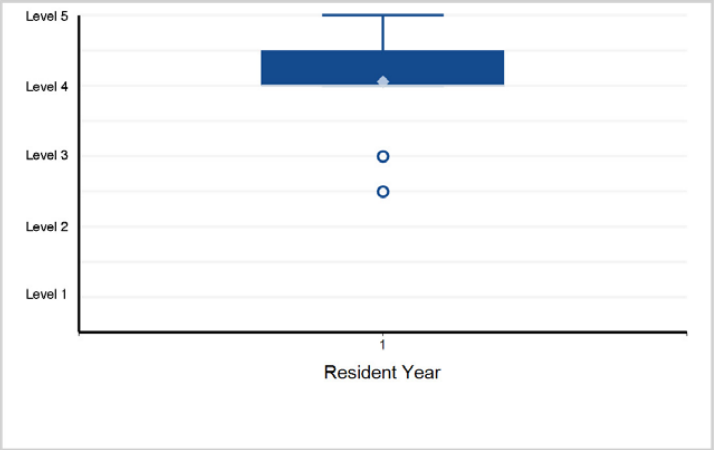

Back to Table of Contents

©2024 Accreditation Council for Graduate Medical Education (ACGME)

Specialty Box Plot Report - Milestone Evaluation by Resident/Fellow Year: Year-End 2023-2024

TABLE 92: SUBSPECIALTY: **Selective Pathology (Focused Anatomic)**

Fellow Year	1	Total Fellows
# of Fellows	105	105

1. Patient Care - Patient Care 1: Reporting (Track A, B, and C)

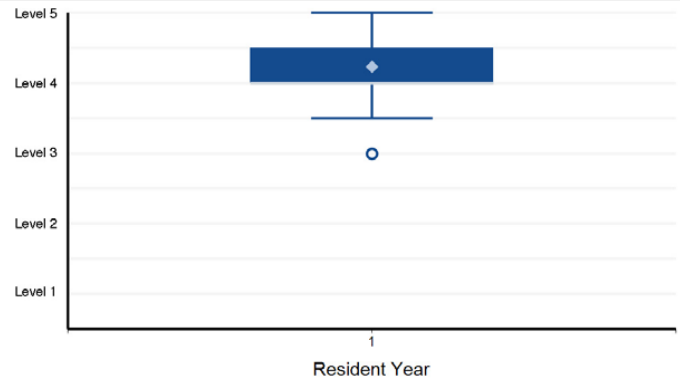

Note: 1 of 105 residents have a status of "Not Yet Rotated" and are not included in the analysis.

2. Patient Care - Patient Care 2: Gross Examination (Track A and B)

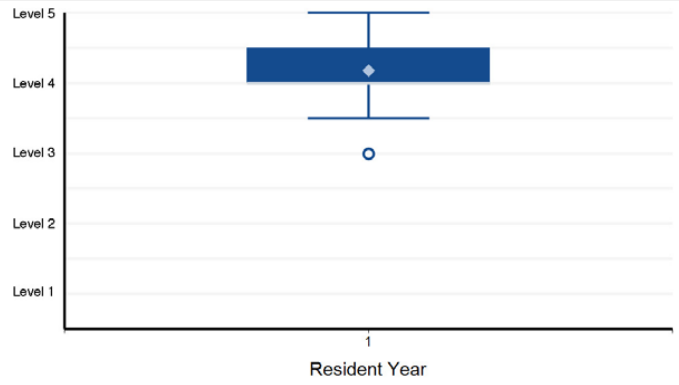

Note: 6 of 105 residents have a status of "Not Yet Rotated" and are not included in the analysis.

3. Patient Care - Patient Care 3: Intra-Operative Consultation (IOC), including Frozen Section (Track A and B)

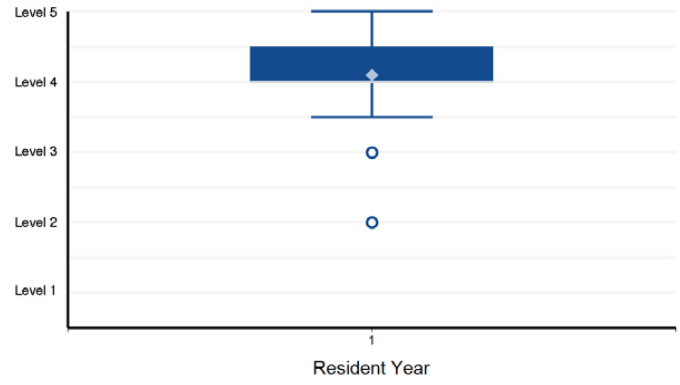

Note: 15 of 105 residents have a status of "Not Yet Rotated" and are not included in the analysis.

4. Patient Care - Patient Care 4: Microscopic Examination and Ancillary Testing for Diagnosis (Track A and B)

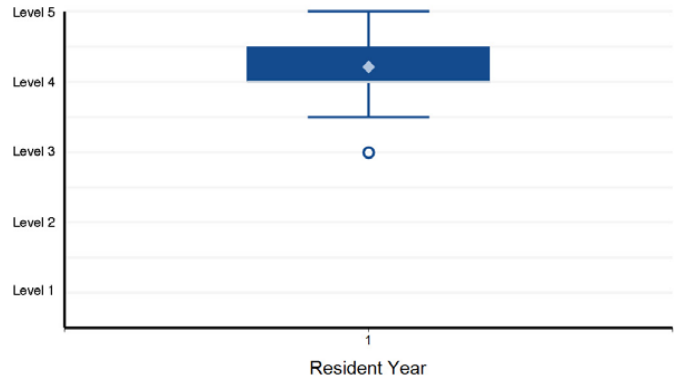

Note: 1 of 105 residents have a status of "Not Yet Rotated" and are not included in the analysis.

5. Medical Knowledge - Medical Knowledge 1: Clinical Reasoning (Track A, B, and C)

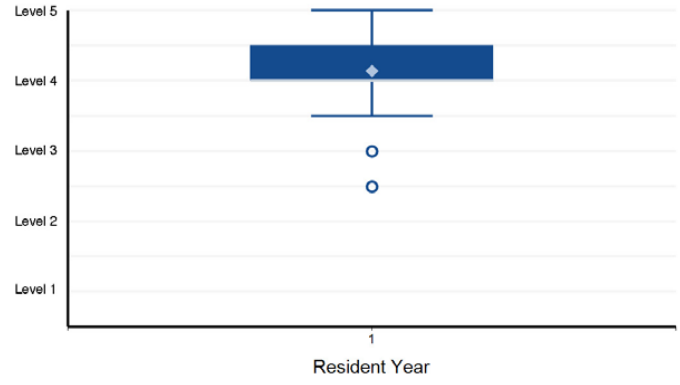

6. Medical Knowledge - Medical Knowledge 2: Knowledge of Established and Evolving Biomedical, Clinical, ...

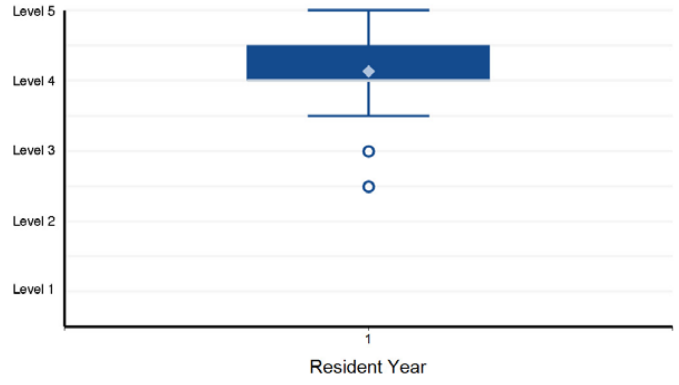

©2024 Accreditation Council for Graduate Medical Education (ACGME)

Specialty Box Plot Report - Milestone Evaluation by Resident/Fellow Year: Year-End 2023-2024

SUBSPECIALTY: **Selective Pathology (Focused Anatomic)**

7. Systems-Based Practice - Systems-Based Practice 1: Patient Safety and Quality Improvement (QI) (Track A, B, and C)

8. Systems-Based Practice - Systems-Based Practice 2: Systems Navigation for Patient-Centered Care (Track A, B, and C)

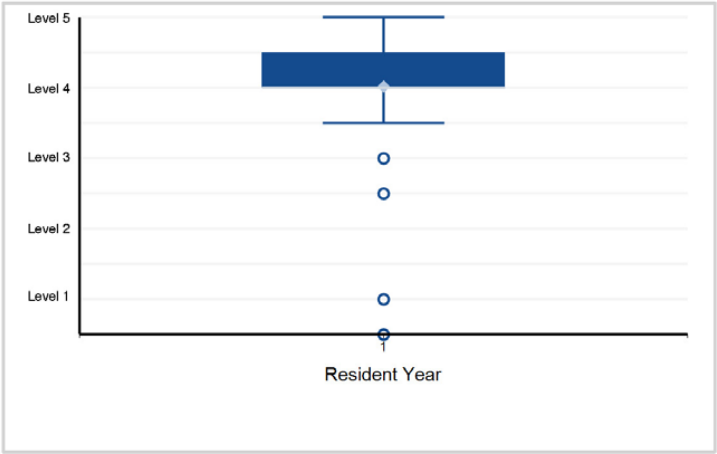

9. Systems-Based Practice - Systems-Based Practice 3: Physician Role in Health Care System (Track A, B, and C)

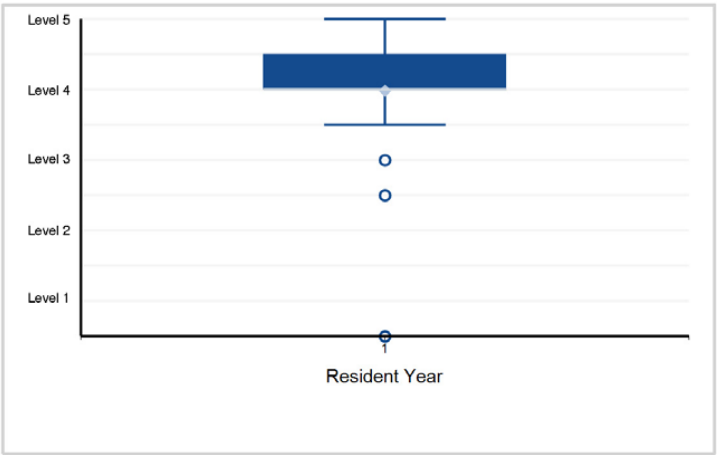

10. Systems-Based Practice - Systems-Based Practice 4: Accreditation, Compliance, and Quality (Track A, B, and C)

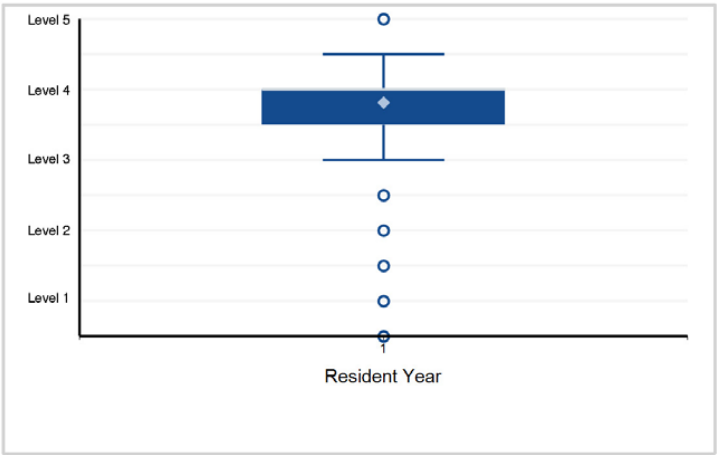

11. Systems-Based Practice - Systems-Based Practice 5: Utilization (Track A, B, and C)

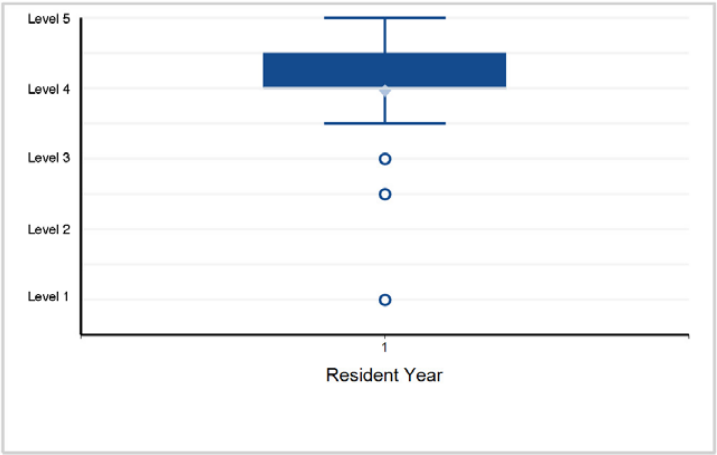

12. Practice-Based Learning and Improvement - Practice-Based Learning and Improvement 1: Evidence-Based ...

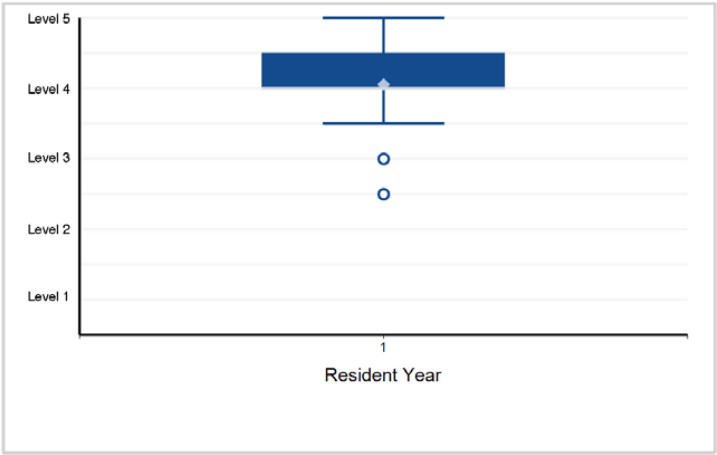

©2024 Accreditation Council for Graduate Medical Education (ACGME)

Specialty Box Plot Report - Milestone Evaluation by Resident/Fellow Year: Year-End 2023-2024

SUBSPECIALTY: **Selective Pathology (Focused Anatomic)**

13. Practice-Based Learning and Improvement - Practice-Based Learning and Improvement 2: Reflective Practice and Commitment ...

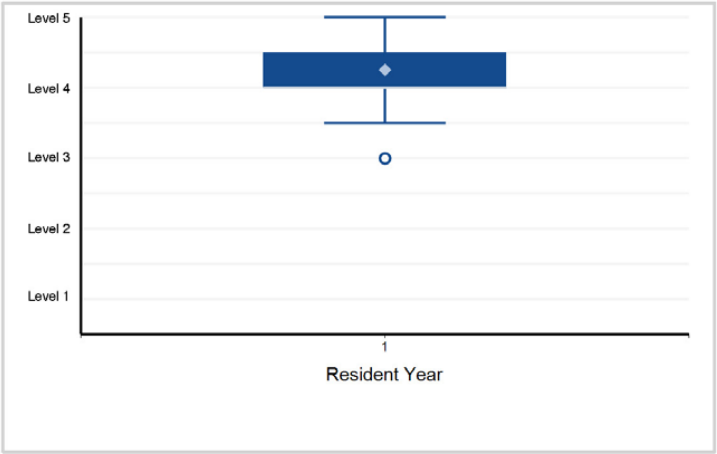

14. Professionalism - Professionalism 1: Professional Behavior and Ethical Principles (Track A, B, and C)

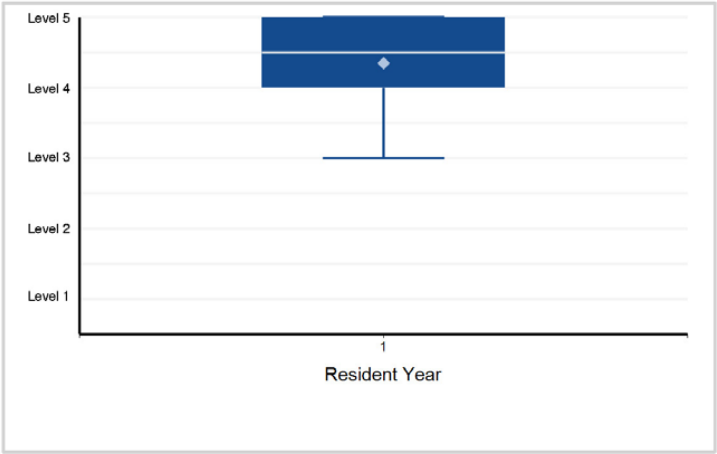

15. Professionalism - Professionalism 2: Accountability and Conscientiousness (Track A, B, and C)

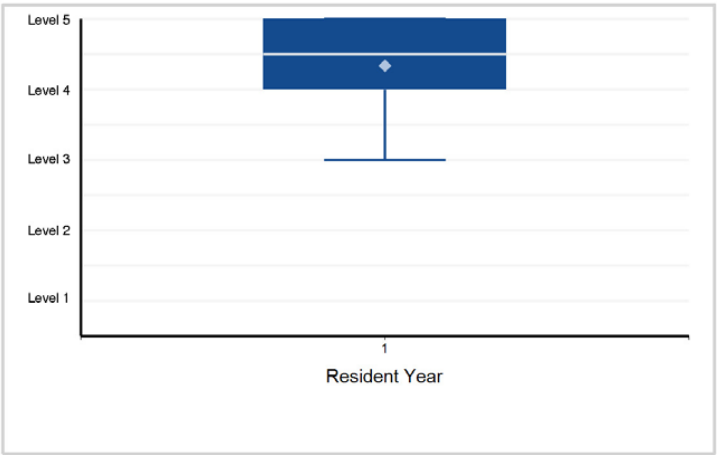

16. Professionalism - Professionalism 3: Self-Awareness and Help-Seeking (Track A, B, and C)

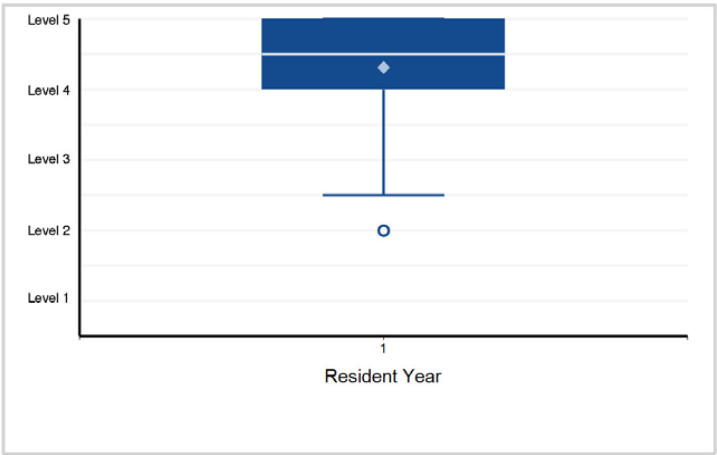

17. Interpersonal and Communication Skills - Interpersonal and Communication Skills 1: Patient- and Family-Centered ...

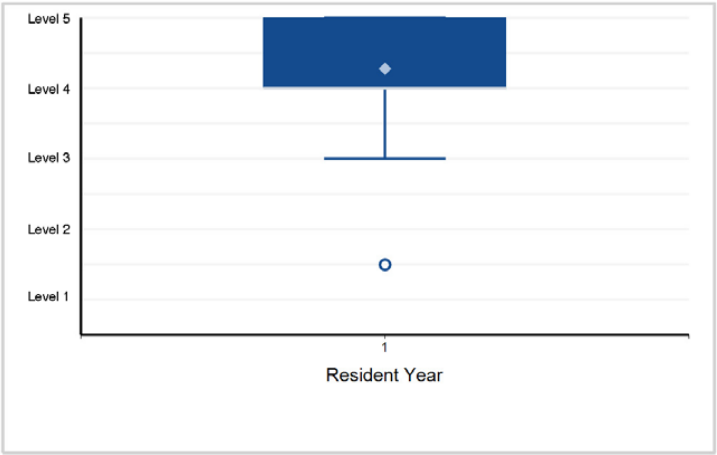

18. Interpersonal and Communication Skills - Interpersonal and Communication Skills 2: Interprofessional ...

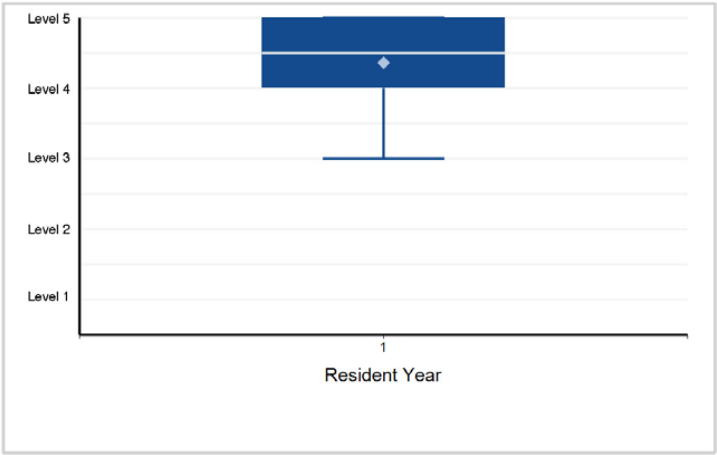

Back to Table of Contents

©2024 Accreditation Council for Graduate Medical Education (ACGME)

Specialty Box Plot Report - Milestone Evaluation by Resident/Fellow Year: Year-End 2023-2024

SUBSPECIALTY: **Selective Pathology (Focused Anatomic)**

19. Interpersonal and Communication Skills - Interpersonal and Communication Skills 3: Communication within ...

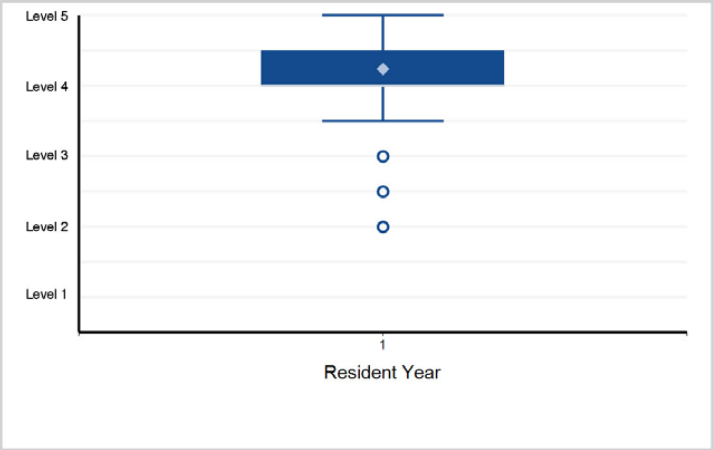

Back to Table of Contents

©2024 Accreditation Council for Graduate Medical Education (ACGME)

Specialty Box Plot Report - Milestone Evaluation by Resident/Fellow Year: Year-End 2023-2024

TABLE 93: SUBSPECIALTY: **Selective Pathology (Surgical)**

Fellow Year	1	Total Fellows
# of Fellows	88	88

1. Patient Care - Patient Care 1: Reporting (Track A, B, and C)

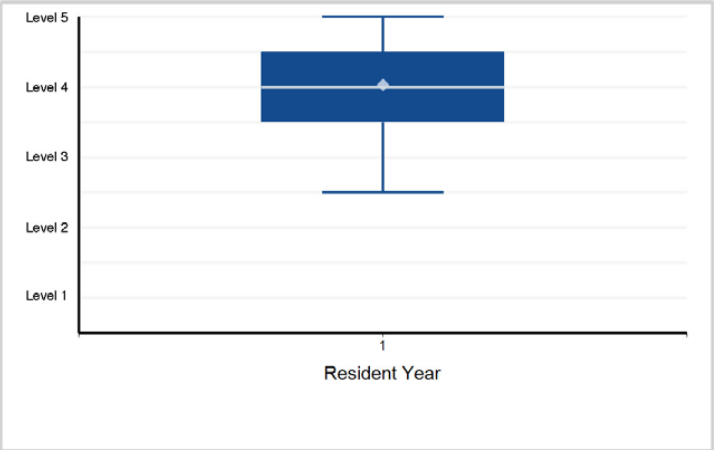

2. Patient Care - Patient Care 2: Gross Examination (Track A and B)

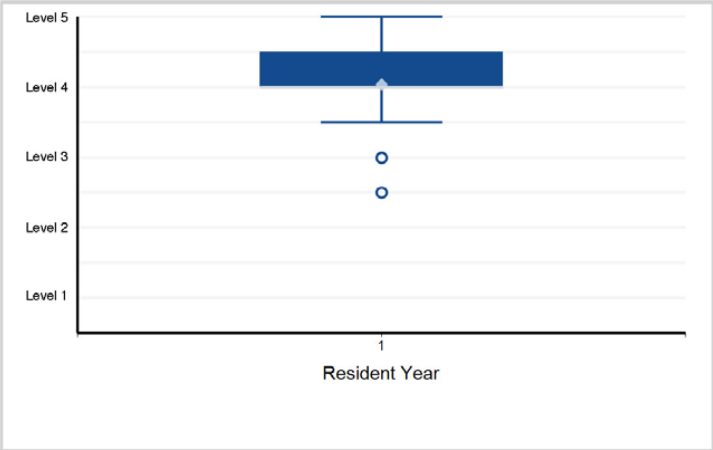

3. Patient Care - Patient Care 3: Intra-Operative Consultation (IOC), including Frozen Section (Track A and B)

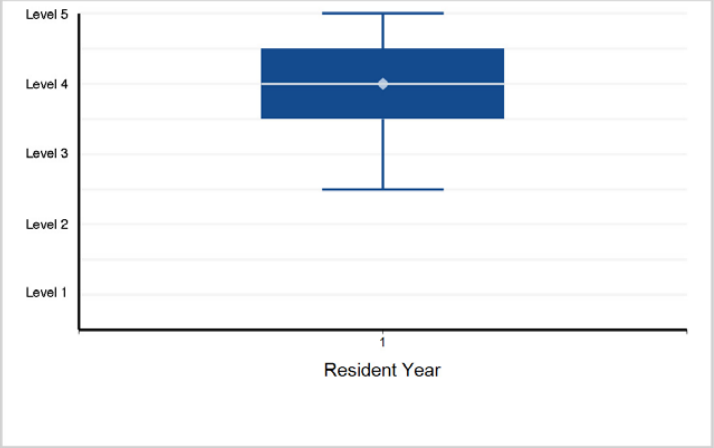

4. Patient Care - Patient Care 4: Microscopic Examination and Ancillary Testing for Diagnosis (Track A and B)

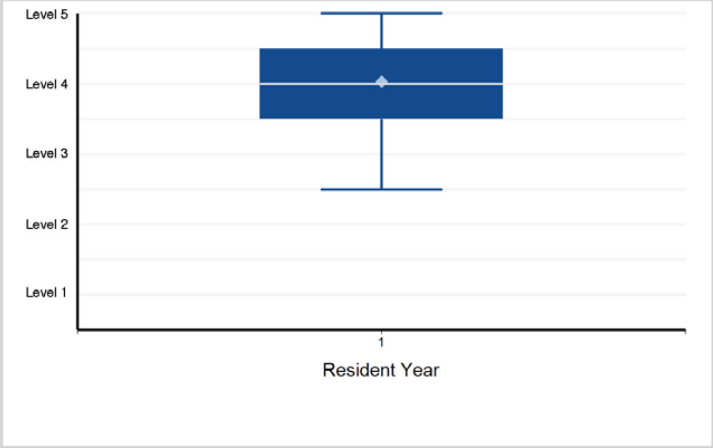

5. Medical Knowledge - Medical Knowledge 1: Clinical Reasoning (Track A, B, and C)

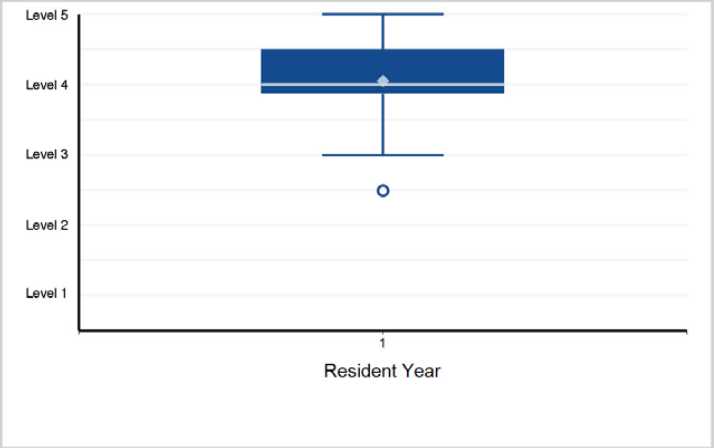

6. Medical Knowledge - Medical Knowledge 2: Knowledge of Established and Evolving Biomedical, Clinical, ...

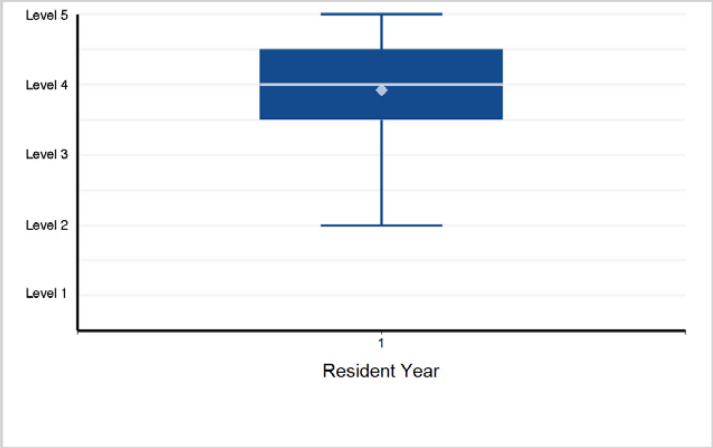

©2024 Accreditation Council for Graduate Medical Education (ACGME)

Specialty Box Plot Report - Milestone Evaluation by Resident/Fellow Year: Year-End 2023-2024

SUBSPECIALTY: **Selective Pathology (Surgical)**

7. Systems-Based Practice - Systems-Based Practice 1: Patient Safety and Quality Improvement (QI) (Track A, B, and C)

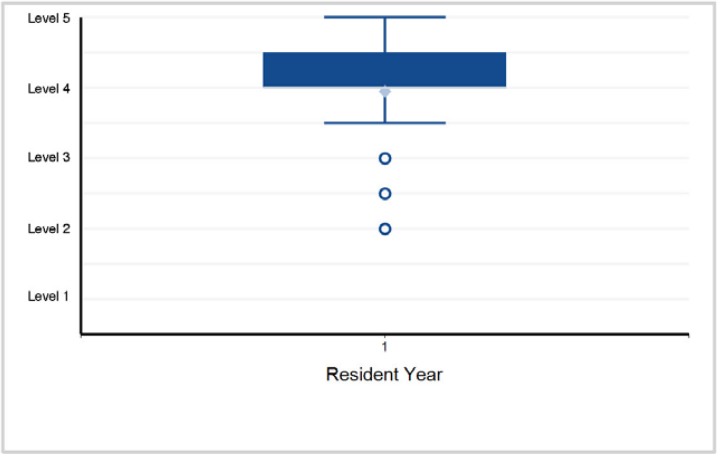

8. Systems-Based Practice - Systems-Based Practice 2: Systems Navigation for Patient-Centered Care (Track A, B, and C)

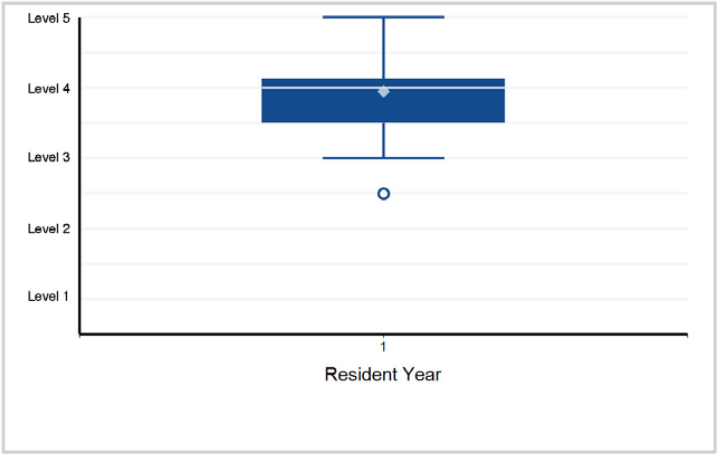

9. Systems-Based Practice - Systems-Based Practice 3: Physician Role in Health Care System (Track A, B, and C)

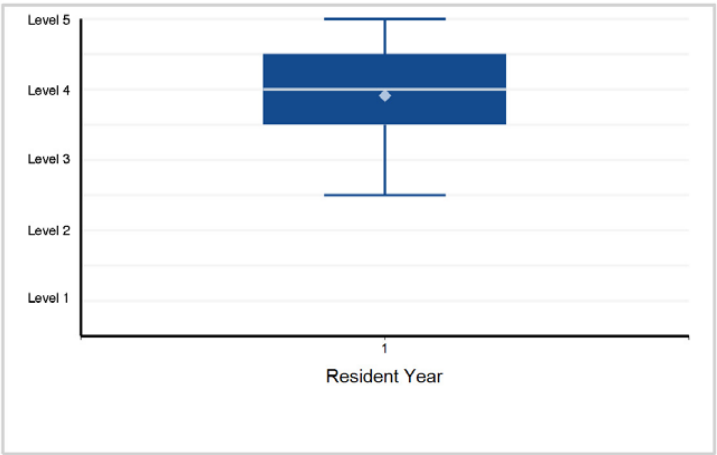

10. Systems-Based Practice - Systems-Based Practice 4: Accreditation, Compliance, and Quality (Track A, B, and C)

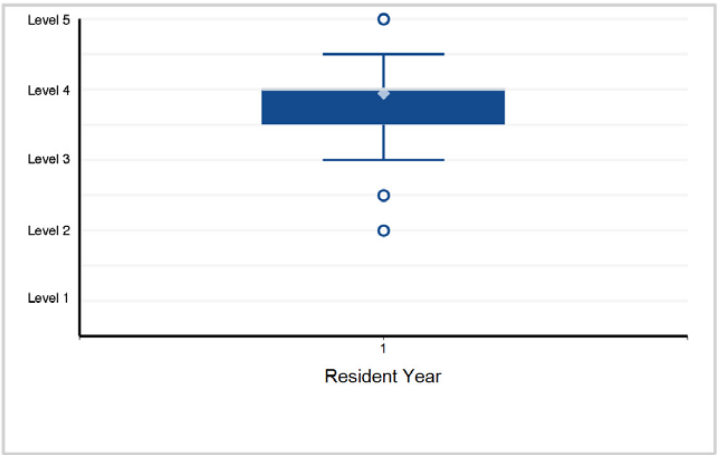

11. Systems-Based Practice - Systems-Based Practice 5: Utilization (Track A, B, and C)

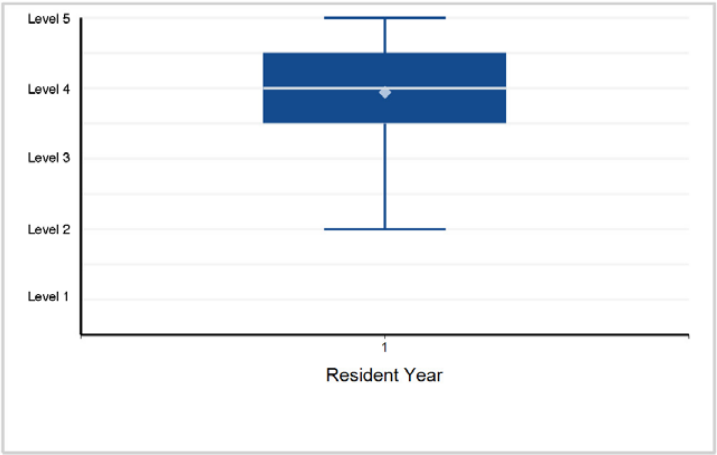

12. Practice-Based Learning and Improvement - Practice-Based Learning and Improvement 1: Evidence-Based ...

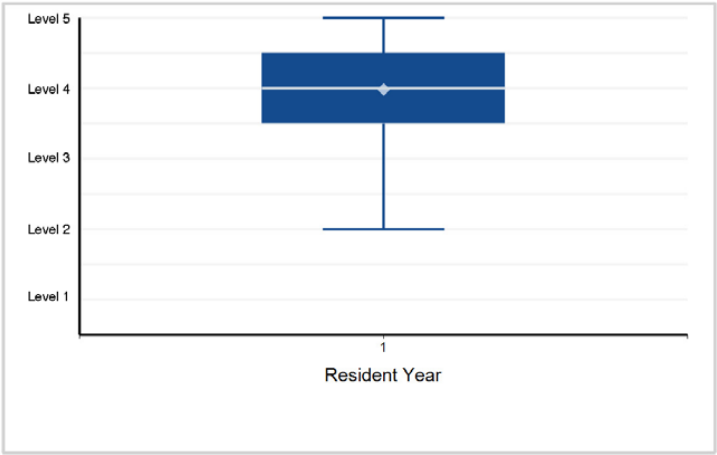

©2024 Accreditation Council for Graduate Medical Education (ACGME)

Specialty Box Plot Report - Milestone Evaluation by Resident/Fellow Year: Year-End 2023-2024

SUBSPECIALTY: **Selective Pathology (Surgical)**

13. Practice-Based Learning and Improvement - Practice-Based Learning and Improvement 2: Reflective Practice and Commitment ...

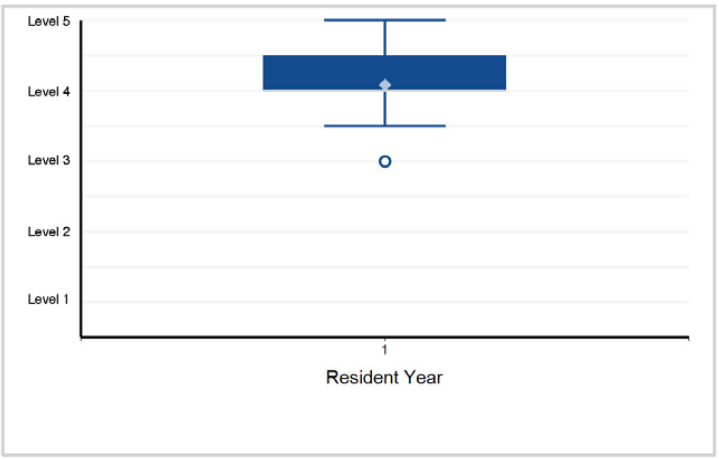

14. Professionalism - Professionalism 1: Professional Behavior and Ethical Principles (Track A, B, and C)

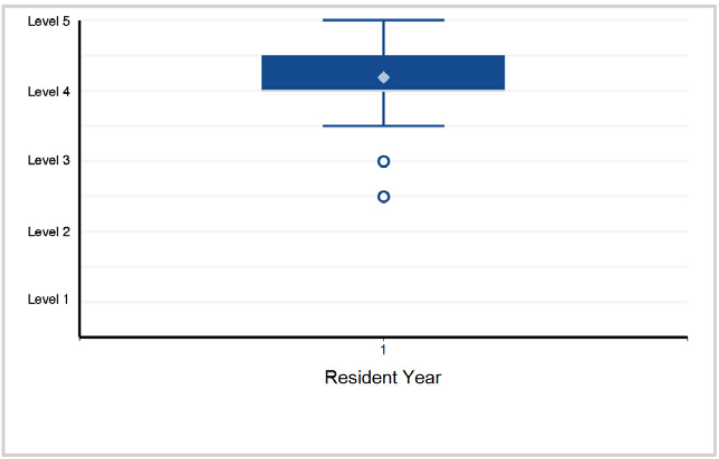

15. Professionalism - Professionalism 2: Accountability and Conscientiousness (Track A, B, and C)

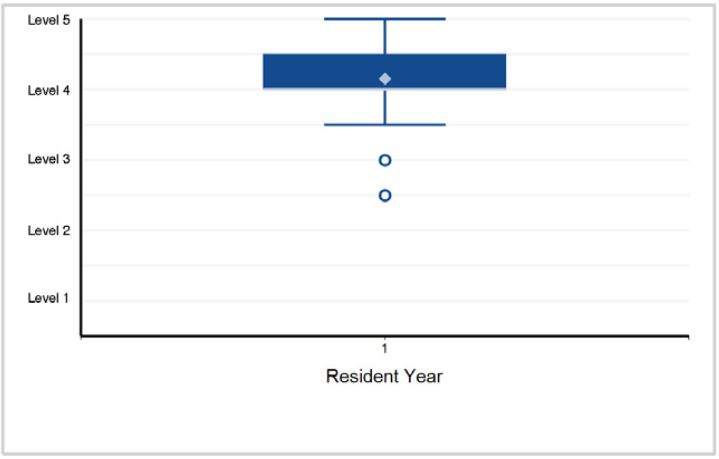

16. Professionalism - Professionalism 3: Self-Awareness and Help-Seeking (Track A, B, and C)

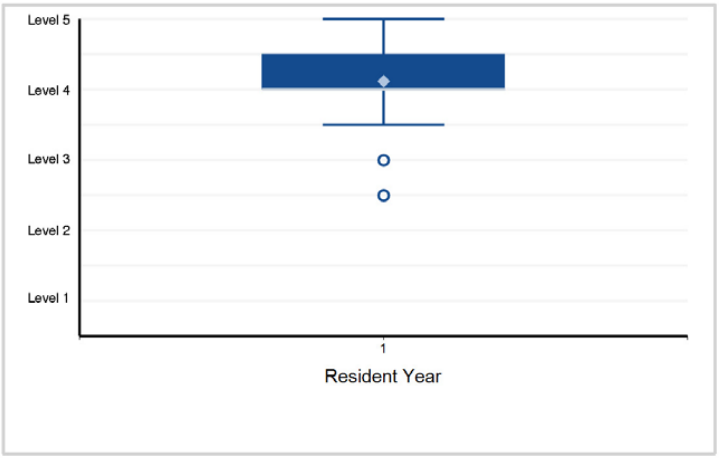

17. Interpersonal and Communication Skills - Interpersonal and Communication Skills 1: Patient- and Family-Centered ...

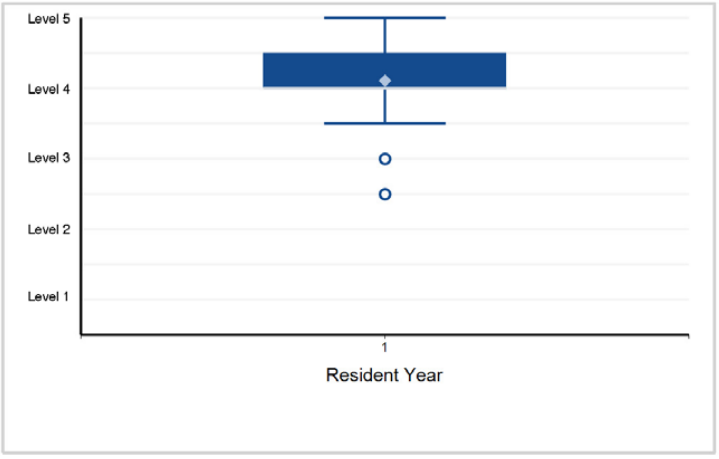

18. Interpersonal and Communication Skills - Interpersonal and Communication Skills 2: Interprofessional ...

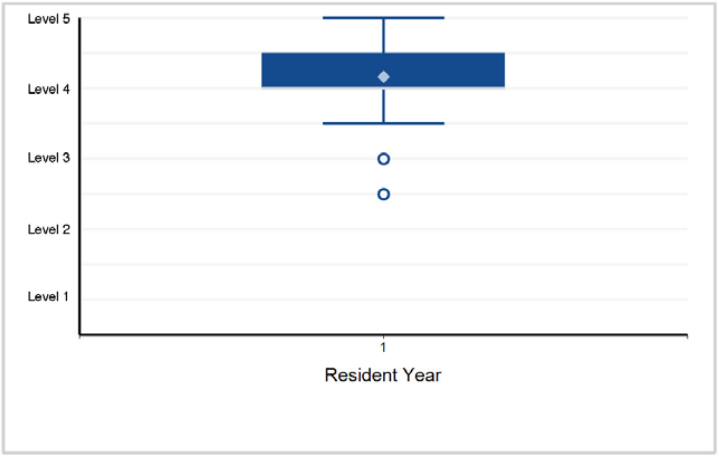

Back to Table of Contents

©2024 Accreditation Council for Graduate Medical Education (ACGME)

Specialty Box Plot Report - Milestone Evaluation by Resident/Fellow Year: Year-End 2023-2024

SUBSPECIALTY: **Selective Pathology (Surgical)**

19. Interpersonal and Communication Skills - Interpersonal and Communication Skills 3: Communication within ...

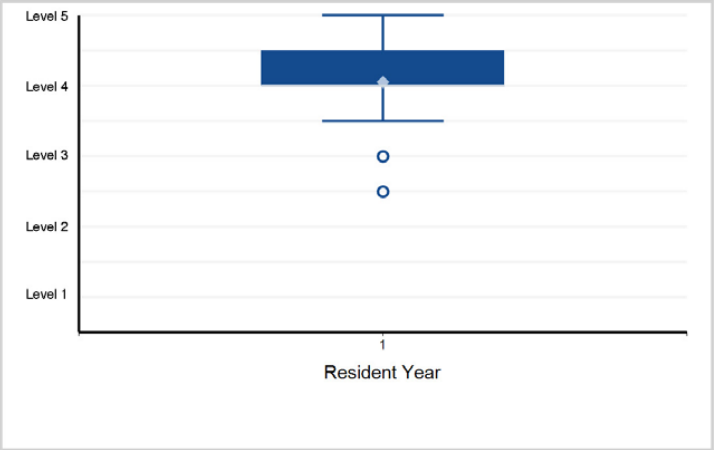

Back to Table of Contents

©2024 Accreditation Council for Graduate Medical Education (ACGME)

Specialty Box Plot Report - Milestone Evaluation by Resident/Fellow Year: Year-End 2023-2024

TABLE 94: SPECIALTY: **Pediatrics**

Resident Year	1	2	3	Total Residents
# of Residents	3,386	3,269	3,054	9,709

1. Patient Care - Patient Care 1: History

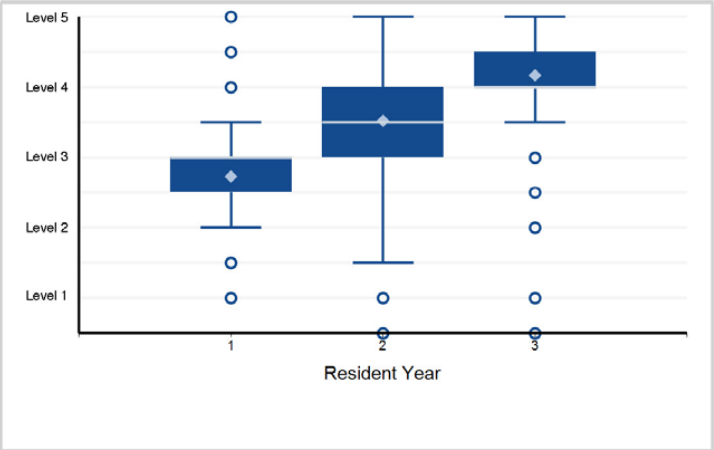

2. Patient Care - Patient Care 2: Physical Exam

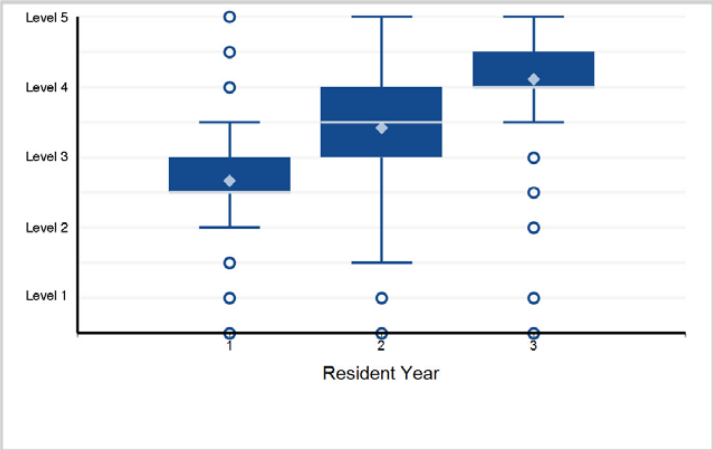

3. Patient Care - Patient Care 3: Organize and Prioritize Patient Care

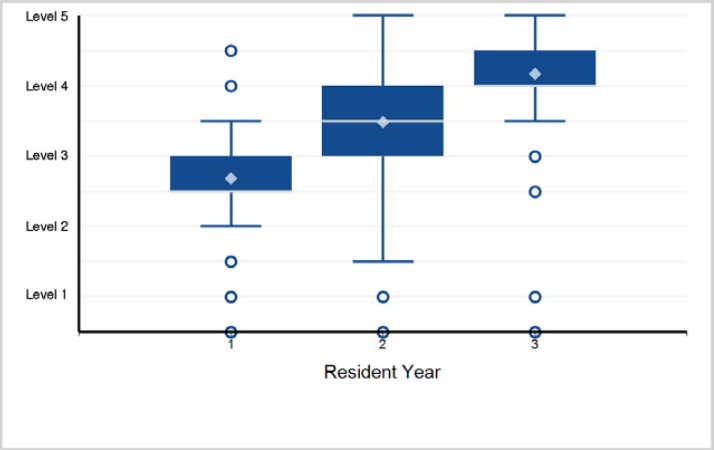

4. Patient Care - Patient Care 4: Clinical Reasoning

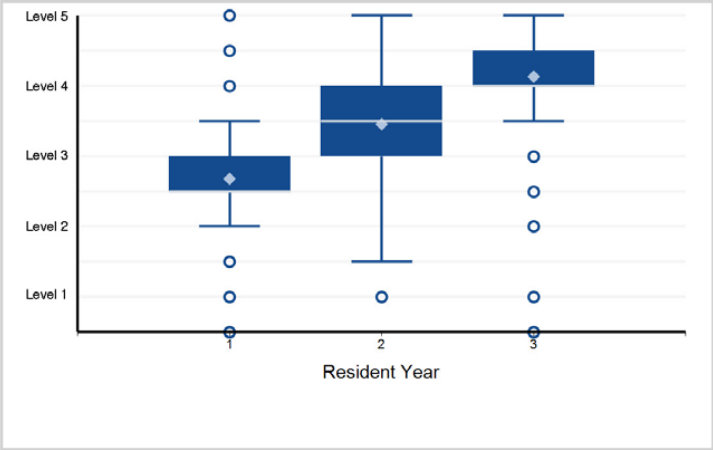

5. Patient Care - Patient Care 5: Patient Management

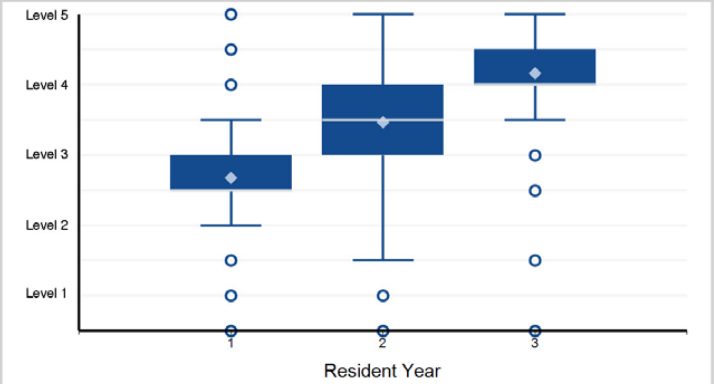

Note: 3 of 9,709 residents have a status of "Not Yet Assessable" and are not included in the analysis.

6. Medical Knowledge - Medical Knowledge 1: Clinical Knowledge

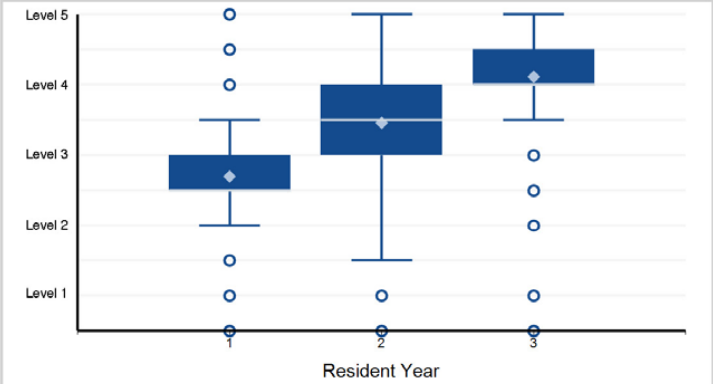

Back to Table of Contents

©2024 Accreditation Council for Graduate Medical Education (ACGME)

Specialty Box Plot Report - Milestone Evaluation by Resident/Fellow Year: Year-End 2023-2024

SPECIALTY: **Pediatrics**

7. Medical Knowledge - Medical Knowledge 2: Diagnostic Evaluation

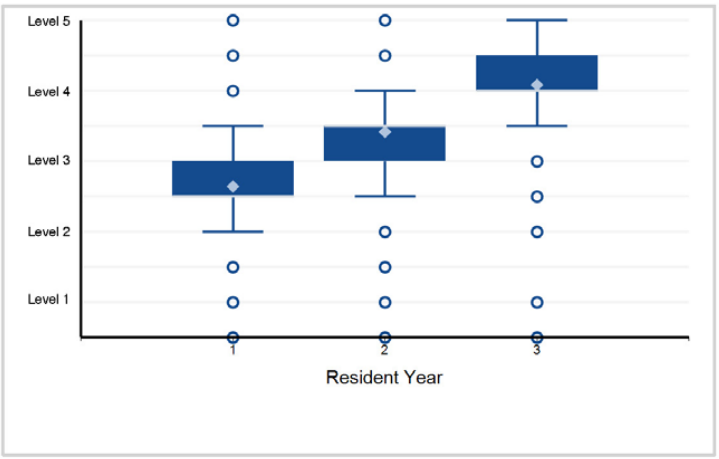

8. Systems-Based Practice - Systems-Based Practice 1: Patient Safety

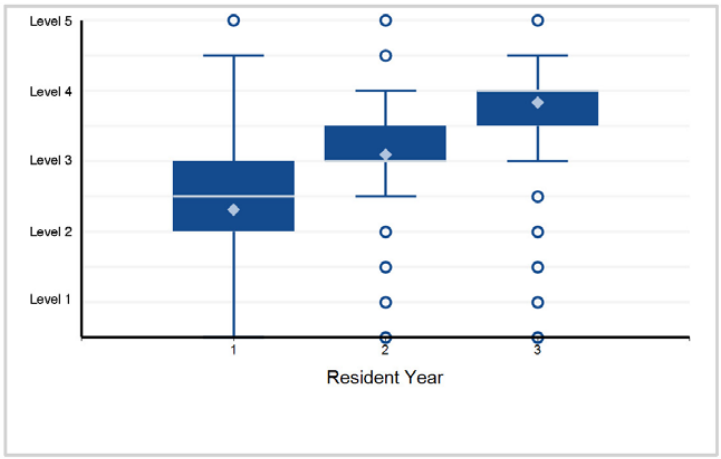

9. Systems-Based Practice - Systems-Based Practice 2: Quality Improvement

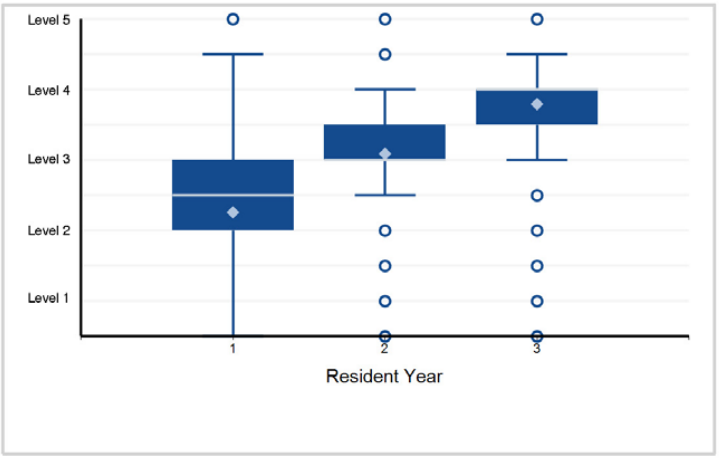

10. Systems-Based Practice - Systems-Based Practice 3: System Navigation for Patient Centered Care – Coordination of Care

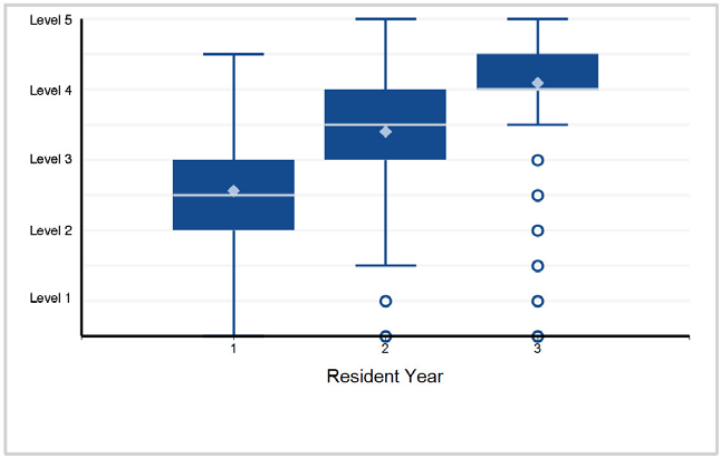

11. Systems-Based Practice - Systems-Based Practice 4: System Navigation for Patient-Centered Care – Transitions in Care

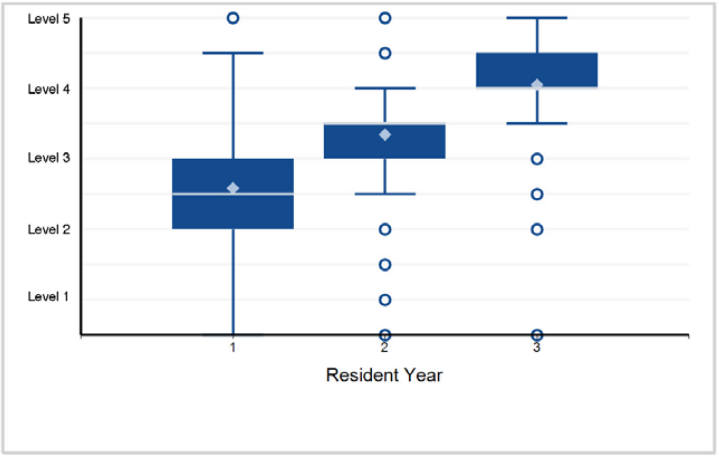

12. Systems-Based Practice - Systems-Based Practice 5: Population and Community Health

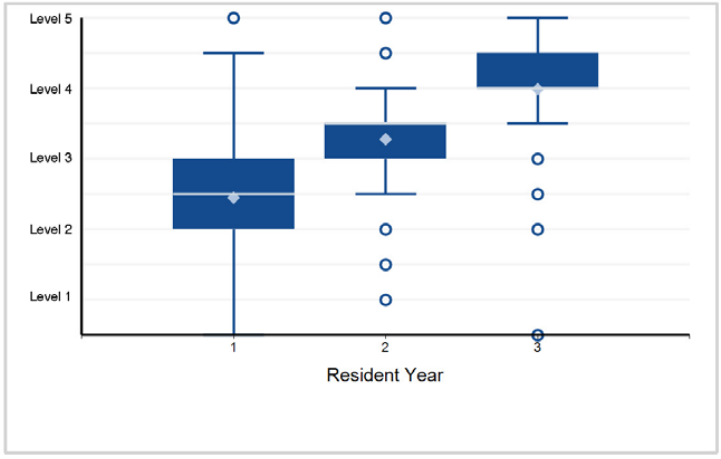

©2024 Accreditation Council for Graduate Medical Education (ACGME)

Specialty Box Plot Report - Milestone Evaluation by Resident/Fellow Year: Year-End 2023-2024

SPECIALTY: **Pediatrics**

13. Systems-Based Practice - Systems-Based Practice 6: Physician Role in Health Care Systems

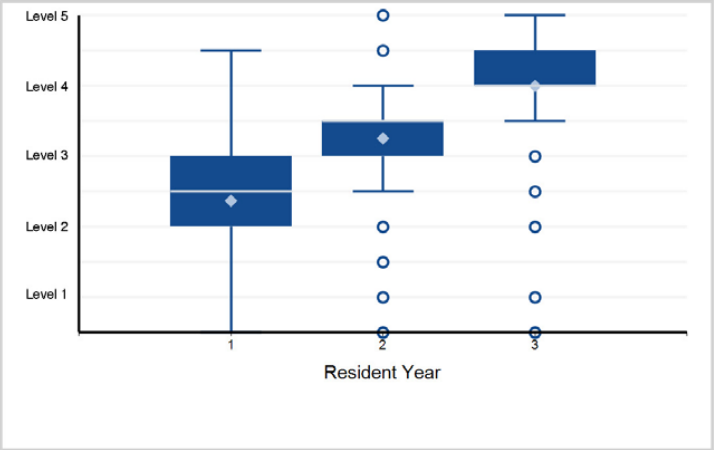

14. Practice-Based Learning and Improvement - Practice-Based Learning and Improvement 1: Evidence-Based and Informed Practice

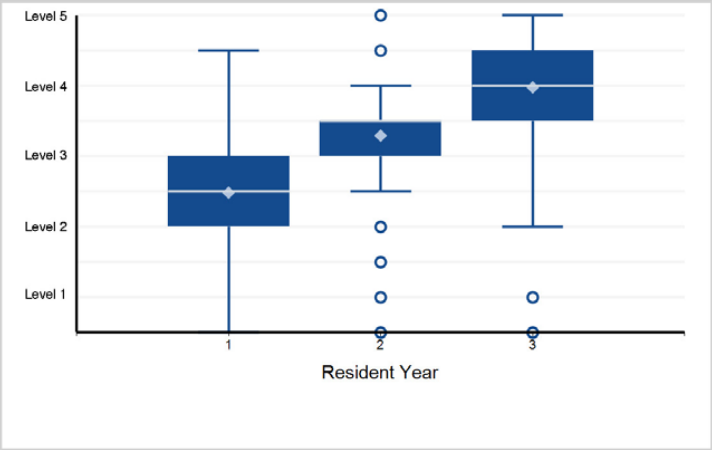

15. Practice-Based Learning and Improvement - Practice-Based Learning and Improvement 2: Reflective Practice and Commitment ...

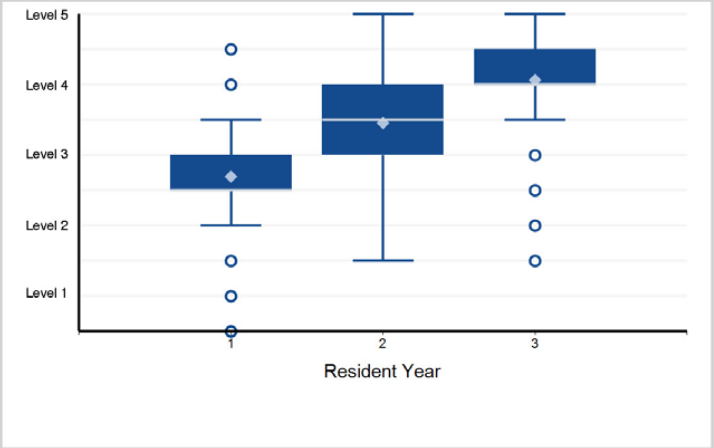

16. Professionalism - Professionalism 1: Professional Behavior

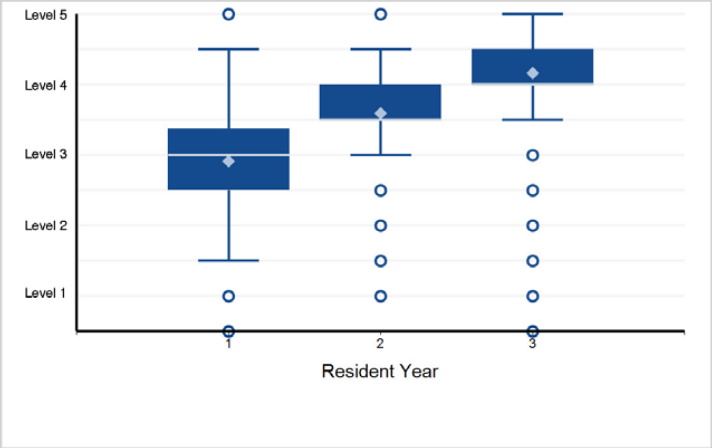

17. Professionalism - Professionalism 2: Ethical Principles

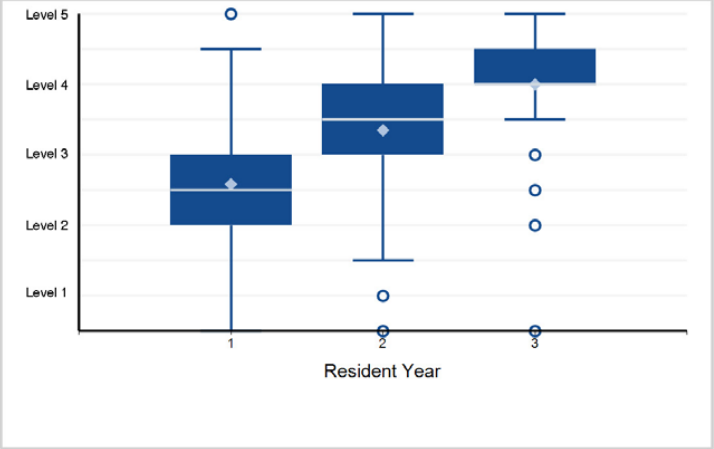

18. Professionalism - Professionalism 3: Accountability/Conscientiousness

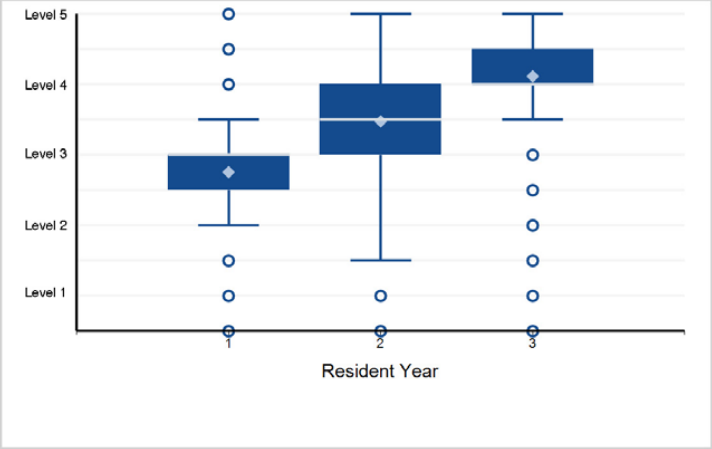

Back to Table of Contents

©2024 Accreditation Council for Graduate Medical Education (ACGME)

Specialty Box Plot Report - Milestone Evaluation by Resident/Fellow Year: Year-End 2023-2024

SPECIALTY: **Pediatrics**

19. Professionalism - Professionalism 4: Well-Being

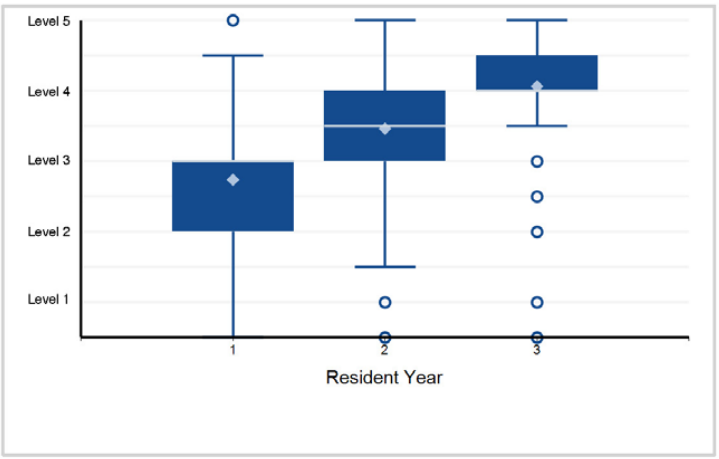

20. Interpersonal and Communication Skills - Interpersonal and Communication Skills 1: Patient- and Family-Centered Communication

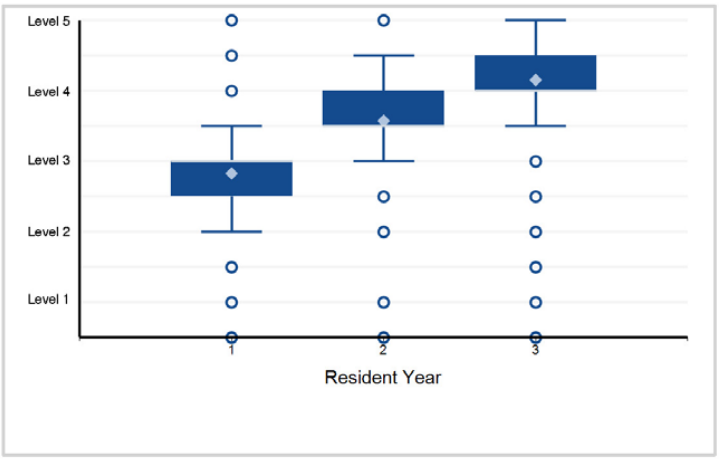

21. Interpersonal and Communication Skills - Interpersonal and Communication Skills 2: Interprofessional and Team Communication

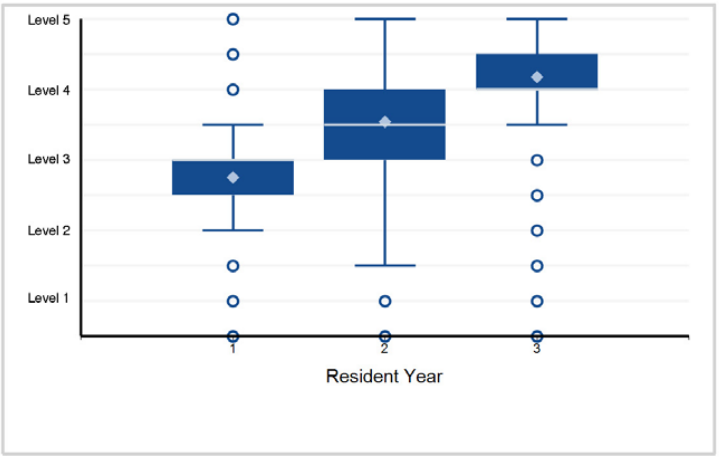

22. Interpersonal and Communication Skills - Interpersonal and Communication Skills 3: Communication within Health Care Systems

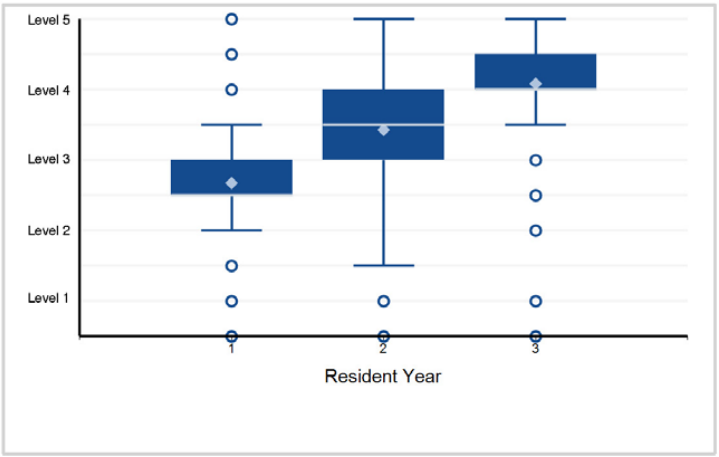

Back to Table of Contents

©2024 Accreditation Council for Graduate Medical Education (ACGME)

Specialty Box Plot Report - Milestone Evaluation by Resident/Fellow Year: Year-End 2023-2024

TABLE 95: SUBSPECIALTY: **Adolescent Medicine**

Fellow Year	1	2	3	Total Fellows
# of Fellows	41	36	21	98

1. Patient Care - Patient Care 1: History

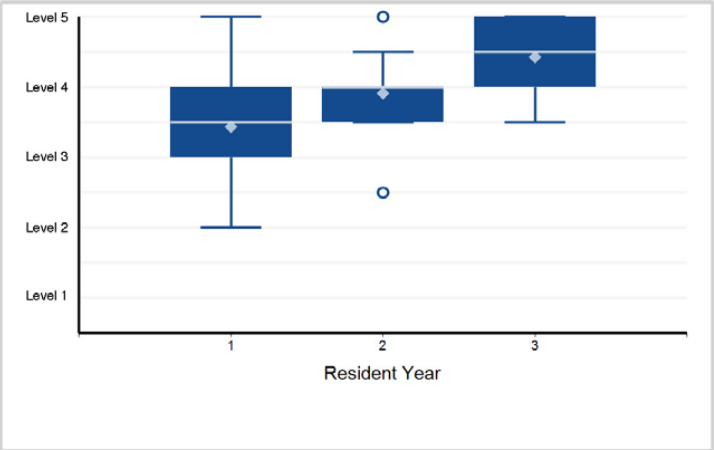

2. Patient Care - Patient Care 2: Physical Exam

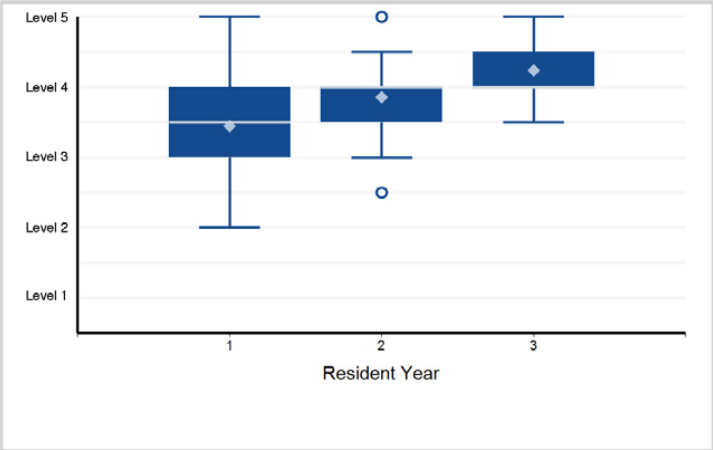

3. Patient Care - Patient Care 3: Organize and Prioritize Patient Care

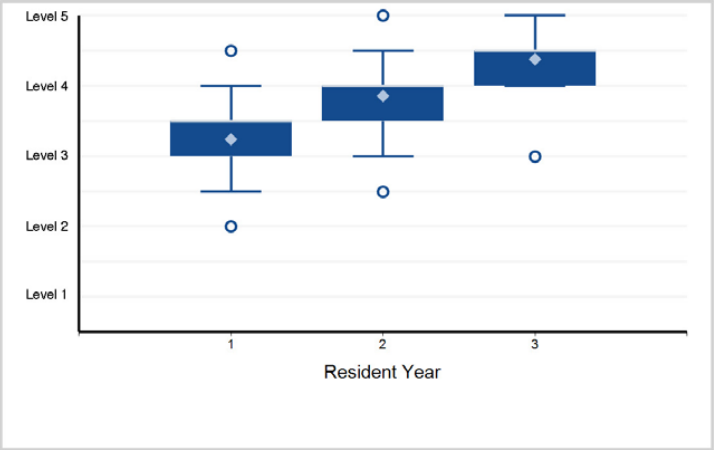

4. Patient Care - Patient Care 4: Differential Diagnosis

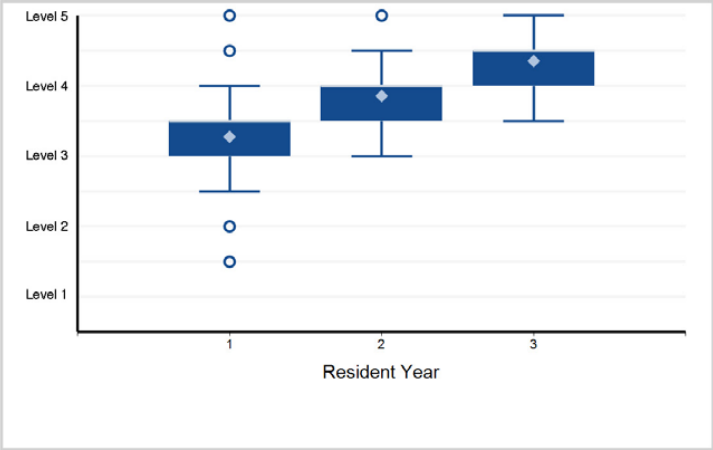

5. Patient Care - Patient Care 5: Patient Management

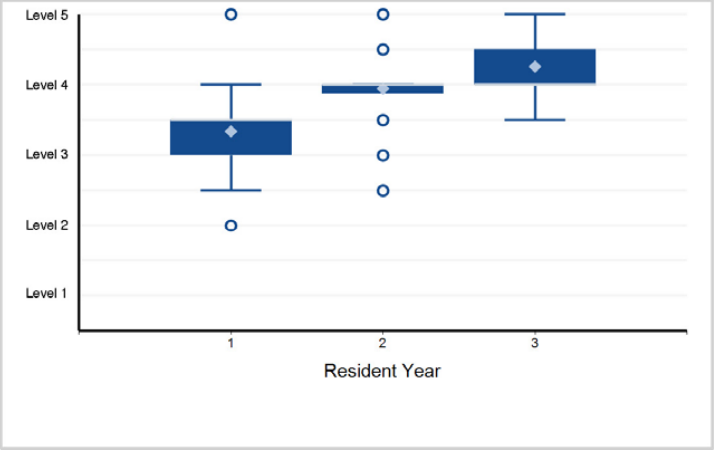

6. Patient Care - Patient Care 6: Provides Consultative Care

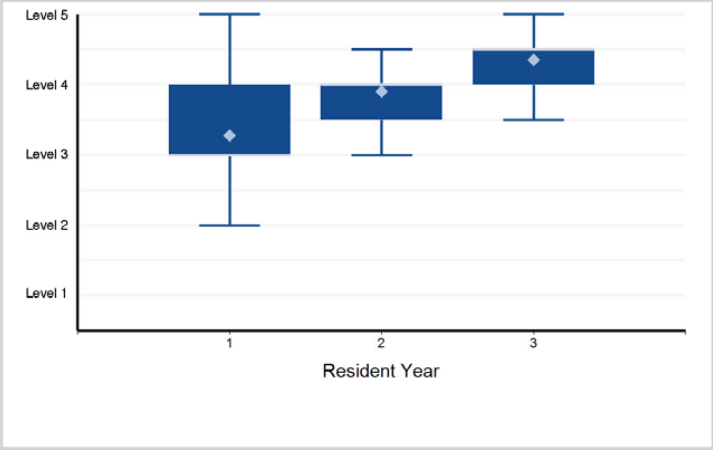

©2024 Accreditation Council for Graduate Medical Education (ACGME)

Specialty Box Plot Report - Milestone Evaluation by Resident/Fellow Year: Year-End 2023-2024

SUBSPECIALTY: **Adolescent Medicine**

7. Medical Knowledge - Medical Knowledge 1: Clinical Knowledge

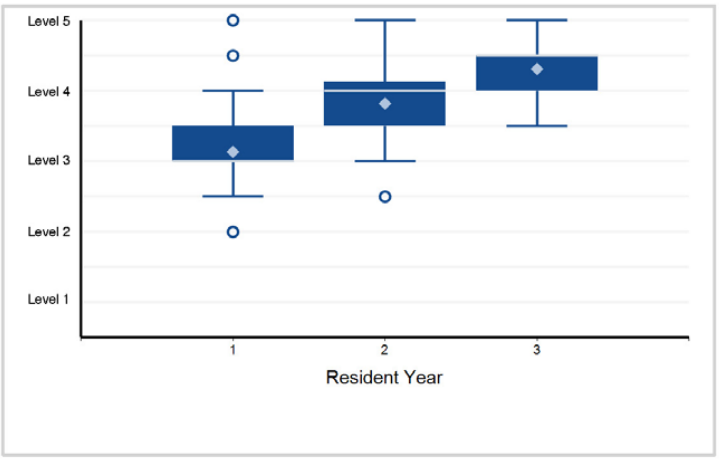

8. Medical Knowledge - Medical Knowledge 2: Diagnostic Evaluation

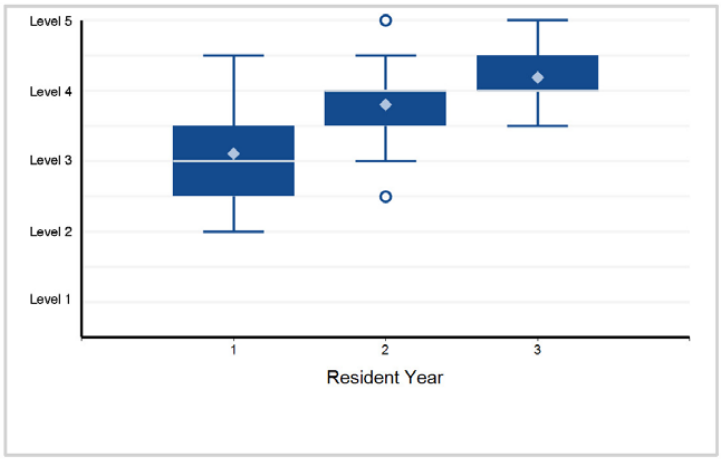

9. Systems-Based Practice - Systems-Based Practice 1: Patient Safety

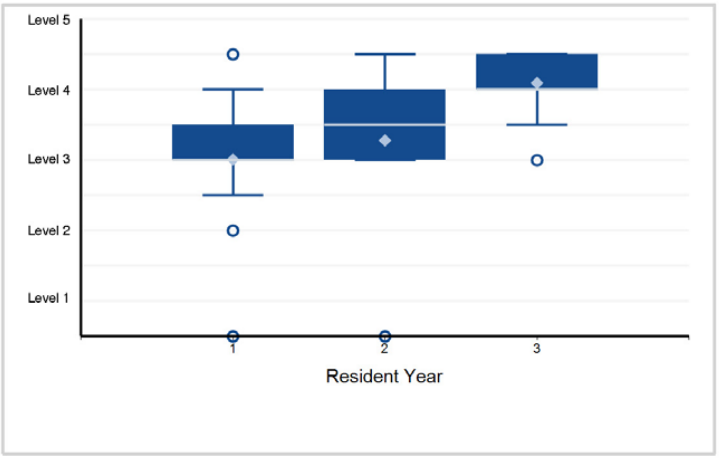

10. Systems-Based Practice - Systems-Based Practice 2: Quality Improvement

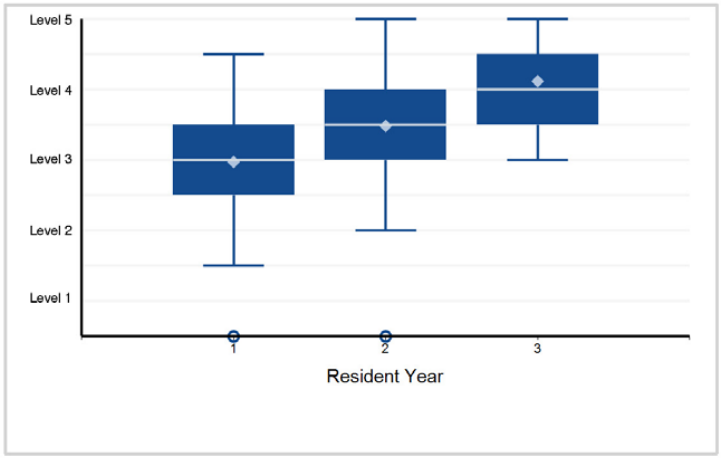

11. Systems-Based Practice - Systems-Based Practice 3: System Navigation for Patient Centered Care – Coordination of Care

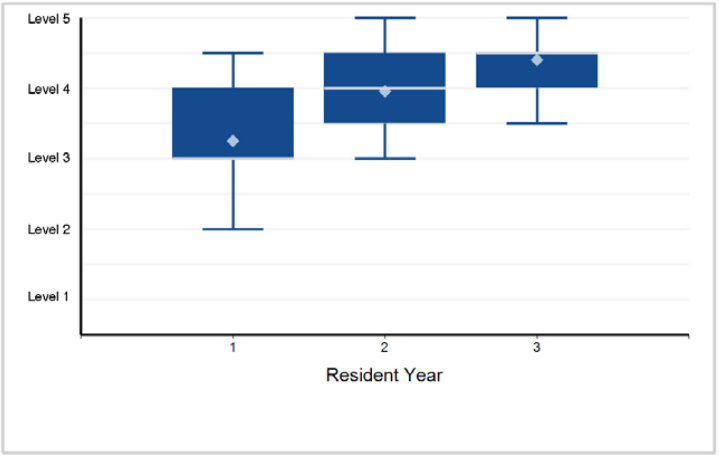

12. Systems-Based Practice - Systems-Based Practice 4: System Navigation for Patient-Centered Care – Transitions in Care

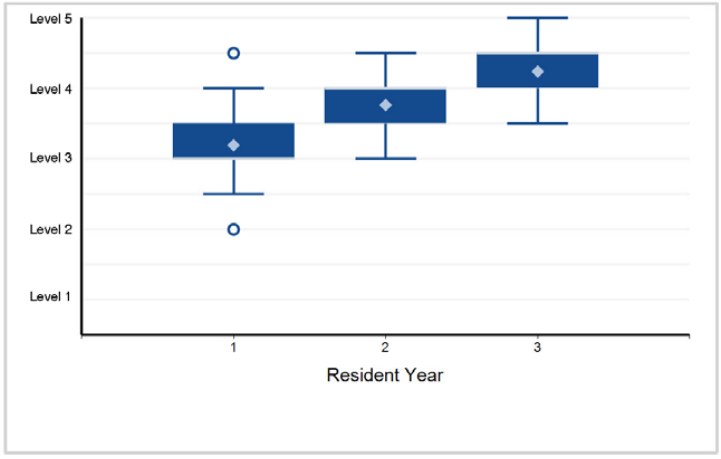

Back to Table of Contents

©2024 Accreditation Council for Graduate Medical Education (ACGME)

Specialty Box Plot Report - Milestone Evaluation by Resident/Fellow Year: Year-End 2023-2024

SUBSPECIALTY: **Adolescent Medicine**

13. Systems-Based Practice - Systems-Based Practice 5: Population and Community Health

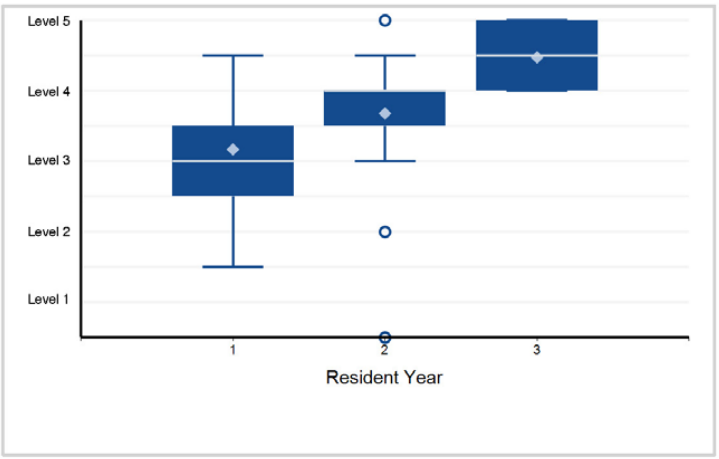

14. Systems-Based Practice - Systems-Based Practice 6: Physician Role in Health Care Systems

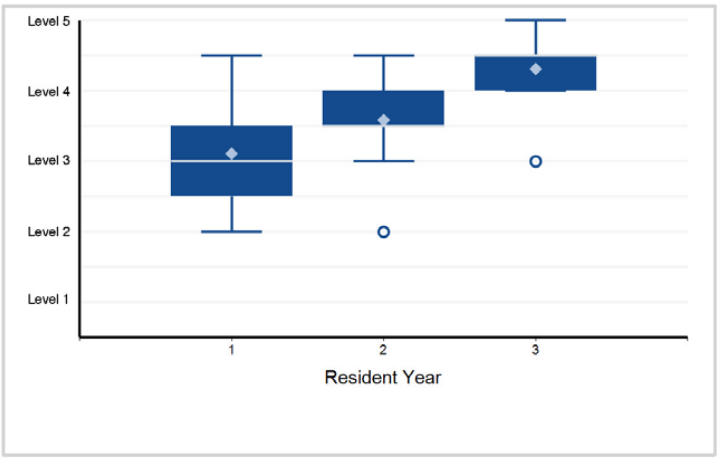

15. Practice-Based Learning and Improvement - Practice-Based Learning and Improvement 1: Evidence-Based and Informed Practice

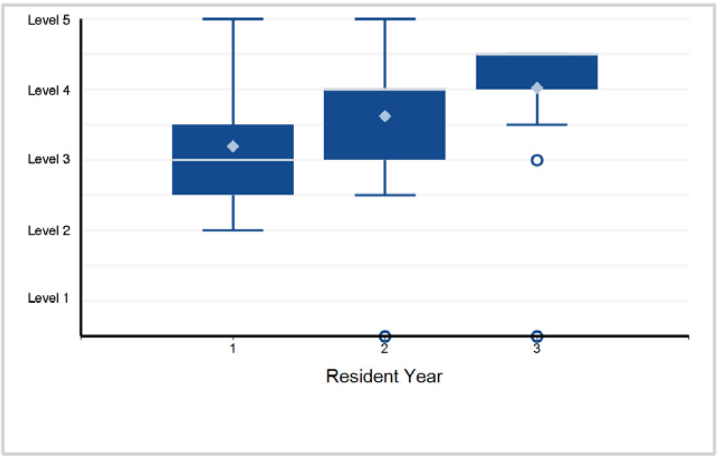

16. Practice-Based Learning and Improvement - Practice-Based Learning and Improvement 2: Reflective Practice and Commitment ...

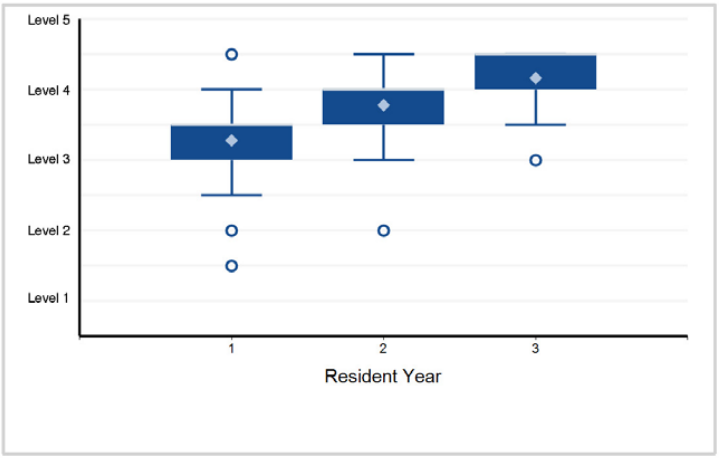

17. Professionalism - Professionalism 1: Professional Behavior

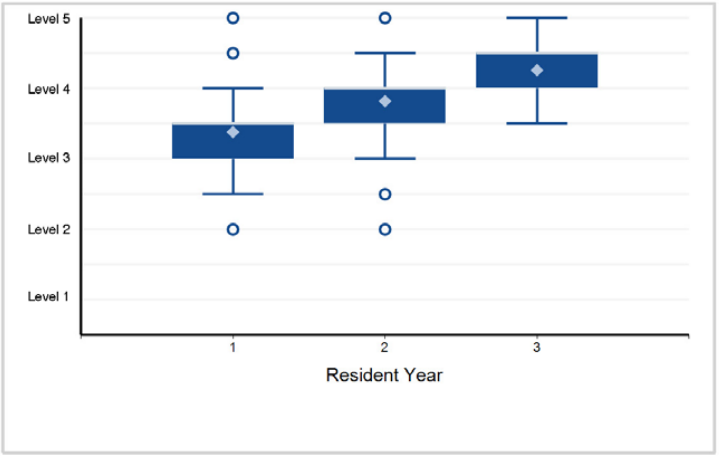

18. Professionalism - Professionalism 2: Ethical Principles

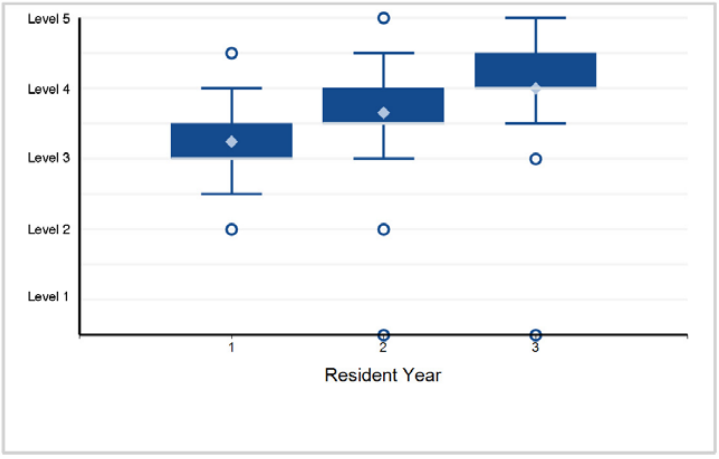

Back to Table of Contents

©2024 Accreditation Council for Graduate Medical Education (ACGME)

Specialty Box Plot Report - Milestone Evaluation by Resident/Fellow Year: Year-End 2023-2024

SUBSPECIALTY: **Adolescent Medicine**

19. Professionalism - Professionalism 3: Accountability/ Conscientiousness

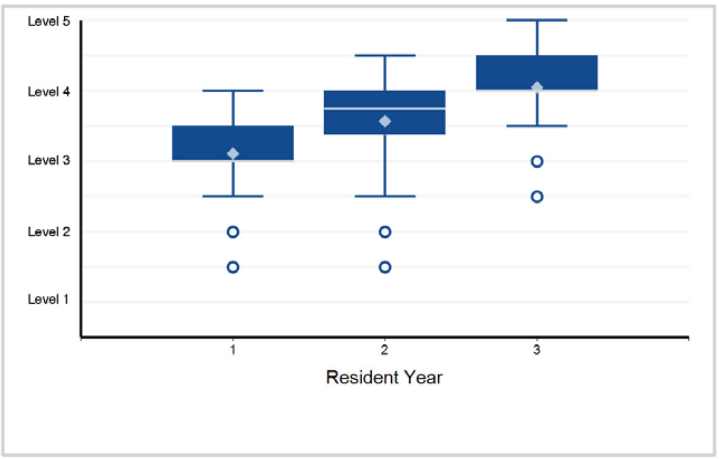

20. Professionalism - Professionalism 4: Well-Being

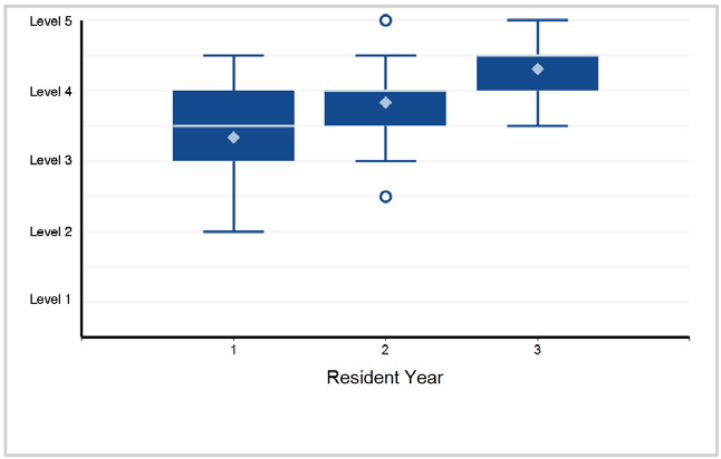

21. Interpersonal and Communication Skills - Interpersonal and Communication Skills 1: Patient- and Family-Centered Communication

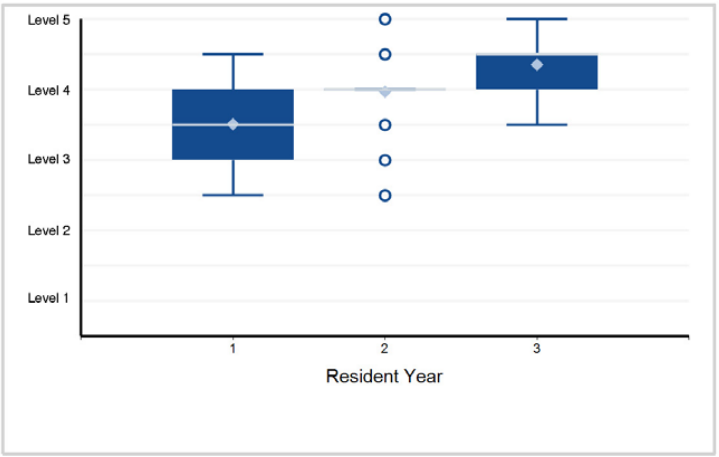

22. Interpersonal and Communication Skills - Interpersonal and Communication Skills 2: Interprofessional and Team Communication

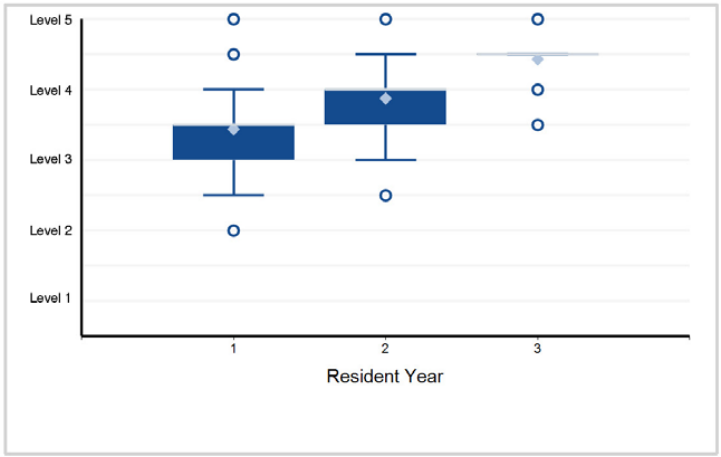

23. Interpersonal and Communication Skills - Interpersonal and Communication Skills 3: Communication within Health Care Systems

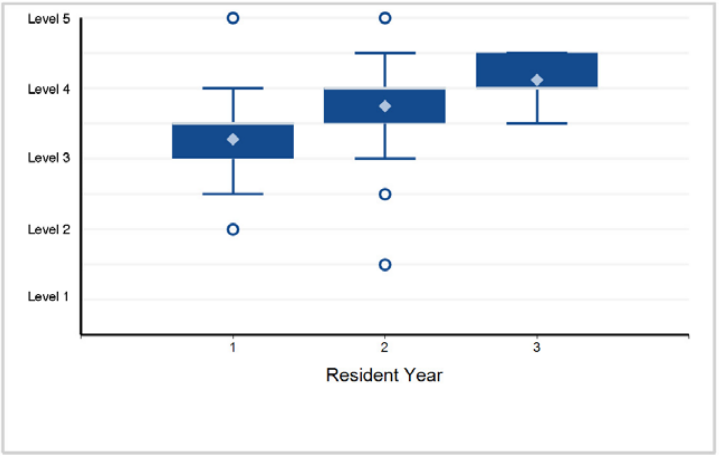

24. Interpersonal and Communication Skills - Interpersonal and Communication Skills 4: Difficult Conversations

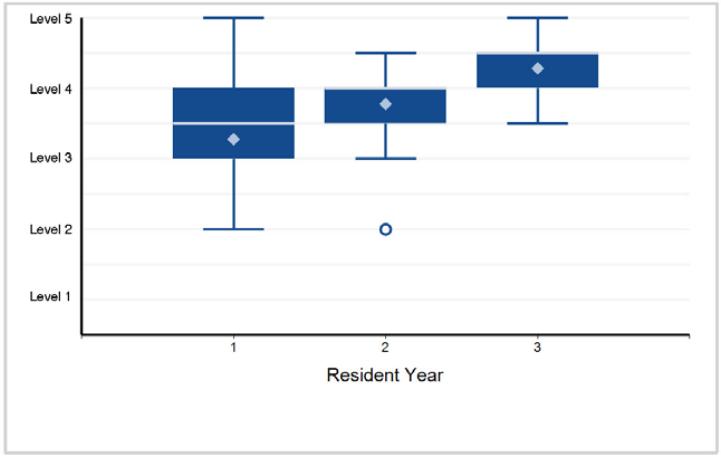

Back to Table of Contents

©2024 Accreditation Council for Graduate Medical Education (ACGME)

Specialty Box Plot Report - Milestone Evaluation by Resident/Fellow Year: Year-End 2023-2024

SUBSPECIALTY: **Adolescent Medicine**

25. Interpersonal and Communication Skills - Interpersonal and Communication Skills 5: Confidentiality and Consent

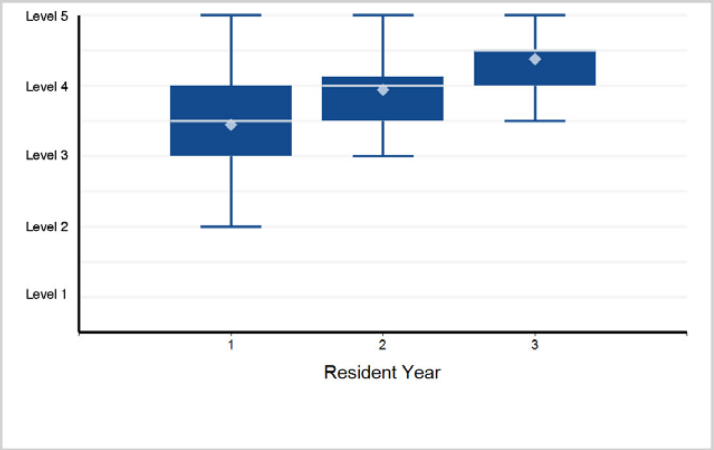

Back to Table of Contents

©2024 Accreditation Council for Graduate Medical Education (ACGME)

Specialty Box Plot Report - Milestone Evaluation by Resident/Fellow Year: Year-End 2023-2024

TABLE 96: SUBSPECIALTY: **Child Abuse Pediatrics**

Fellow Year	1	2	3	Total Fellows
# of Fellows	19	24	16	59

1. Patient Care - Patient Care 1: History

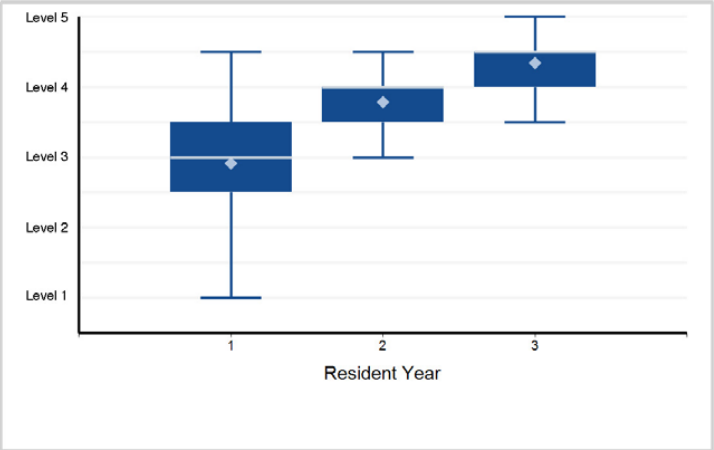

2. Patient Care - Patient Care 2: Physical Exam

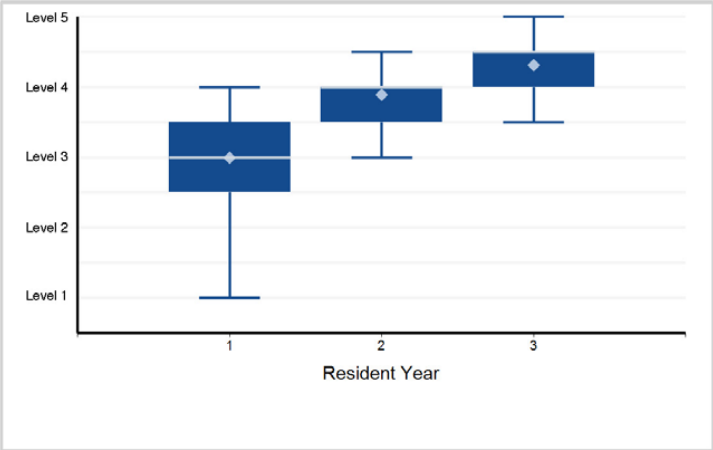

3. Patient Care - Patient Care 3: Organization and Prioritization of Patient Care

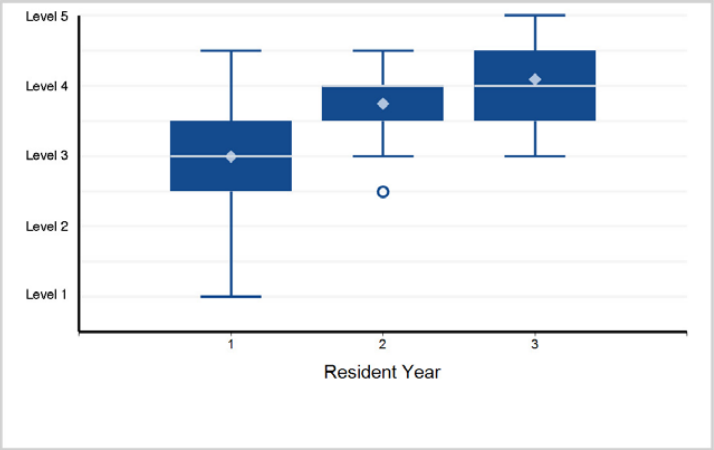

4. Patient Care - Patient Care 4: Clinical Reasoning

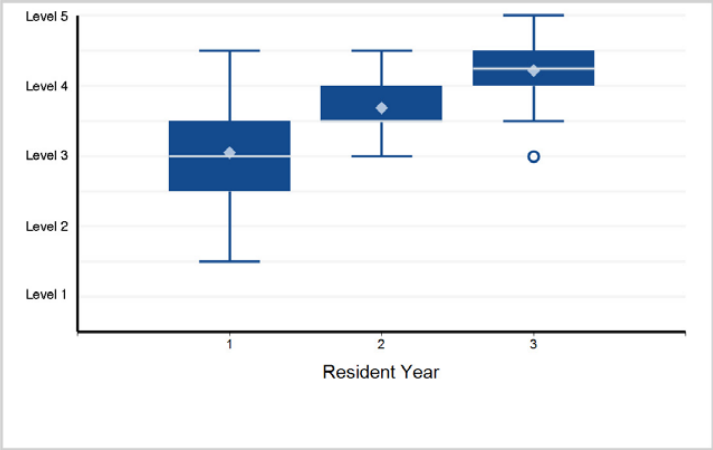

5. Patient Care - Patient Care 5: Patient Management

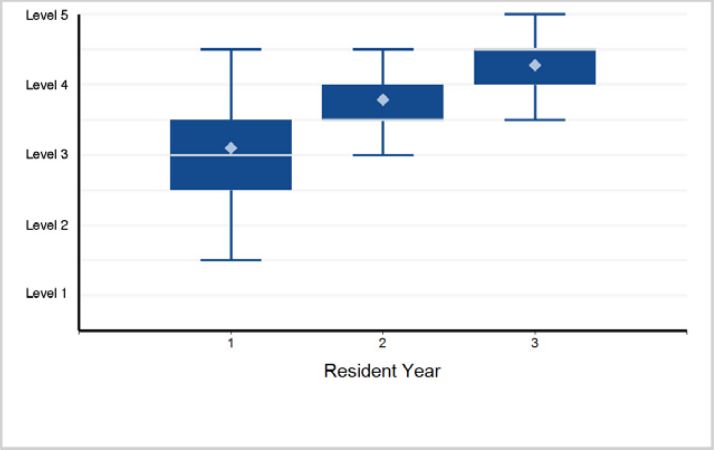

6. Patient Care - Patient Care 6: Provides Consultative Care

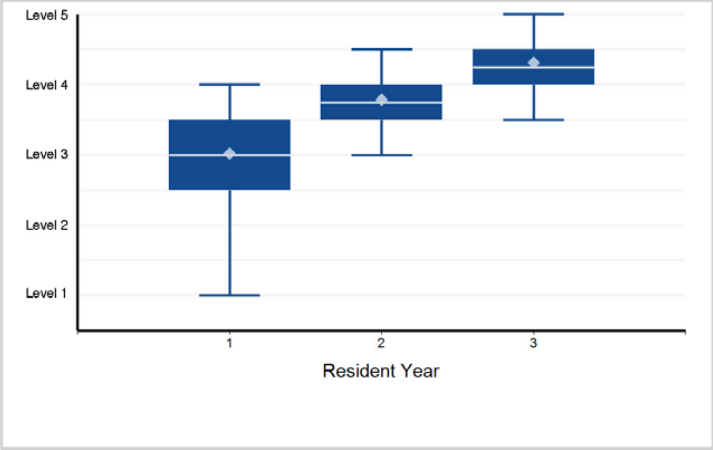

Back to Table of Contents

©2024 Accreditation Council for Graduate Medical Education (ACGME)

Specialty Box Plot Report - Milestone Evaluation by Resident/Fellow Year: Year-End 2023-2024

SUBSPECIALTY: **Child Abuse Pediatrics**

7. Medical Knowledge - Medical Knowledge 1: Clinical Knowledge

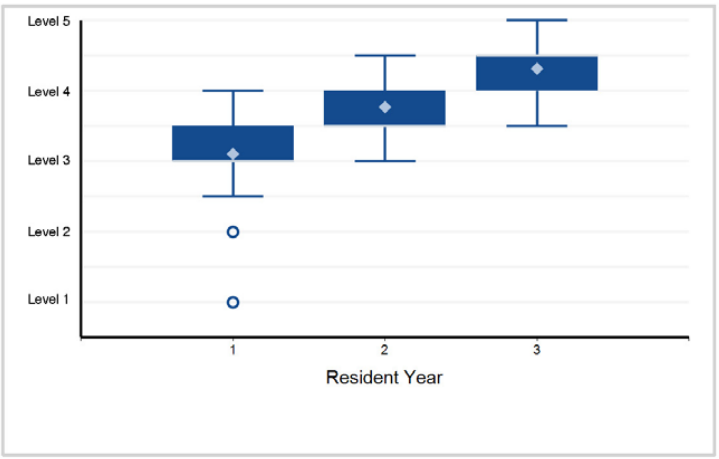

8. Medical Knowledge - Medical Knowledge 2: Diagnostic Evaluation

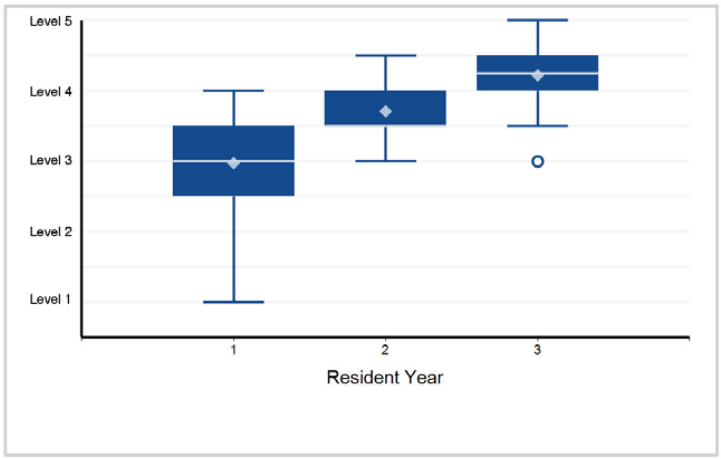

9. Systems-Based Practice - Systems-Based Practice 1: Patient Safety

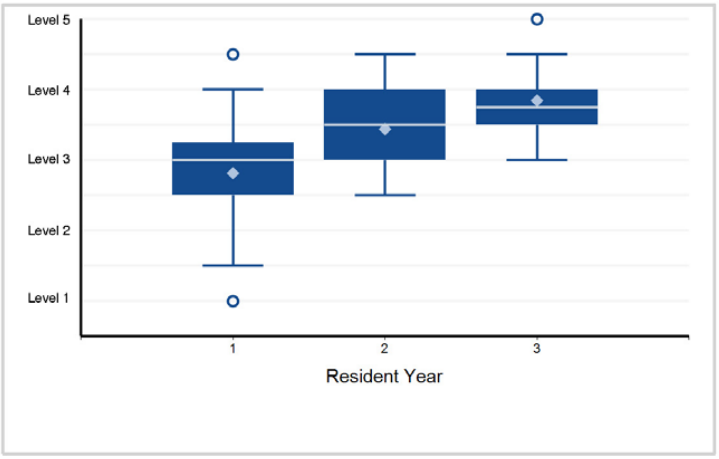

10. Systems-Based Practice - Systems-Based Practice 2: Quality Improvement

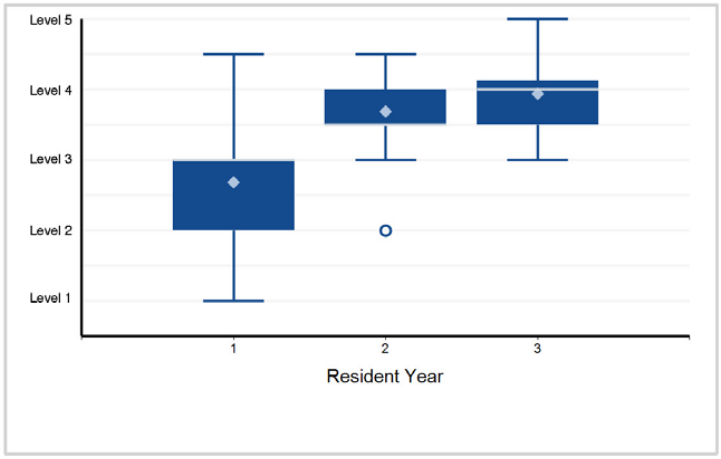

11. Systems-Based Practice - Systems-Based Practice 3: System Navigation for Patient Centered Care – Coordination of Care

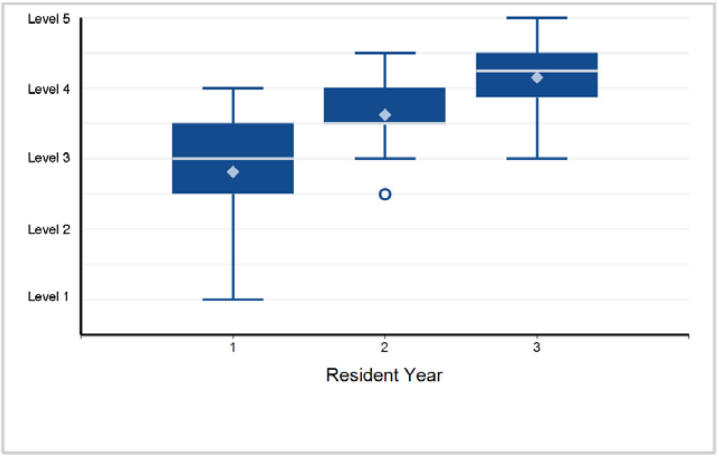

12. Systems-Based Practice - Systems-Based Practice 4: System Navigation for Patient-Centered Care – Transitions in Care

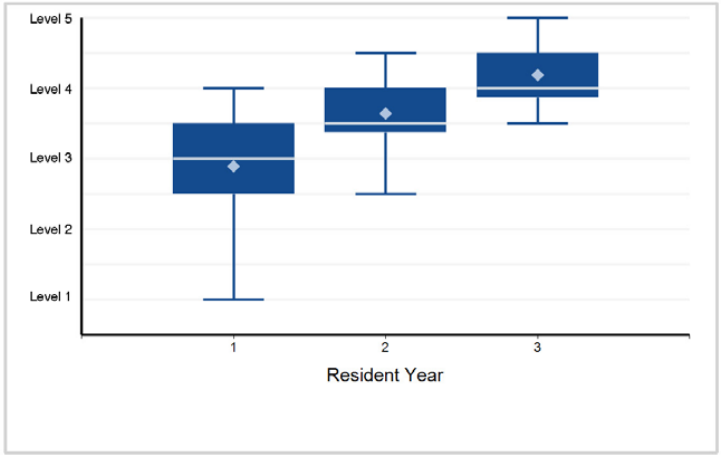

Back to Table of Contents

©2024 Accreditation Council for Graduate Medical Education (ACGME)

Specialty Box Plot Report - Milestone Evaluation by Resident/Fellow Year: Year-End 2023-2024

SUBSPECIALTY: **Child Abuse Pediatrics**

13. Systems-Based Practice - Systems-Based Practice 5: Population and Community Health

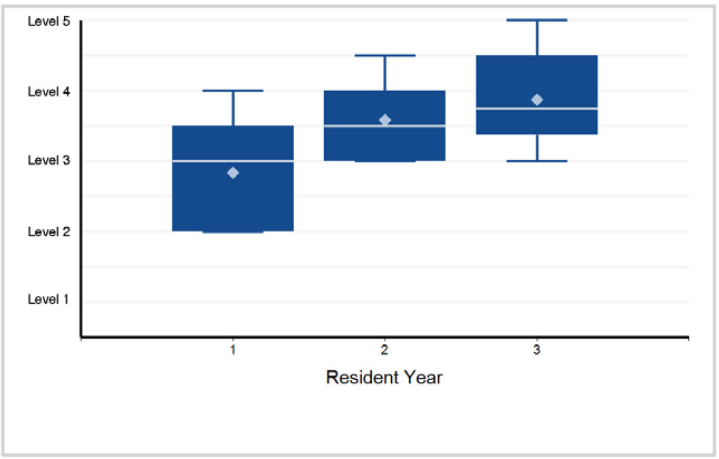

14. Systems-Based Practice - Systems-Based Practice 6: Physician Role in Health Care Systems

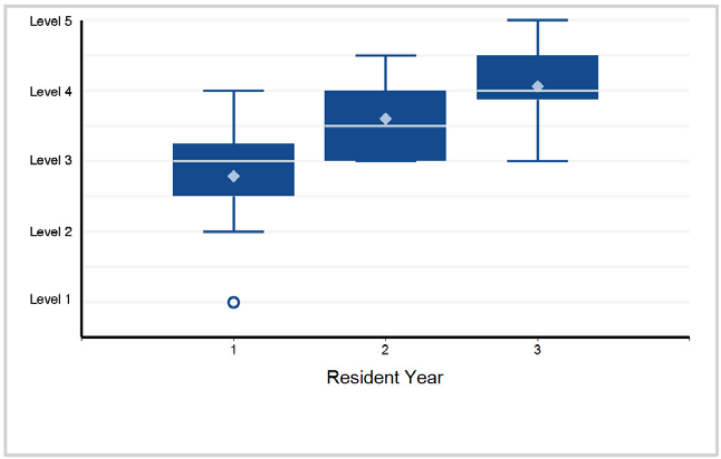

15. Systems-Based Practice - Systems Based Practice 7: Legal Principles Related to Child Maltreatment

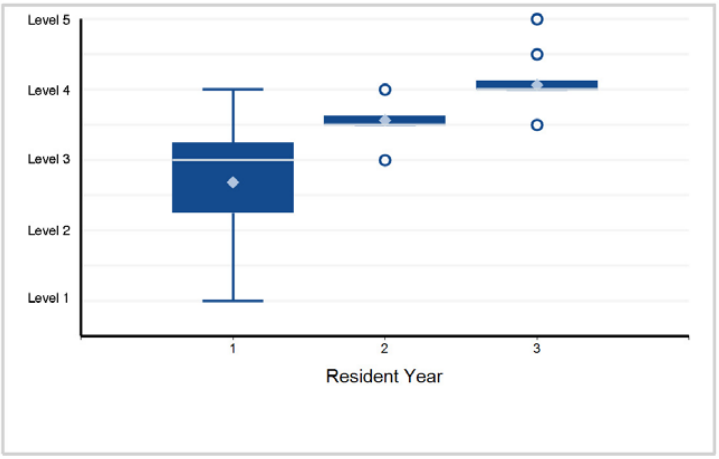

16. Practice-Based Learning and Improvement - Practice-Based Learning and Improvement 1: Evidence-Based and Informed Practice

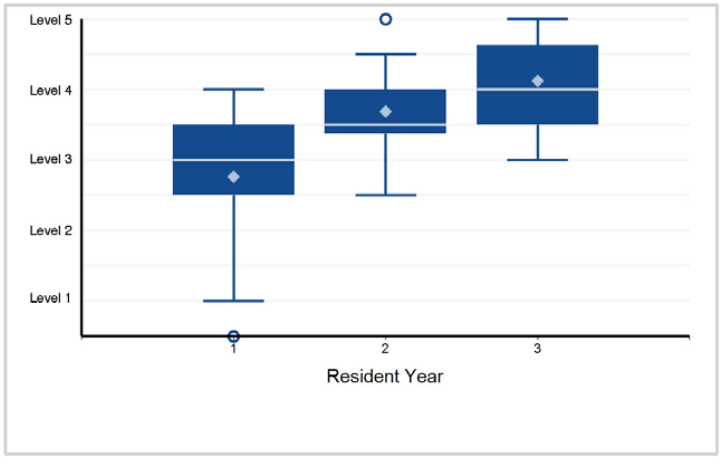

17. Practice-Based Learning and Improvement - Practice-Based Learning and Improvement 2: Reflective Practice and Commitment ...

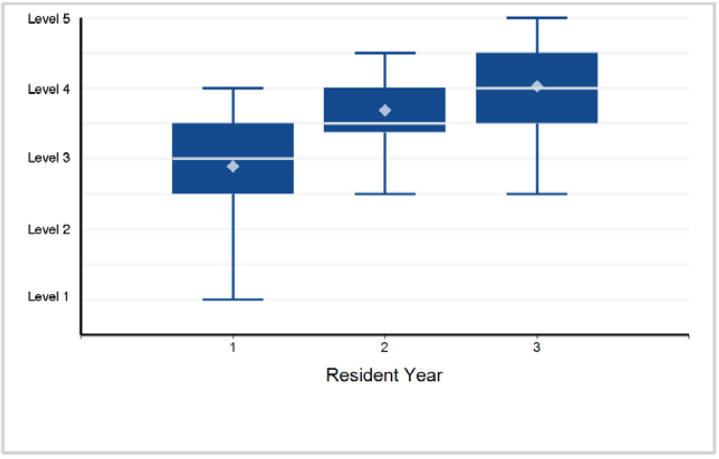

18. Practice-Based Learning and Improvement - Practice-Based Learning and Improvement 3: Teaching

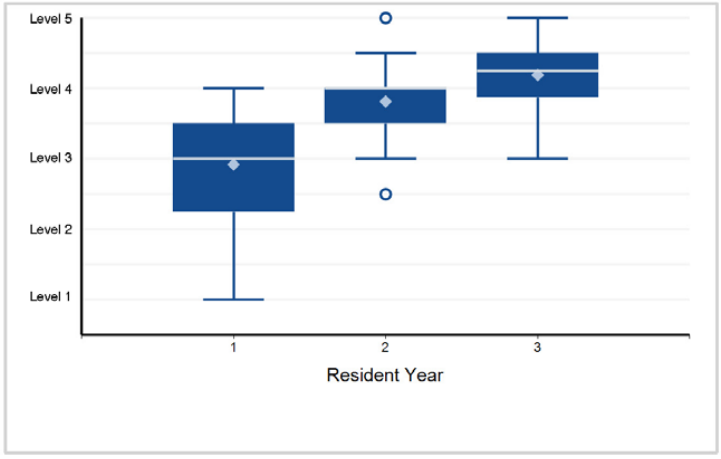

Back to Table of Contents

©2024 Accreditation Council for Graduate Medical Education (ACGME)

Specialty Box Plot Report - Milestone Evaluation by Resident/Fellow Year: Year-End 2023-2024

SUBSPECIALTY: **Child Abuse Pediatrics**

19. Professionalism - Professionalism 1: Professional Behavior

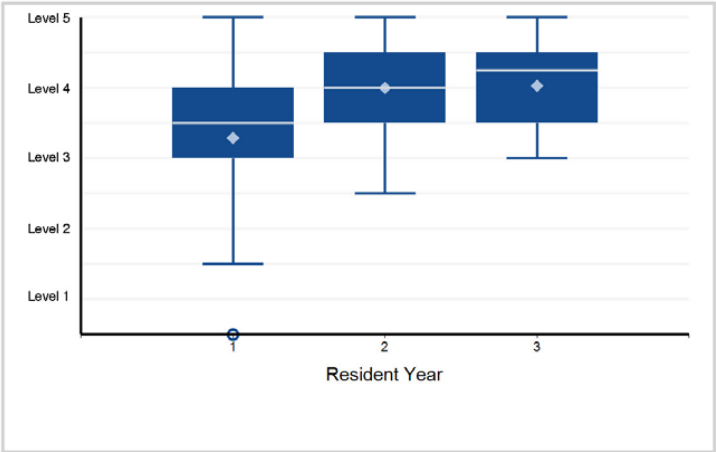

20. Professionalism - Professionalism 2: Ethical Principles

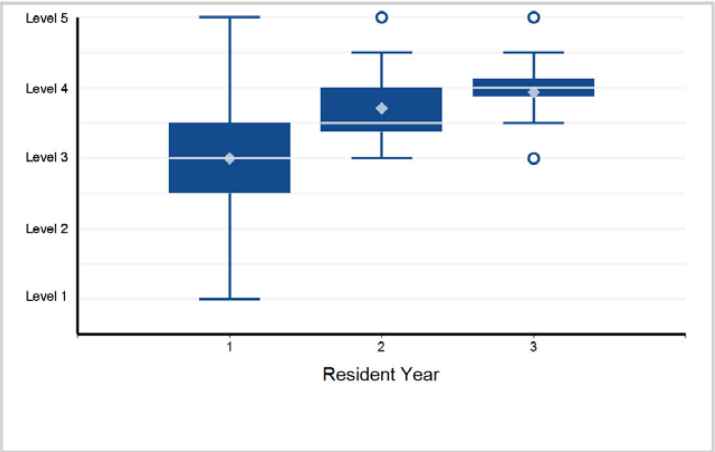

21. Professionalism - Professionalism 3: Accountability/Conscientiousness

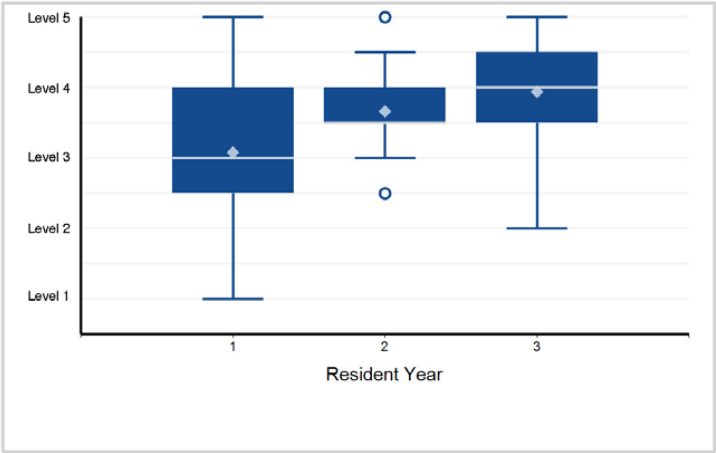

22. Professionalism - Professionalism 4: Well-Being

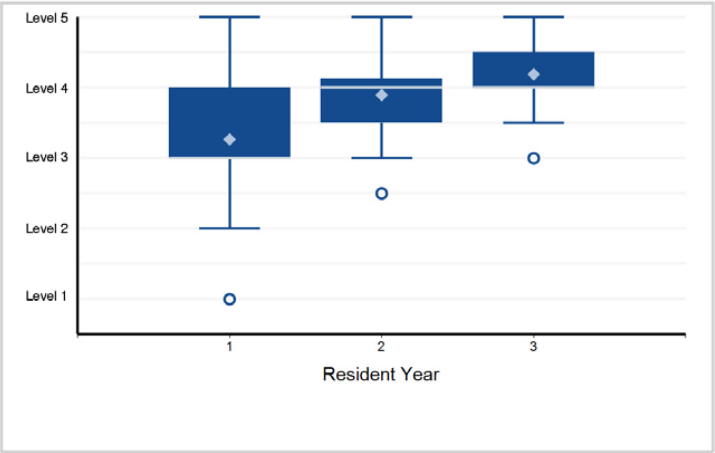

23. Interpersonal and Communication Skills - Interpersonal and Communication Skills 1: Patient- and Family-Centered Communication

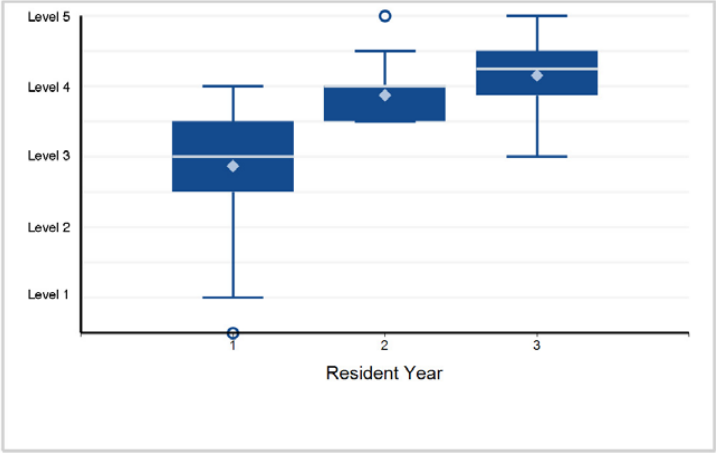

24. Interpersonal and Communication Skills - Interpersonal and Communication Skills 2: Interprofessional and Team Communication

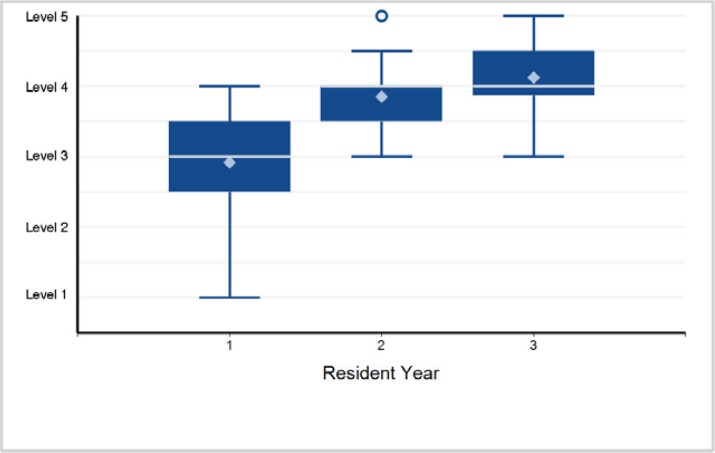

Back to Table of Contents

©2024 Accreditation Council for Graduate Medical Education (ACGME)

Specialty Box Plot Report - Milestone Evaluation by Resident/Fellow Year: Year-End 2023-2024

SUBSPECIALTY: **Child Abuse Pediatrics**

25. Interpersonal and Communication Skills - Interpersonal and Communication Skills 3: Conflict Management

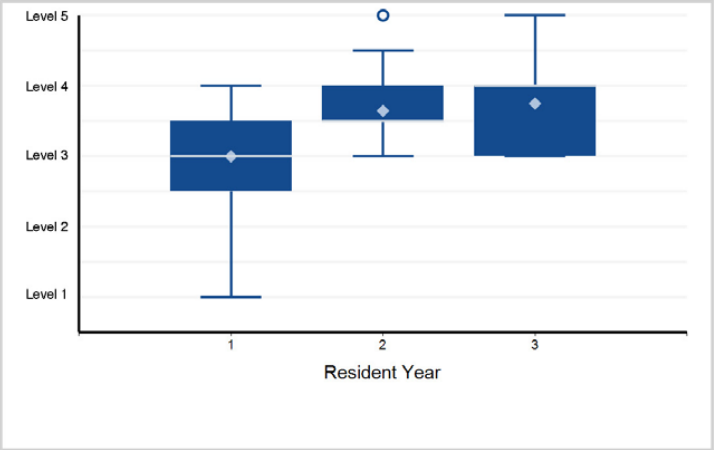

26. Interpersonal and Communication Skills - Interpersonal and Communication Skills 4: Communication within Health Care Systems

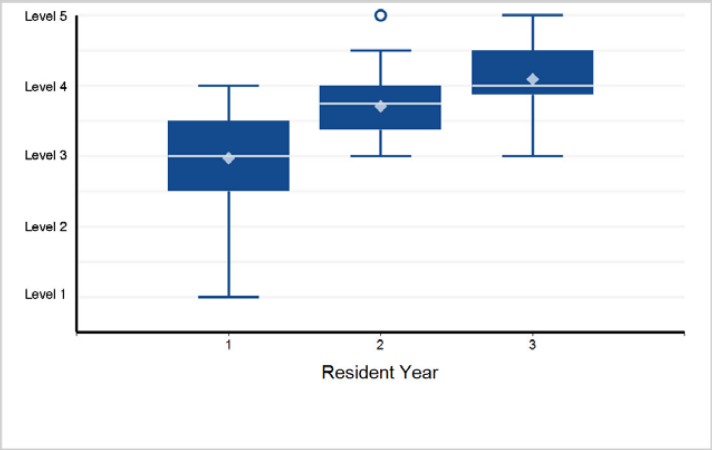

27. Interpersonal and Communication Skills - Interpersonal and Communication Skills 5: Medicolegal Communication

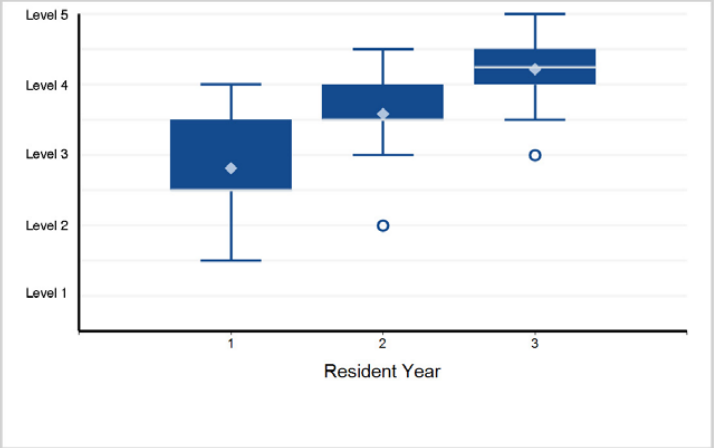

28. Interpersonal and Communication Skills - Interpersonal and Communication Skills 6: Difficult Conversations

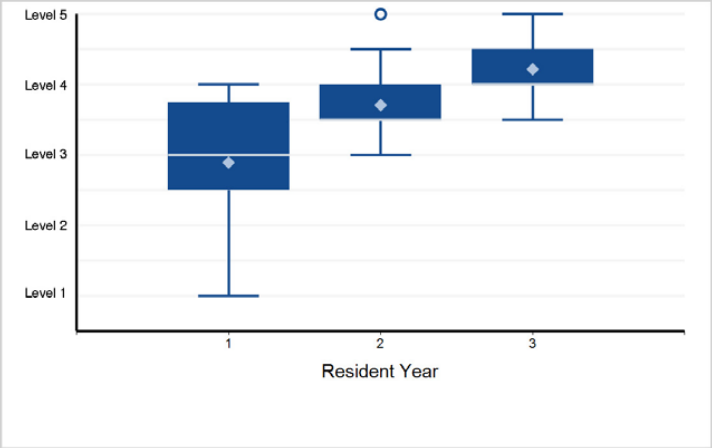

Back to Table of Contents

©2024 Accreditation Council for Graduate Medical Education (ACGME)

Specialty Box Plot Report - Milestone Evaluation by Resident/Fellow Year: Year-End 2023-2024

TABLE 97: SUBSPECIALTY: **Clinical Informatics (multidisciplinary)**

Fellow Year	1	2	Total Fellows
# of Fellows	16	15	31

1. Patient Care - Patient Care 1: Consumer Informatics Applications, Portals, and Telehealth Develop, ...

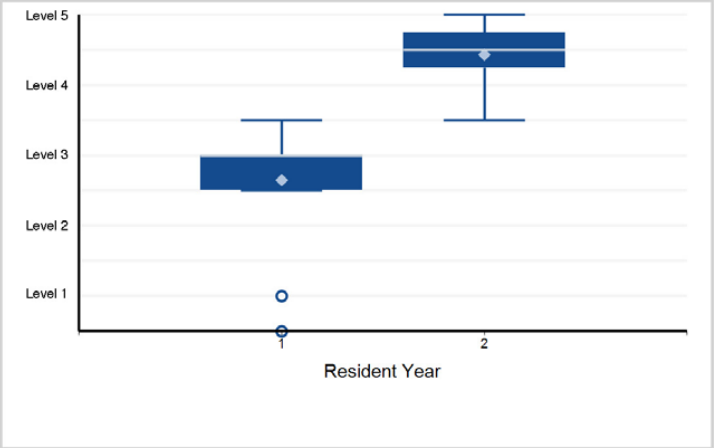

2. Patient Care - Patient Care 2: Existing and Emerging Data Sources Access and incorporate information ...

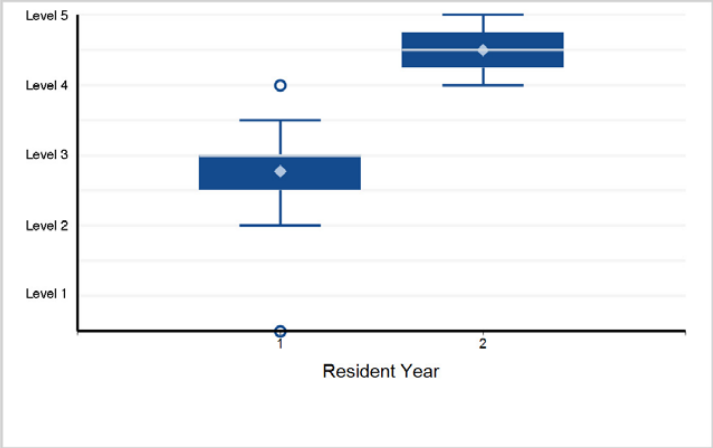

3. Medical Knowledge - Medical Knowledge 1: Project Management Leverage the processes and principles of ...

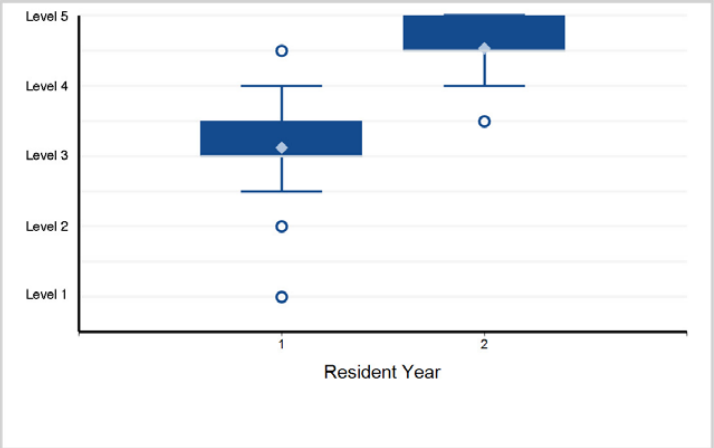

4. Medical Knowledge - Medical Knowledge 2: Health Information Technology (HIT) Knowledge of Current and ...

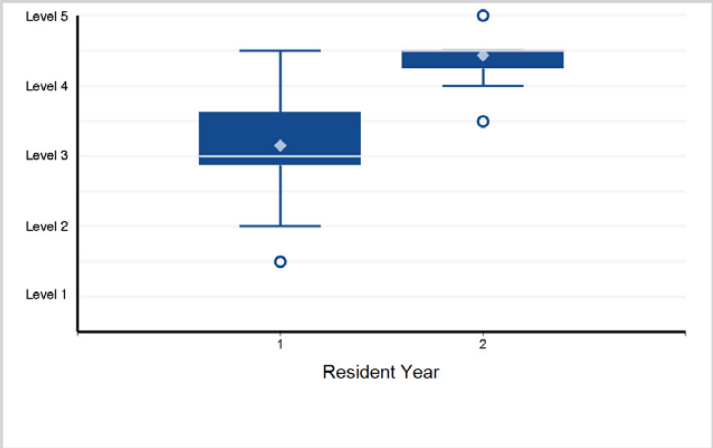

5. Systems-Based Practice - Systems-Based Practice 1: HIT Knowledge of Current and New Testing, Implementation, Monitoring ...

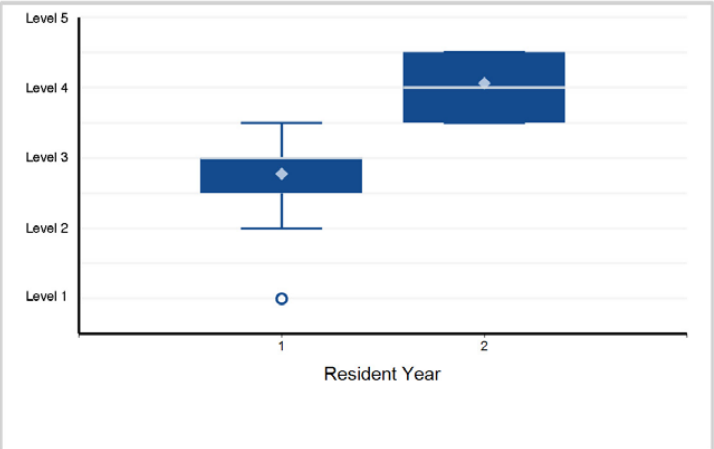

6. Systems-Based Practice - Systems-Based Practice 2: Standards and Interoperability Apply methods and standards for data ...

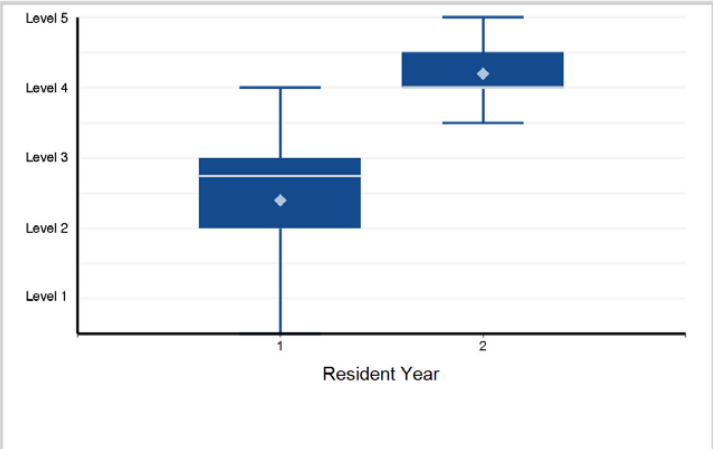

©2024 Accreditation Council for Graduate Medical Education (ACGME)

Specialty Box Plot Report - Milestone Evaluation by Resident/Fellow Year: Year-End 2023-2024

SUBSPECIALTY: **Clinical Informatics (multidisciplinary)**

7. Systems-Based Practice - Systems-Based Practice 3: Data Integrity/Security Develop, implement, and/or ...

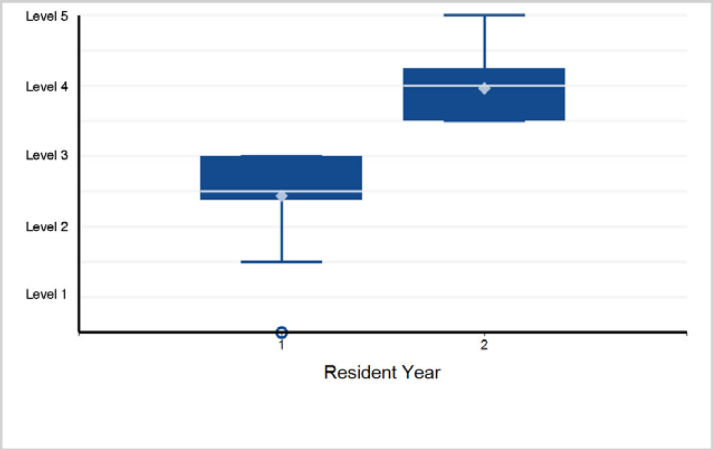

8. Practice-Based Learning and Improvement - Practice-Based Learning and Improvement 1: Optimization, Downtime, Functional ...

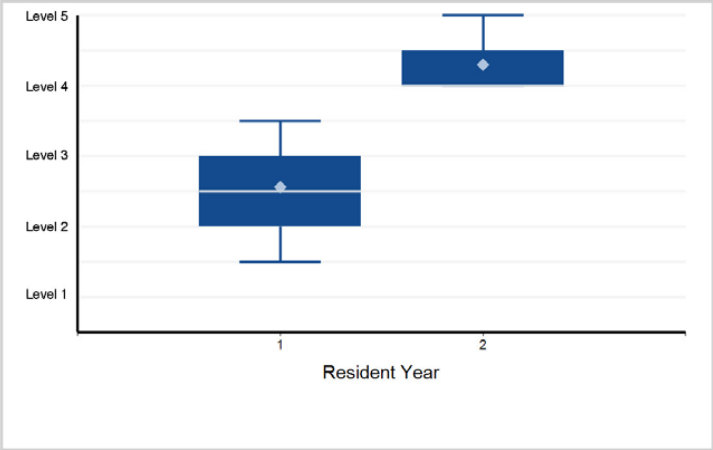

9. Practice-Based Learning and Improvement - Practice-Based Learning and Improvement 2: Clinical Decision ...

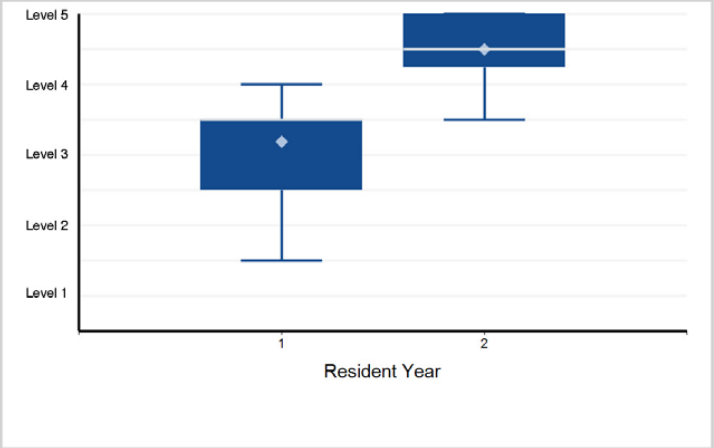

10. Practice-Based Learning and Improvement - Practice-Based Learning and Improvement 3: Analytics Employ ...

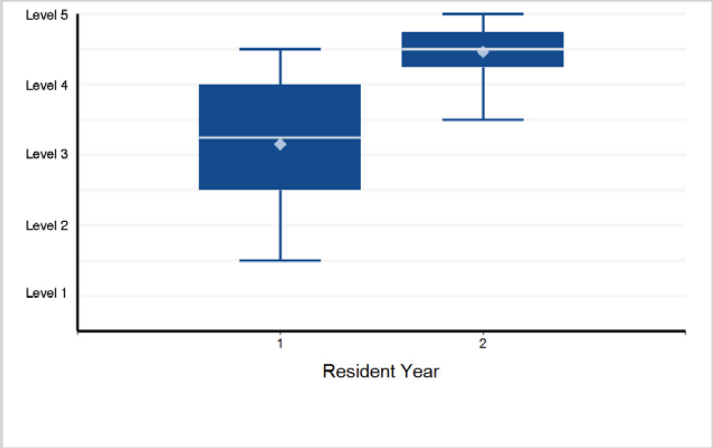

11. Practice-Based Learning and Improvement - Practice-Based Learning and Improvement 4: Human-Computer ...

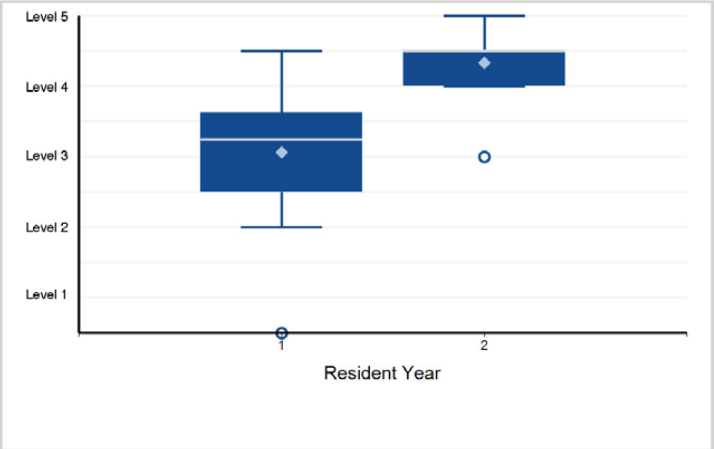

12. Practice-Based Learning and Improvement - Practice-Based Learning and Improvement 5: Reflective Practice and Commitment ...

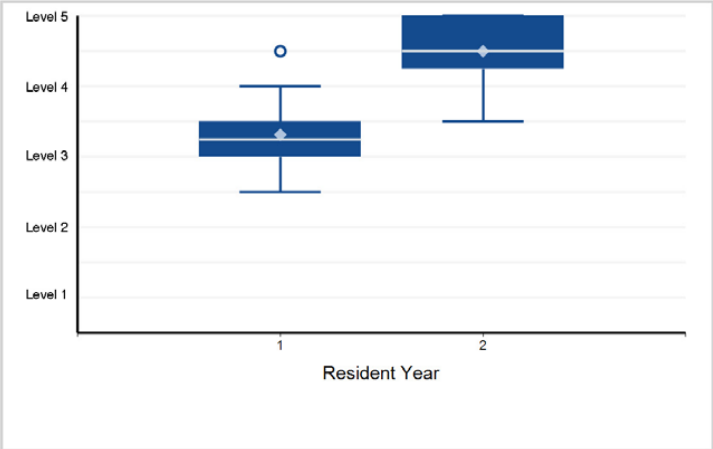

©2024 Accreditation Council for Graduate Medical Education (ACGME)

Specialty Box Plot Report - Milestone Evaluation by Resident/Fellow Year: Year-End 2023-2024

SUBSPECIALTY: **Clinical Informatics (multidisciplinary)**

13. Professionalism - Professionalism 1: Governance Collaborate in the establishment and maintenance of ...

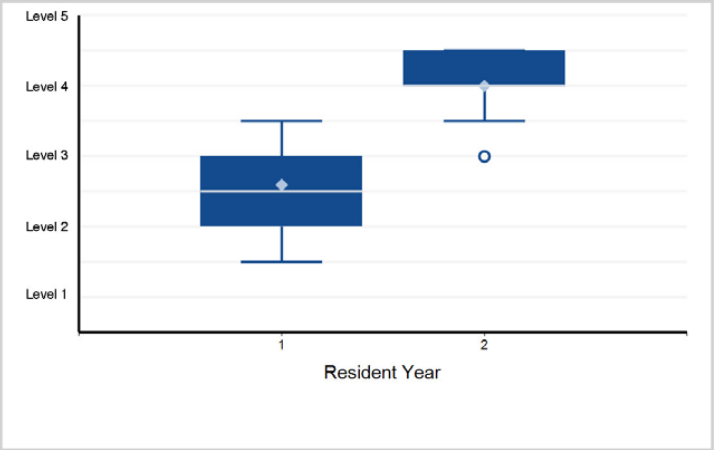

14. Professionalism - Professionalism 2: Mentorship Engage, educate, supervise, and/or mentor clinicians ...

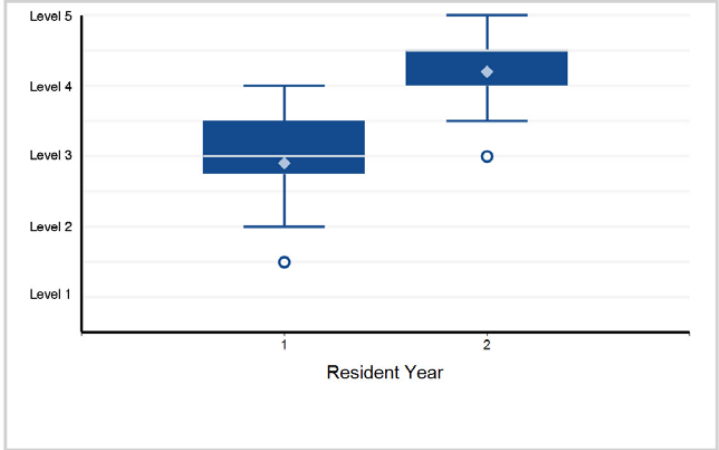

15. Professionalism - Professionalism 3: Professional Behavior and Ethical Principles

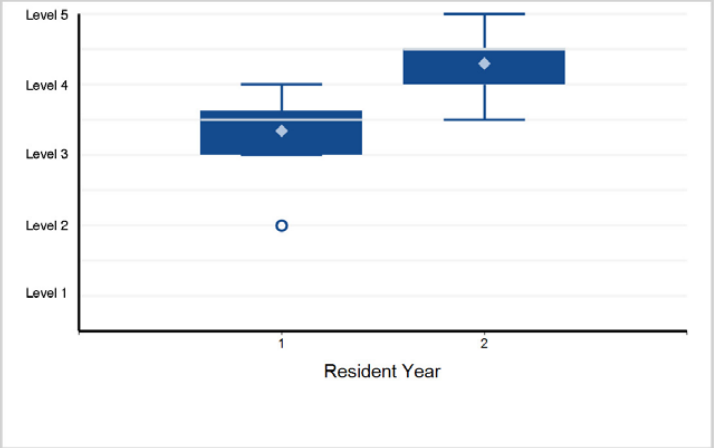

16. Professionalism - Professionalism 4: Accountability/Conscientiousness

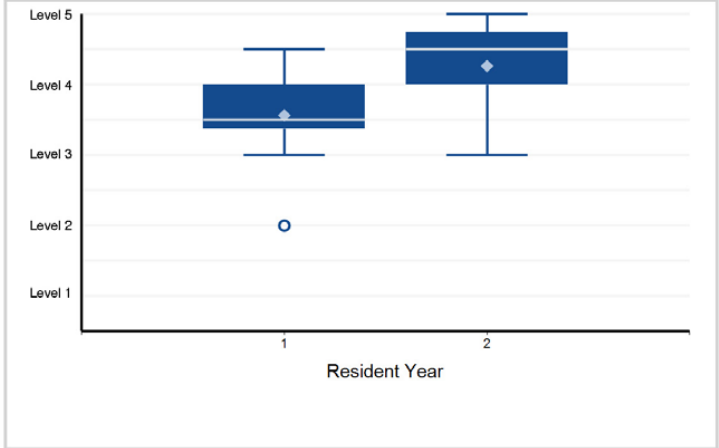

17. Professionalism - Professionalism 5: Self-Awareness and Help-Seeking

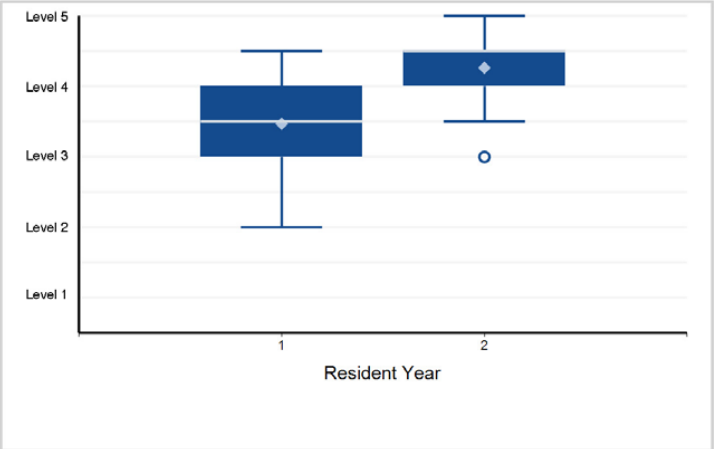

18. Interpersonal and Communication Skills - Interpersonal and Communication Skills 1: Communicate Effectively ...

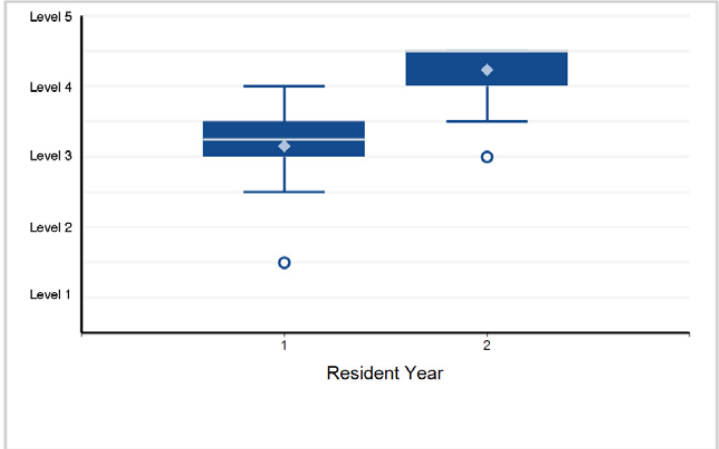

©2024 Accreditation Council for Graduate Medical Education (ACGME)

Specialty Box Plot Report - Milestone Evaluation by Resident/Fellow Year: Year-End 2023-2024

SUBSPECIALTY: **Clinical Informatics (multidisciplinary)**

19. Interpersonal and Communication Skills - Interpersonal and Communication Skills 2: Building Consensus ...

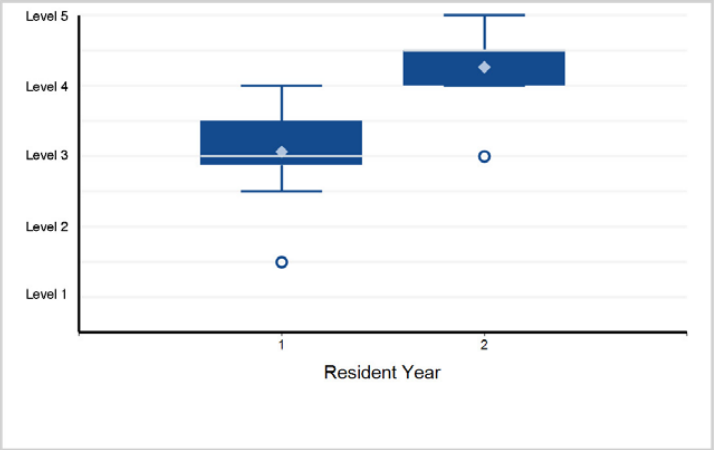

20. Interpersonal and Communication Skills - Interpersonal and Communication Skills 3: Interprofessional and Team Communication

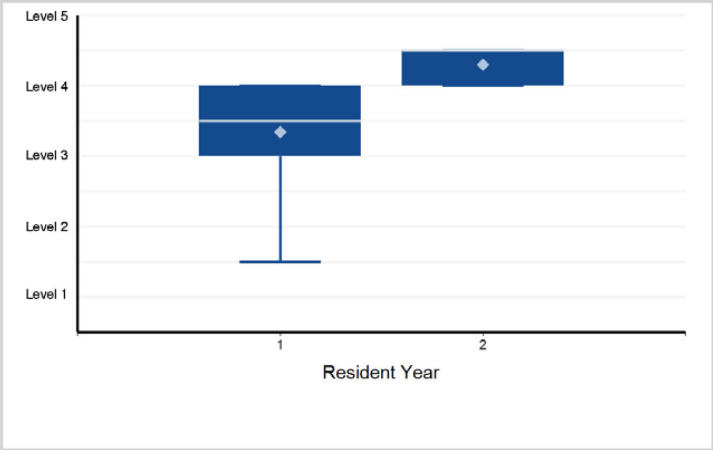

21. Interpersonal and Communication Skills - Interpersonal and Communication Skills 4: Communication within Health Care Systems

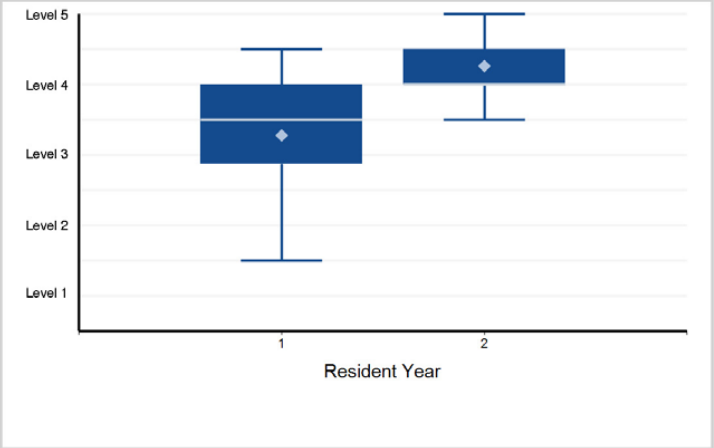

©2024 Accreditation Council for Graduate Medical Education (ACGME)

Specialty Box Plot Report - Milestone Evaluation by Resident/Fellow Year: Year-End 2023-2024

TABLE 98: SUBSPECIALTY: **Developmental-Behavioral Pediatrics**

Fellow Year	1	2	3	Total Fellows
# of Fellows	40	35	36	111

1. Patient Care - Patient Care 1: Developmental-Behavioral History

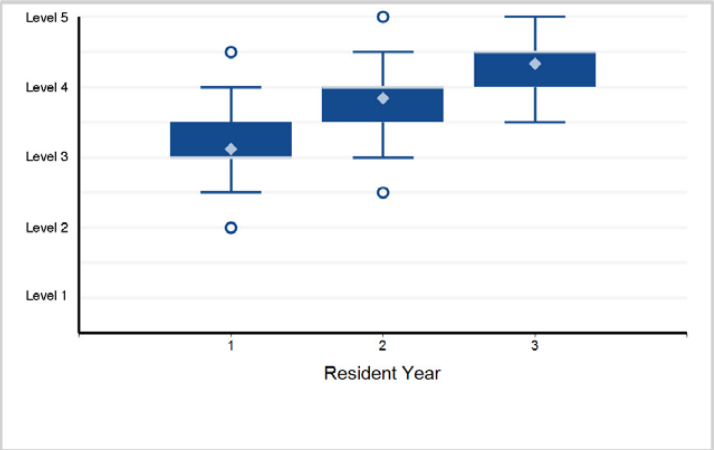

2. Patient Care - Patient Care 2: Developmental-Behavioral Physical Exam

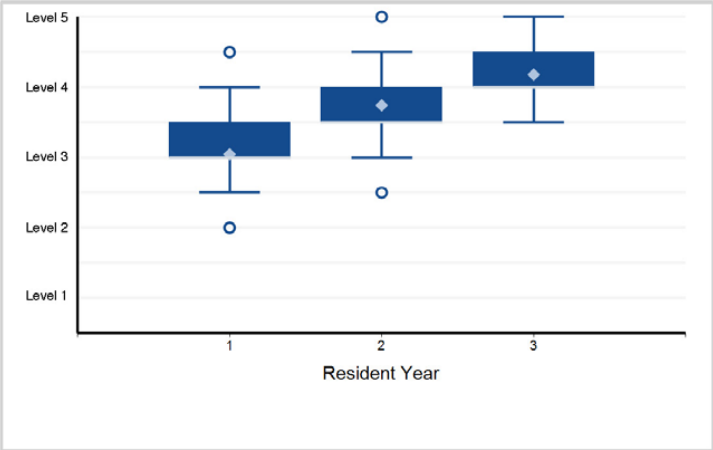

3. Patient Care - Patient Care 3: Screening and Assessment

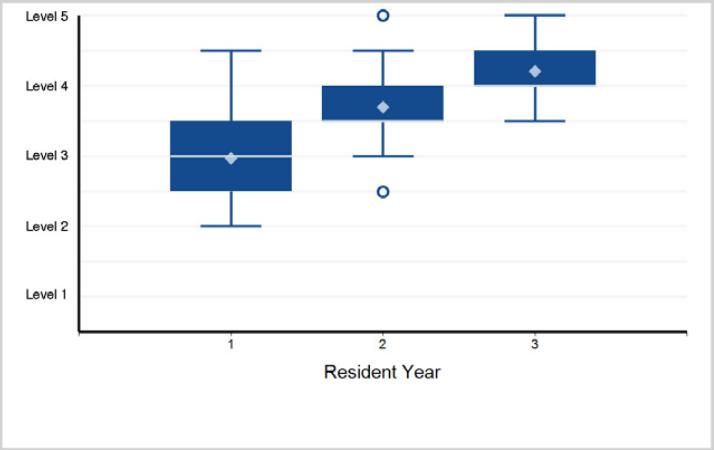

4. Patient Care - Patient Care 4: Clinical Reasoning

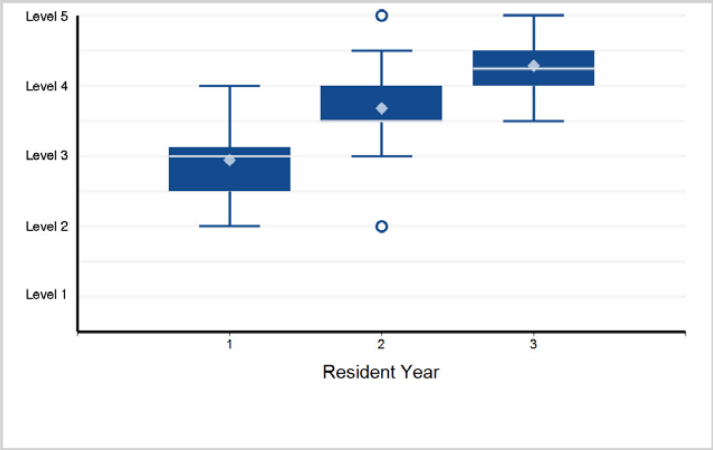

5. Patient Care - Patient Care 5: Patient Management

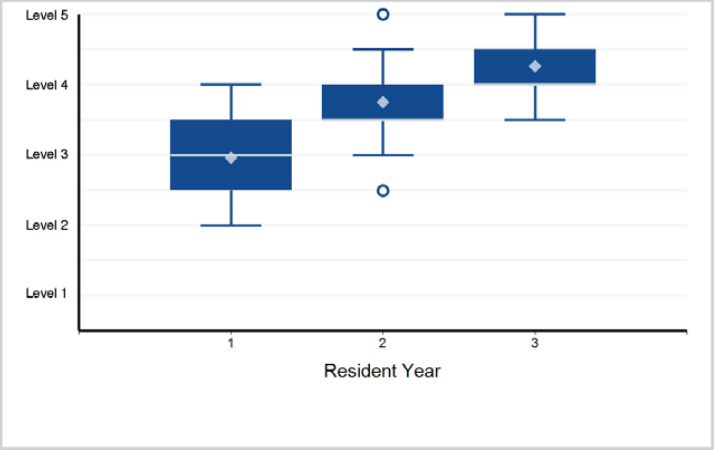

6. Medical Knowledge - Medical Knowledge 1: Development and Behavior

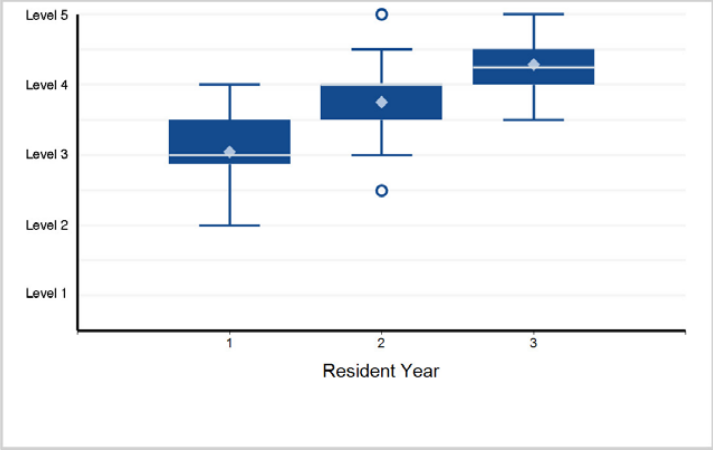

Back to Table of Contents

©2024 Accreditation Council for Graduate Medical Education (ACGME)

Specialty Box Plot Report - Milestone Evaluation by Resident/Fellow Year: Year-End 2023-2024

SUBSPECIALTY: **Developmental-Behavioral Pediatrics**

7. Medical Knowledge - Medical Knowledge 2: Etiology

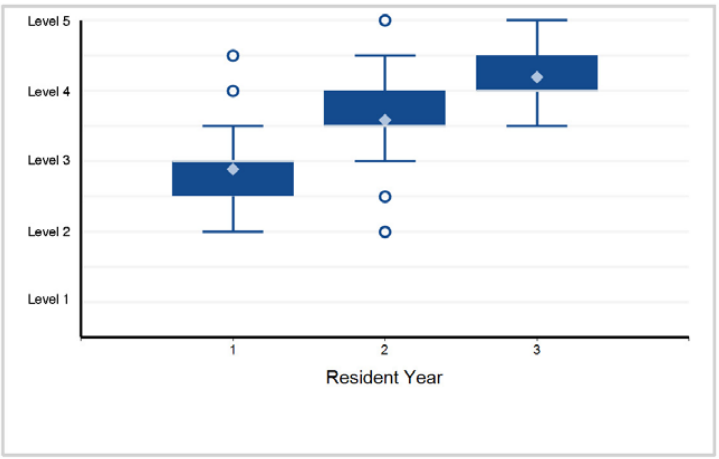

8. Medical Knowledge - Medical Knowledge 3: Diagnostic Investigation

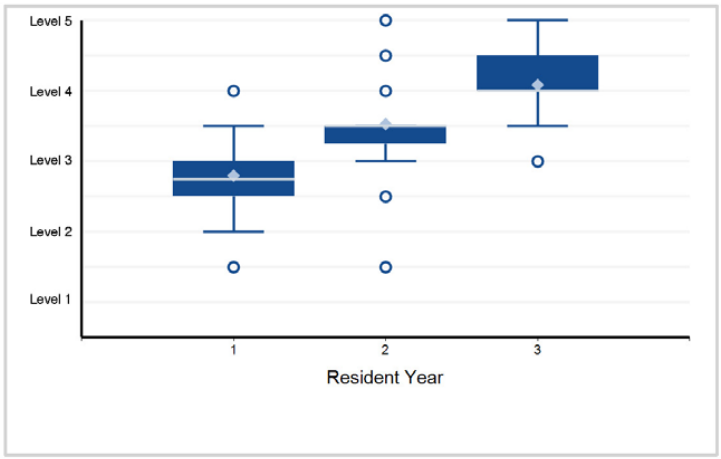

9. Medical Knowledge - Medical Knowledge 4: Pharmacologic and Developmental and/or Behavioral Interventions

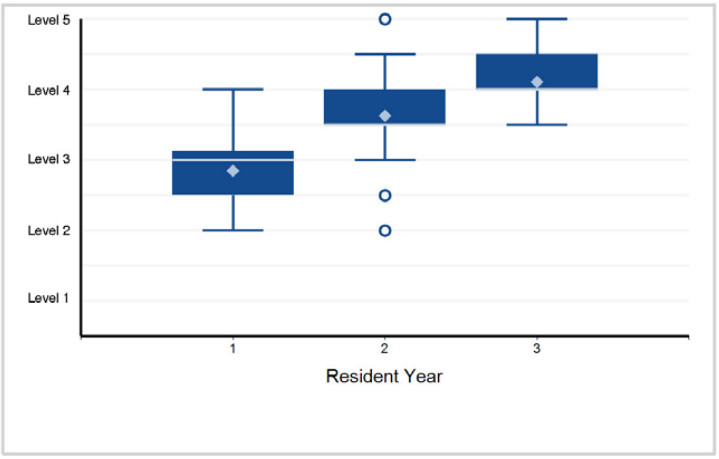

10. Systems-Based Practice - Systems-Based Practice 1: Patient Safety

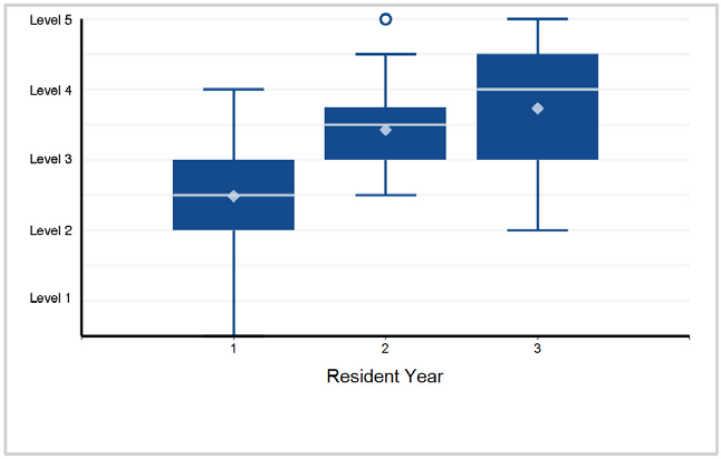

11. Systems-Based Practice - Systems-Based Practice 2: Quality Improvement

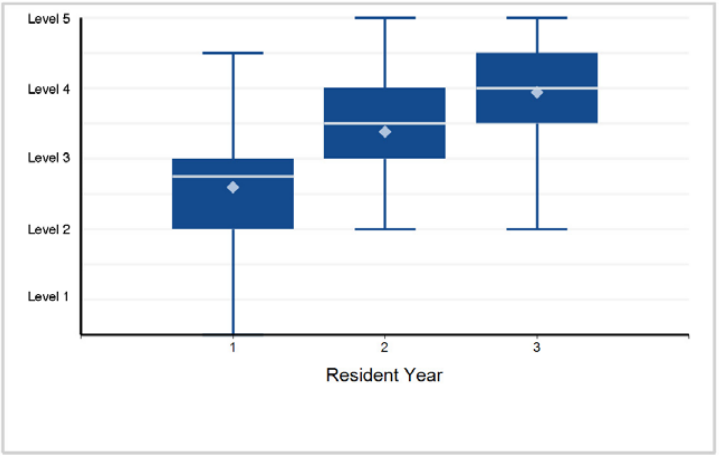

12. Systems-Based Practice - Systems-Based Practice 3: System Navigation for Patient Centered Care – Coordination of Care

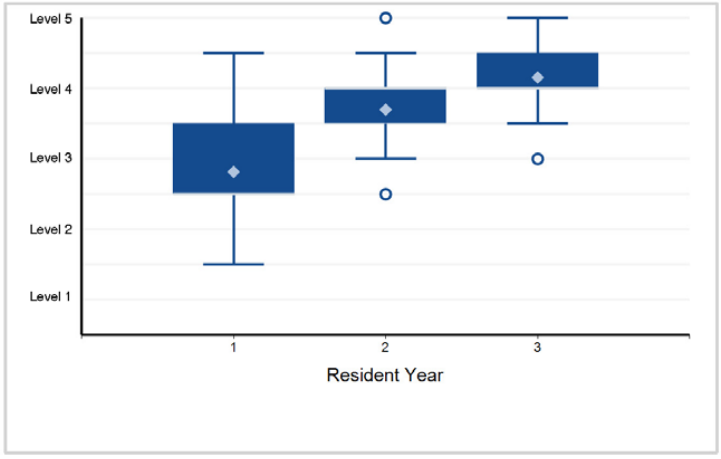

©2024 Accreditation Council for Graduate Medical Education (ACGME)

Specialty Box Plot Report - Milestone Evaluation by Resident/Fellow Year: Year-End 2023-2024

SUBSPECIALTY: **Developmental-Behavioral Pediatrics**

7. Medical Knowledge - Medical Knowledge 2: Etiology

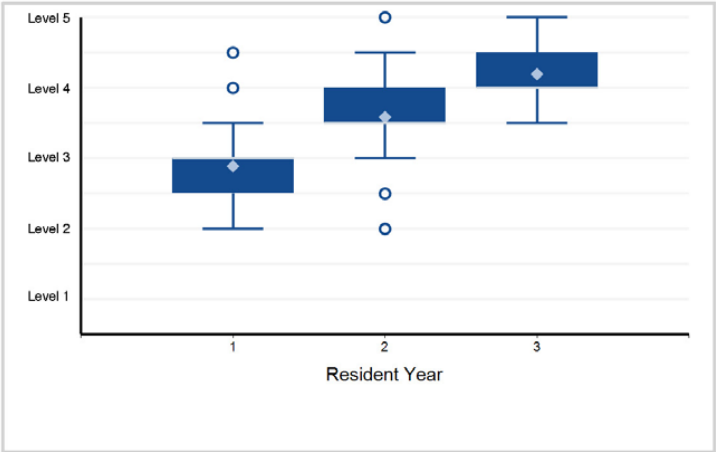

8. Medical Knowledge - Medical Knowledge 3: Diagnostic Investigation

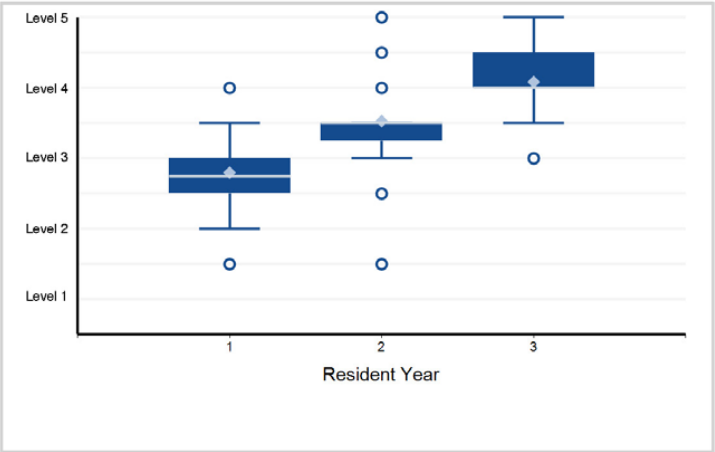

9. Medical Knowledge - Medical Knowledge 4: Pharmacologic and Developmental and/or Behavioral Interventions

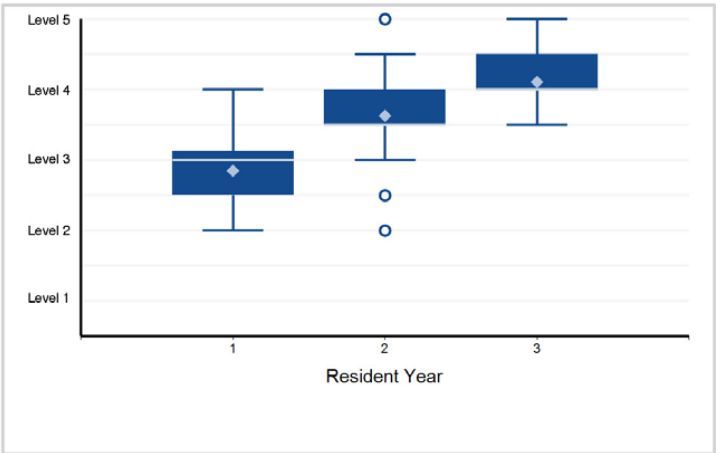

10. Systems-Based Practice - Systems-Based Practice 1: Patient Safety

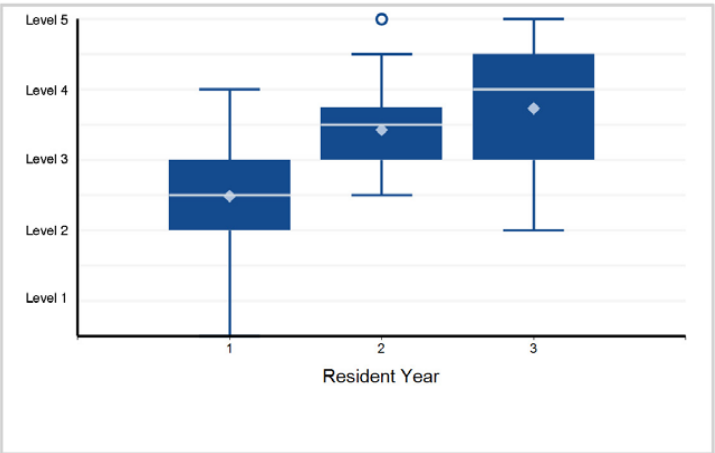

11. Systems-Based Practice - Systems-Based Practice 2: Quality Improvement

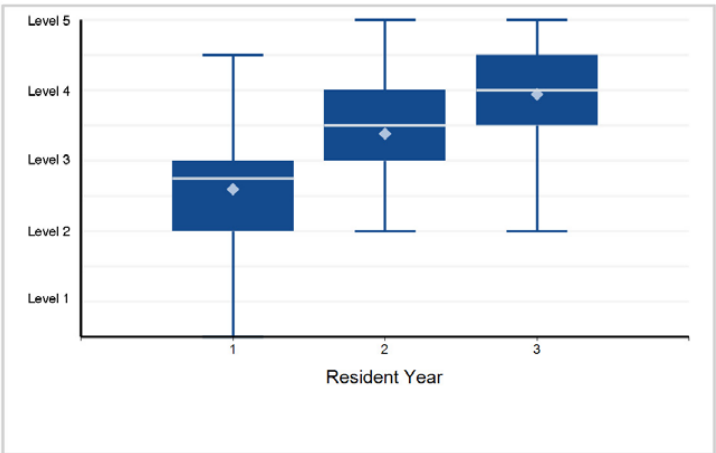

12. Systems-Based Practice - Systems-Based Practice 3: System Navigation for Patient Centered Care – Coordination of Care

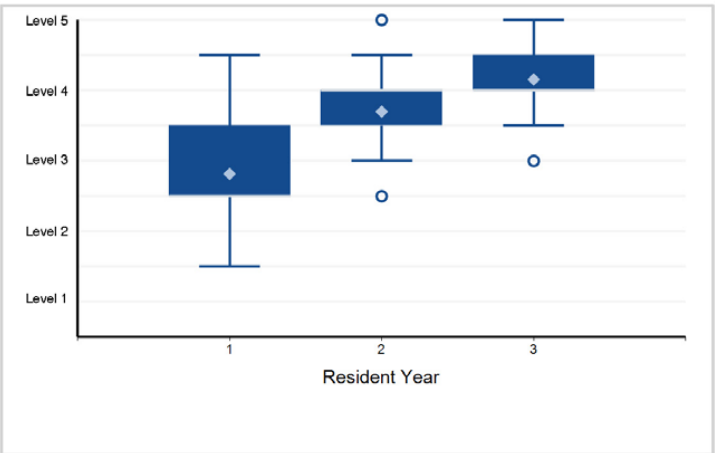

©2024 Accreditation Council for Graduate Medical Education (ACGME)

Specialty Box Plot Report - Milestone Evaluation by Resident/Fellow Year: Year-End 2023-2024

SUBSPECIALTY: **Developmental-Behavioral Pediatrics**

13. Systems-Based Practice - Systems-Based Practice 4: System Navigation for Patient-Centered Care – Transitions in Care

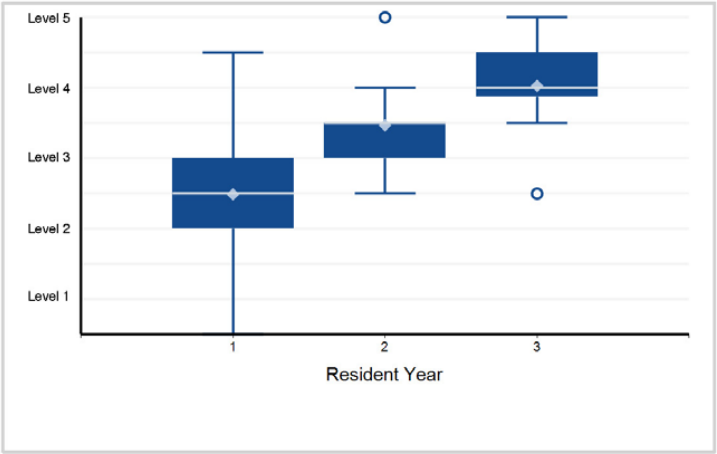

14. Systems-Based Practice - Systems-Based Practice 5: Population and Community Health

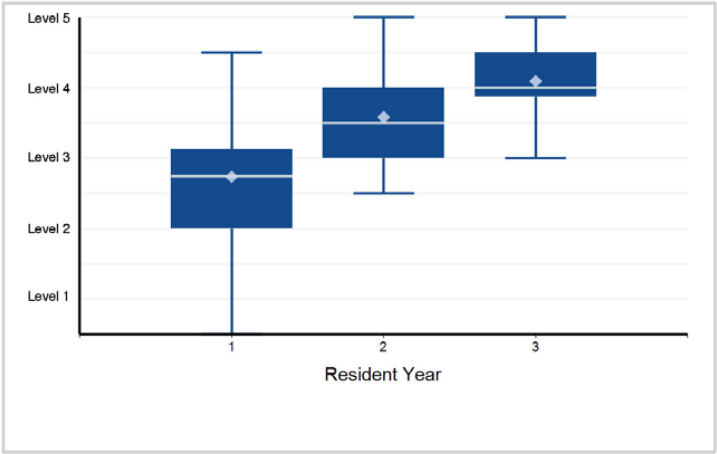

15. Systems-Based Practice - Systems-Based Practice 6: Physician Role in Health Care Systems

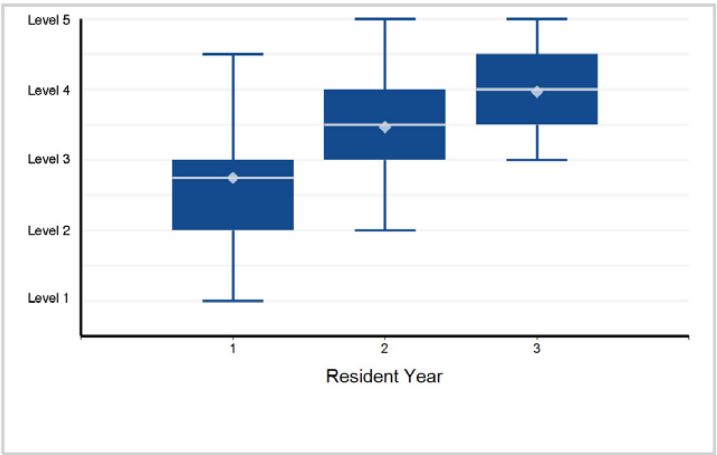

16. Practice-Based Learning and Improvement - Practice-Based Learning and Improvement 1: Evidence-Based and Informed Practice

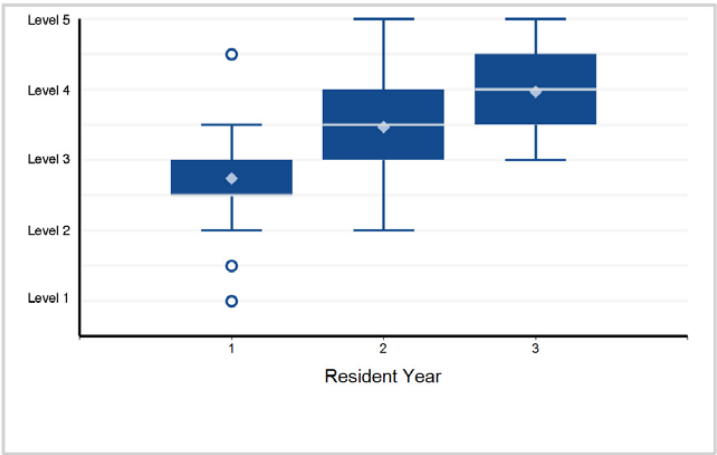

17. Practice-Based Learning and Improvement - Practice-Based Learning and Improvement 2: Reflective Practice and Commitment ...

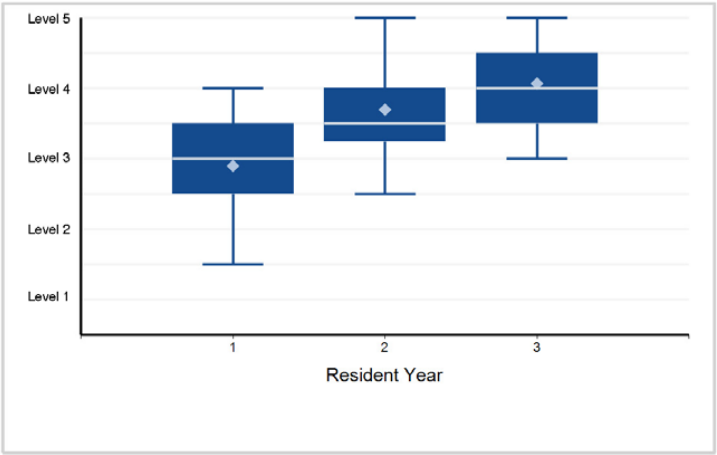

18. Professionalism - Professionalism 1: Professional Behavior

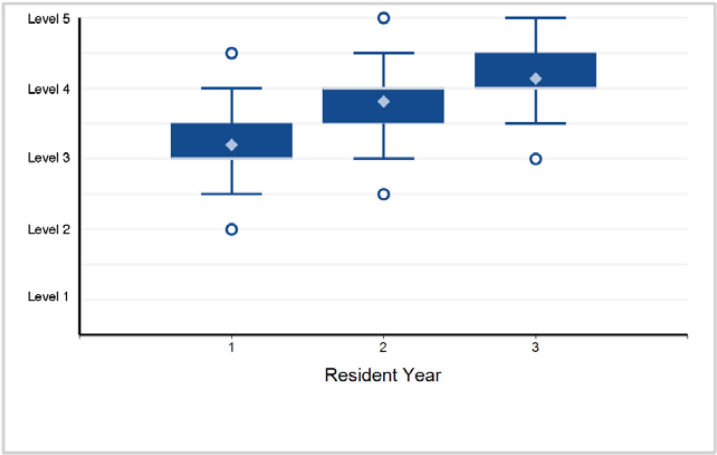

Back to Table of Contents

©2024 Accreditation Council for Graduate Medical Education (ACGME)

Specialty Box Plot Report - Milestone Evaluation by Resident/Fellow Year: Year-End 2023-2024

SUBSPECIALTY: **Developmental-Behavioral Pediatrics**

19. Professionalism - Professionalism 2: Ethical Principles

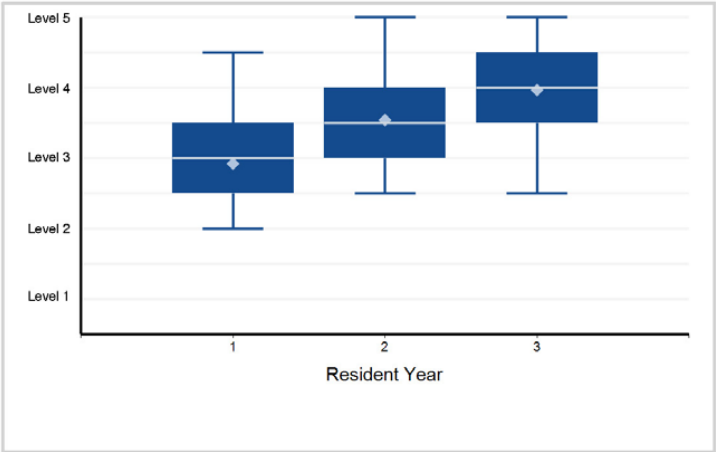

20. Professionalism - Professionalism 3: Accountability/ Conscientiousness

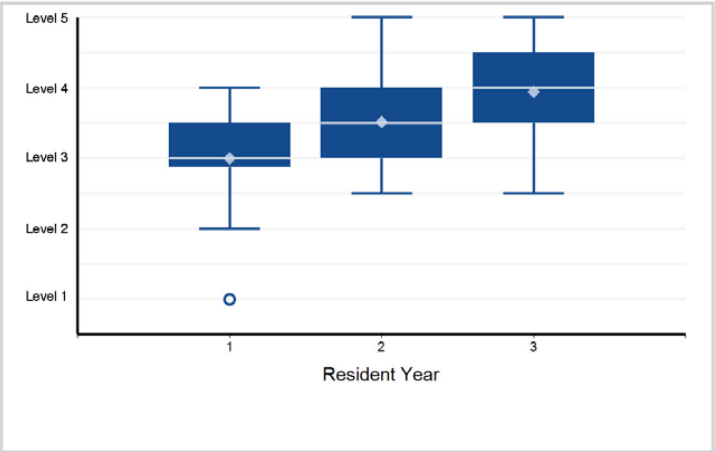

21. Professionalism - Professionalism 4: Well-Being

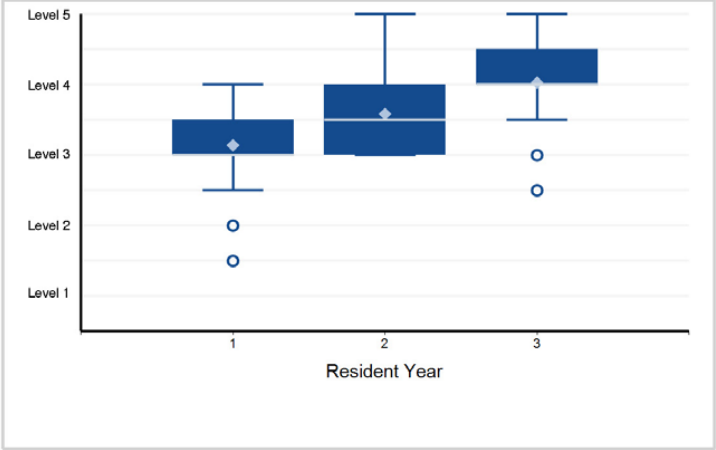

22. Interpersonal and Communication Skills - Interpersonal and Communication Skills 1: Patient- and Family-Centered Communication

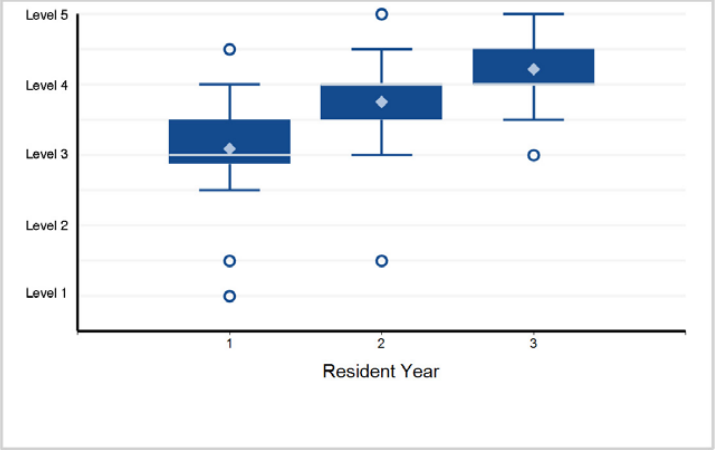

23. Interpersonal and Communication Skills - Interpersonal and Communication Skills 2: Interprofessional and Team Communication

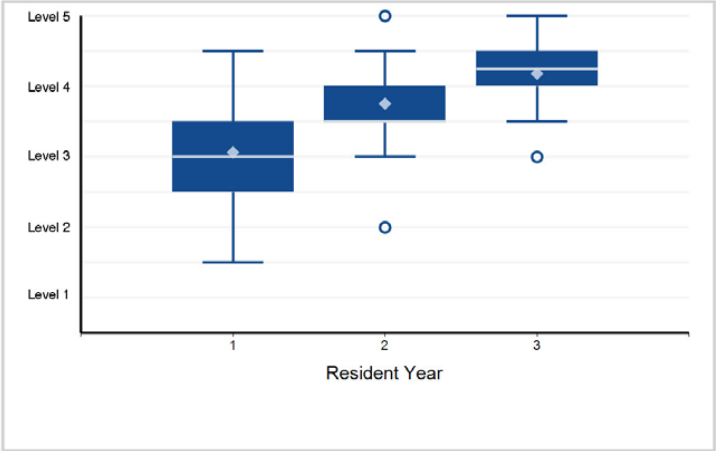

24. Interpersonal and Communication Skills - Interpersonal and Communication Skills 3: Communication within Health Care Systems

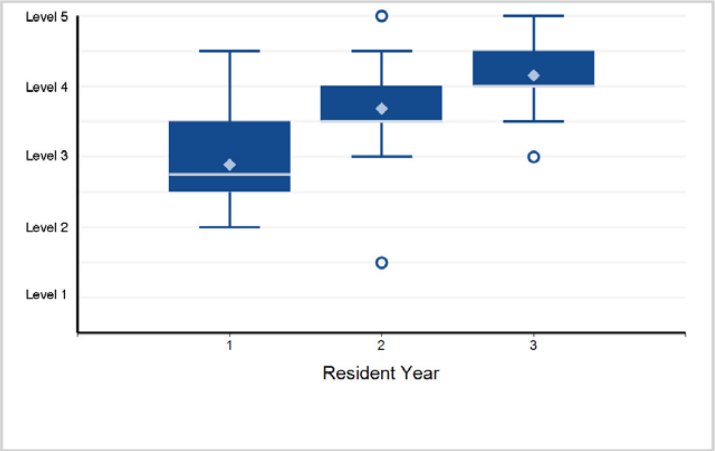

©2024 Accreditation Council for Graduate Medical Education (ACGME)

Specialty Box Plot Report - Milestone Evaluation by Resident/Fellow Year: Year-End 2023-2024

TABLE 99: SUBSPECIALTY: **Neonatal-Perinatal Medicine**

Fellow Year	1	2	3	Total Fellows
# of Fellows	299	283	277	859

1. Patient Care - Patient Care 1: Neonatal and Maternal History

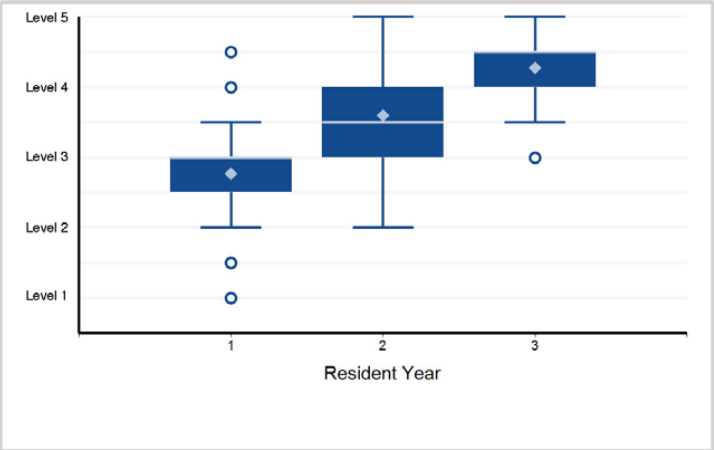

2. Patient Care - Patient Care 2: Physical Exam

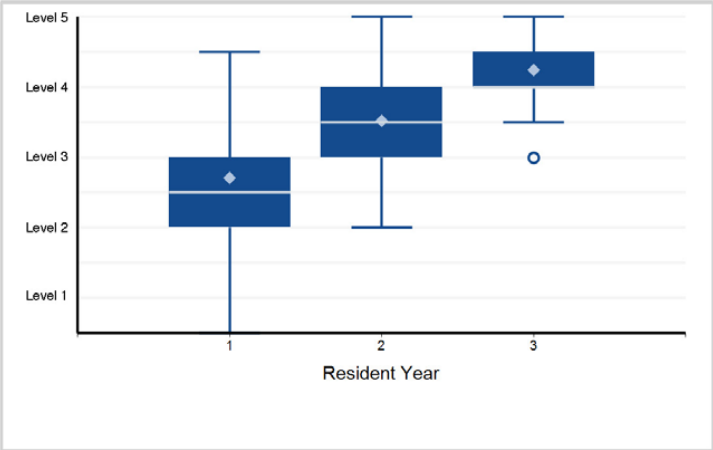

3. Patient Care - Patient Care 3: Organization and Prioritization of Patient Care

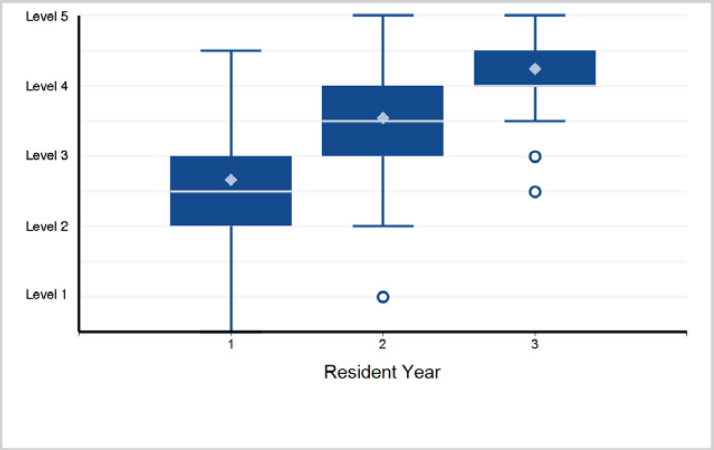

4. Patient Care - Patient Care 4: Clinical Reasoning

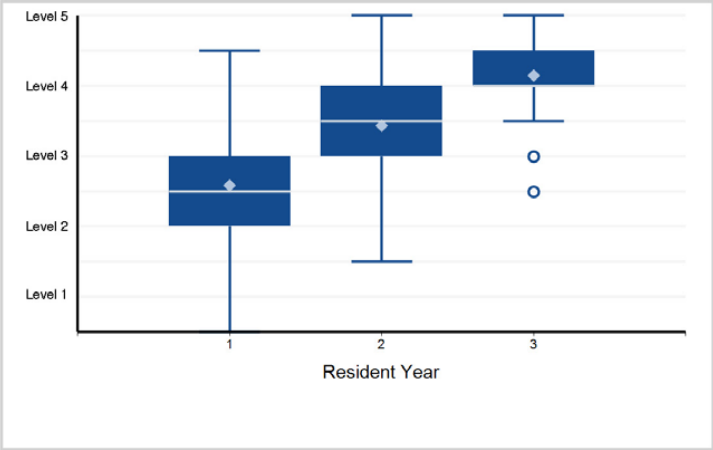

5. Patient Care - Patient Care 5: Disease Management in Neonatal Care

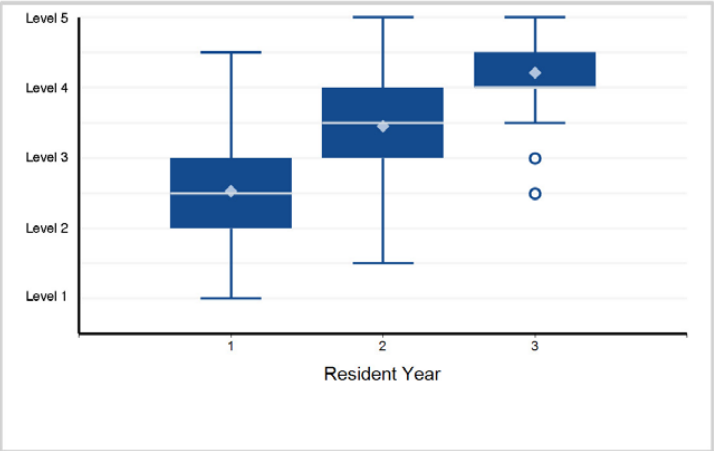

6. Patient Care - Patient Care 6: Procedures

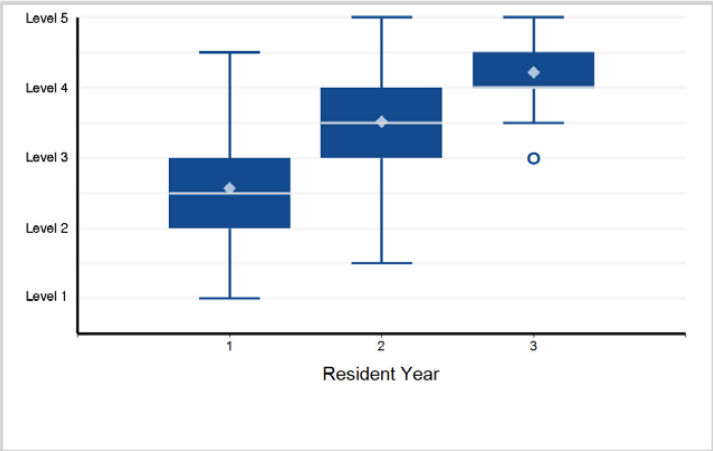

Back to Table of Contents

©2024 Accreditation Council for Graduate Medical Education (ACGME)

Specialty Box Plot Report - Milestone Evaluation by Resident/Fellow Year: Year-End 2023-2024

SUBSPECIALTY: **Neonatal-Perinatal Medicine**

7. Patient Care - Patient Care 7: Emergency Stabilization

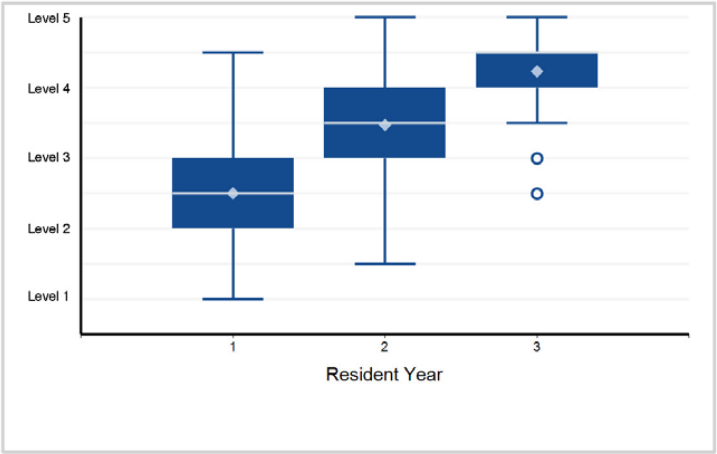

8. Patient Care - Patient Care 8: Discharge from the Neonatal Intensive Care Unit

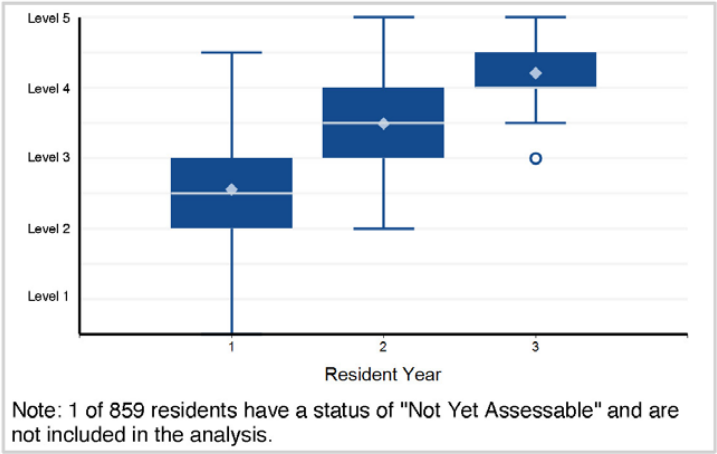

Note: 1 of 859 residents have a status of "Not Yet Assessable" and are not included in the analysis.

9. Medical Knowledge - Medical Knowledge 1: Neonatal-Perinatal Medical Knowledge

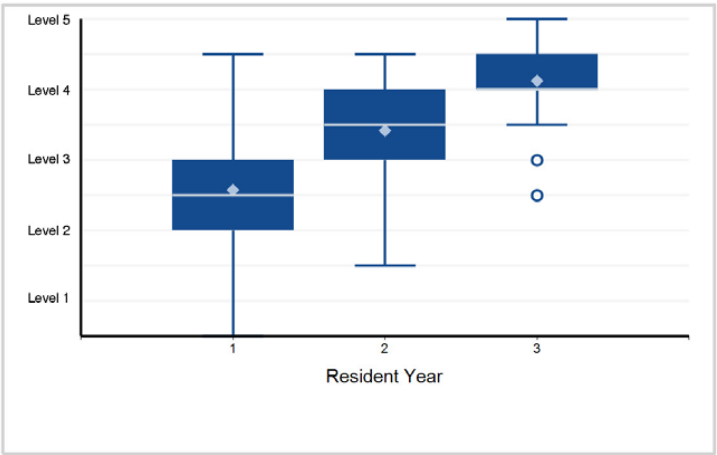

10. Medical Knowledge - Medical Knowledge 2: Diagnostic Evaluation

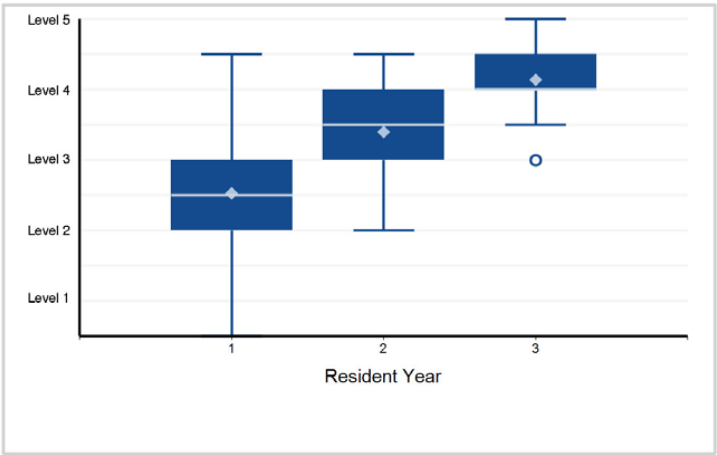

11. Systems-Based Practice - Systems-Based Practice 1: Patient Safety

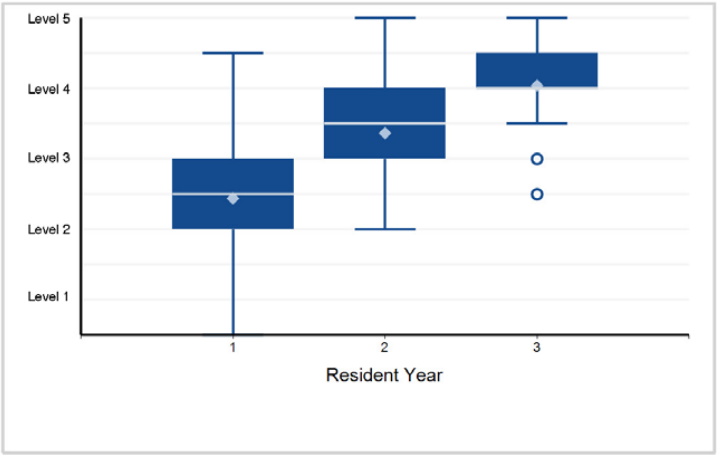

12. Systems-Based Practice - Systems-Based Practice 2: Quality Improvement

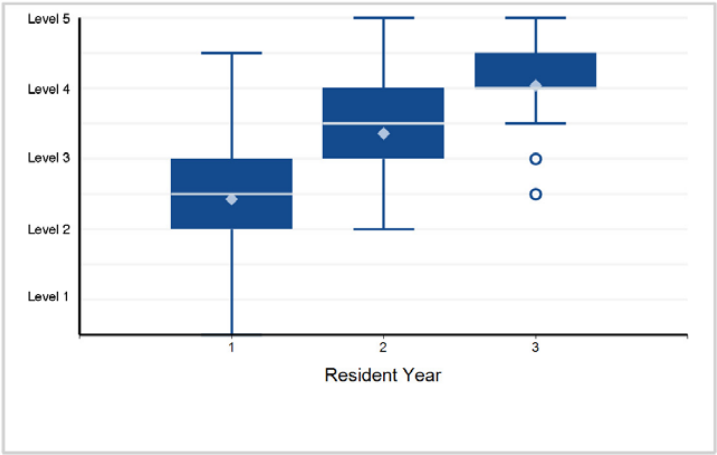

Back to Table of Contents

©2024 Accreditation Council for Graduate Medical Education (ACGME)

Specialty Box Plot Report - Milestone Evaluation by Resident/Fellow Year: Year-End 2023-2024

SUBSPECIALTY: **Neonatal-Perinatal Medicine**

7. Patient Care - Patient Care 7: Emergency Stabilization

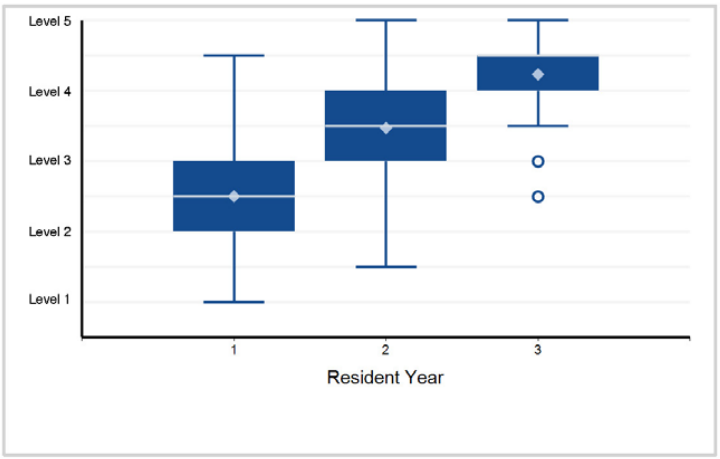

8. Patient Care - Patient Care 8: Discharge from the Neonatal Intensive Care Unit

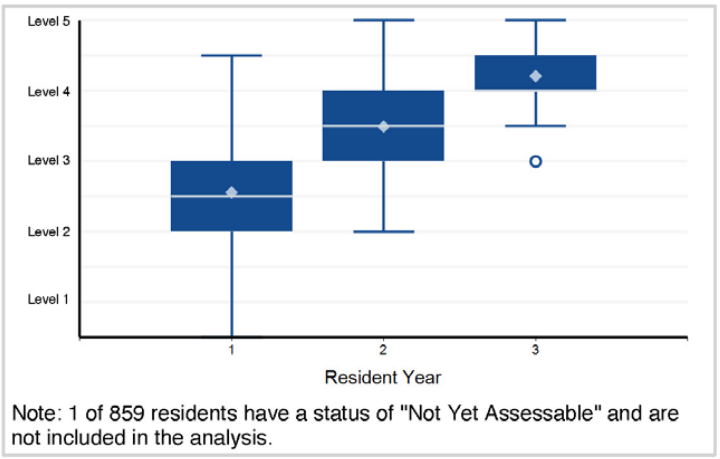

Note: 1 of 859 residents have a status of "Not Yet Assessable" and are not included in the analysis.

9. Medical Knowledge - Medical Knowledge 1: Neonatal-Perinatal Medical Knowledge

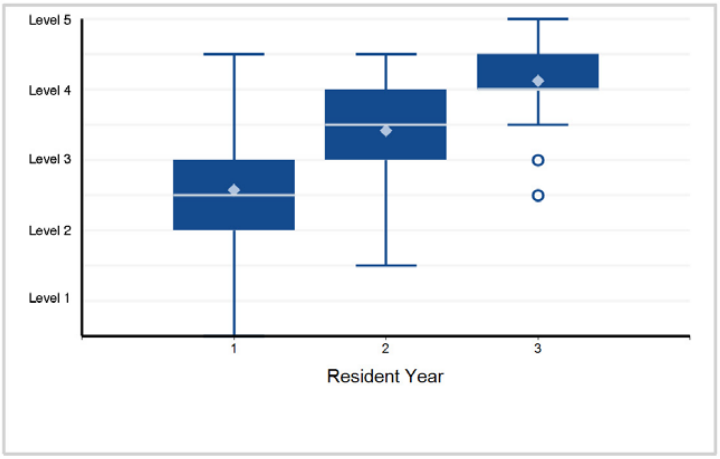

10. Medical Knowledge - Medical Knowledge 2: Diagnostic Evaluation

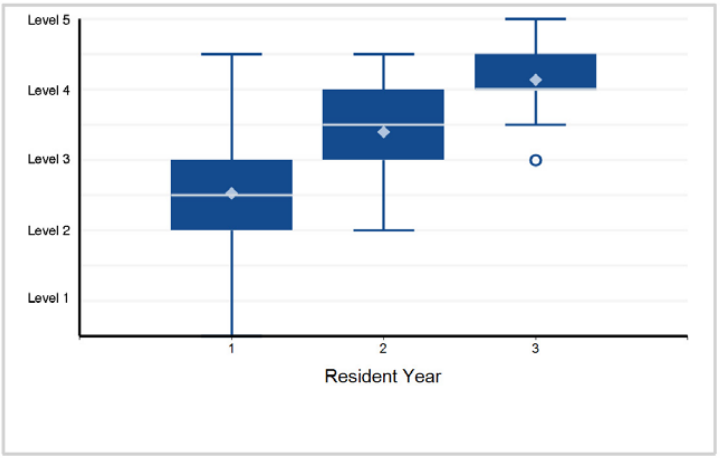

11. Systems-Based Practice - Systems-Based Practice 1: Patient Safety

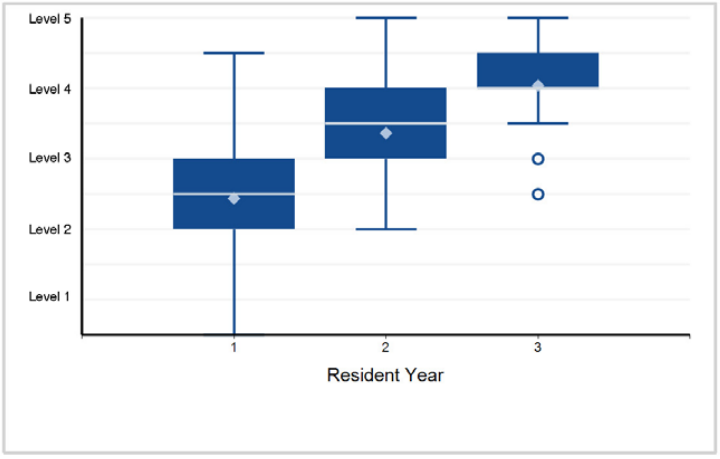

12. Systems-Based Practice - Systems-Based Practice 2: Quality Improvement

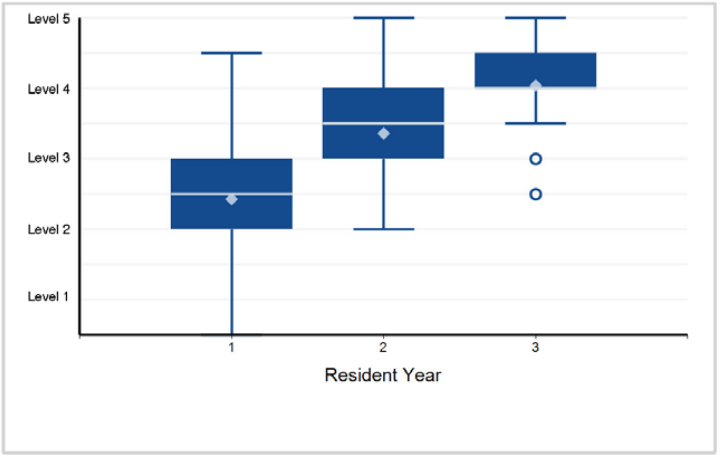

Back to Table of Contents

©2024 Accreditation Council for Graduate Medical Education (ACGME)

Specialty Box Plot Report - Milestone Evaluation by Resident/Fellow Year: Year-End 2023-2024

SUBSPECIALTY: **Neonatal-Perinatal Medicine**

13. Systems-Based Practice - Systems-Based Practice 3: System Navigation for Patient-Centered Care – Coordination of Care

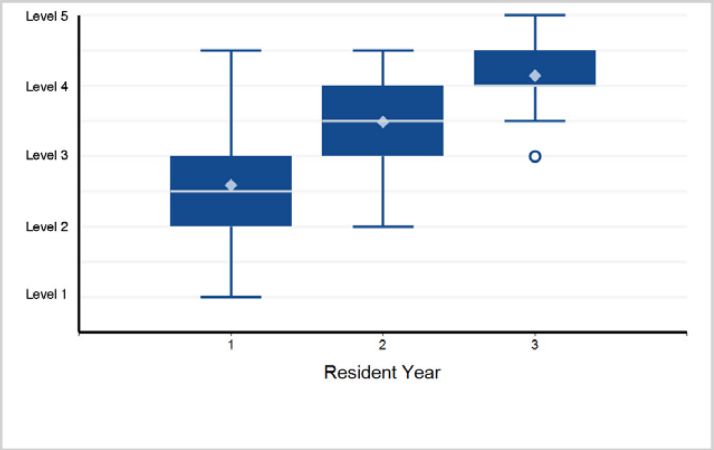

14. Systems-Based Practice - Systems-Based Practice 4: System Navigation for Patient-Centered Care – Transitions in Care

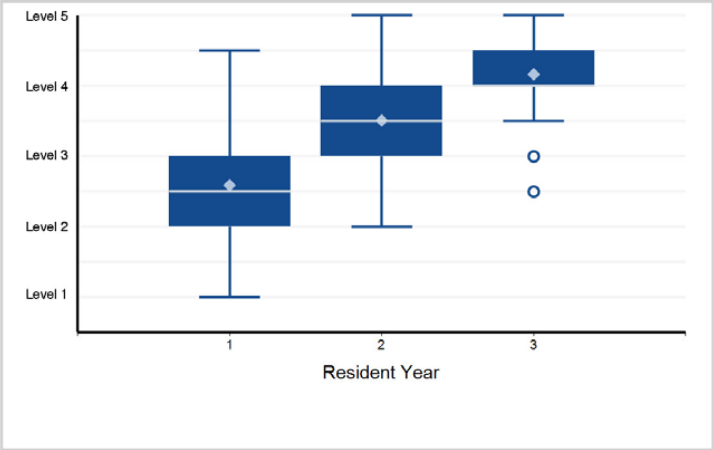

15. Systems-Based Practice - Systems-Based Practice 5: Population and Community Health

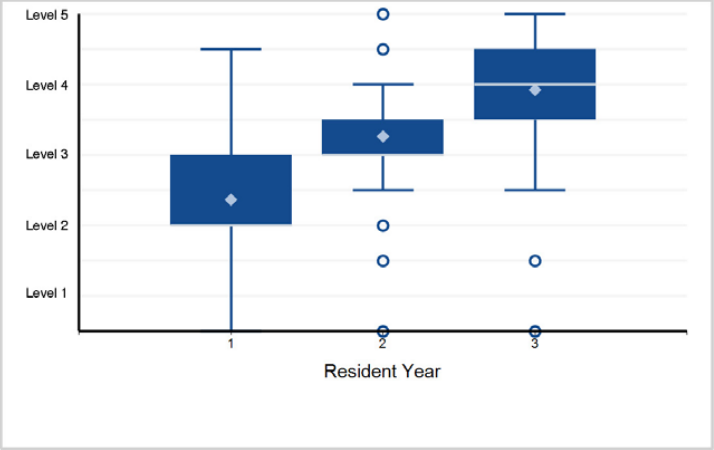

16. Systems-Based Practice - Systems-Based Practice 6: Physician Role in Health Care Systems

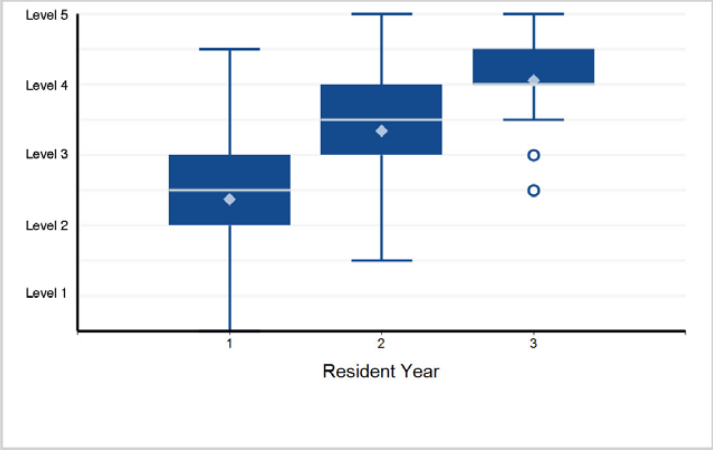

17. Practice-Based Learning and Improvement - Practice-Based Learning and Improvement 1: Evidence-Based and Informed Practice

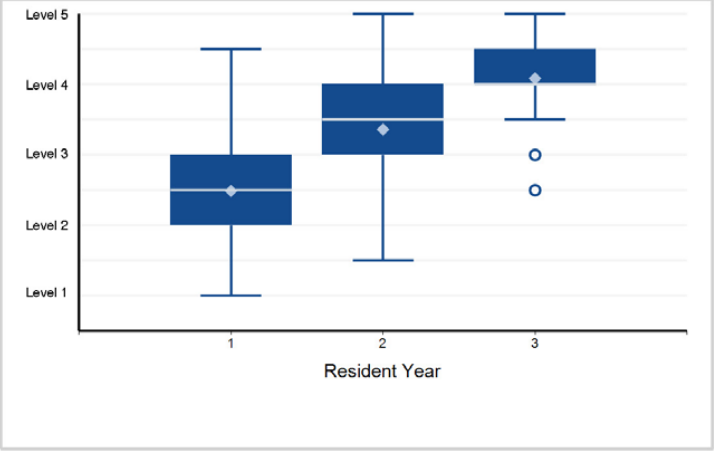

18. Practice-Based Learning and Improvement - Practice-Based Learning and Improvement 2: Reflective Practice and Commitment ...

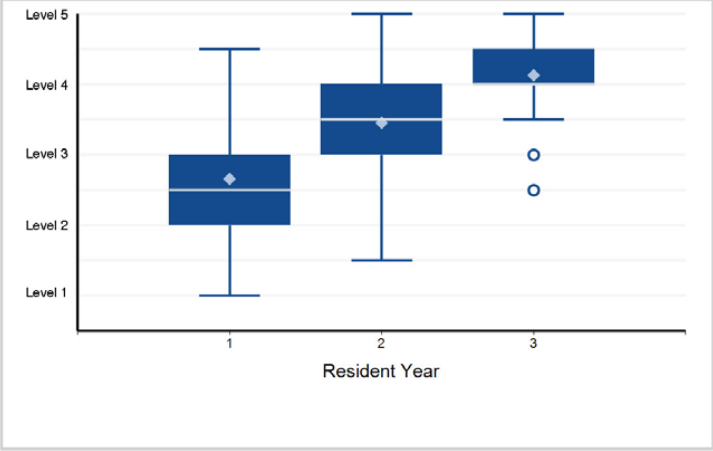

Back to Table of Contents

©2024 Accreditation Council for Graduate Medical Education (ACGME)

Specialty Box Plot Report - Milestone Evaluation by Resident/Fellow Year: Year-End 2023-2024

SUBSPECIALTY: **Neonatal-Perinatal Medicine**

19. Professionalism - Professionalism 1: Professional Behavior

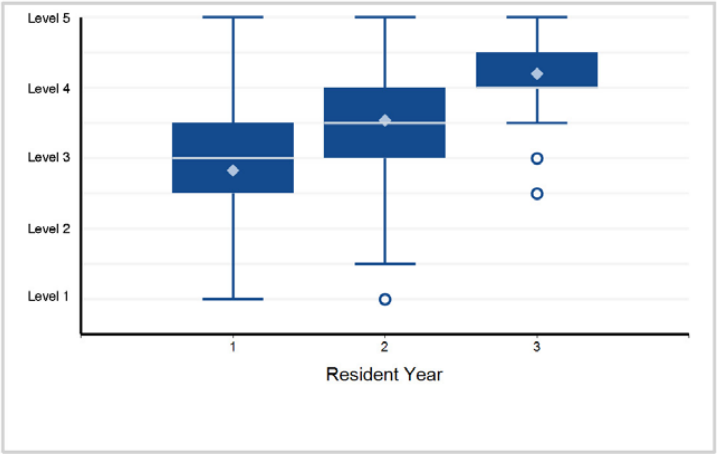

20. Professionalism - Professionalism 2: Ethical Principles

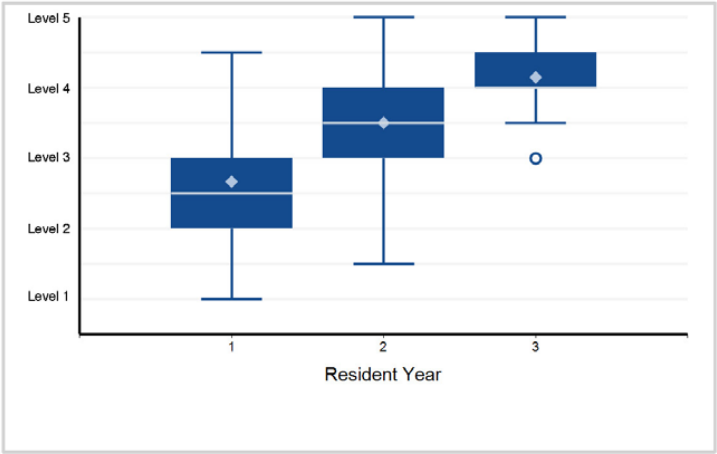

21. Professionalism - Professionalism 3: Accountability/Conscientiousness

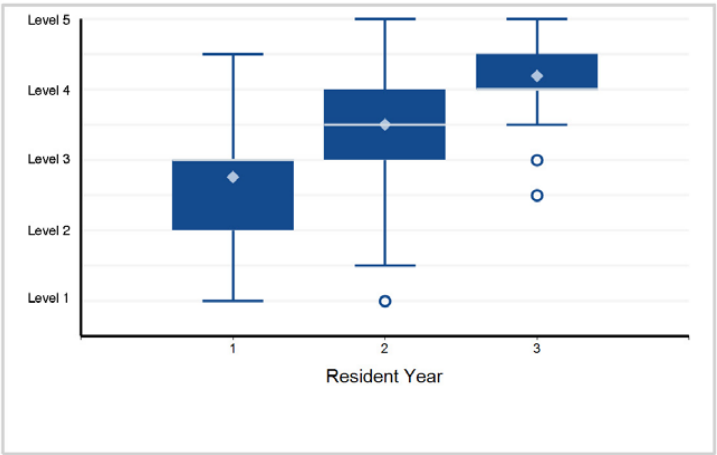

22. Professionalism - Professionalism 4: Well-Being

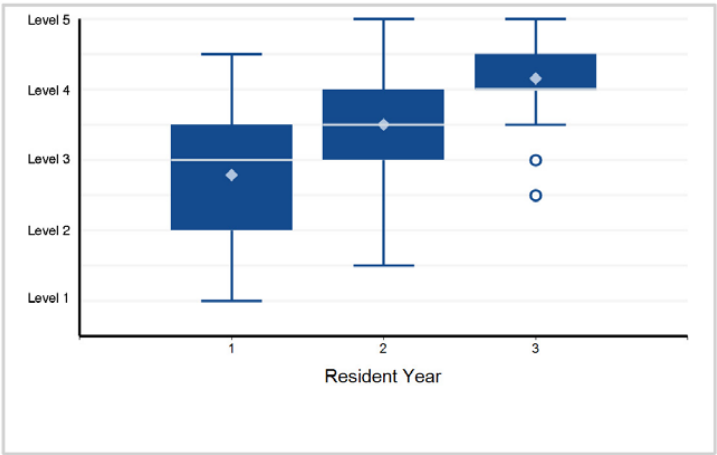

23. Interpersonal and Communication Skills - Interpersonal and Communication Skills 1: Family-Centered Communication

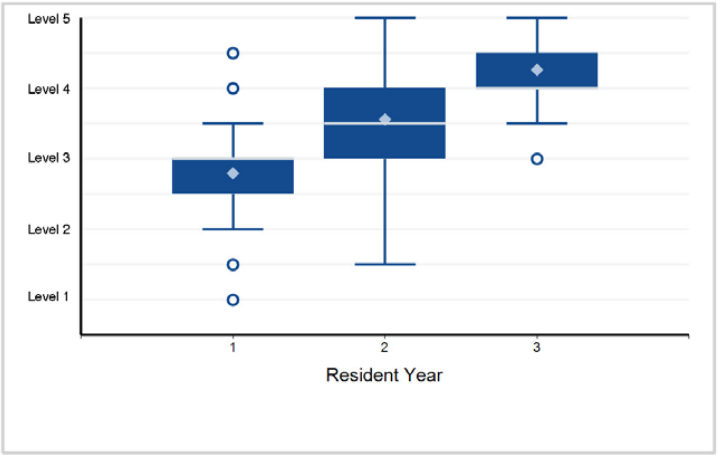

24. Interpersonal and Communication Skills - Interpersonal and Communication Skills 2: Interprofessional and Team Communication

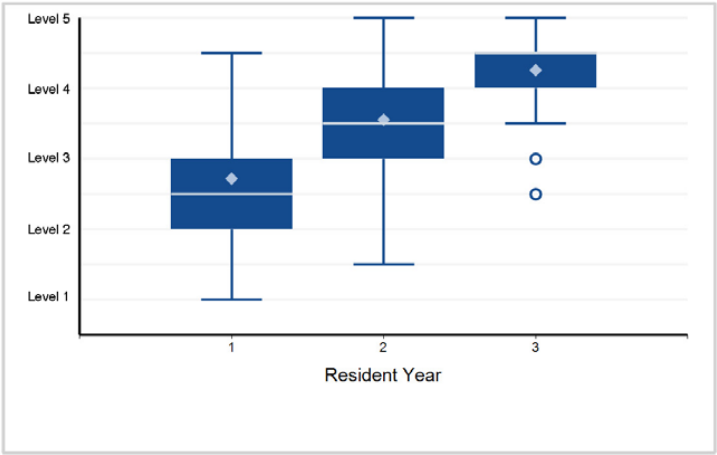

Back to Table of Contents

©2024 Accreditation Council for Graduate Medical Education (ACGME)

Specialty Box Plot Report - Milestone Evaluation by Resident/Fellow Year: Year-End 2023-2024

SUBSPECIALTY: **Neonatal-Perinatal Medicine**

25. Interpersonal and Communication Skills - Interpersonal and Communication Skills 3: Communication within Health Care Systems

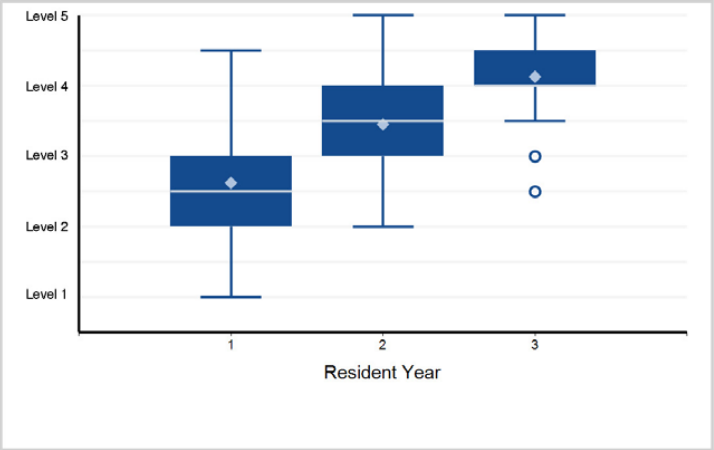

26. Interpersonal and Communication Skills - Interpersonal and Communication Skills 4: Complex Communication with Patients' ...

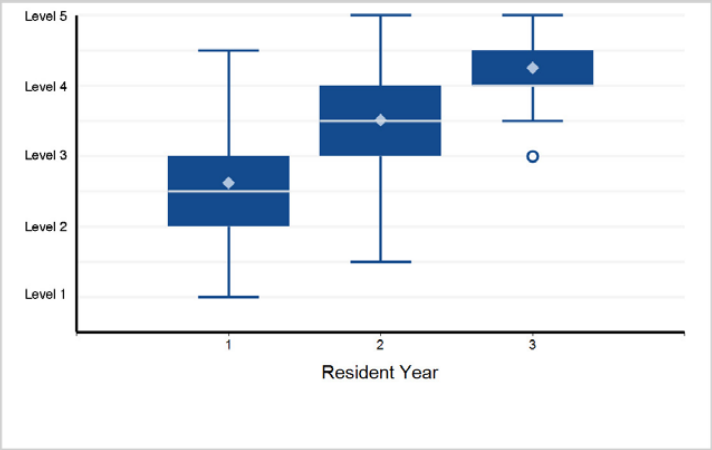

Back to Table of Contents

©2024 Accreditation Council for Graduate Medical Education (ACGME)

Specialty Box Plot Report - Milestone Evaluation by Resident/Fellow Year: Year-End 2023-2024

TABLE 100: SUBSPECIALTY: **Pediatric Cardiology**

Fellow Year	1	2	3	Total Fellows
# of Fellows	179	161	156	496

1. Patient Care - Patient Care 1: Clinical Reasoning for Diagnosis

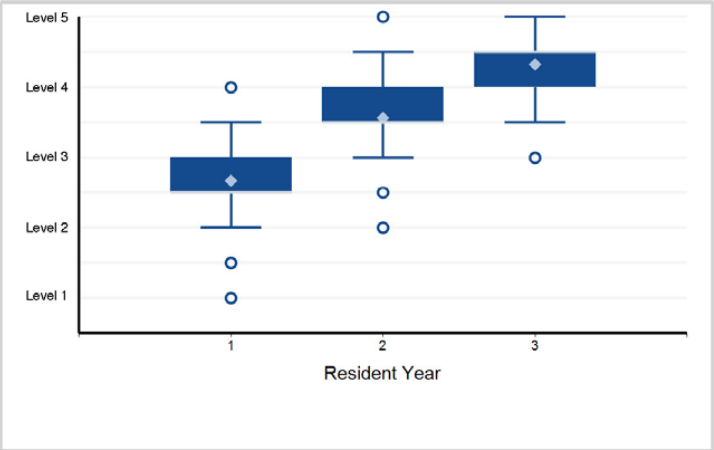

2. Patient Care - Patient Care 2: Patient Management

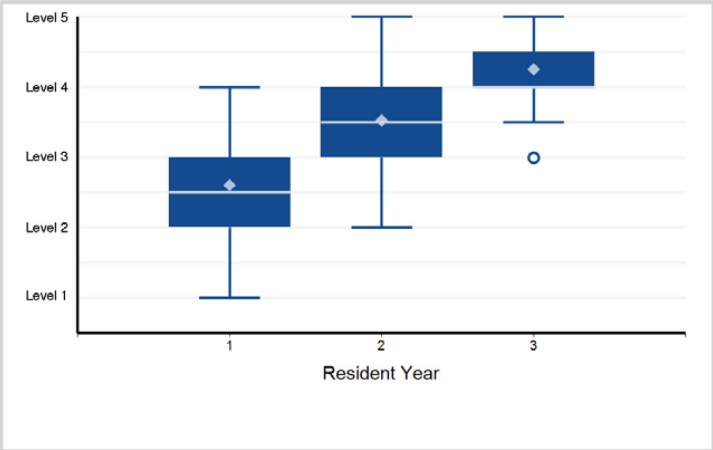

3. Patient Care - Patient Care 3: Organization and Prioritization of Patient Care

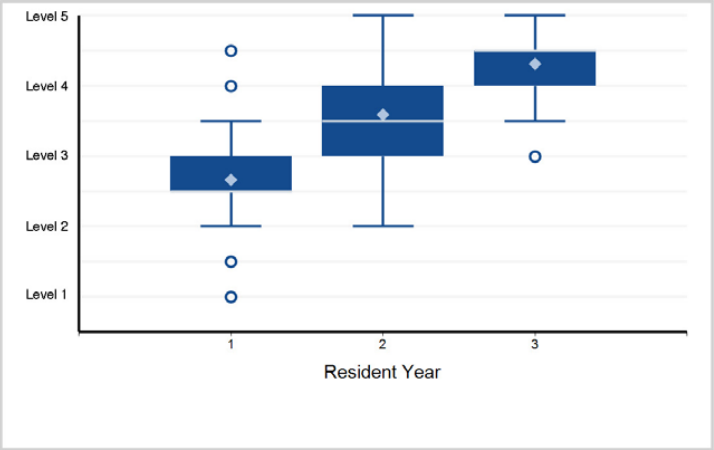

4. Patient Care - Patient Care 4: Transthoracic Echocardiography

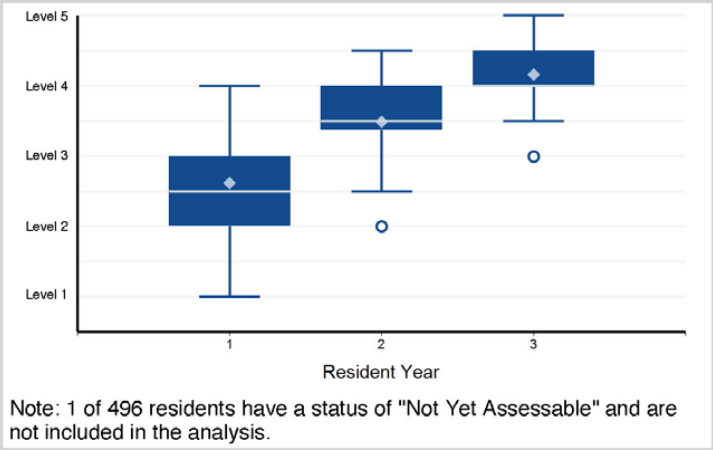

Note: 1 of 496 residents have a status of "Not Yet Assessable" and are not included in the analysis.

5. Medical Knowledge - Medical Knowledge 1: Anatomy, Physiology, and Natural (and Modified) History of Cardiac Conditions

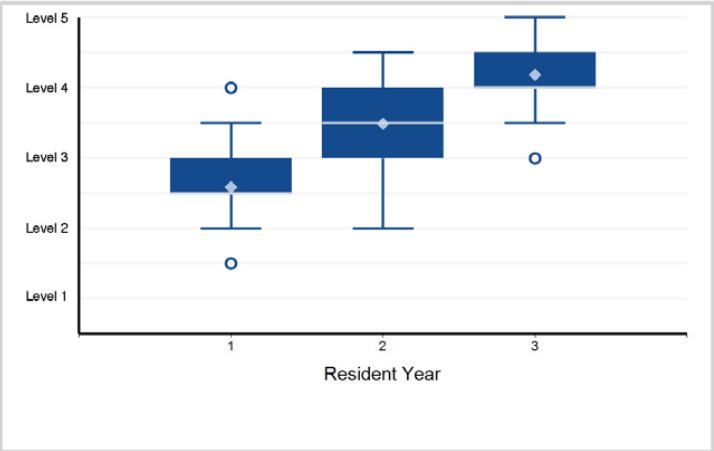

6. Medical Knowledge - Medical Knowledge 2: Diagnostic Cardiac Catheterization

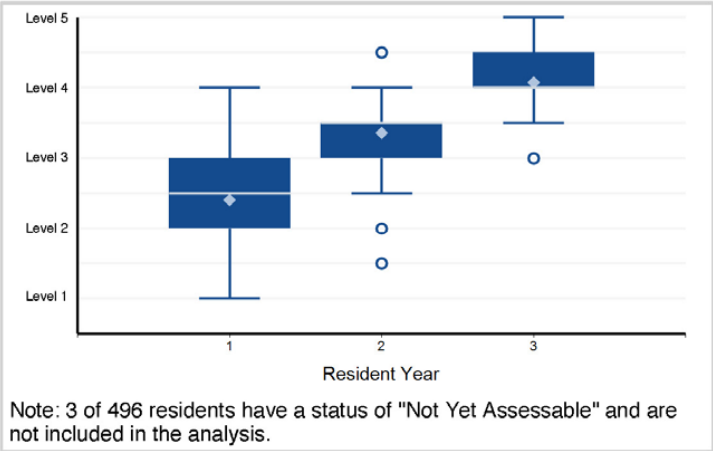

Note: 3 of 496 residents have a status of "Not Yet Assessable" and are not included in the analysis.

Back to Table of Contents

©2024 Accreditation Council for Graduate Medical Education (ACGME)

Specialty Box Plot Report - Milestone Evaluation by Resident/Fellow Year: Year-End 2023-2024

SUBSPECIALTY: **Pediatric Cardiology**

7. Medical Knowledge - Medical Knowledge 3: Electrophysiologic Testing

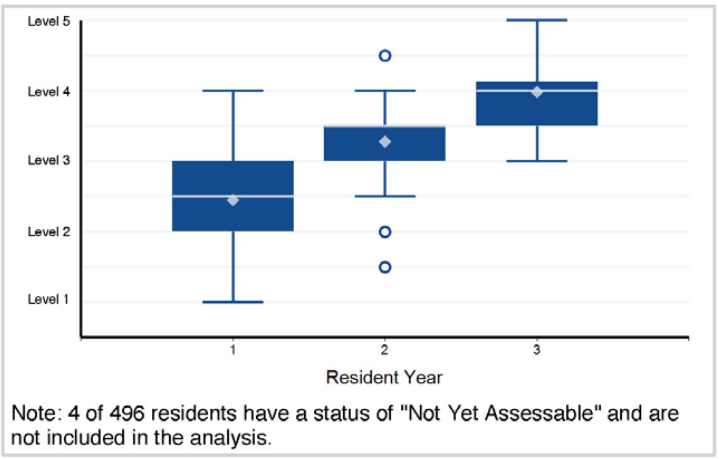

Note: 4 of 496 residents have a status of "Not Yet Assessable" and are not included in the analysis.

8. Systems-Based Practice - Systems-Based Practice 1: Patient Safety

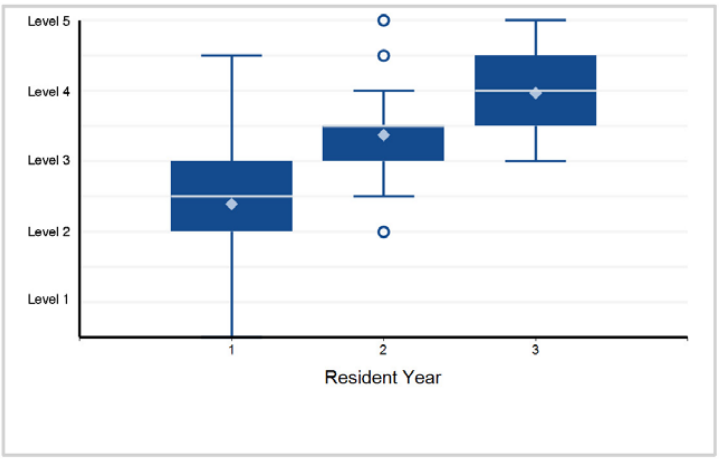

9. Systems-Based Practice - Systems-Based Practice 2: Quality Improvement

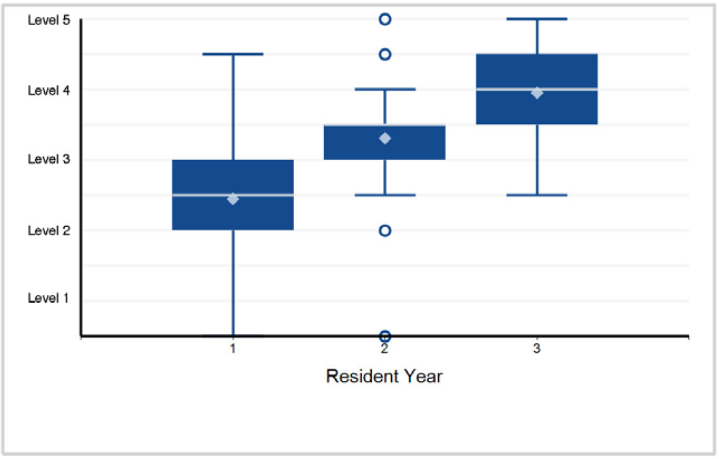

10. Systems-Based Practice - Systems-Based Practice 3: System Navigation for Patient Centered Care – Coordination of Care

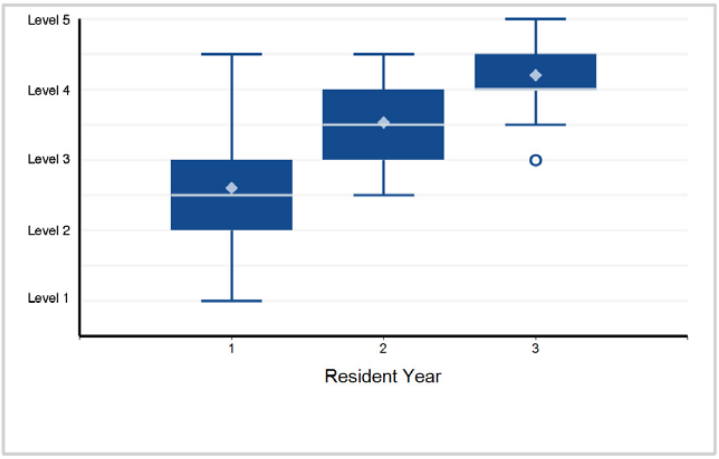

11. Systems-Based Practice - Systems-Based Practice 4: System Navigation for Patient-Centered Care – Transitions in Care

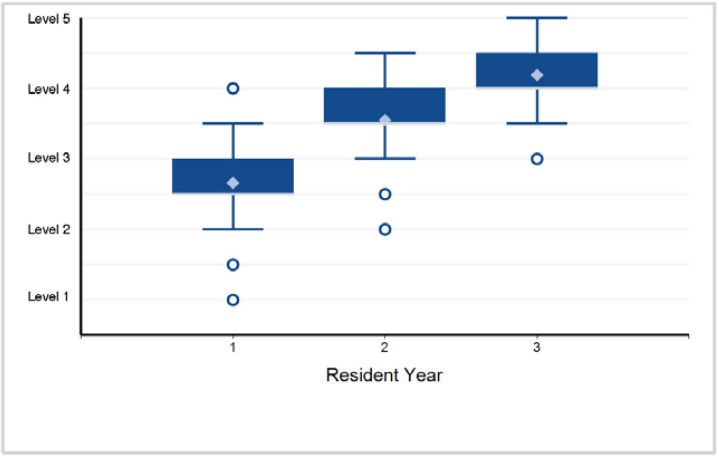

12. Systems-Based Practice - Systems-Based Practice 5: Population and Community Health

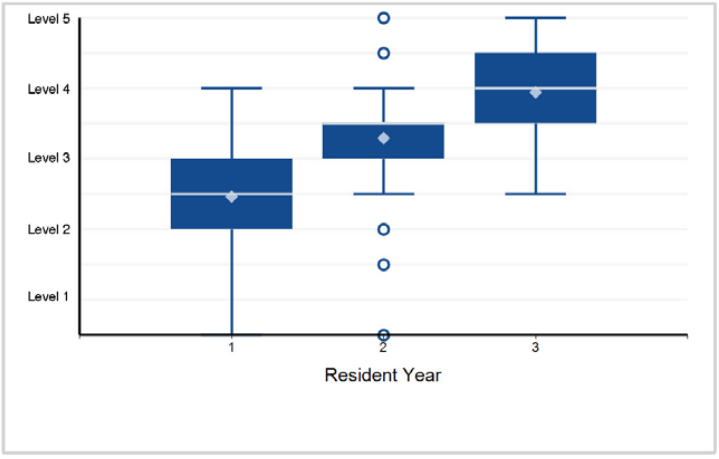

Back to Table of Contents

©2024 Accreditation Council for Graduate Medical Education (ACGME)

Specialty Box Plot Report - Milestone Evaluation by Resident/Fellow Year: Year-End 2023-2024

SUBSPECIALTY: **Pediatric Cardiology**

13. Systems-Based Practice - Systems-Based Practice 6: Physician Role in Health Care Systems

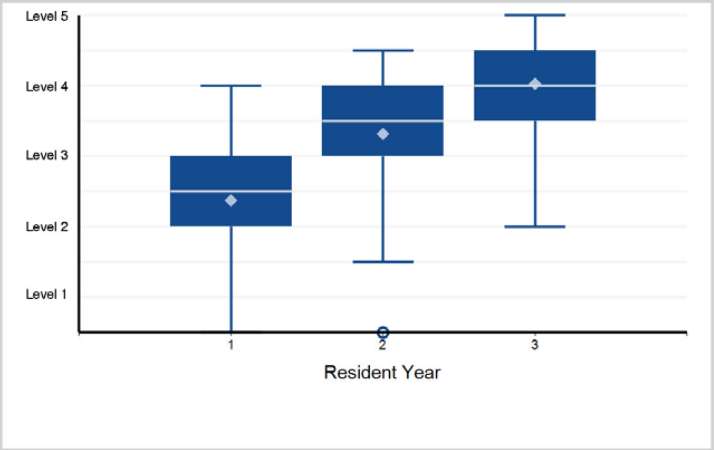

14. Practice-Based Learning and Improvement - Practice-Based Learning and Improvement 1: Evidence-Based and Informed Practice

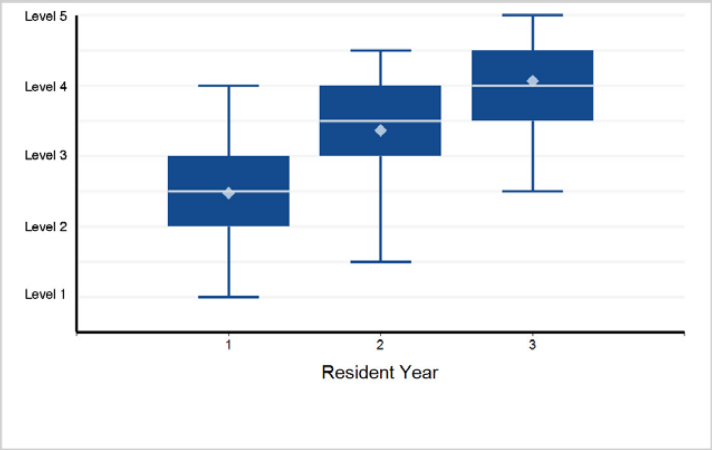

15. Practice-Based Learning and Improvement - Practice-Based Learning and Improvement 2: Reflective Practice and Commitment ...

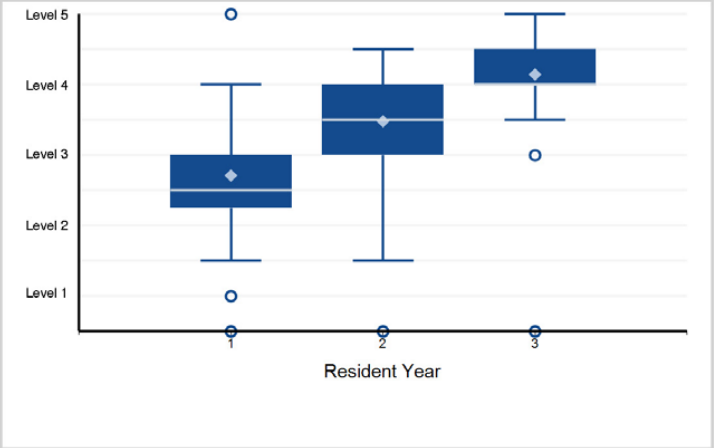

16. Professionalism - Professionalism 1: Professional Behavior

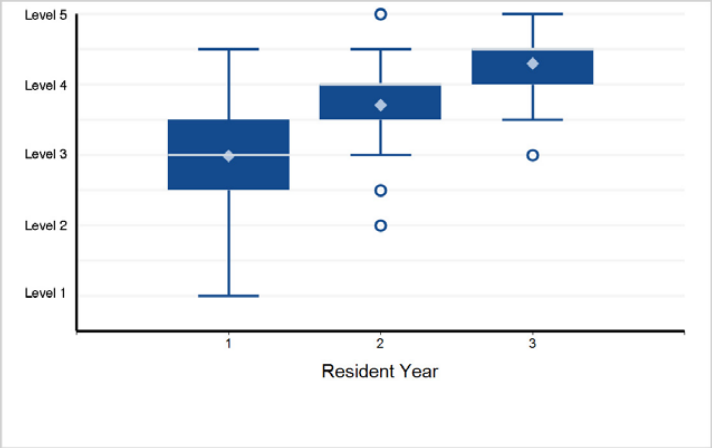

17. Professionalism - Professionalism 2: Ethical Principles

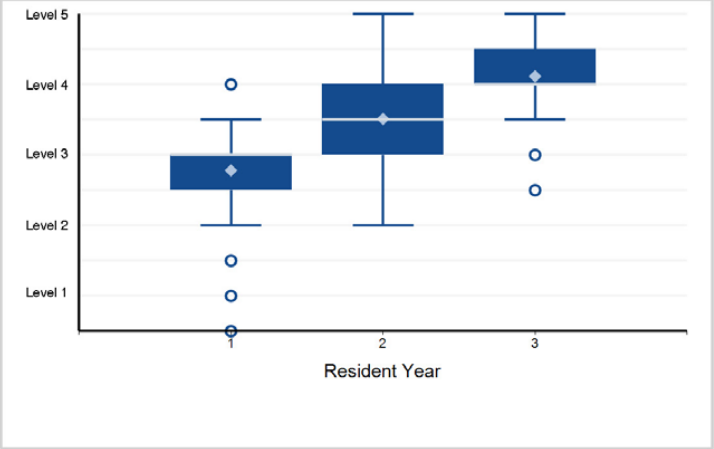

18. Professionalism - Professionalism 3: Accountability/Conscientiousness

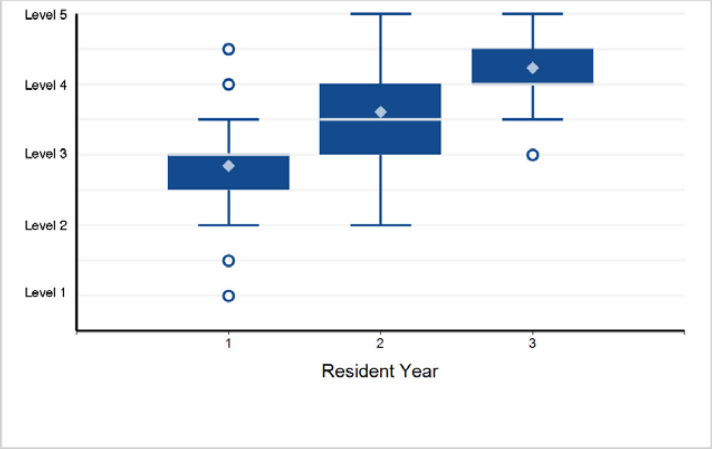

Back to Table of Contents

©2024 Accreditation Council for Graduate Medical Education (ACGME)

Specialty Box Plot Report - Milestone Evaluation by Resident/Fellow Year: Year-End 2023-2024

SUBSPECIALTY: **Pediatric Cardiology**

19. Professionalism - Professionalism 4: Well-Being

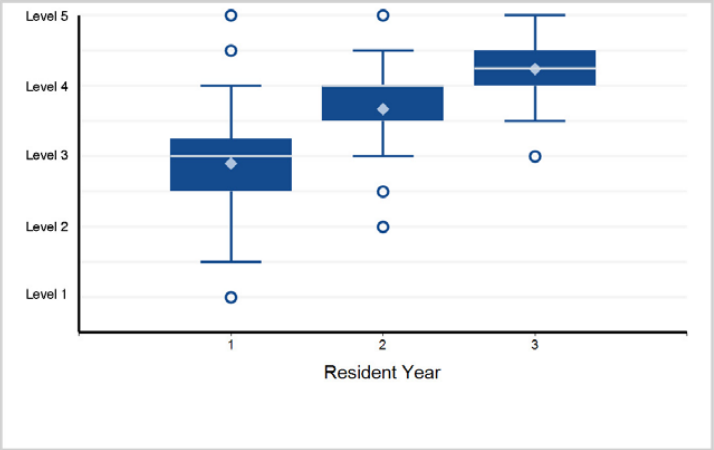

20. Interpersonal and Communication Skills - Interpersonal and Communication Skills 1: Patient- and Family-Centered Communication

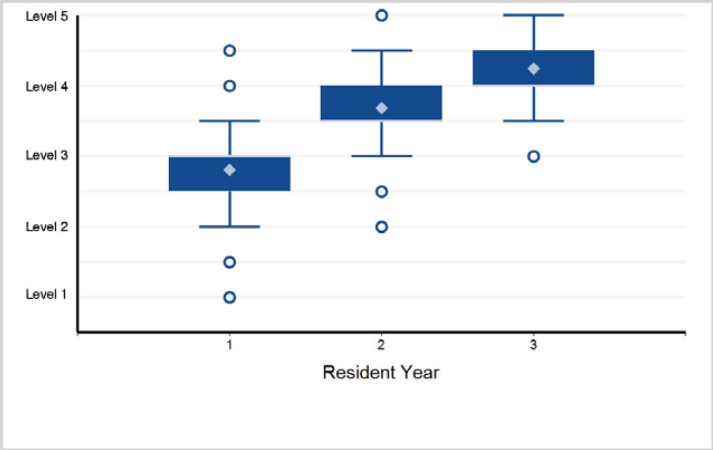

21. Interpersonal and Communication Skills - Interpersonal and Communication Skills 2: Interprofessional and Team Communication

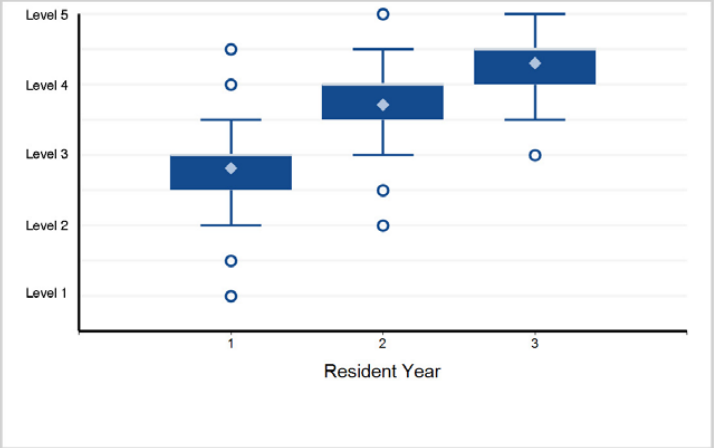

22. Interpersonal and Communication Skills - Interpersonal and Communication Skills 3: Communication within Health Care Systems

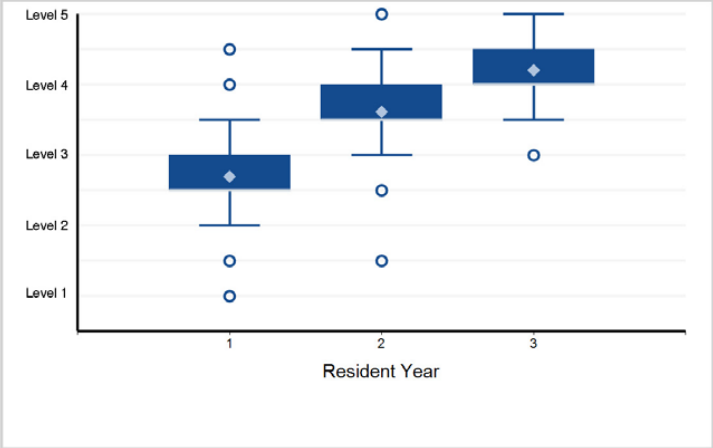

23. Interpersonal and Communication Skills - Interpersonal and Communication Skills 4: Complex Communication Around Serious ...

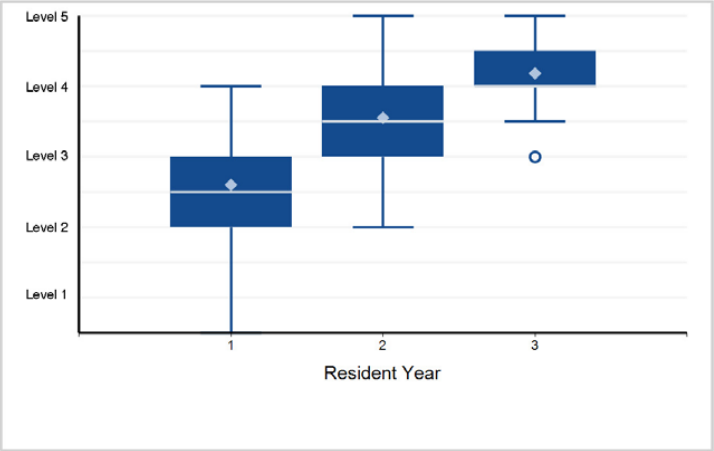

Back to Table of Contents

©2024 Accreditation Council for Graduate Medical Education (ACGME)

Specialty Box Plot Report - Milestone Evaluation by Resident/Fellow Year: Year-End 2023-2024

TABLE 101: SUBSPECIALTY: **Pediatric Critical Care Medicine**

Fellow Year	1	2	3	Total Fellows
# of Fellows	236	203	188	627

1. Patient Care - Patient Care 1: History and Physical Exam

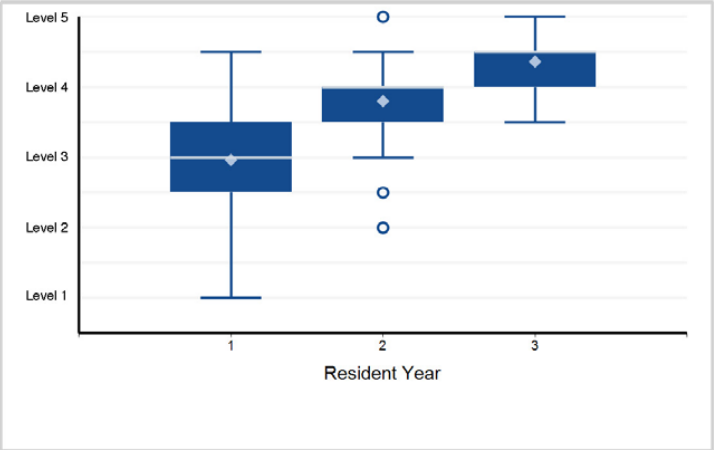

2. Patient Care - Patient Care 2: Organization and Prioritization of Patient Care

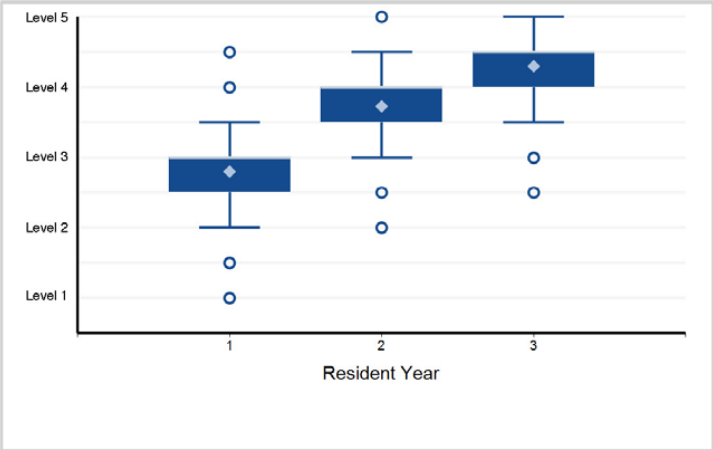

3. Patient Care - Patient Care 3: Patient Management

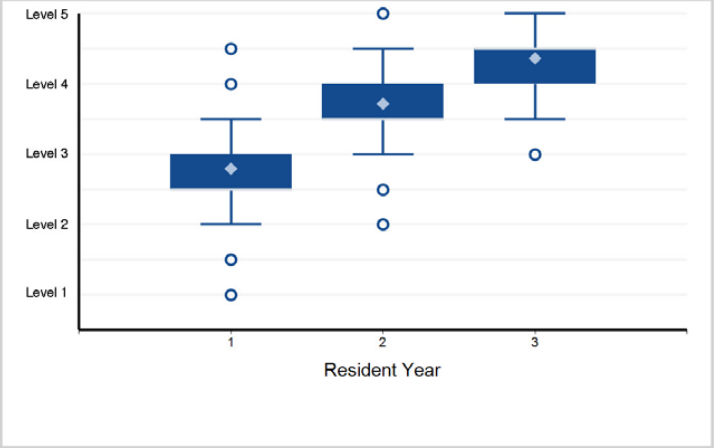

4. Patient Care - Patient Care 4: Pre-Procedure Assessment

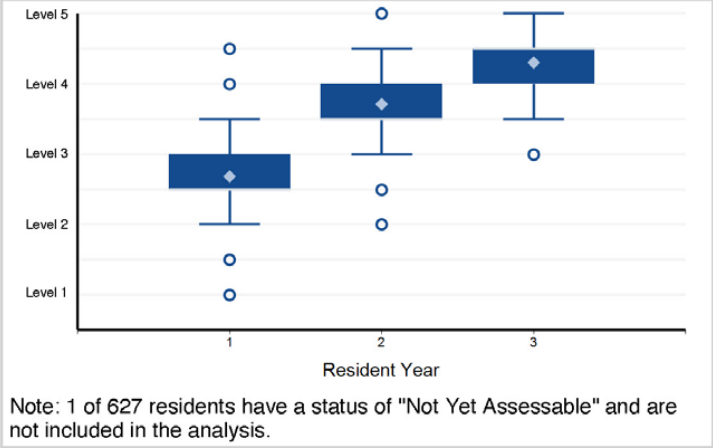

Note: 1 of 627 residents have a status of "Not Yet Assessable" and are not included in the analysis.

5. Patient Care - Patient Care 5: Procedures

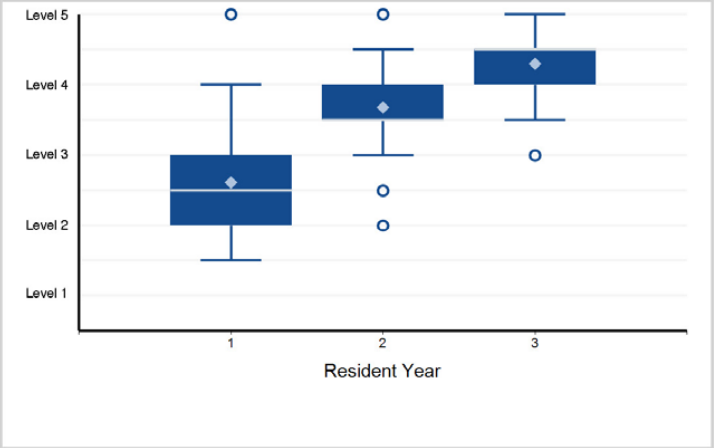

6. Medical Knowledge - Medical Knowledge 1: Foundational Knowledge

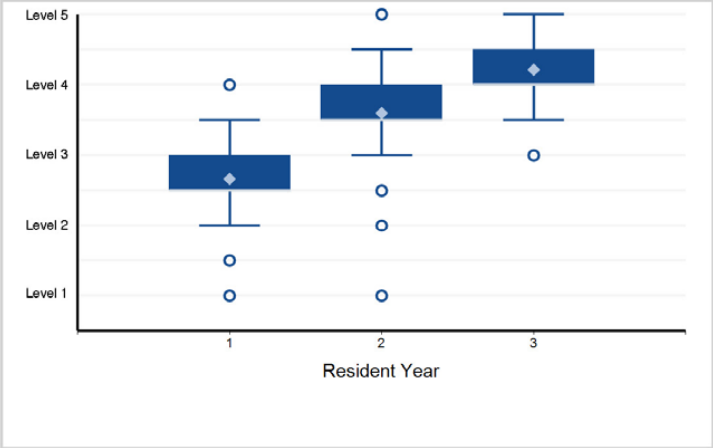

Back to Table of Contents

©2024 Accreditation Council for Graduate Medical Education (ACGME)

Specialty Box Plot Report - Milestone Evaluation by Resident/Fellow Year: Year-End 2023-2024

SUBSPECIALTY: **Pediatric Critical Care Medicine**

7. Medical Knowledge - Medical Knowledge 2: Clinical Reasoning

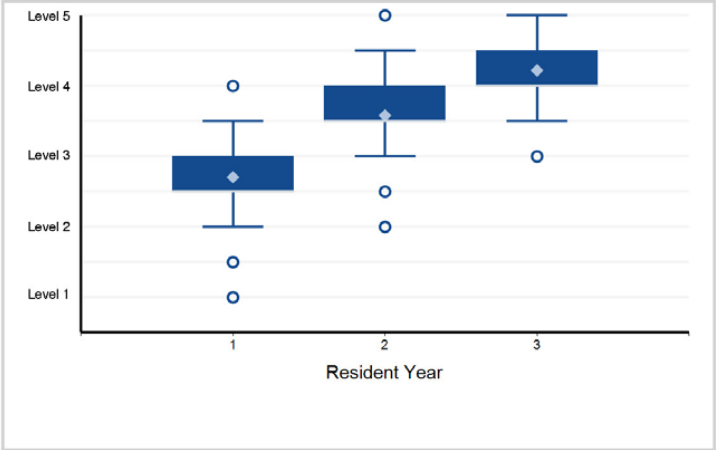

8. Systems-Based Practice - Systems-Based Practice 1: Patient Safety

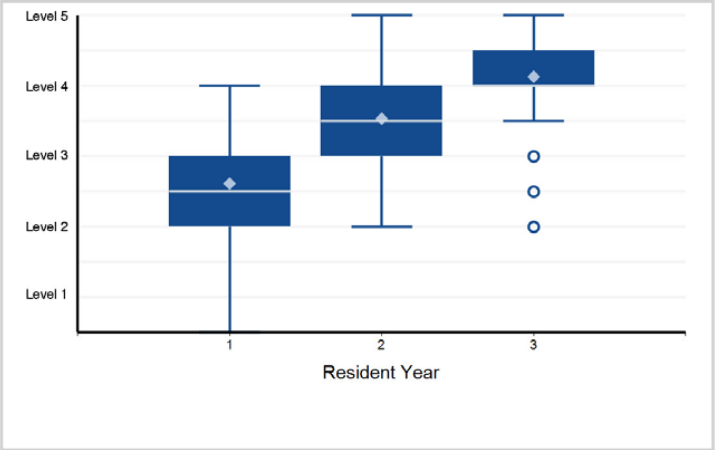

9. Systems-Based Practice - Systems-Based Practice 2: Quality Improvement

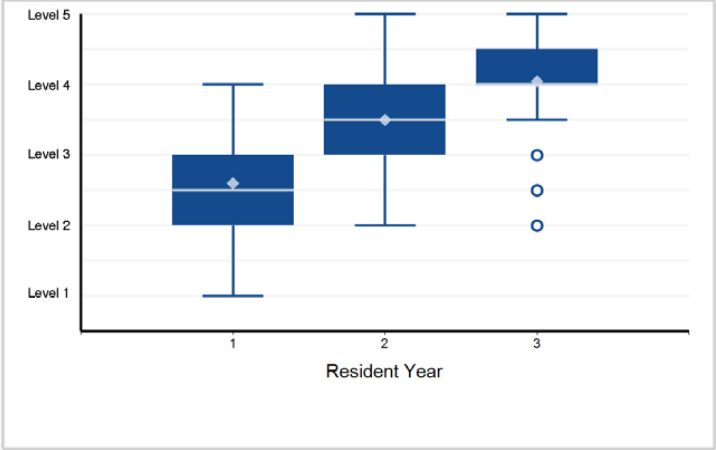

10. Systems-Based Practice - Systems-Based Practice 3: System Navigation for Patient Centered Care – Coordination of Care

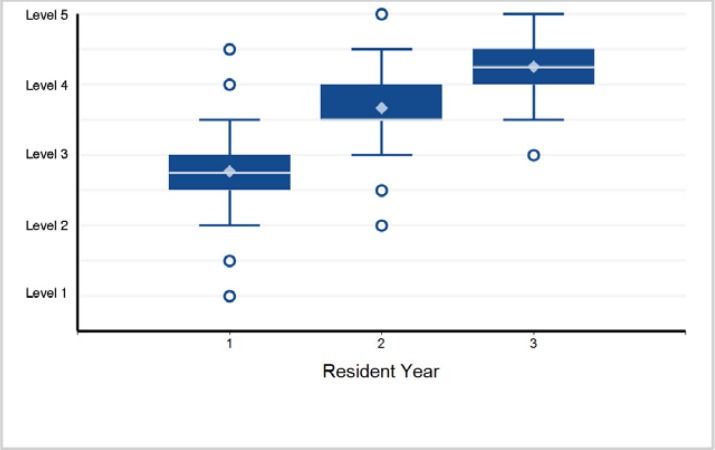

11. Systems-Based Practice - Systems-Based Practice 4: System Navigation for Patient-Centered Care – Transitions in Care

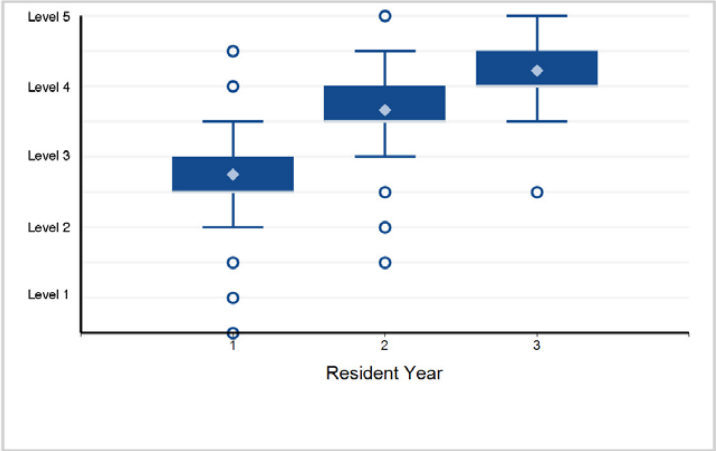

12. Systems-Based Practice - Systems-Based Practice 5: Population and Community Health

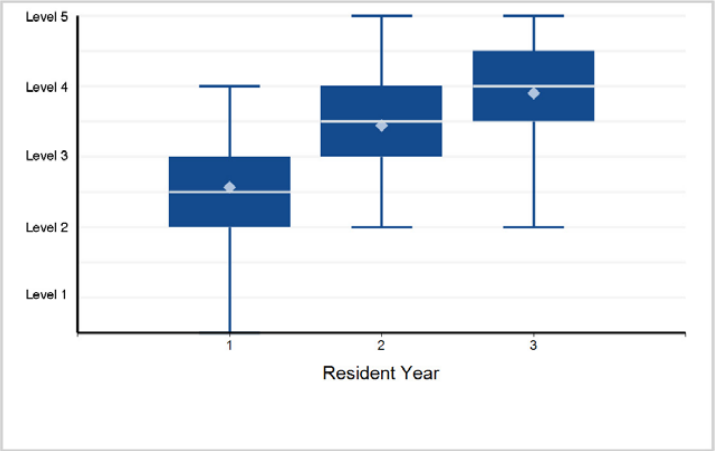

Back to Table of Contents

©2024 Accreditation Council for Graduate Medical Education (ACGME)

Specialty Box Plot Report - Milestone Evaluation by Resident/Fellow Year: Year-End 2023-2024

SUBSPECIALTY: **Pediatric Critical Care Medicine**

13. Systems-Based Practice - Systems-Based Practice 6: Physician Role in Health Care Systems

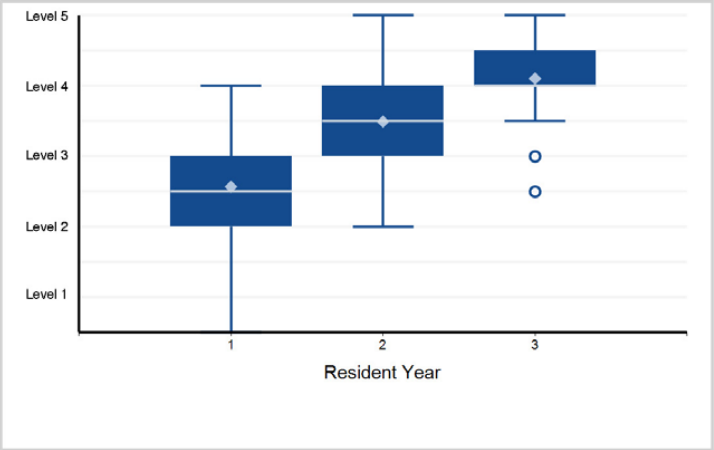

14. Practice-Based Learning and Improvement - Practice-Based Learning and Improvement 1: Evidence-Based and Informed Practice

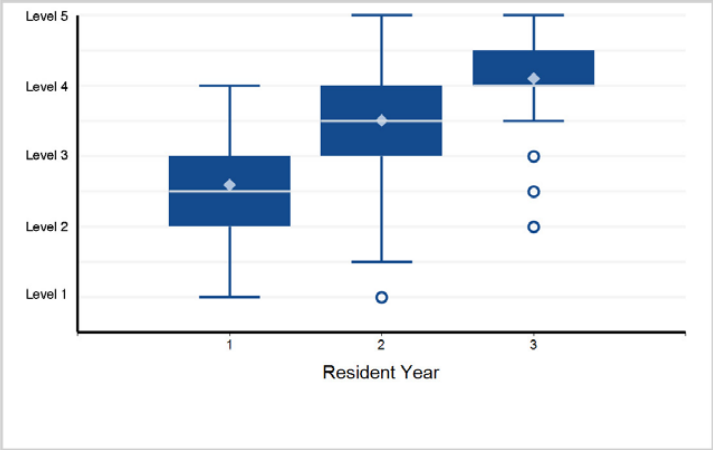

15. Practice-Based Learning and Improvement - Practice-Based Learning and Improvement 2: Reflective Practice and Commitment ...

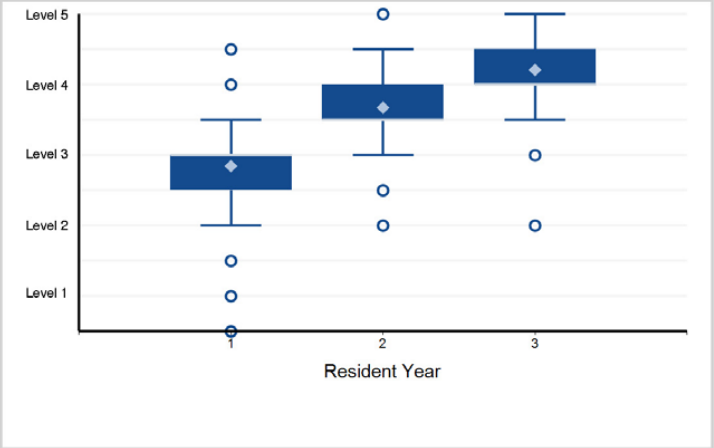

16. Professionalism - Professionalism 1: Professional Behavior

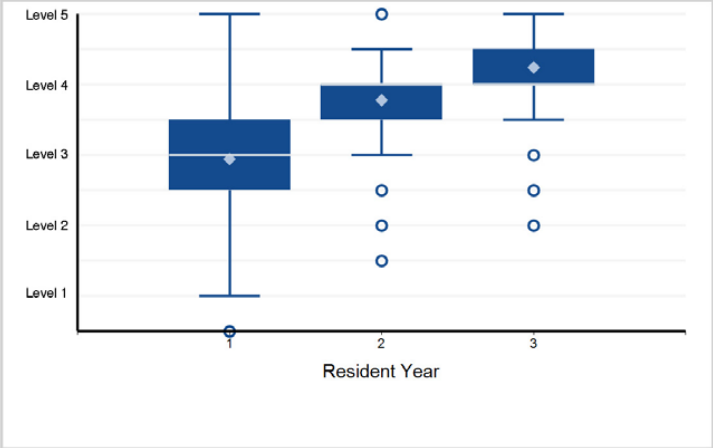

17. Professionalism - Professionalism 2: Ethical Principles

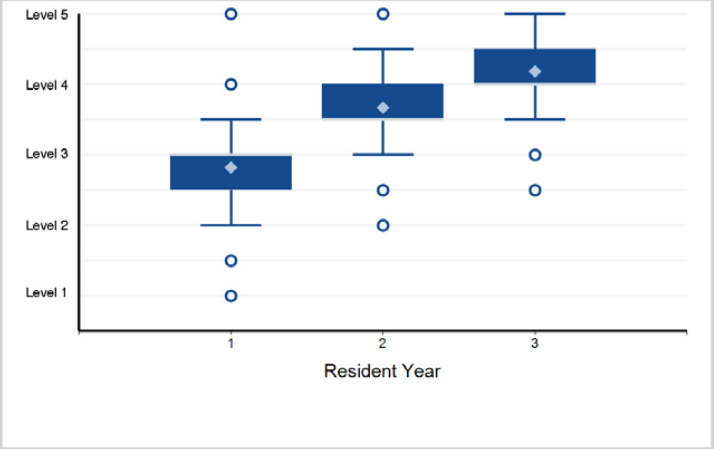

18. Professionalism - Professionalism 3: Accountability/Conscientiousness

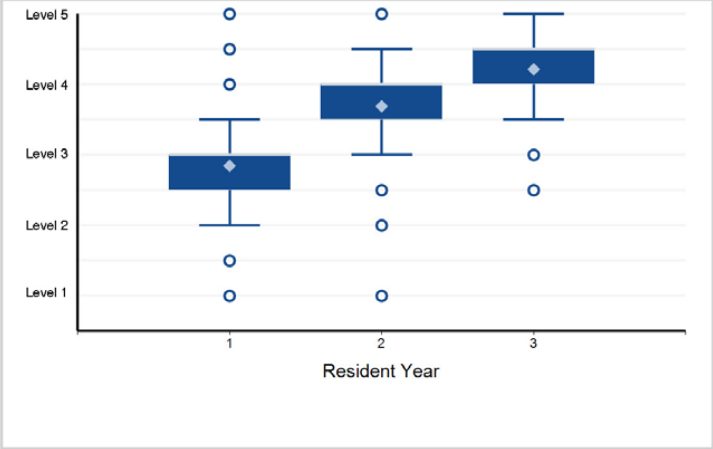

Back to Table of Contents

©2024 Accreditation Council for Graduate Medical Education (ACGME)

Specialty Box Plot Report - Milestone Evaluation by Resident/Fellow Year: Year-End 2023-2024

SUBSPECIALTY: **Pediatric Critical Care Medicine**

19. Professionalism - Professionalism 4: Well-Being

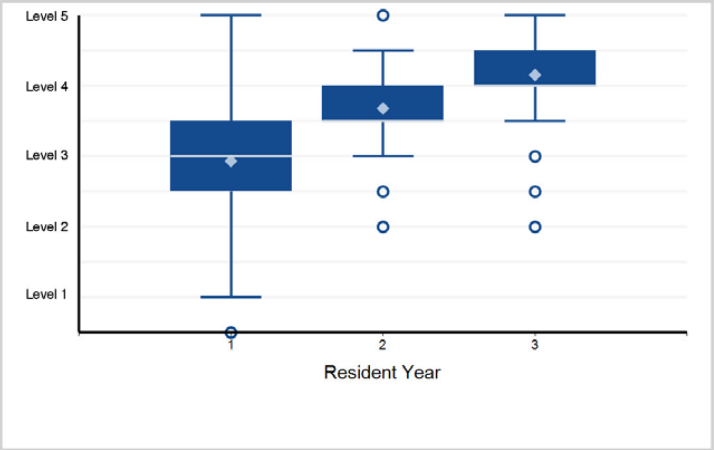

20. Interpersonal and Communication Skills - Interpersonal and Communication Skills 1: Patient- and Family-Centered Communication

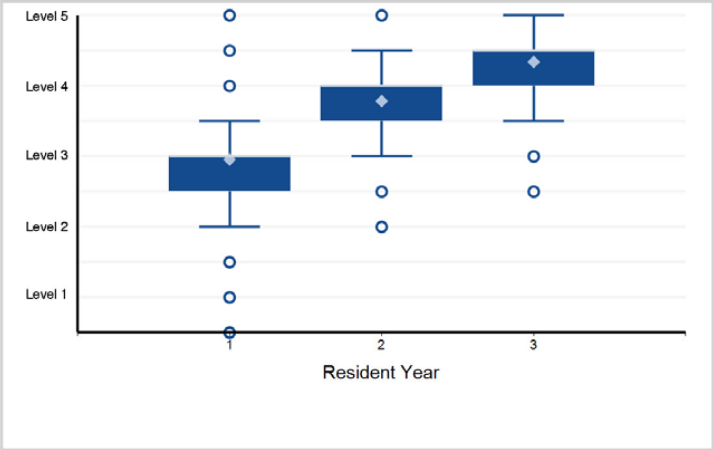

21. Interpersonal and Communication Skills - Interpersonal and Communication Skills 2: Interprofessional and Team Communication

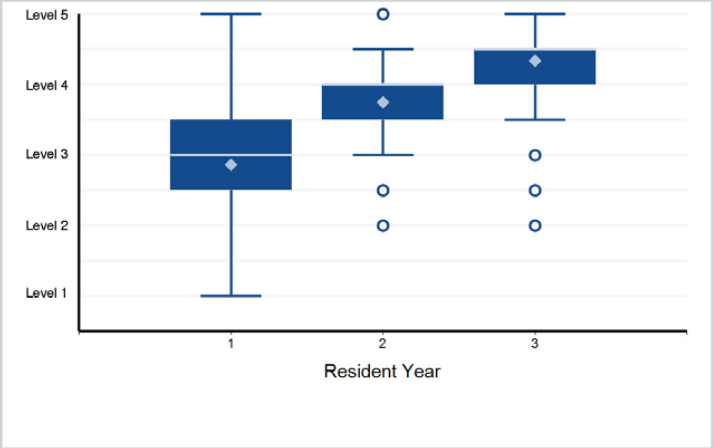

22. Interpersonal and Communication Skills - Interpersonal and Communication Skills 3: Communication within Health Care Systems

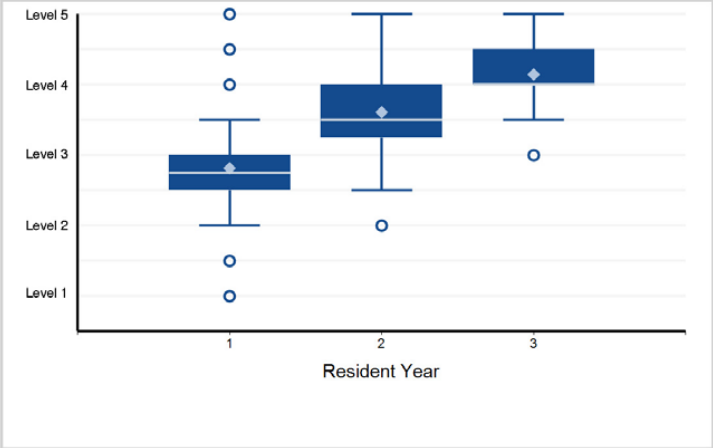

23. Interpersonal and Communication Skills - Interpersonal and Communication Skills 4: Communication Around ...

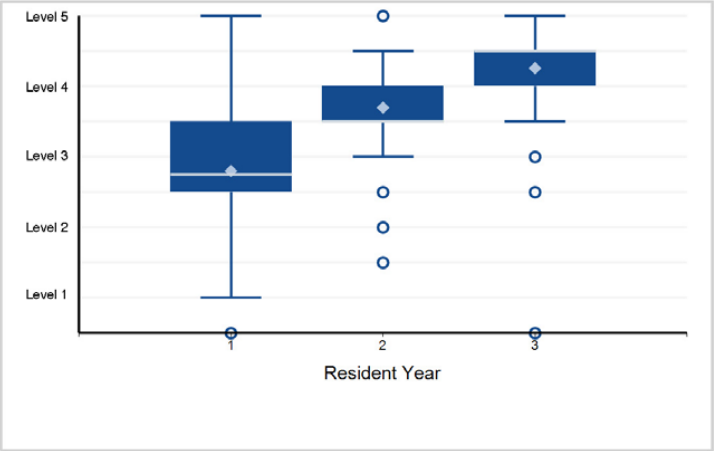

Back to Table of Contents

©2024 Accreditation Council for Graduate Medical Education (ACGME)

Specialty Box Plot Report - Milestone Evaluation by Resident/Fellow Year: Year-End 2023-2024

TABLE 102: SUBSPECIALTY: **Pediatric Emergency Medicine (multidisciplinary)**

Fellow Year	1	2	3	Total Fellows
# of Fellows	169	163	139	471

1. Patient Care - Patient Care 1: Performance of a Focused History and Physical Exam

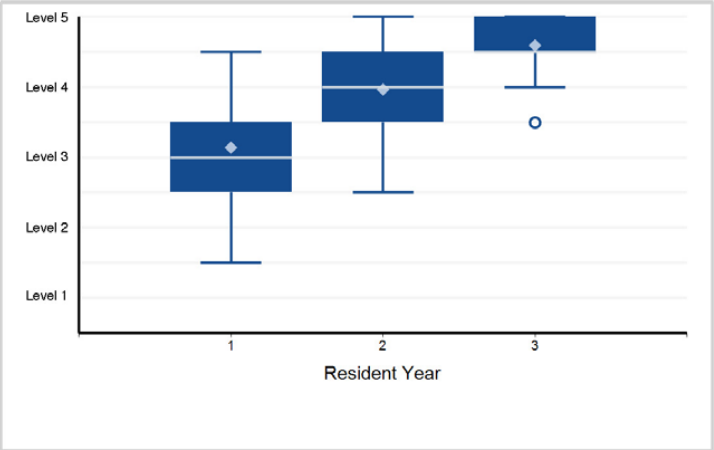

2. Patient Care - Patient Care 2: Organization and Prioritization of Patient Care

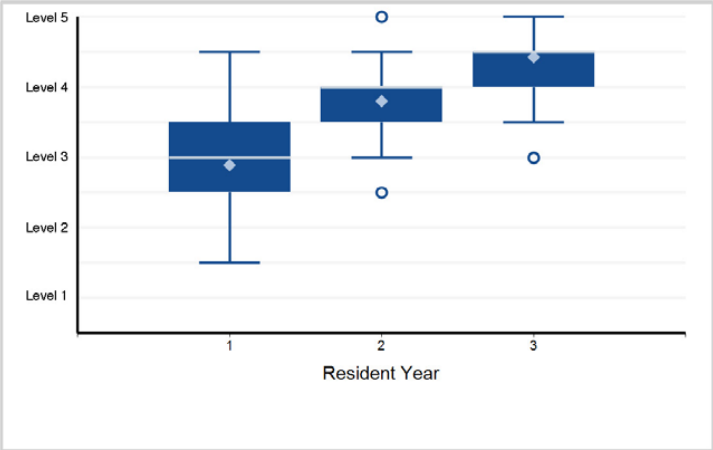

3. Patient Care - Patient Care 3: Differential Diagnosis

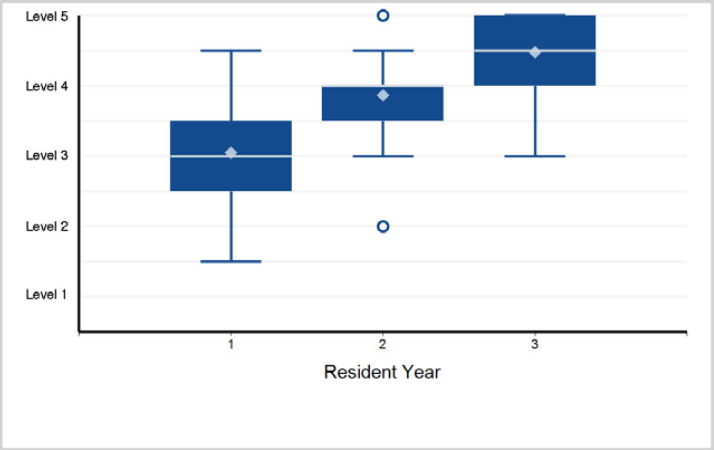

4. Patient Care - Patient Care 4: Diagnostic Studies

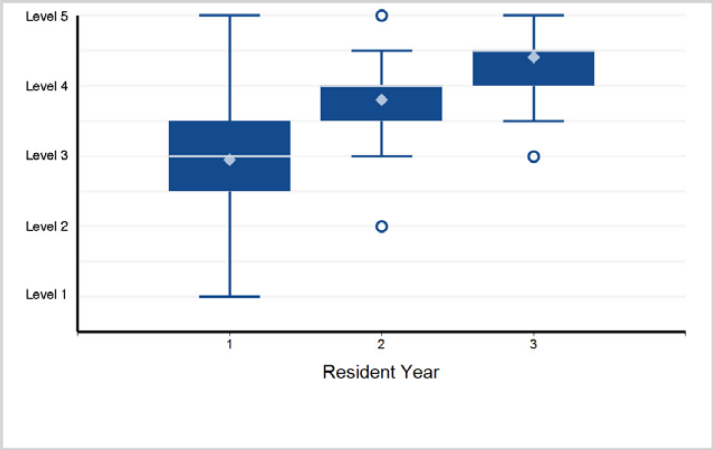

5. Patient Care - Patient Care 5: Patient Management

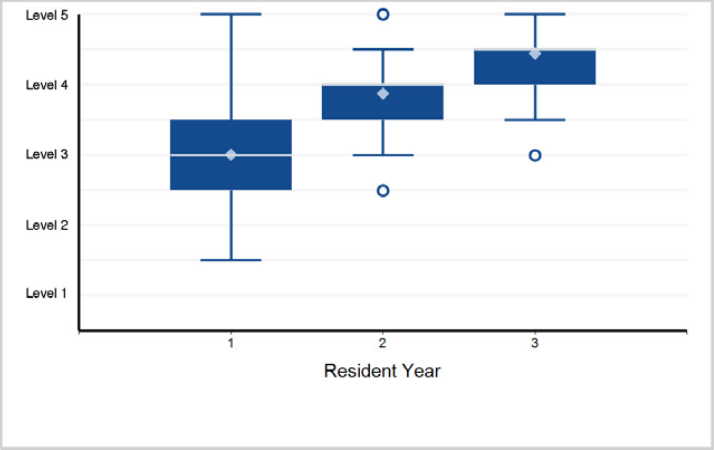

6. Patient Care - Patient Care 6: Emergency Stabilization

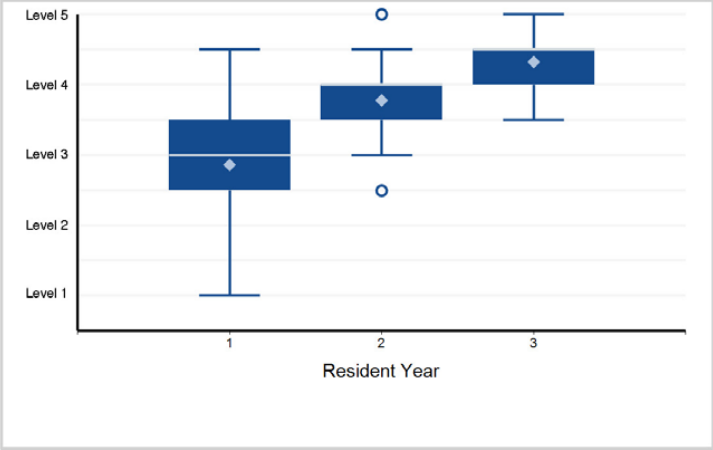

Back to Table of Contents

©2024 Accreditation Council for Graduate Medical Education (ACGME)

Specialty Box Plot Report - Milestone Evaluation by Resident/Fellow Year: Year-End 2023-2024

SUBSPECIALTY: **Pediatric Emergency Medicine (multidisciplinary)**

7. Patient Care - Patient Care 7: Reassessment and Disposition

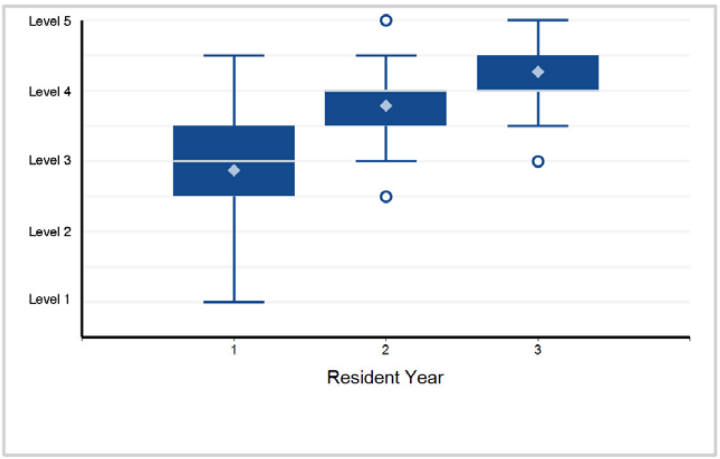

8. Patient Care - Patient Care 8: General Approach to Procedures

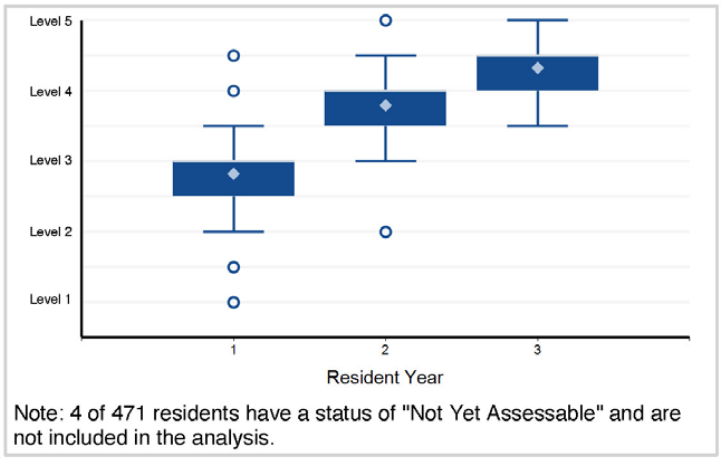

Note: 4 of 471 residents have a status of "Not Yet Assessable" and are not included in the analysis.

9. Patient Care - Patient Care 9: Provision of Appropriate Supervision

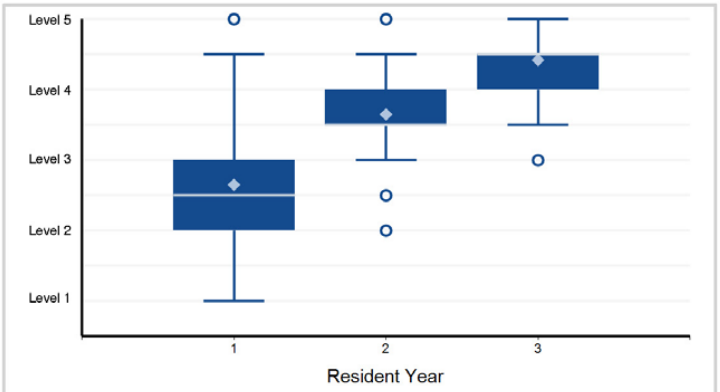

Note: 6 of 471 residents have a status of "Not Yet Assessable" and are not included in the analysis.

10. Medical Knowledge - Medical Knowledge 1: Scientific Knowledge/Clinical Knowledge

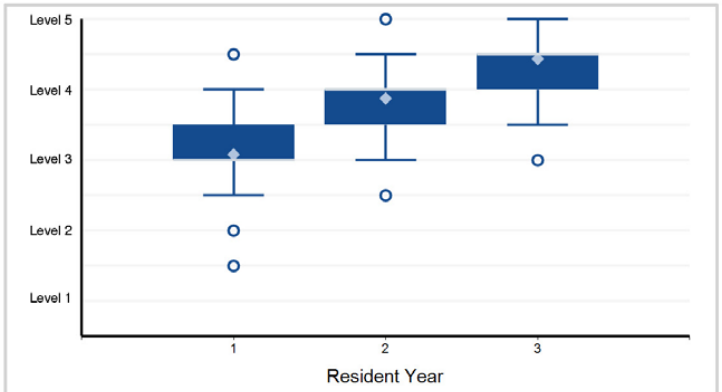

11. Medical Knowledge - Medical Knowledge 2: Clinical Reasoning

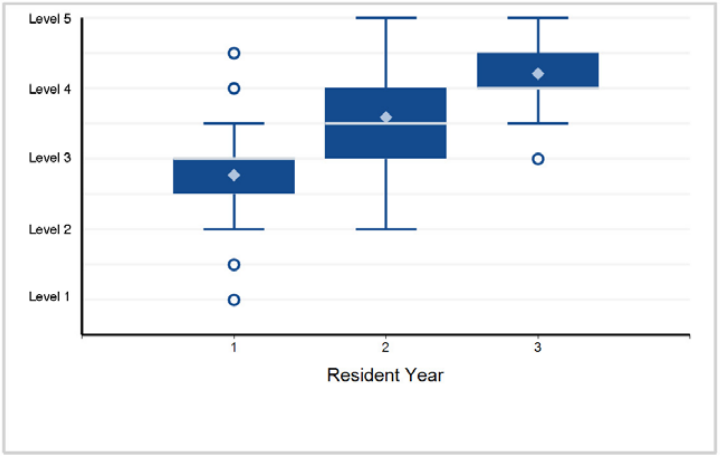

12. Systems-Based Practice - Systems-Based Practice 1: Patient Safety

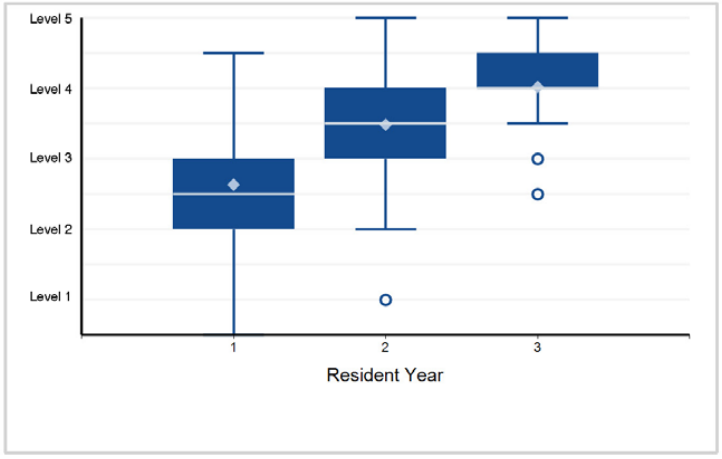

©2024 Accreditation Council for Graduate Medical Education (ACGME)

Specialty Box Plot Report - Milestone Evaluation by Resident/Fellow Year: Year-End 2023-2024

SUBSPECIALTY: **Pediatric Emergency Medicine (multidisciplinary)**

13. Systems-Based Practice - Systems-Based Practice 2: Quality Improvement

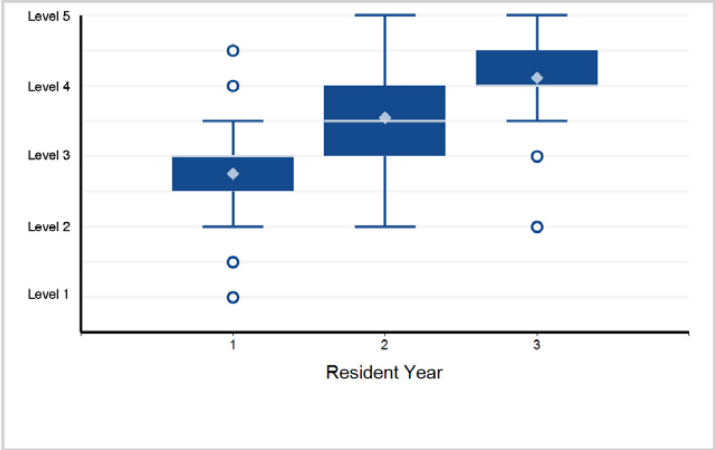

14. Systems-Based Practice - Systems-Based Practice 3: System Navigation for Patient-Centered Care

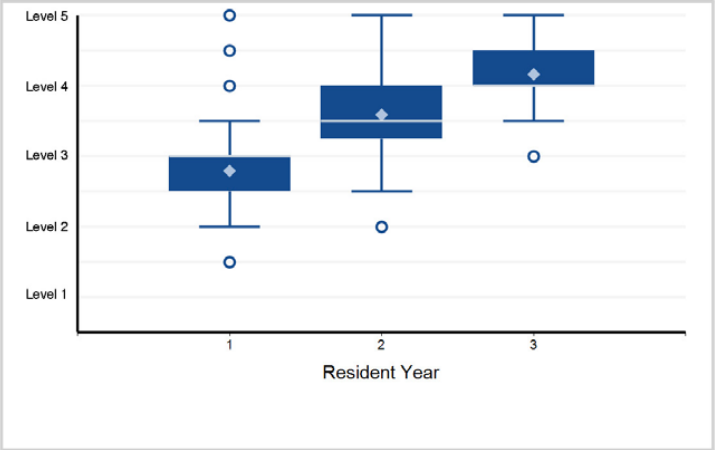

15. Systems-Based Practice - Systems-Based Practice 4: Physician Role in Health Care Systems

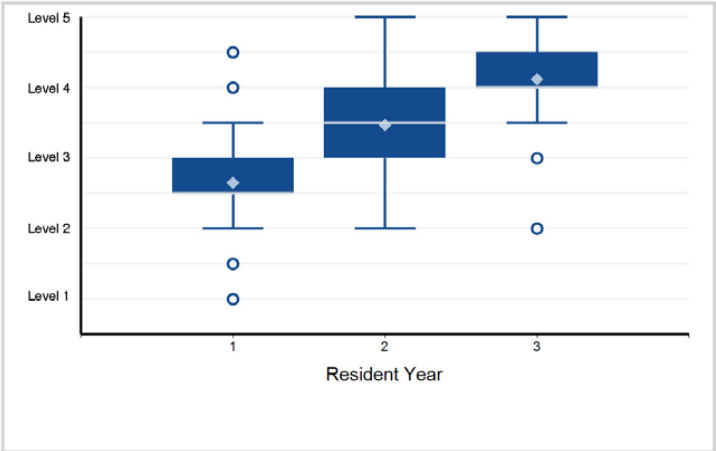

16. Practice-Based Learning and Improvement - Practice-Based Learning and Improvement 1: Evidence-Based and Informed Practice

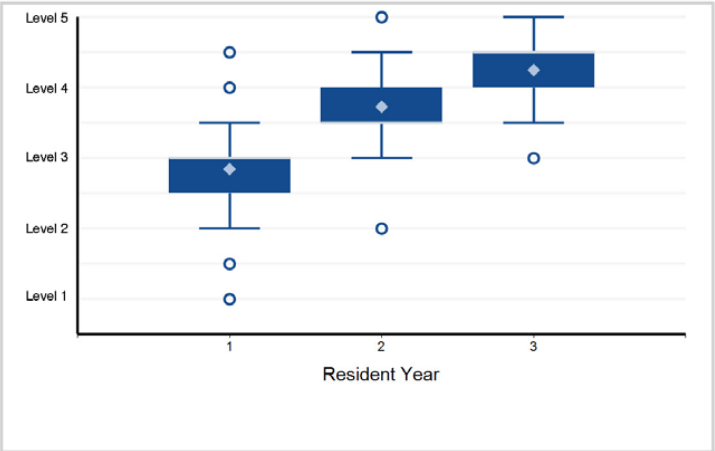

17. Practice-Based Learning and Improvement - Practice-Based Learning and Improvement 2: Reflective Practice and Commitment ...

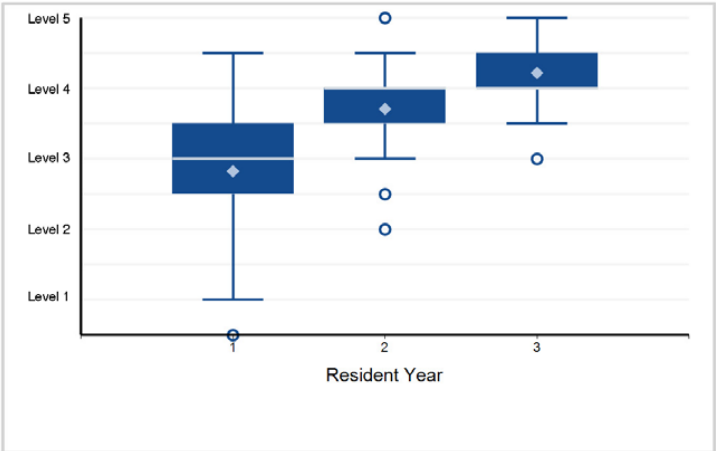

18. Professionalism - Professionalism 1: Professional Behavior

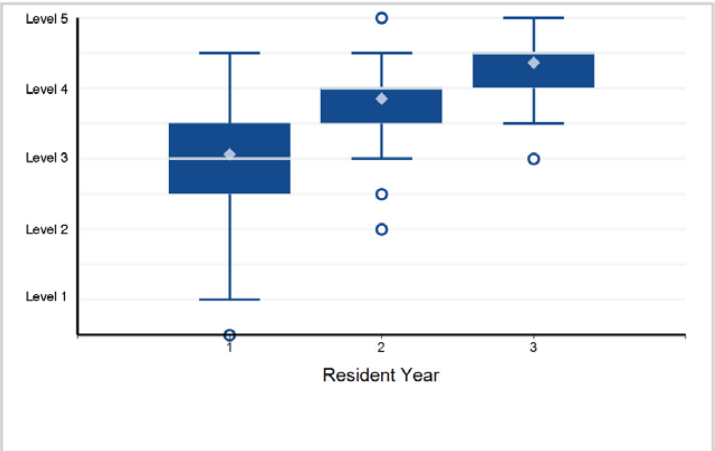

Back to Table of Contents

©2024 Accreditation Council for Graduate Medical Education (ACGME)

Specialty Box Plot Report - Milestone Evaluation by Resident/Fellow Year: Year-End 2023-2024

SUBSPECIALTY: **Pediatric Emergency Medicine (multidisciplinary)**

19. Professionalism - Professionalism 2: Ethical Principles

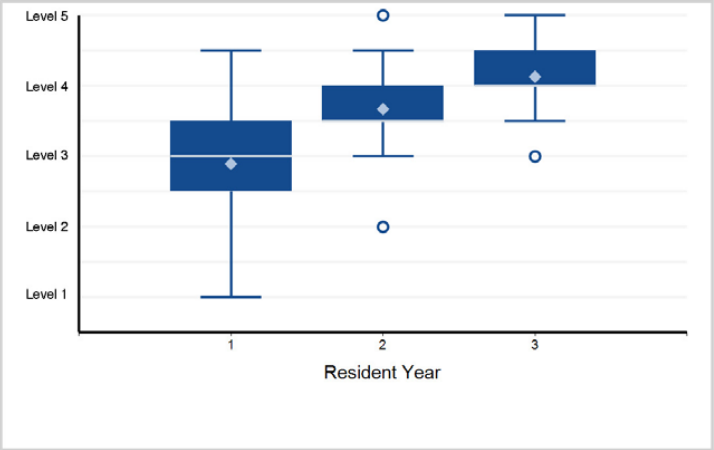

20. Professionalism - Professionalism 3: Accountability/Conscientiousness

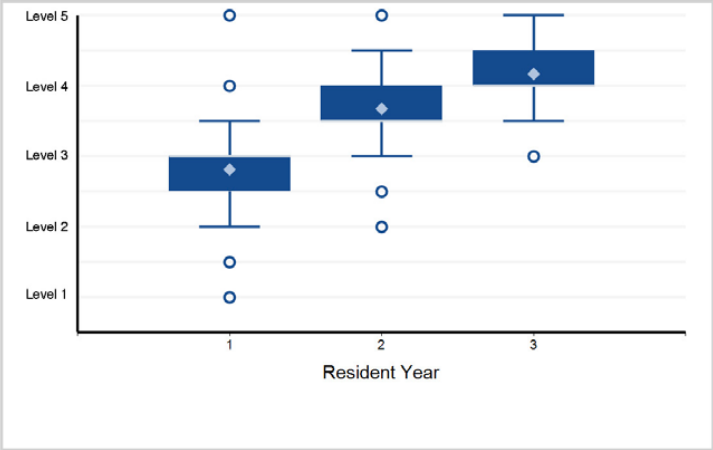

21. Professionalism - Professionalism 4: Well-Being

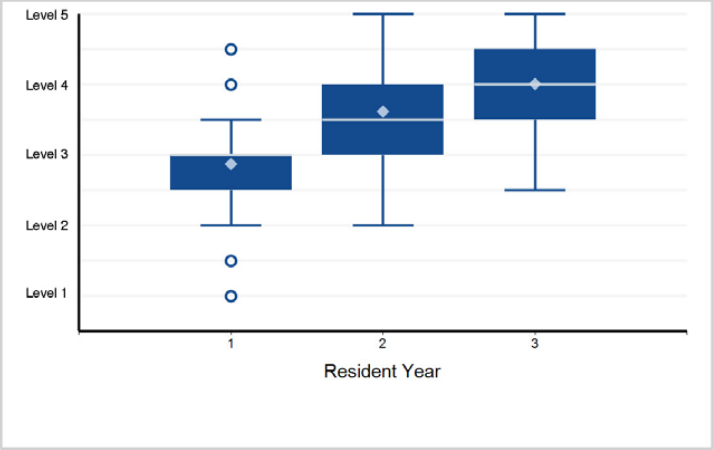

22. Interpersonal and Communication Skills - Interpersonal and Communication Skills 1: Patient- and Family-Centered Communication

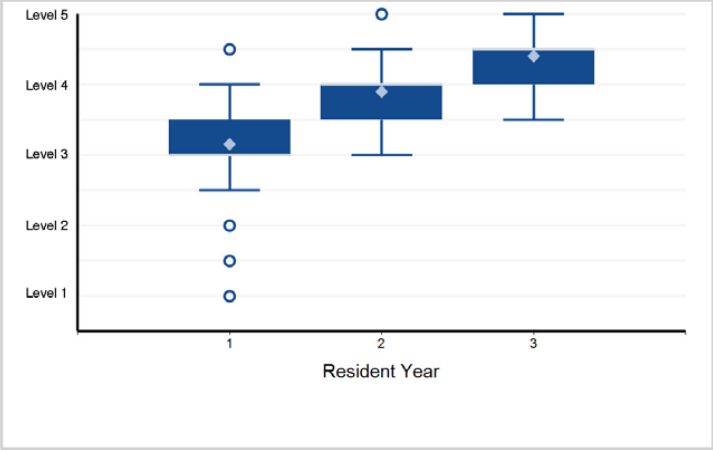

23. Interpersonal and Communication Skills - Interpersonal and Communication Skills 2: Interprofessional and Team Communication

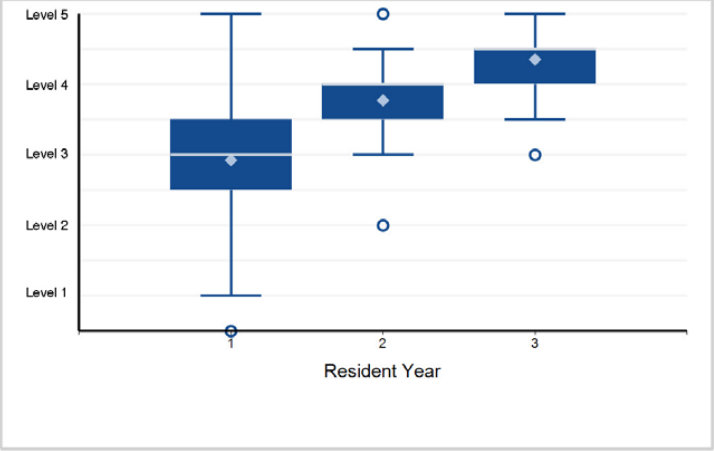

24. Interpersonal and Communication Skills - Interpersonal and Communication Skills 3: Communication within Health Care Systems

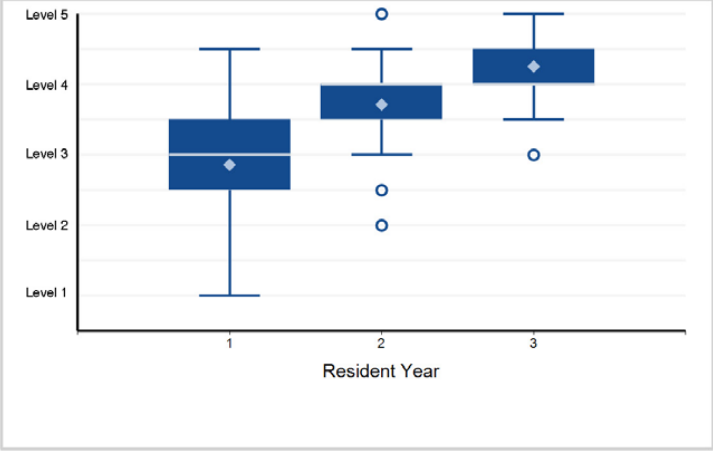

©2024 Accreditation Council for Graduate Medical Education (ACGME)

Specialty Box Plot Report - Milestone Evaluation by Resident/Fellow Year: Year-End 2023-2024

TABLE 103: SUBSPECIALTY: **Pediatric Endocrinology**

Fellow Year	1	2	3	Total Fellows
# of Fellows	87	78	70	235

1. Patient Care - Patient Care 1: History

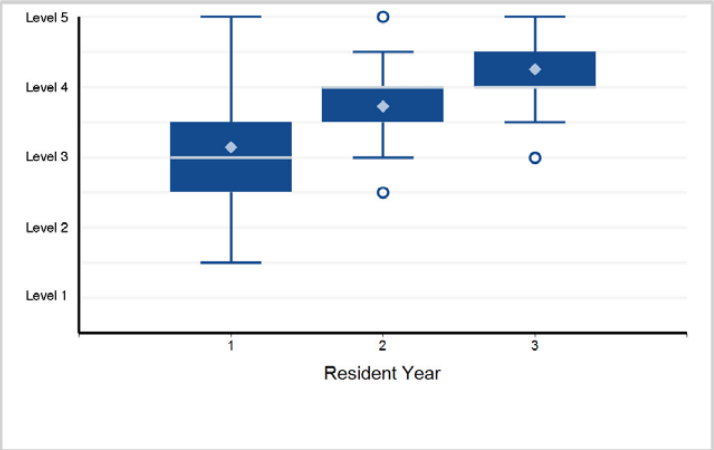

2. Patient Care - Patient Care 2: Physical Exam

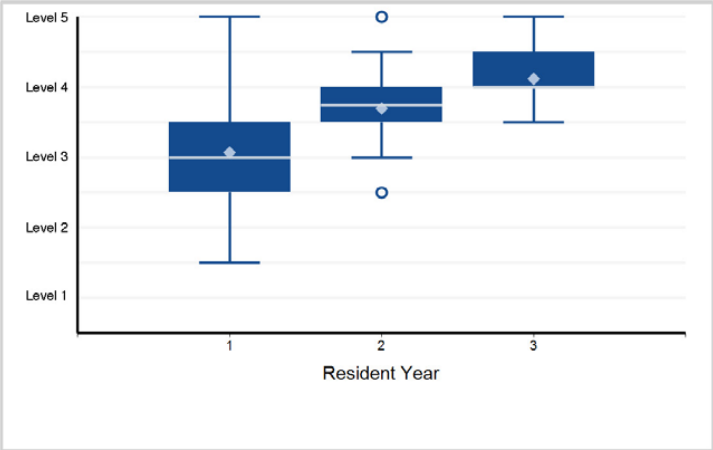

3. Patient Care - Patient Care 3: Patient Management

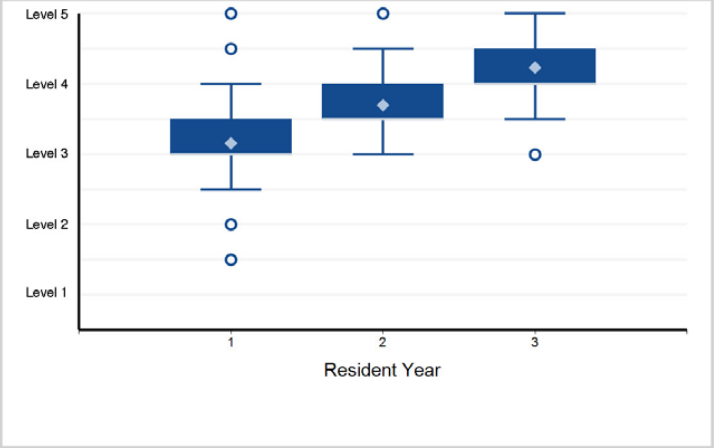

4. Patient Care - Patient Care 4: Diagnostic Testing, Including Labs, Imaging, and Functional Testing

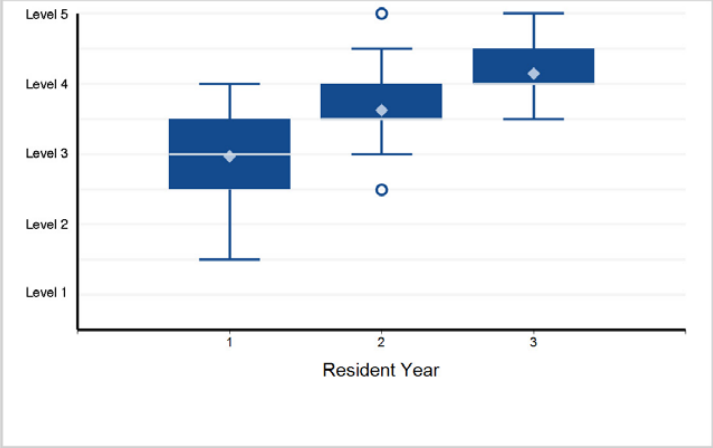

5. Patient Care - Patient Care 5: Clinical Consultation

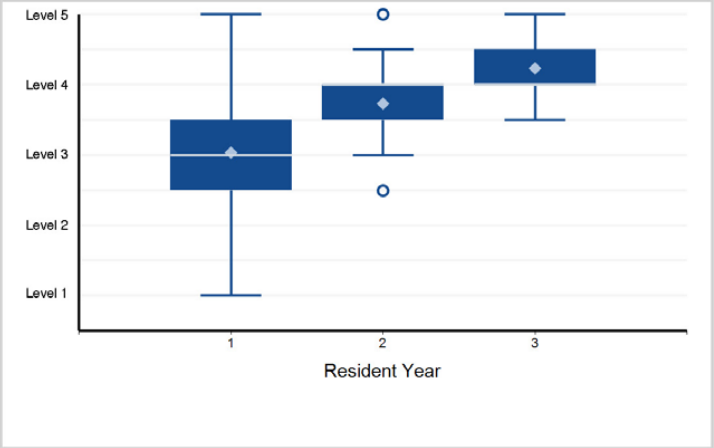

6. Medical Knowledge - Medical Knowledge 1: Physiology and Pathophysiology

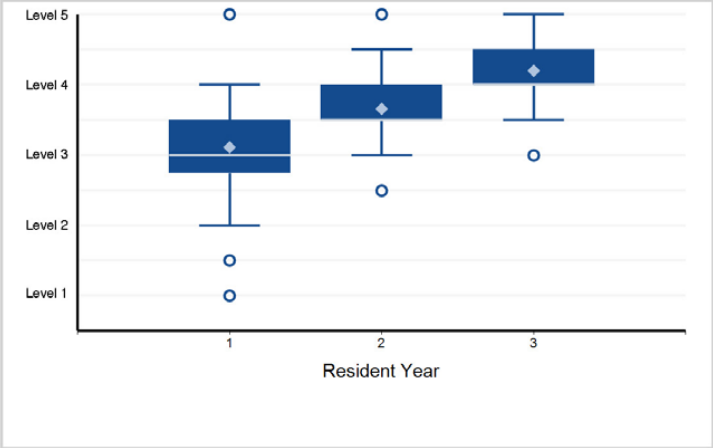

Back to Table of Contents

©2024 Accreditation Council for Graduate Medical Education (ACGME)

Specialty Box Plot Report - Milestone Evaluation by Resident/Fellow Year: Year-End 2023-2024

SUBSPECIALTY: **Pediatric Endocrinology**

7. Medical Knowledge - Medical Knowledge 2: Clinical Reasoning

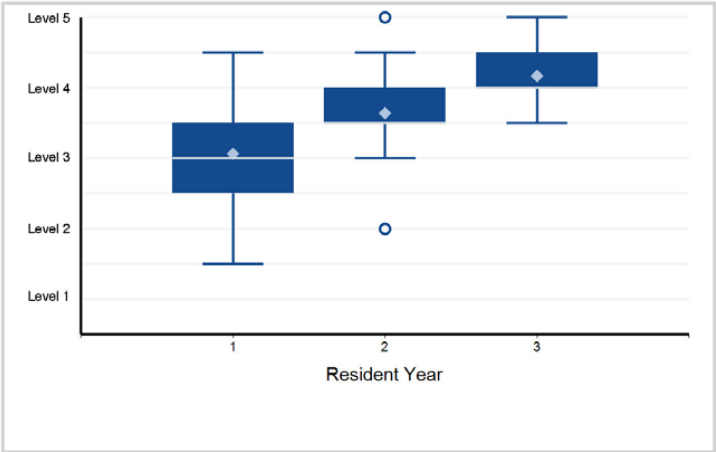

8. Medical Knowledge - Medical Knowledge 3: Therapeutics (Behavioral, Medications, Technology, Radiopharmaceuticals)

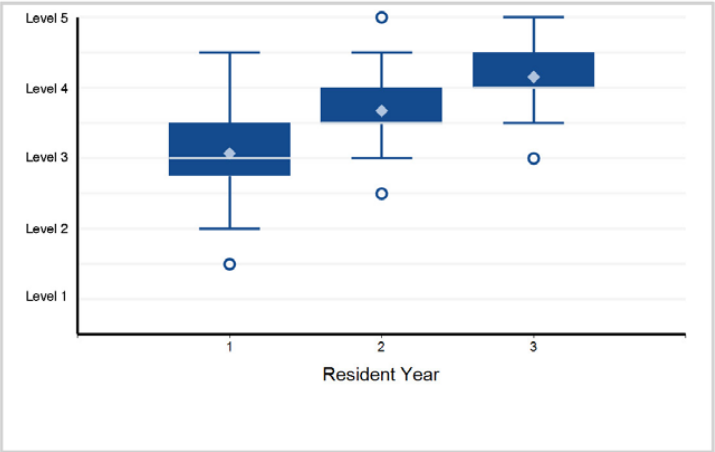

9. Systems-Based Practice - Systems-Based Practice 1: Patient Safety

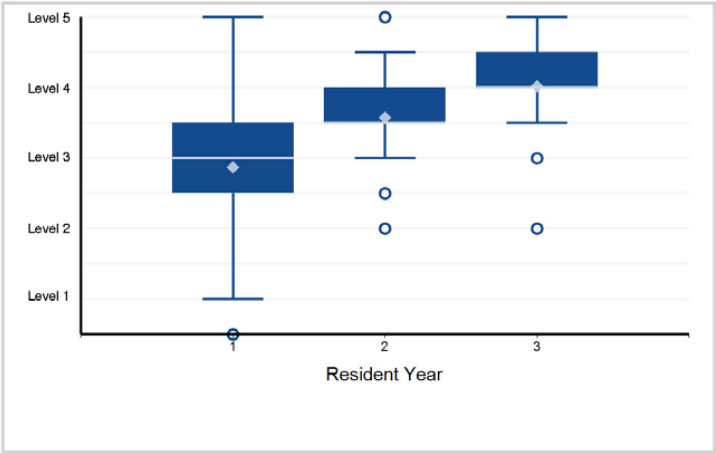

10. Systems-Based Practice - Systems-Based Practice 2: Quality Improvement

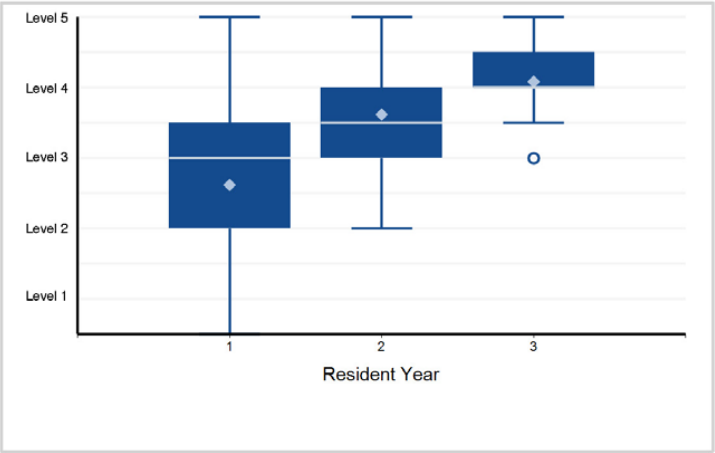

11. Systems-Based Practice - Systems-Based Practice 3: System Navigation for Patient Centered Care – Coordination of Care

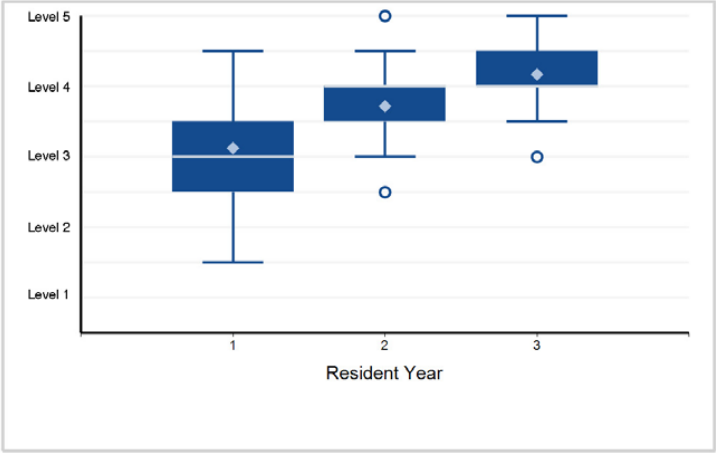

12. Systems-Based Practice - Systems-Based Practice 4: System Navigation for Patient-Centered Care – Transitions in Care

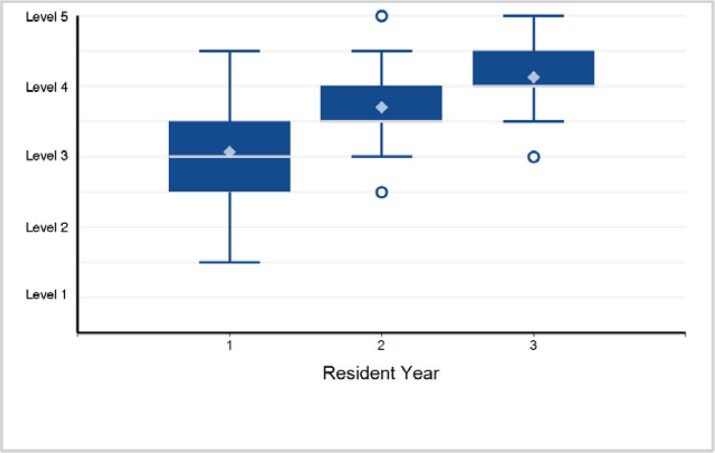

©2024 Accreditation Council for Graduate Medical Education (ACGME)

Specialty Box Plot Report - Milestone Evaluation by Resident/Fellow Year: Year-End 2023-2024

SUBSPECIALTY: **Pediatric Endocrinology**

13. Systems-Based Practice - Systems-Based Practice 5: Population and Community Health

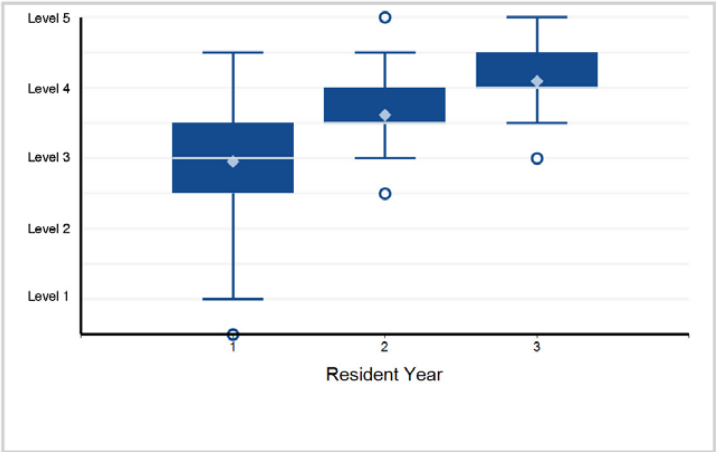

14. Systems-Based Practice - Systems-Based Practice 6: Physician Role in Health Care Systems

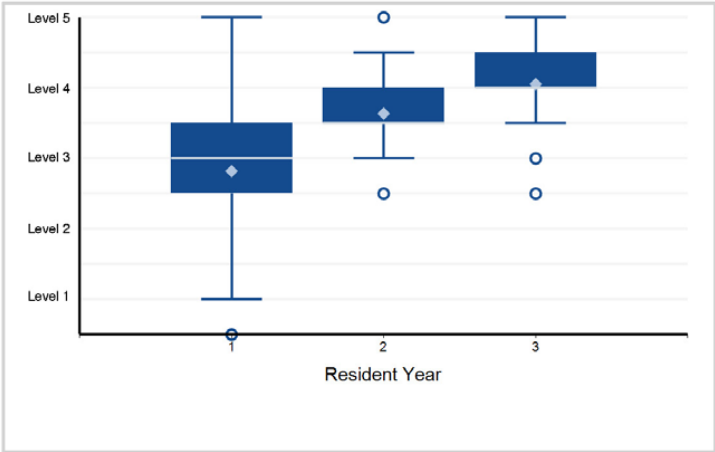

15. Practice-Based Learning and Improvement - Practice-Based Learning and Improvement 1: Evidence-Based and Informed Practice

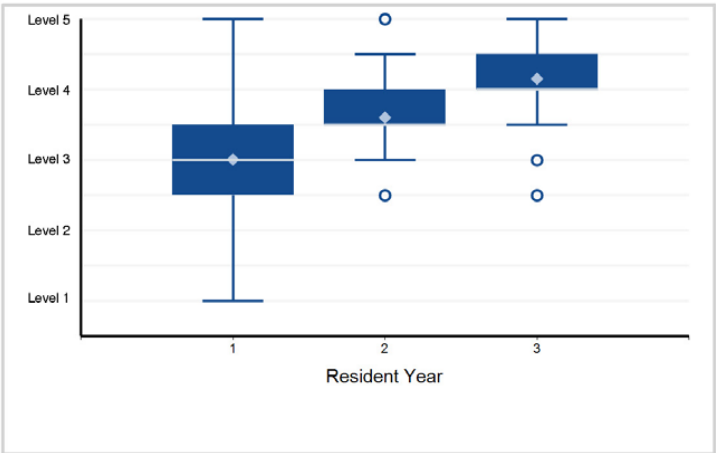

16. Practice-Based Learning and Improvement - Practice-Based Learning and Improvement 2: Reflective Practice and Commitment ...

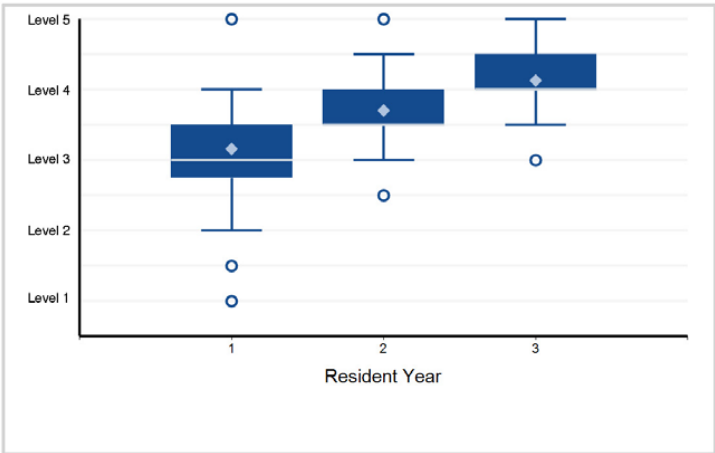

17. Professionalism - Professionalism 1: Professional Behavior

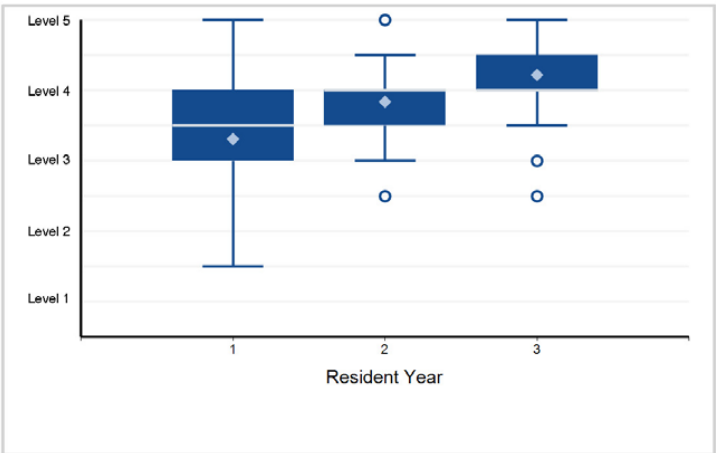

18. Professionalism - Professionalism 2: Ethical Principles

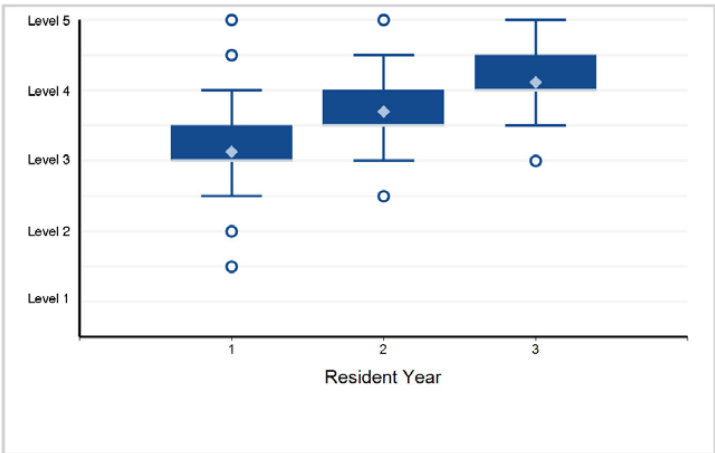

Back to Table of Contents

©2024 Accreditation Council for Graduate Medical Education (ACGME)

Specialty Box Plot Report - Milestone Evaluation by Resident/Fellow Year: Year-End 2023-2024

SUBSPECIALTY: **Pediatric Endocrinology**

19. Professionalism - Professionalism 3: Accountability/ Conscientiousness

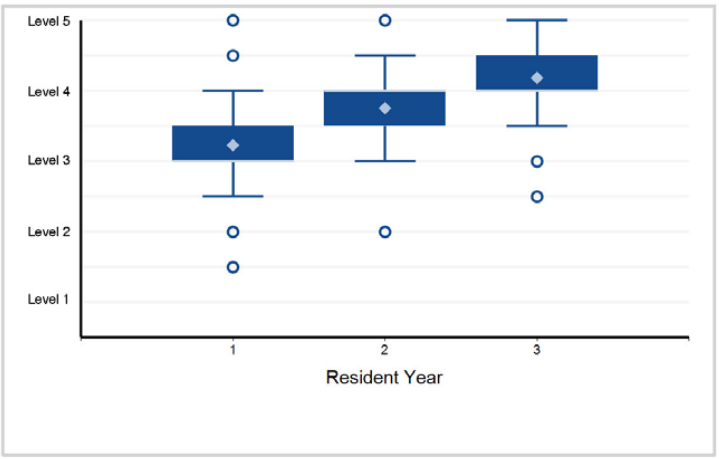

20. Professionalism - Professionalism 4: Well-Being

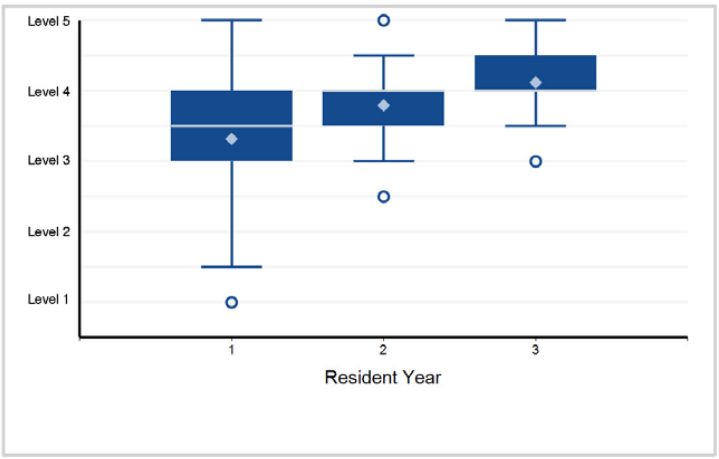

21. Interpersonal and Communication Skills - Interpersonal and Communication Skills 1: Patient- and Family-Centered Communication

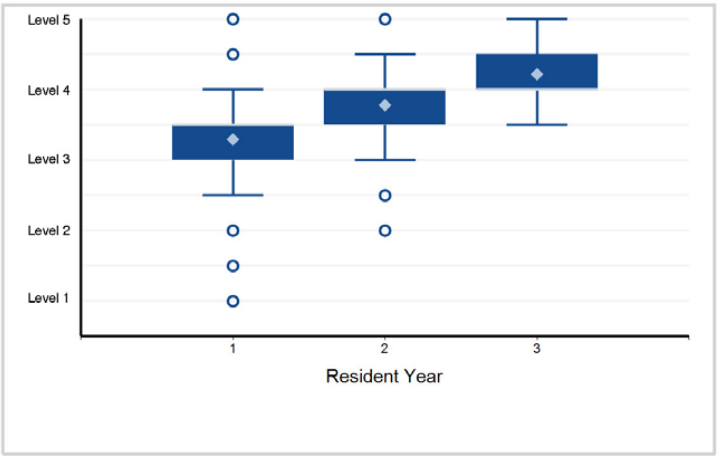

22. Interpersonal and Communication Skills - Interpersonal and Communication Skills 2: Patient and Family Education

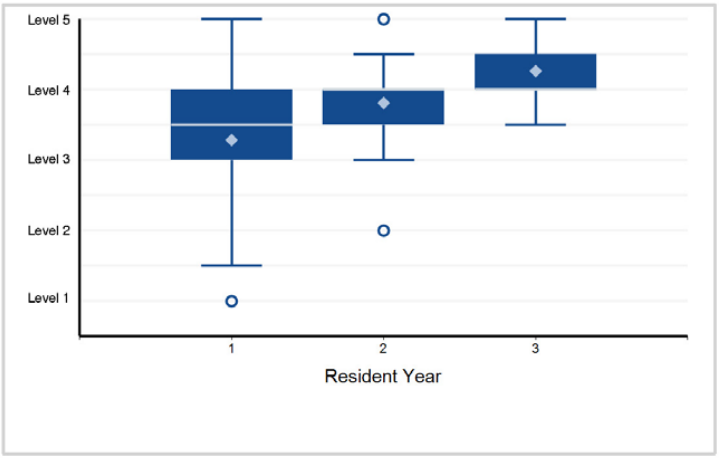

23. Interpersonal and Communication Skills - Interpersonal and Communication Skills 3: Interprofessional and Team Communication

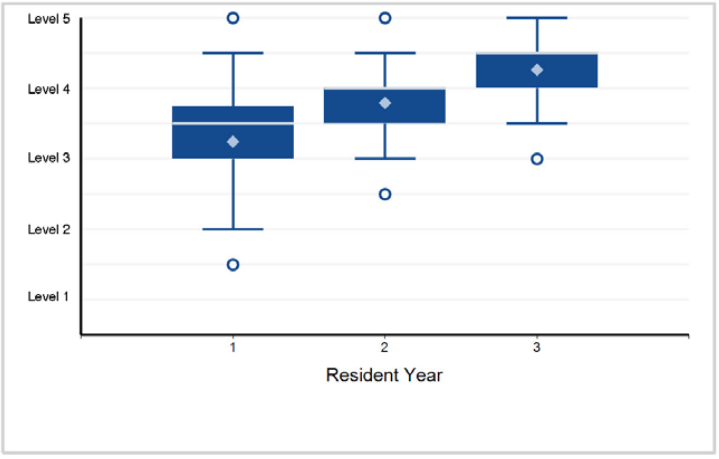

24. Interpersonal and Communication Skills - Interpersonal and Communication Skills 4: Communication within Health Care Systems

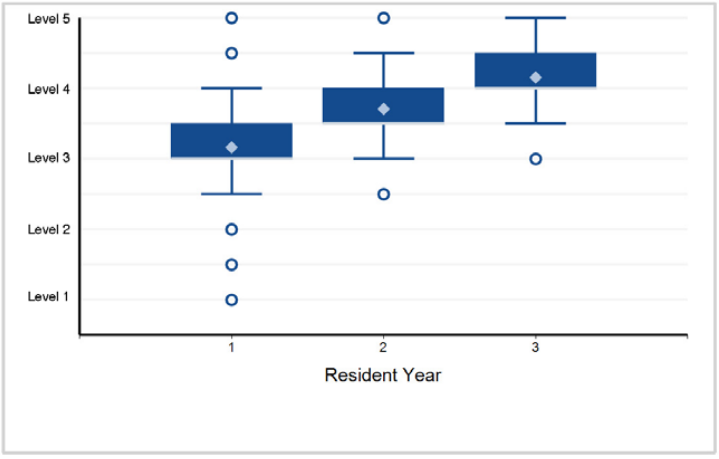

©2024 Accreditation Council for Graduate Medical Education (ACGME)

Specialty Box Plot Report - Milestone Evaluation by Resident/Fellow Year: Year-End 2023-2024

TABLE 104: SUBSPECIALTY: **Pediatric Gastroenterology**

Fellow Year	1	2	3	Total Fellows
# of Fellows	122	114	106	342

1. Patient Care - Patient Care 1: Pediatric Gastroenterology History

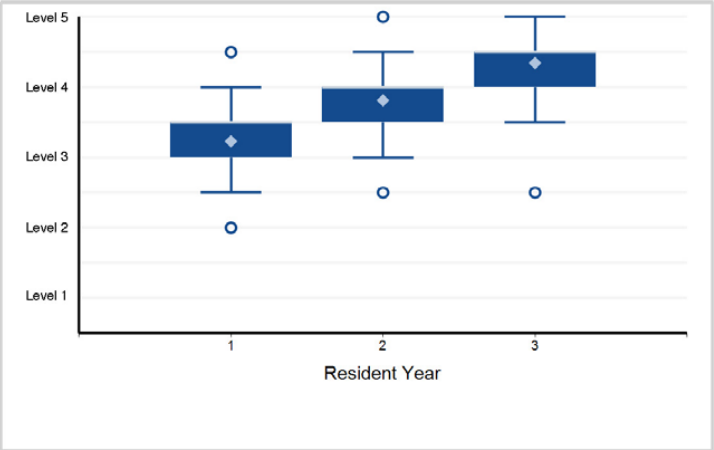

2. Patient Care - Patient Care 2: Pediatric Gastroenterology Examination

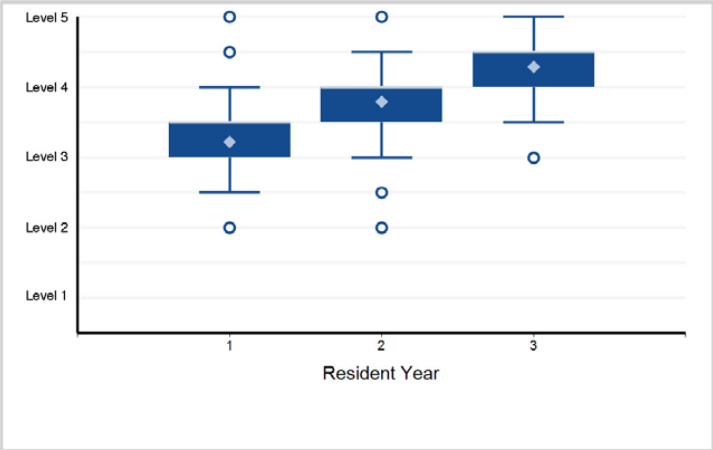

3. Patient Care - Patient Care 3: Decision Making

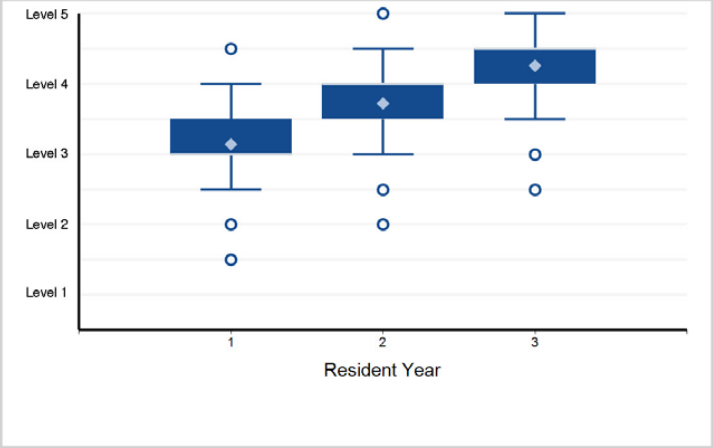

4. Patient Care - Patient Care 4: Organize and Prioritize Inpatient Care

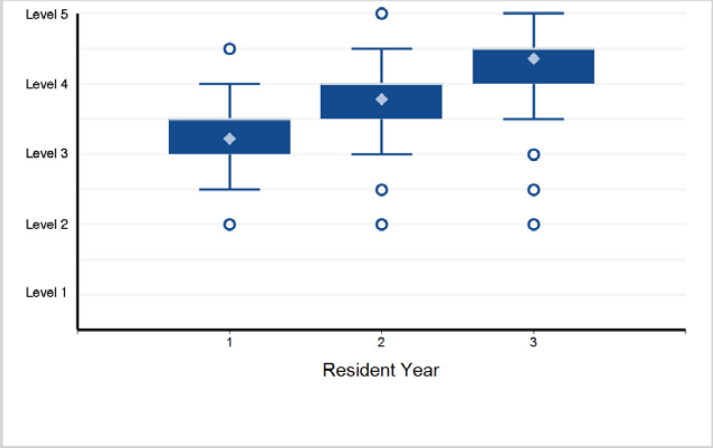

5. Patient Care - Patient Care 5: Patient Management in Pediatric Gastrointestinal and Liver Disease

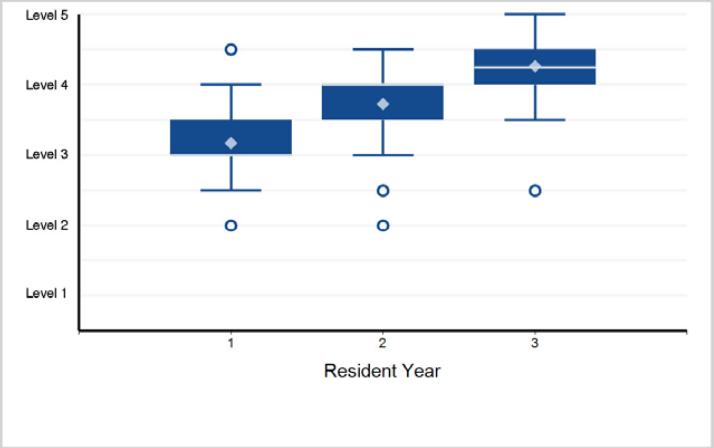

6. Patient Care - Patient Care 6: Endoscopic Procedures – Cognitive

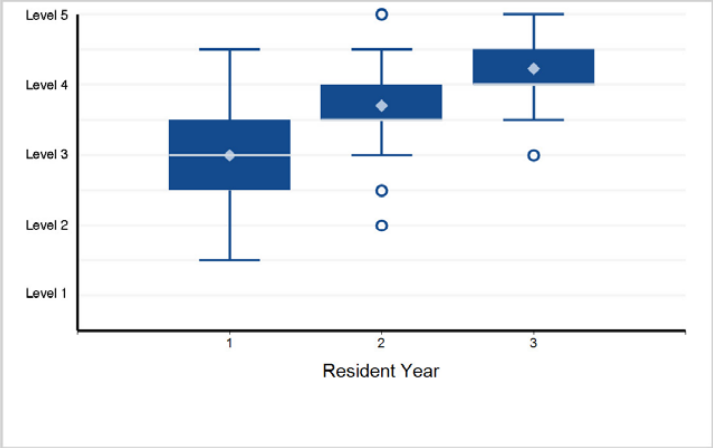

Back to Table of Contents

©2024 Accreditation Council for Graduate Medical Education (ACGME)

Specialty Box Plot Report - Milestone Evaluation by Resident/Fellow Year: Year-End 2023-2024

SUBSPECIALTY: **Pediatric Gastroenterology**

7. Patient Care - Patient Care 7: Endoscopic Procedures – Technical

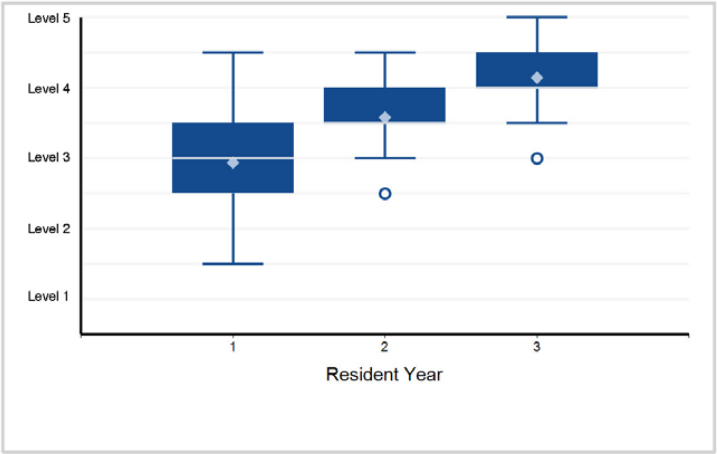

8. Medical Knowledge - Medical Knowledge 1: Diagnostic Evaluation Using Gastrointestinal Tests (e.g., breath ...

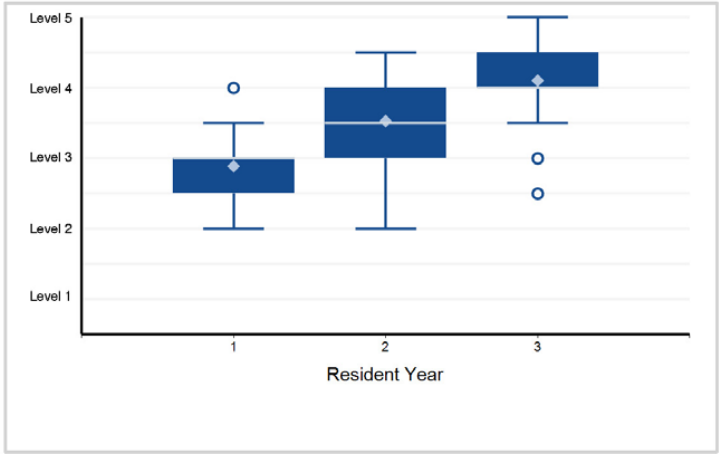

9. Medical Knowledge - Medical Knowledge 2: Clinical Knowledge of Pediatric Gastrointestinal and Liver Diseases

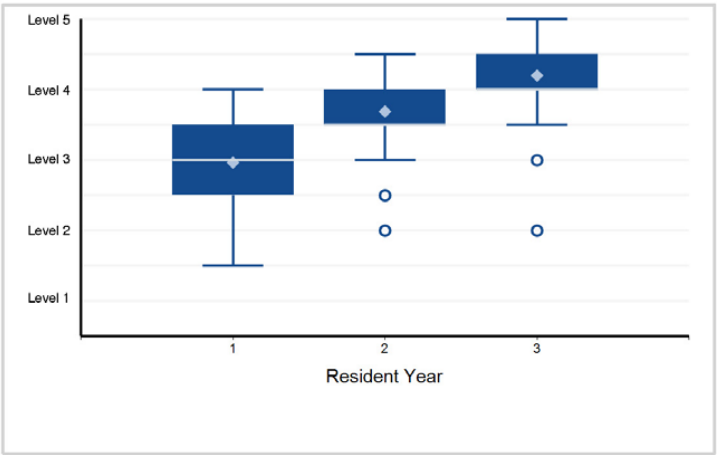

10. Systems-Based Practice - Systems-Based Practice 1: Patient Safety

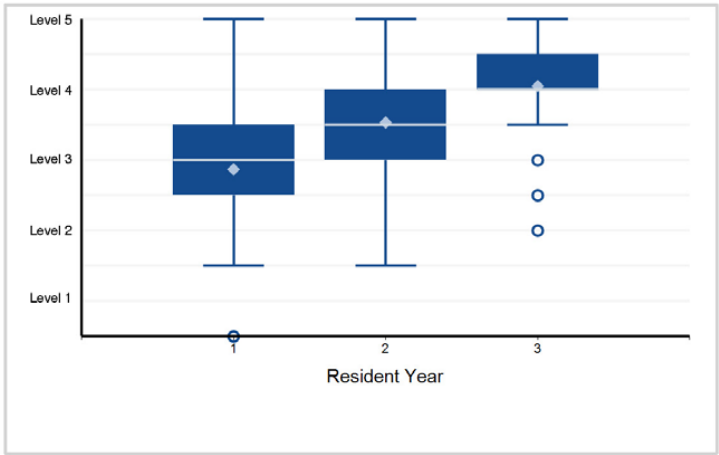

11. Systems-Based Practice - Systems-Based Practice 2: Quality Improvement

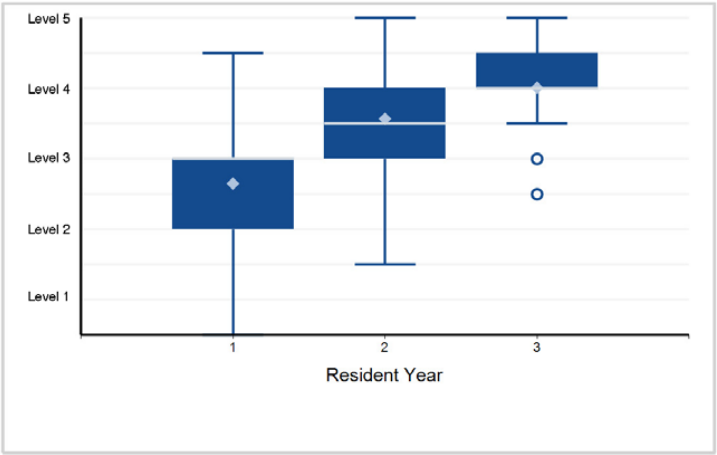

12. Systems-Based Practice - Systems-Based Practice 3: System Navigation for Patient Centered Care – Coordination of Care

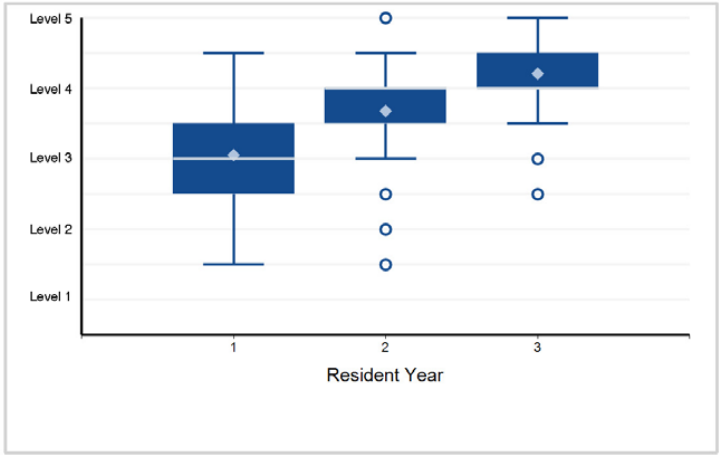

©2024 Accreditation Council for Graduate Medical Education (ACGME)

Specialty Box Plot Report - Milestone Evaluation by Resident/Fellow Year: Year-End 2023-2024

SUBSPECIALTY: **Pediatric Gastroenterology**

13. Systems-Based Practice - Systems-Based Practice 4: System Navigation for Patient-Centered Care – Transitions in Care

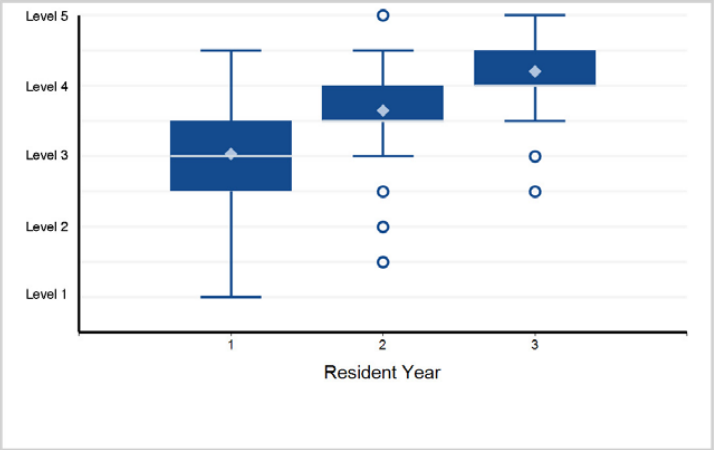

14. Systems-Based Practice - Systems-Based Practice 5: Population and Community Health

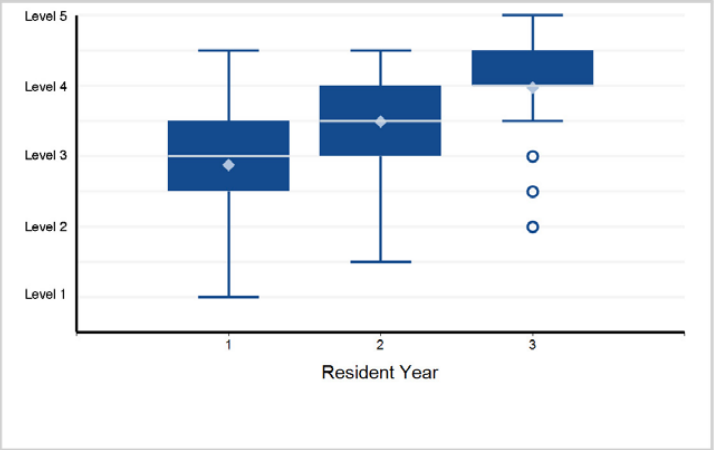

15. Systems-Based Practice - Systems-Based Practice 6: Physician Role in Health Care Systems

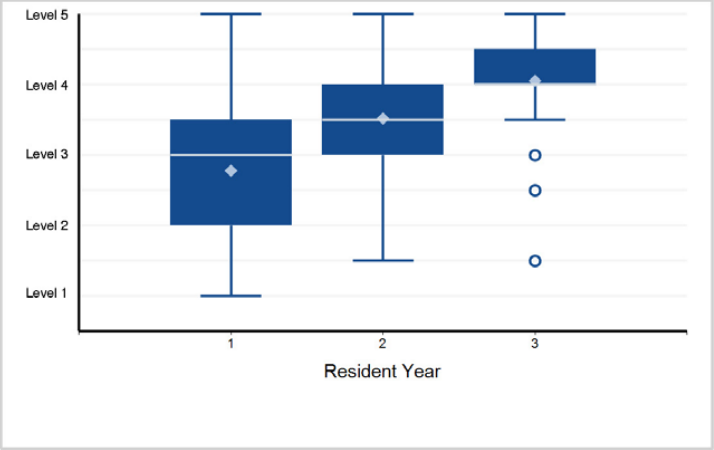

16. Practice-Based Learning and Improvement - Practice-Based Learning and Improvement 1: Evidence-Based and Informed Practice

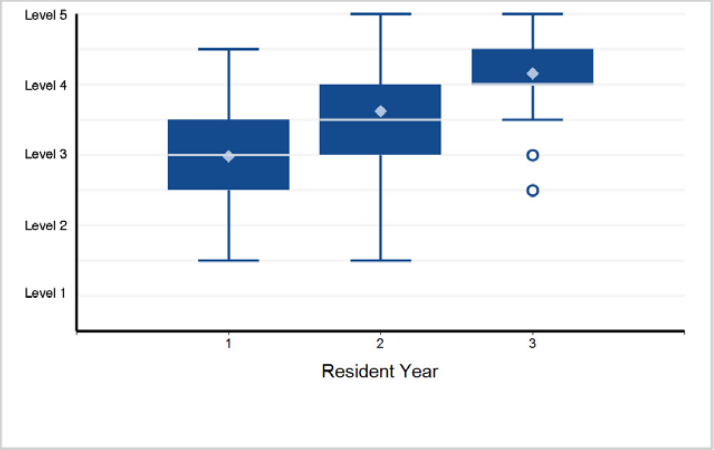

17. Practice-Based Learning and Improvement - Practice-Based Learning and Improvement 2: Reflective Practice and Commitment ...

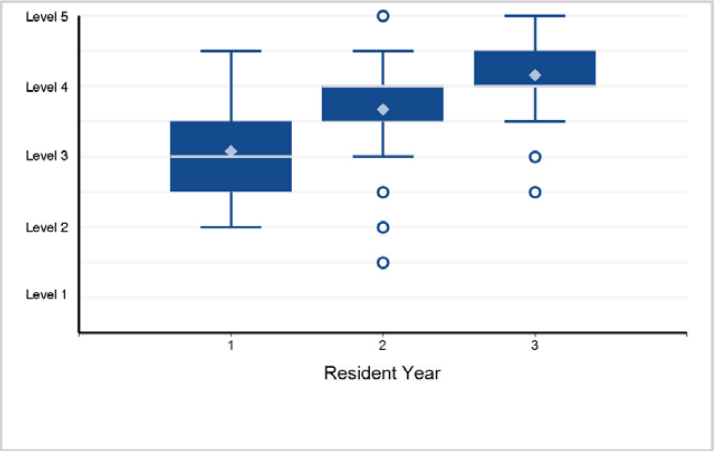

18. Professionalism - Professionalism 1: Professional Behavior

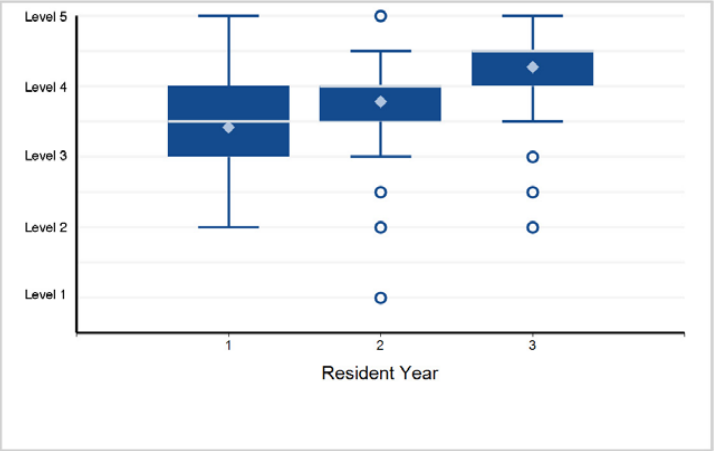

Back to Table of Contents

©2024 Accreditation Council for Graduate Medical Education (ACGME)

Specialty Box Plot Report - Milestone Evaluation by Resident/Fellow Year: Year-End 2023-2024

SUBSPECIALTY: **Pediatric Gastroenterology**

19. Professionalism - Professionalism 2: Ethical Principles

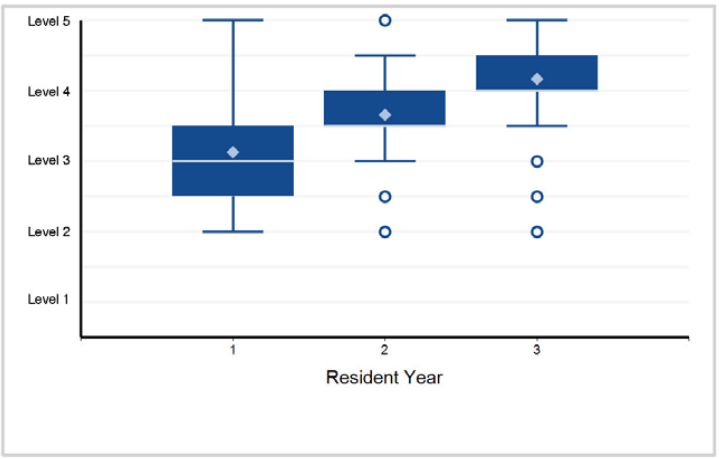

20. Professionalism - Professionalism 3: Accountability/Conscientiousness

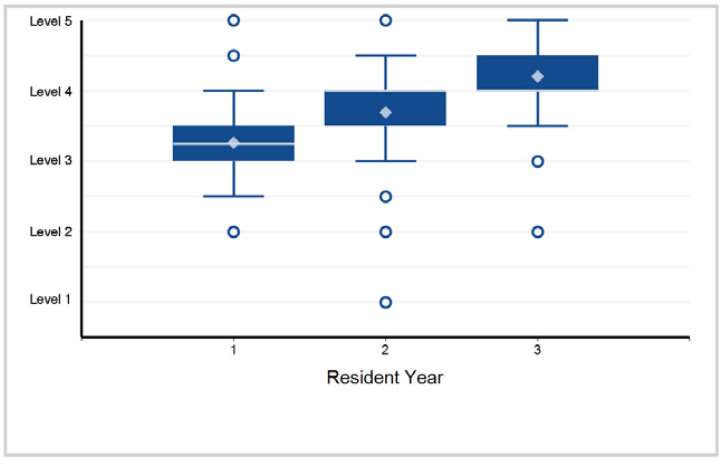

21. Professionalism - Professionalism 4: Well-Being

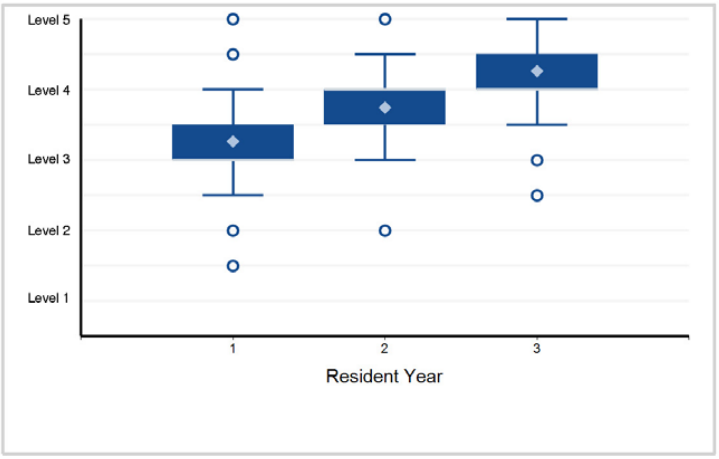

22. Interpersonal and Communication Skills - Interpersonal and Communication Skills 1: Patient- and Family-Centered Communication

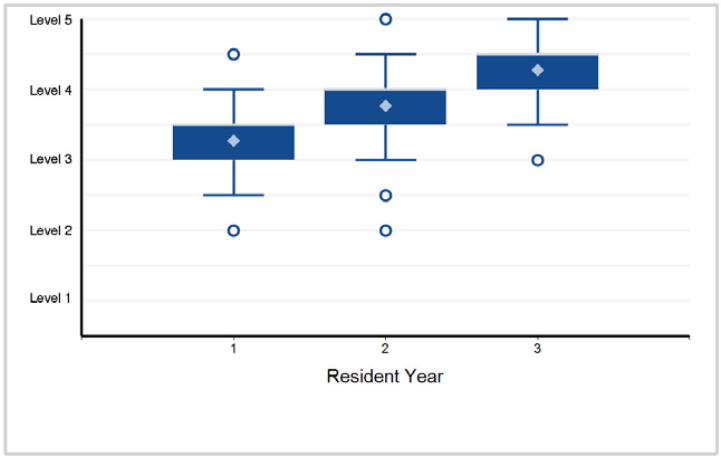

23. Interpersonal and Communication Skills - Interpersonal and Communication Skills 2: Interprofessional and Team Communication

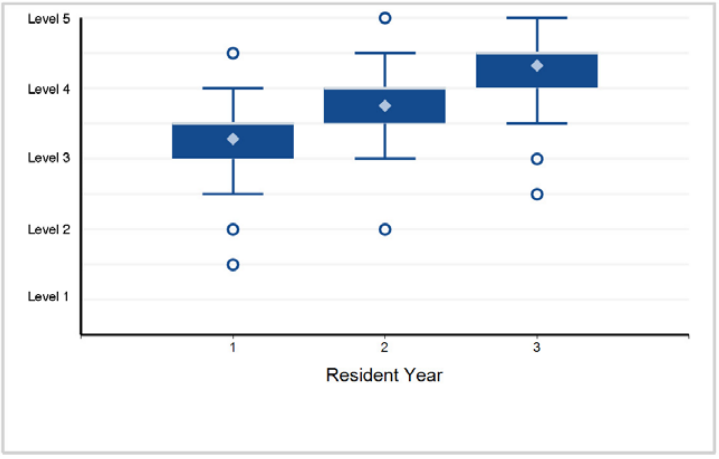

24. Interpersonal and Communication Skills - Interpersonal and Communication Skills 3: Communication within Health Care Systems

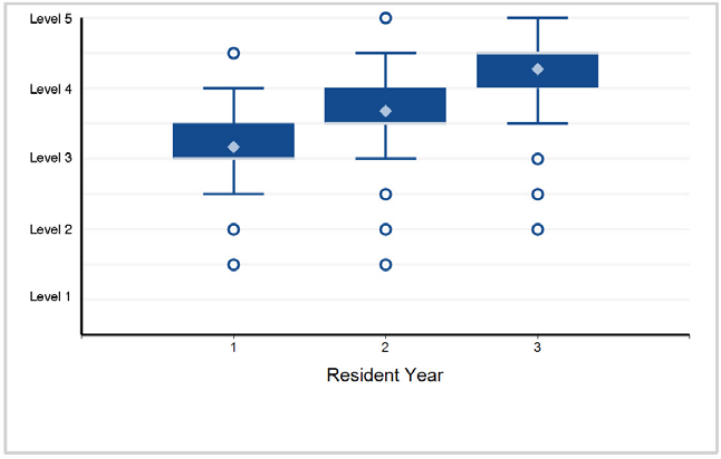

©2024 Accreditation Council for Graduate Medical Education (ACGME)

Specialty Box Plot Report - Milestone Evaluation by Resident/Fellow Year: Year-End 2023-2024

TABLE 105: SUBSPECIALTY: **Pediatric Hematology Oncology**

Fellow Year	1	2	3	Total Fellows
# of Fellows	171	157	155	483

1. Patient Care - Patient Care 1: History and Physical Examination

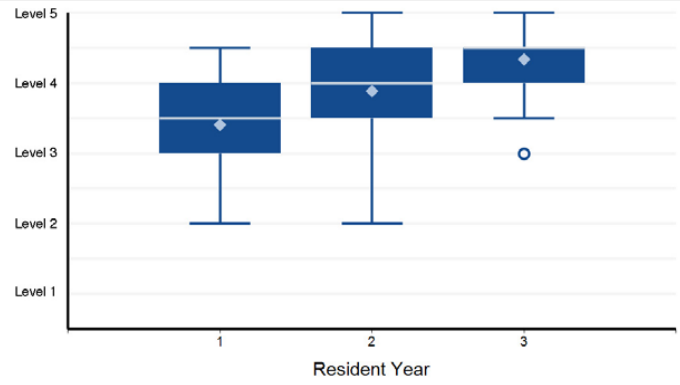

Note: 1 of 483 residents have a status of "Not Yet Assessable" and are not included in the analysis.

2. Patient Care - Patient Care 2: Organize and Prioritize Patient Care

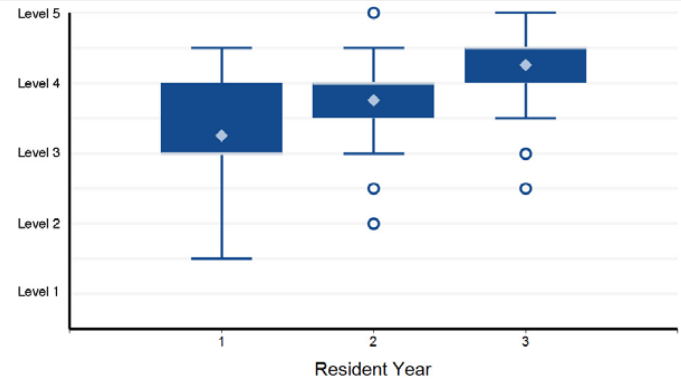

Note: 1 of 483 residents have a status of "Not Yet Assessable" and are not included in the analysis.

3. Patient Care - Patient Care 3: Clinical Reasoning

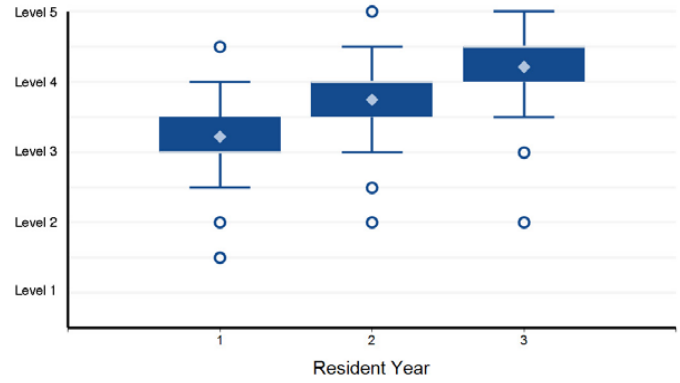

Note: 1 of 483 residents have a status of "Not Yet Assessable" and are not included in the analysis.

4. Patient Care - Patient Care 4: Patient Management

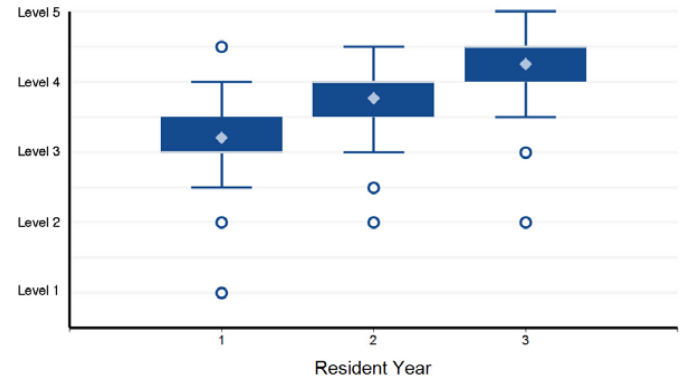

Note: 1 of 483 residents have a status of "Not Yet Assessable" and are not included in the analysis.

5. Patient Care - Patient Care 5: Competence in Procedures

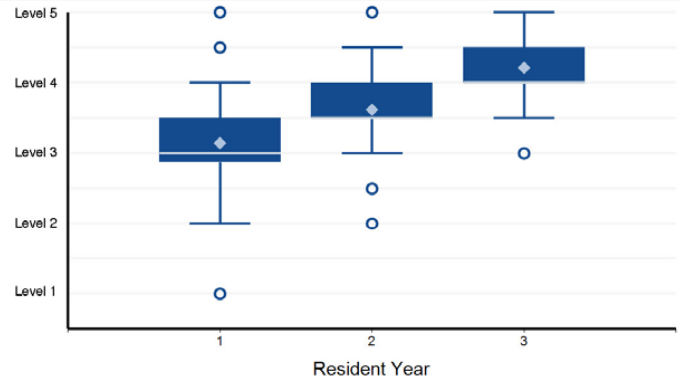

Note: 4 of 483 residents have a status of "Not Yet Assessable" and are not included in the analysis.

6. Medical Knowledge - Medical Knowledge 1: Oncology

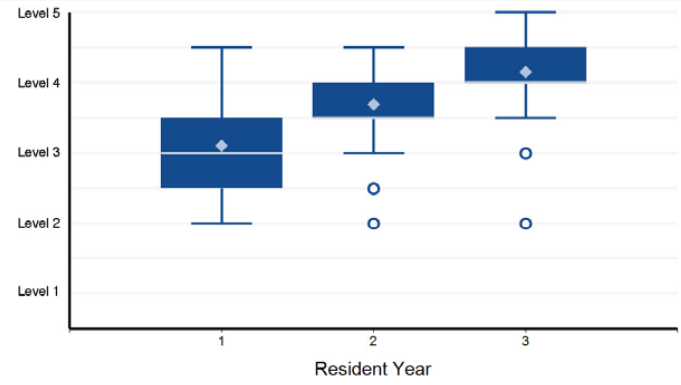

Note: 1 of 483 residents have a status of "Not Yet Assessable" and are not included in the analysis.

©2024 Accreditation Council for Graduate Medical Education (ACGME)

Specialty Box Plot Report - Milestone Evaluation by Resident/Fellow Year: Year-End 2023-2024

SUBSPECIALTY: **Pediatric Hematology Oncology**

7. Medical Knowledge - Medical Knowledge 2: Hematology

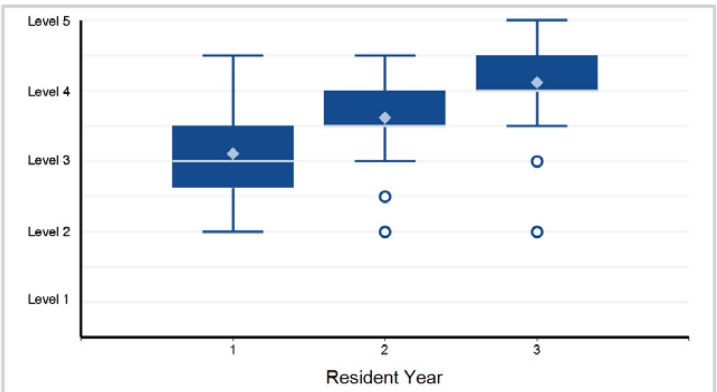

Note: 1 of 483 residents have a status of "Not Yet Assessable" and are not included in the analysis.

8. Medical Knowledge - Medical Knowledge 3: Bone Marrow Transplant/Cellular Therapy

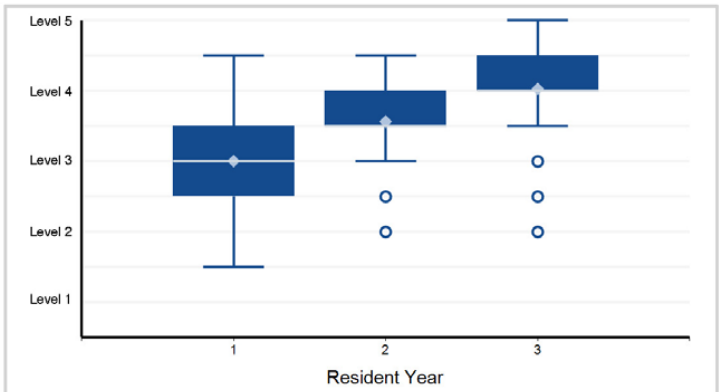

Note: 2 of 483 residents have a status of "Not Yet Assessable" and are not included in the analysis.

9. Medical Knowledge - Medical Knowledge 4: Diagnostic Evaluation

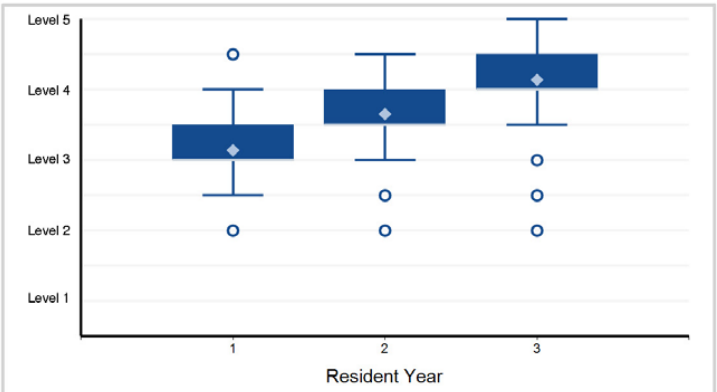

Note: 1 of 483 residents have a status of "Not Yet Assessable" and are not included in the analysis.

10. Systems-Based Practice - Systems-Based Practice 1: Patient Safety

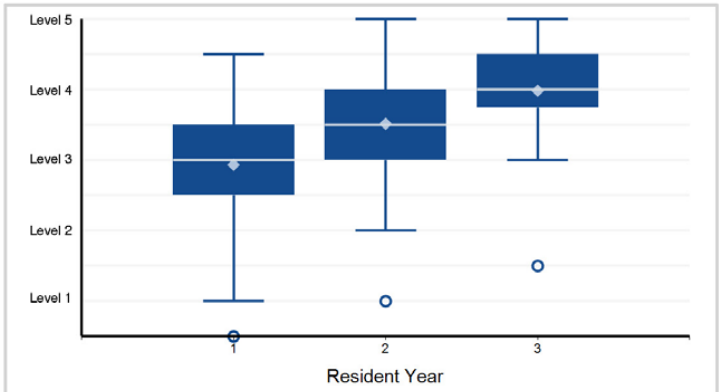

11. Systems-Based Practice - Systems-Based Practice 2: Quality Improvement

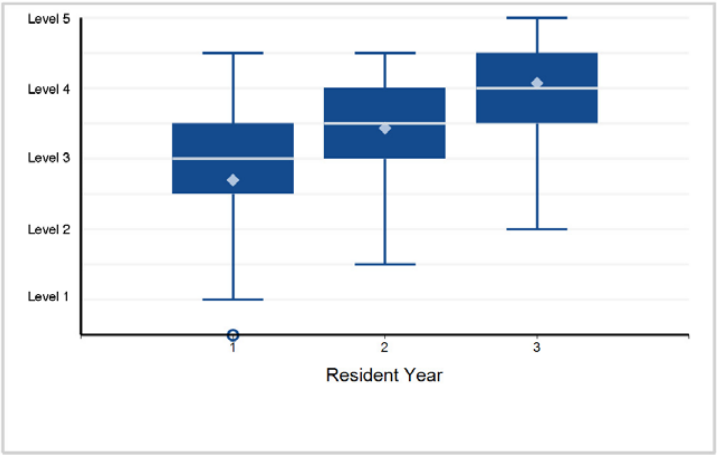

12. Systems-Based Practice - Systems-Based Practice 3: System Navigation for Patient Centered Care – Coordination of Care

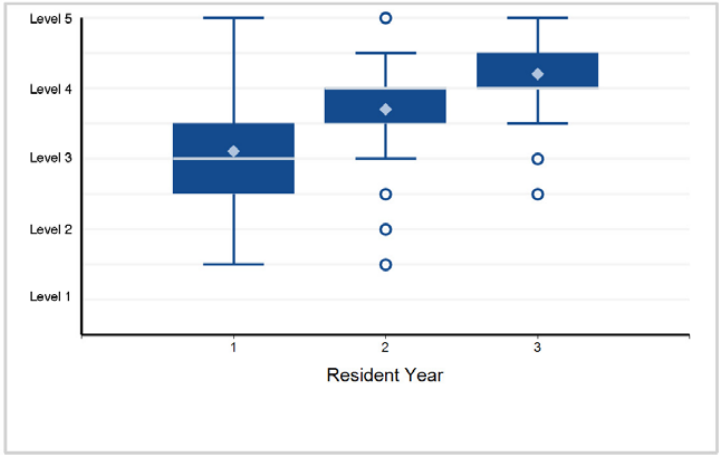

©2024 Accreditation Council for Graduate Medical Education (ACGME)

Specialty Box Plot Report - Milestone Evaluation by Resident/Fellow Year: Year-End 2023-2024

SUBSPECIALTY: **Pediatric Hematology Oncology**

13. Systems-Based Practice - Systems-Based Practice 4: System Navigation for Patient-Centered Care – Transitions in Care

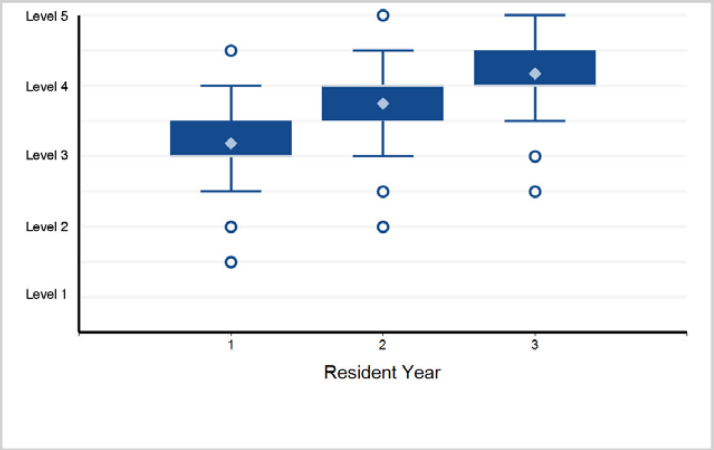

14. Systems-Based Practice - Systems-Based Practice 5: Population and Community Health

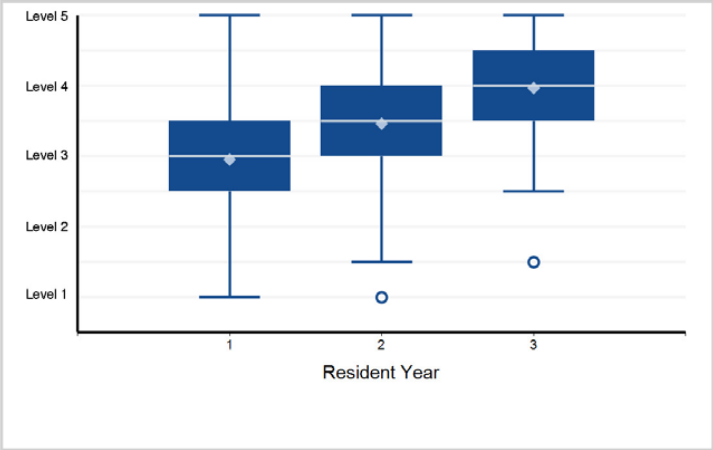

15. Systems-Based Practice - Systems-Based Practice 6: Physician Role in Health Care Systems

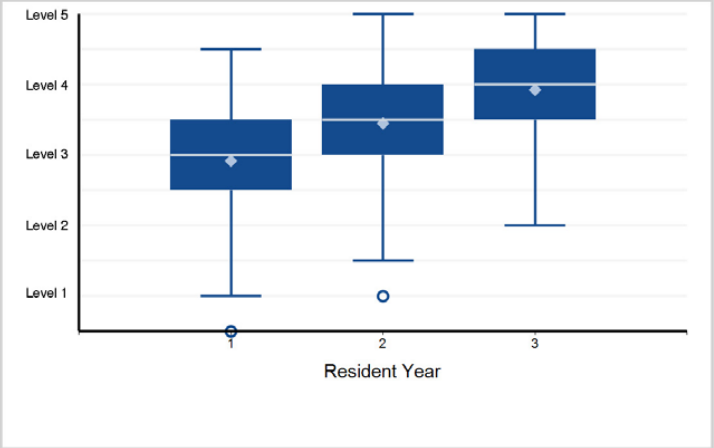

16. Practice-Based Learning and Improvement - Practice-Based Learning and Improvement 1: Evidence-Based and Informed Practice

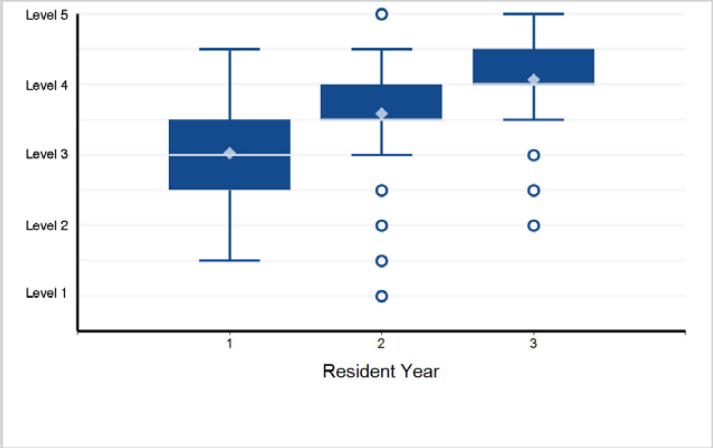

17. Practice-Based Learning and Improvement - Practice-Based Learning and Improvement 2: Reflective Practice and Commitment ...

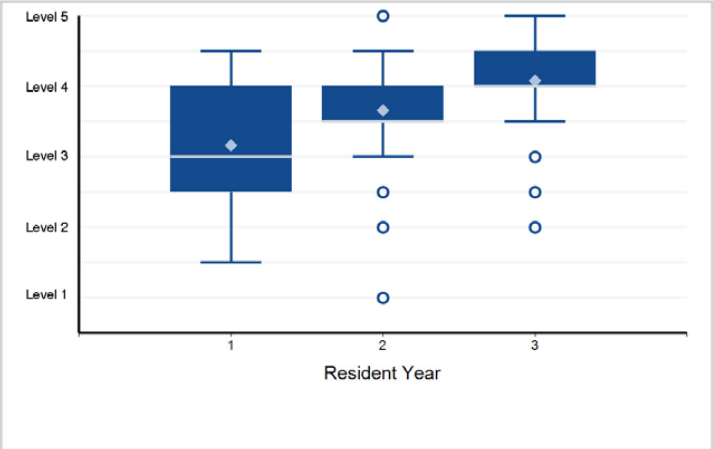

18. Professionalism - Professionalism 1: Professional Behavior

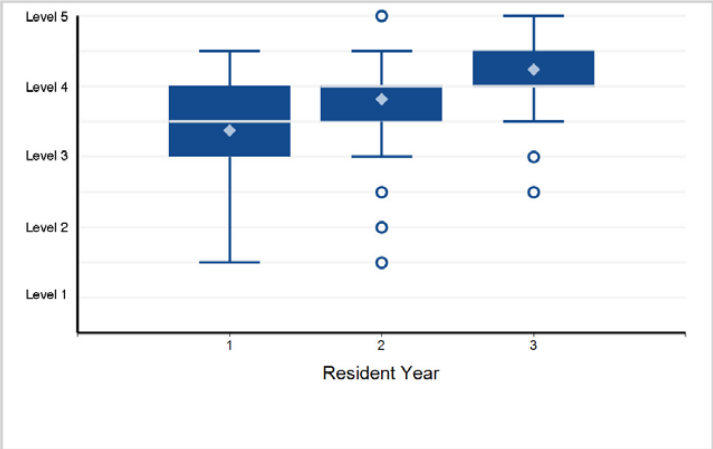

Back to Table of Contents

©2024 Accreditation Council for Graduate Medical Education (ACGME)

Specialty Box Plot Report - Milestone Evaluation by Resident/Fellow Year: Year-End 2023-2024

SUBSPECIALTY: **Pediatric Hematology Oncology**

19. Professionalism - Professionalism 2: Ethical Principles

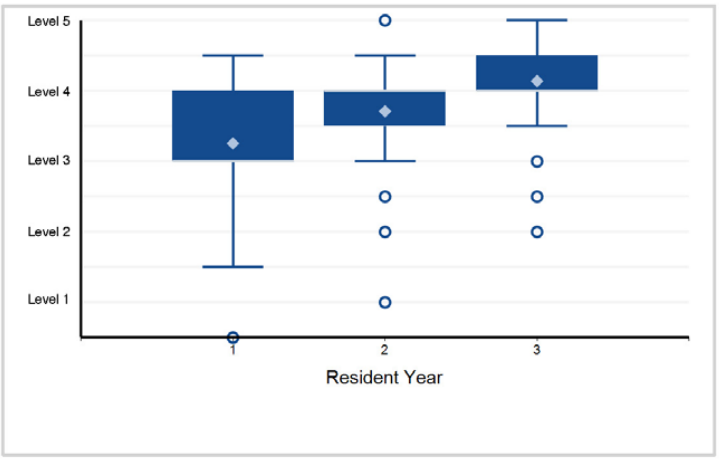

20. Professionalism - Professionalism 3: Accountability/Conscientiousness

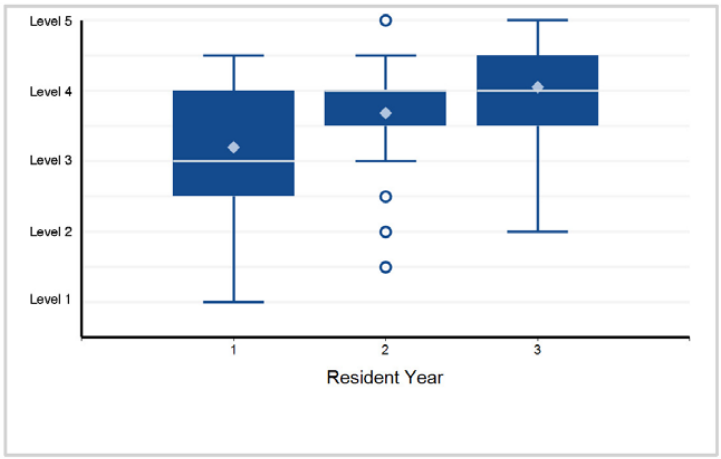

21. Professionalism - Professionalism 4: Well-Being

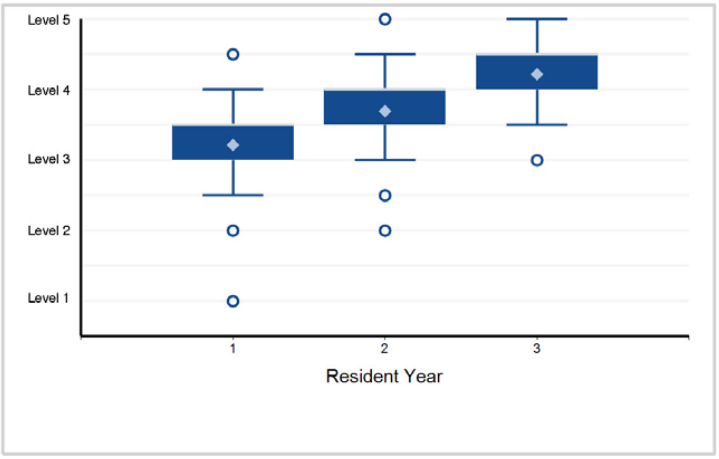

22. Interpersonal and Communication Skills - Interpersonal and Communication Skills 1: Patient- and Family-Centered Communication

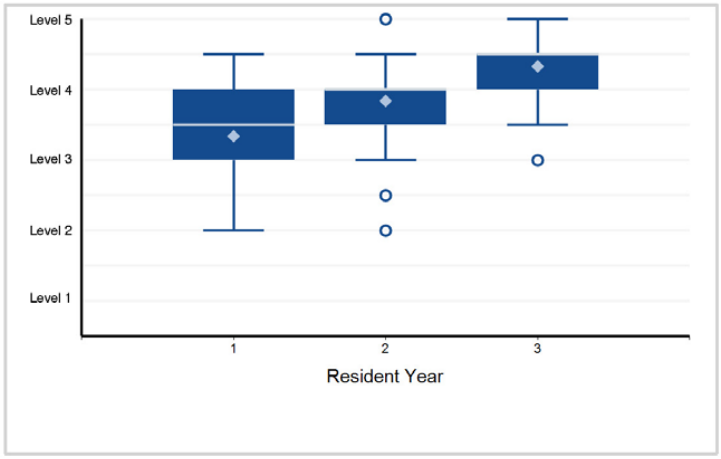

23. Interpersonal and Communication Skills - Interpersonal and Communication Skills 2: Interprofessional and Team Communication

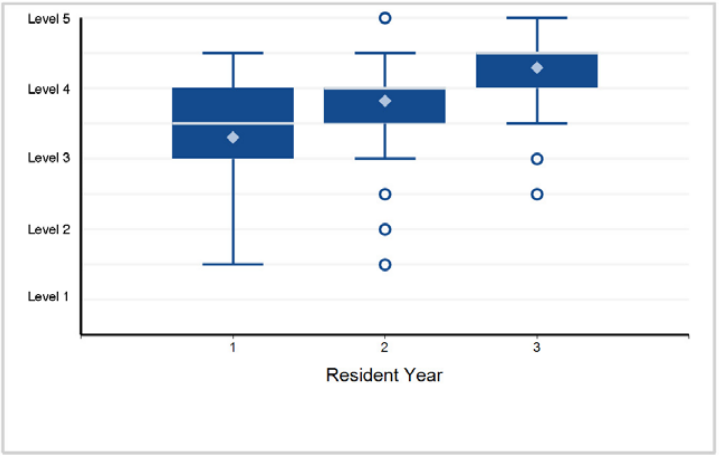

24. Interpersonal and Communication Skills - Interpersonal and Communication Skills 3: Communication within Health Care Systems

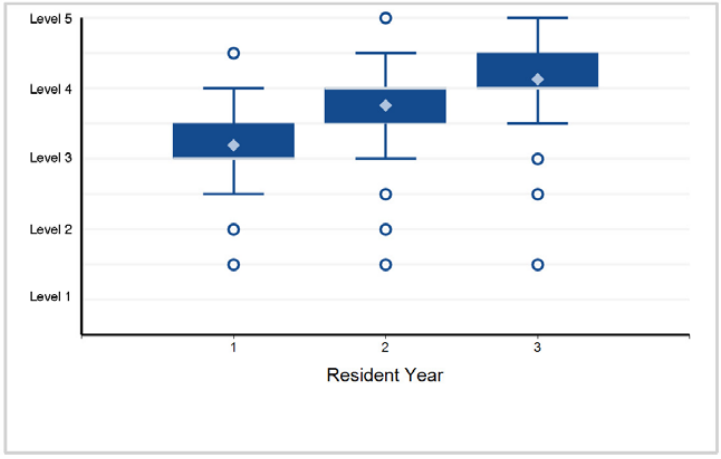

©2024 Accreditation Council for Graduate Medical Education (ACGME)

Specialty Box Plot Report - Milestone Evaluation by Resident/Fellow Year: Year-End 2023-2024

SUBSPECIALTY: **Pediatric Hematology Oncology**

25. Interpersonal and Communication Skills - Interpersonal and Communication Skills 4: Complex Communication Around Serious ...

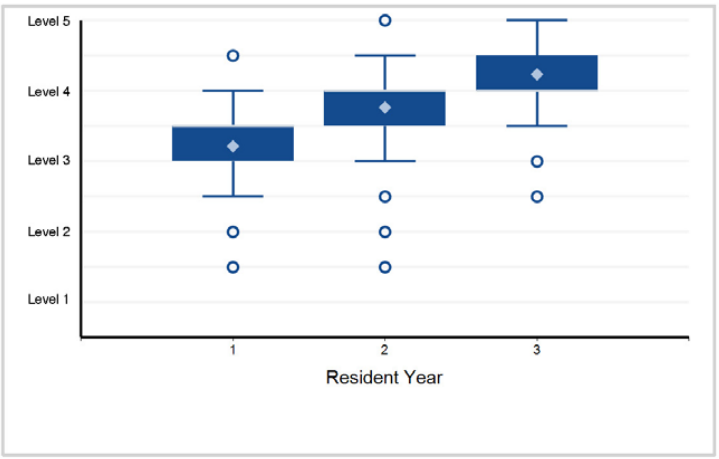

Back to Table of Contents

©2024 Accreditation Council for Graduate Medical Education (ACGME)

Specialty Box Plot Report - Milestone Evaluation by Resident/Fellow Year: Year-End 2023-2024

TABLE 106: SUBSPECIALTY: **Pediatric Hospital Medicine**

Fellow Year	1	2	Total Fellows
# of Fellows	117	94	211

1. Patient Care - Patient Care 1: Clinical Reasoning

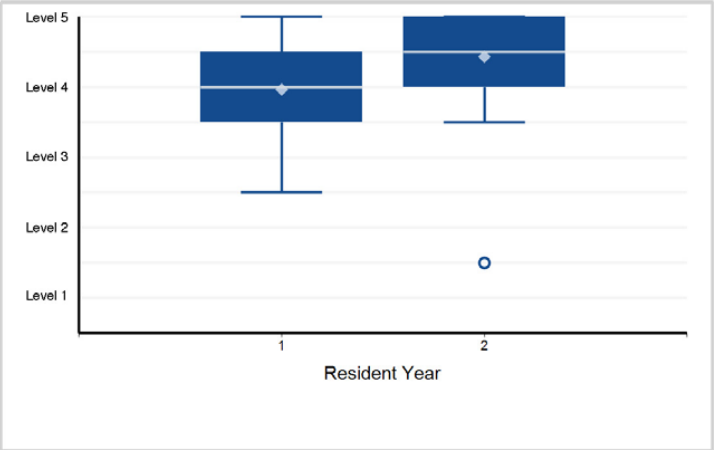

2. Patient Care - Patient Care 2: Collaborative Patient Management (e.g., Co-Management, Multidisciplinary Care, Consultation)

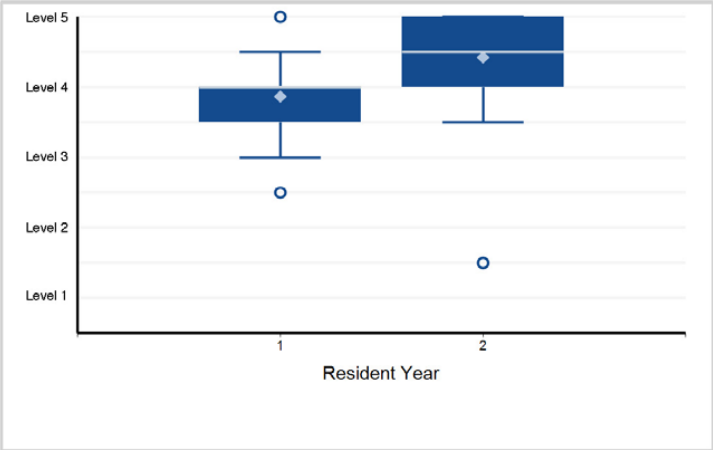

3. Patient Care - Patient Care 3: Provision of Appropriate Supervision

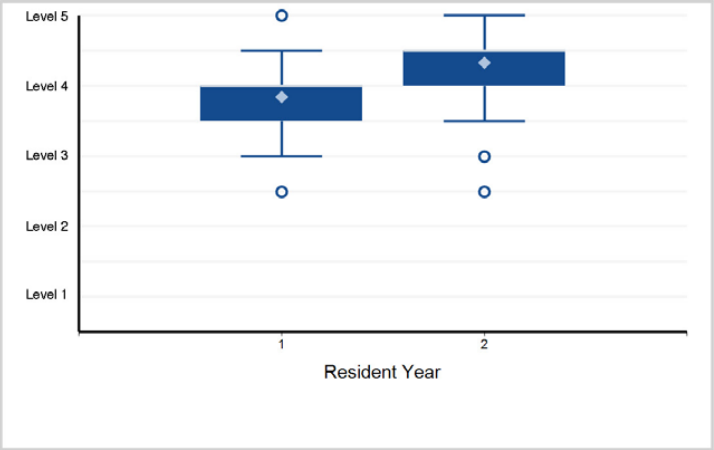

4. Medical Knowledge - Medical Knowledge 1: Diagnostic Evaluation

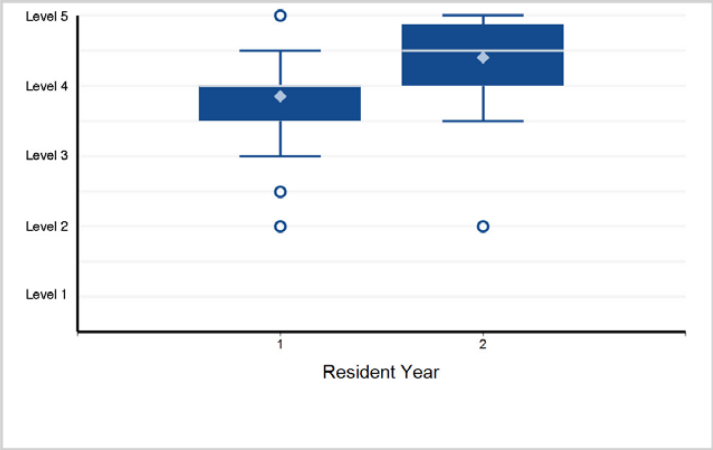

5. Medical Knowledge - Medical Knowledge 2: Scholarly Activity

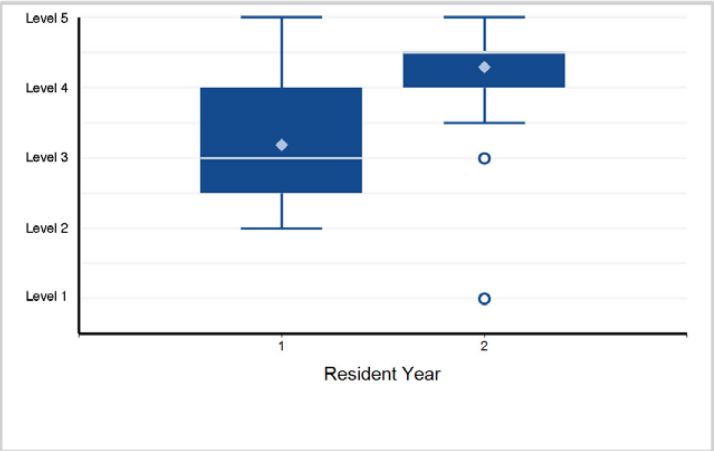

6. Systems-Based Practice - Systems-Based Practice 1: Patient Safety

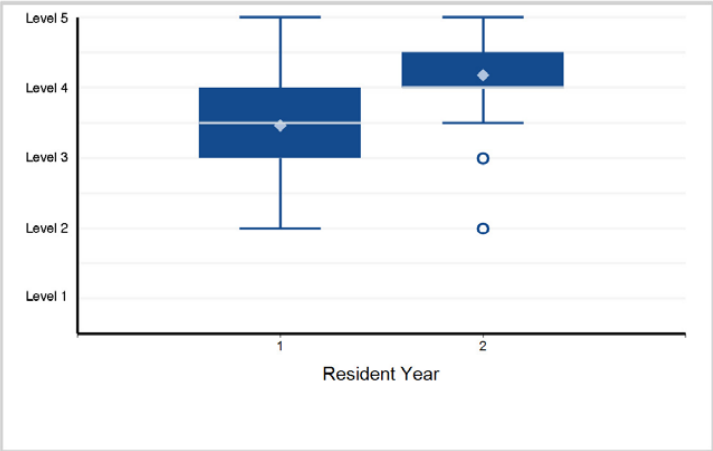

Back to Table of Contents

©2024 Accreditation Council for Graduate Medical Education (ACGME)

Specialty Box Plot Report - Milestone Evaluation by Resident/Fellow Year: Year-End 2023-2024

SUBSPECIALTY: **Pediatric Hospital Medicine**

7. Systems-Based Practice - Systems-Based Practice 2: Quality Improvement

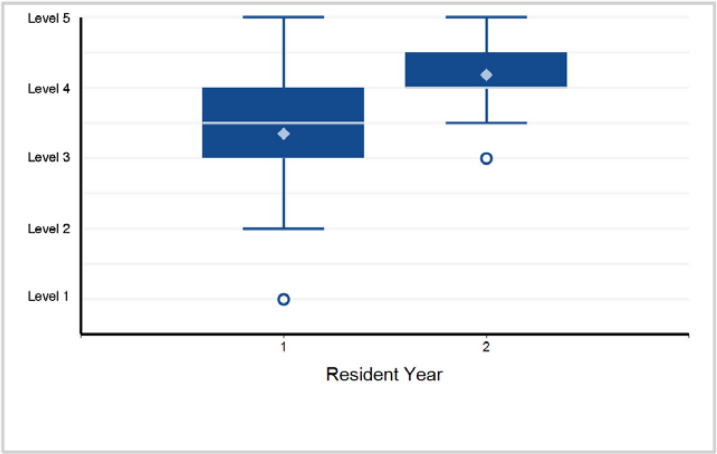

8. Systems-Based Practice - Systems-Based Practice 3: System Navigation for Patient Centered Care – Coordination of Care

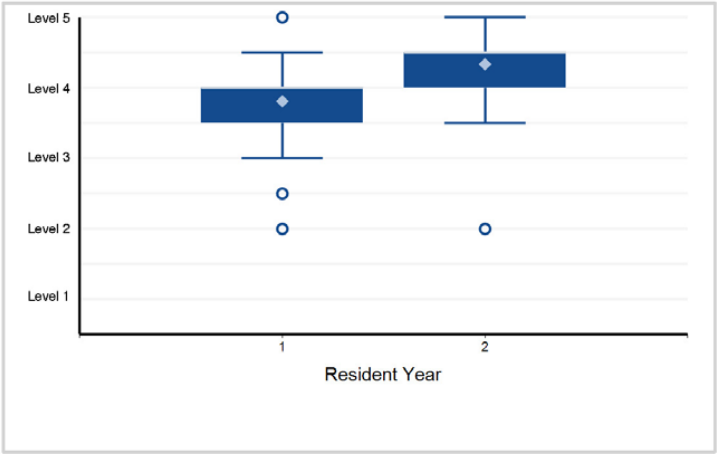

9. Systems-Based Practice - Systems-Based Practice 4: System Navigation for Patient-Centered Care – Transitions in Care

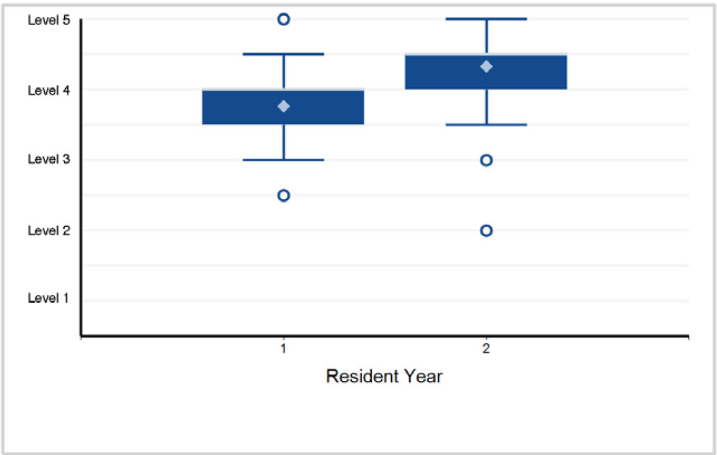

10. Systems-Based Practice - Systems-Based Practice 5: Systems Navigation: Organization and Prioritization ...

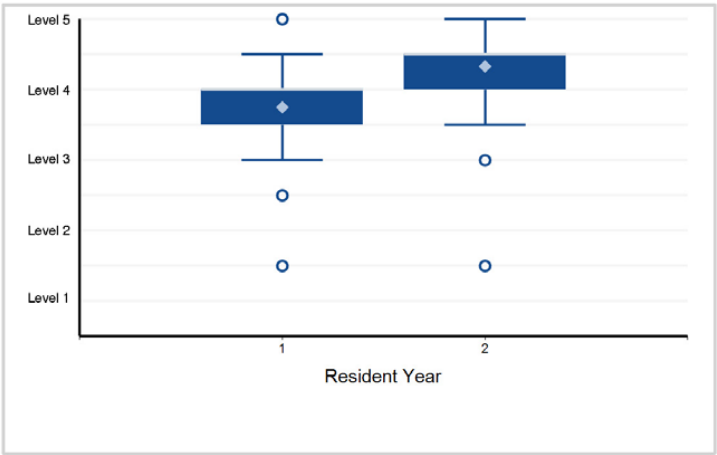

11. Systems-Based Practice - Systems-Based Practice 6: Population and Community Health

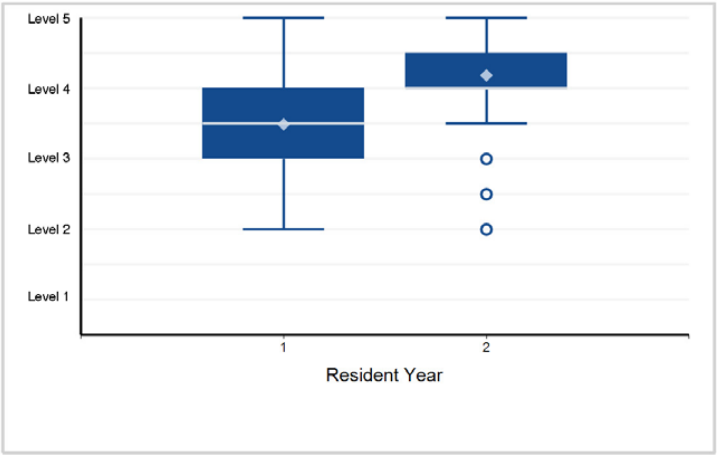

12. Systems-Based Practice - Systems-Based Practice 7: Physician Role in Health Care Systems

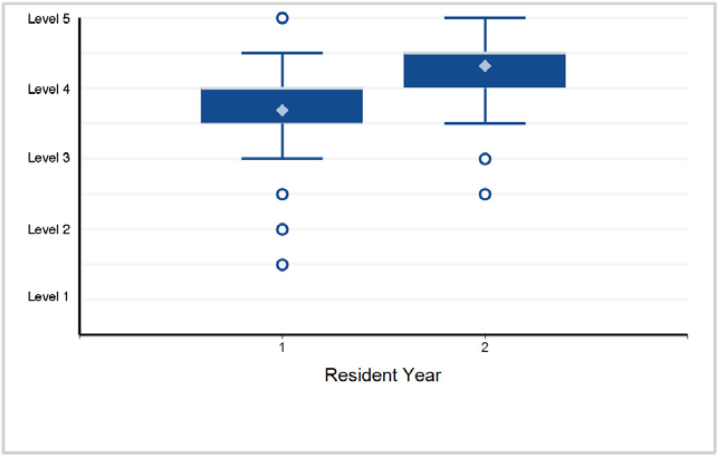

©2024 Accreditation Council for Graduate Medical Education (ACGME)

Specialty Box Plot Report - Milestone Evaluation by Resident/Fellow Year: Year-End 2023-2024

SUBSPECIALTY: **Pediatric Hospital Medicine**

13. Practice-Based Learning and Improvement - Practice-Based Learning and Improvement 1: Evidence-Based and Informed Practice

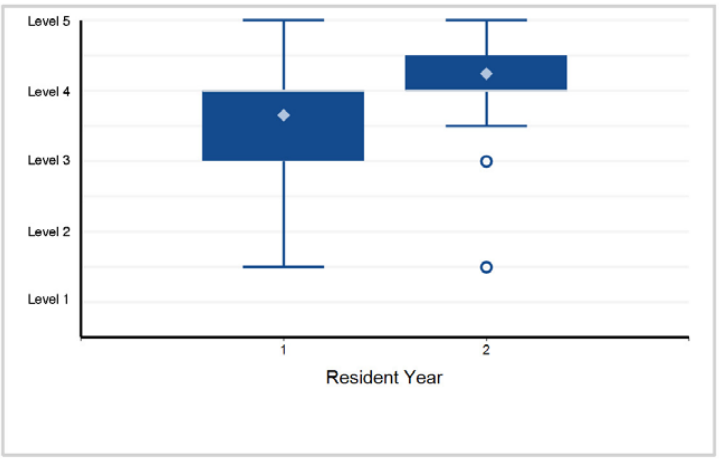

14. Practice-Based Learning and Improvement - Practice-Based Learning and Improvement 2: Reflective Practice and Commitment ...

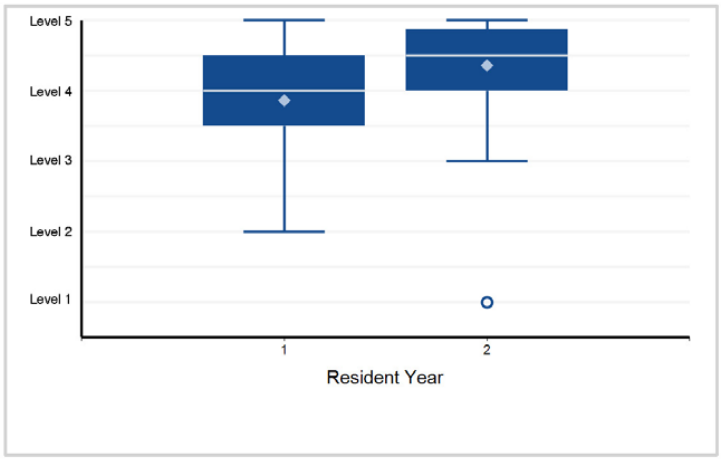

15. Professionalism - Professionalism 1: Professional Behavior

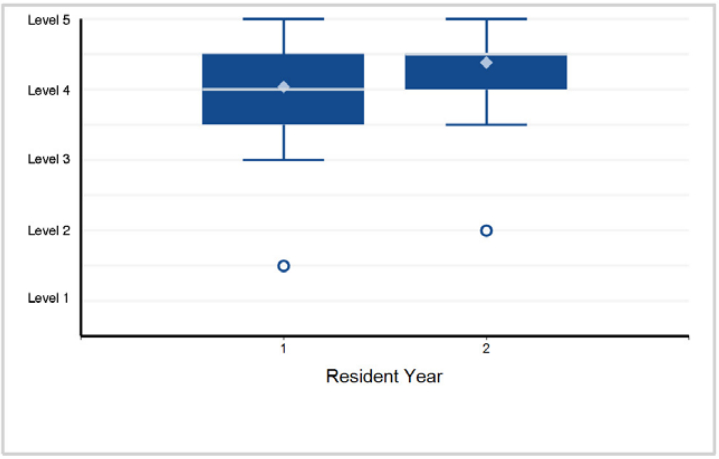

16. Professionalism - Professionalism 2: Ethical Principles

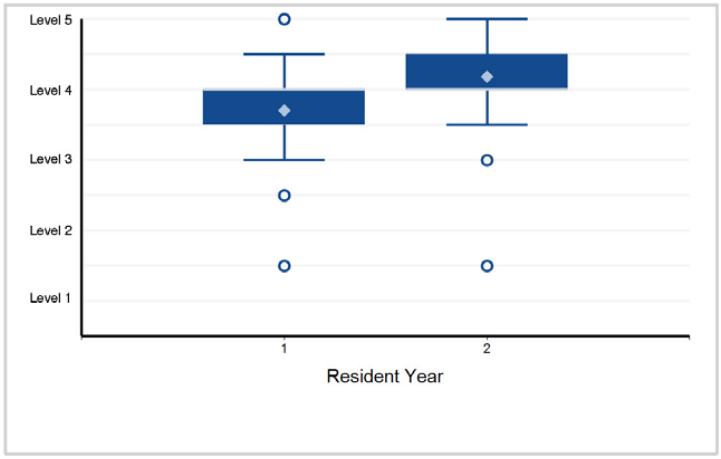

17. Professionalism - Professionalism 3: Accountability/Conscientiousness

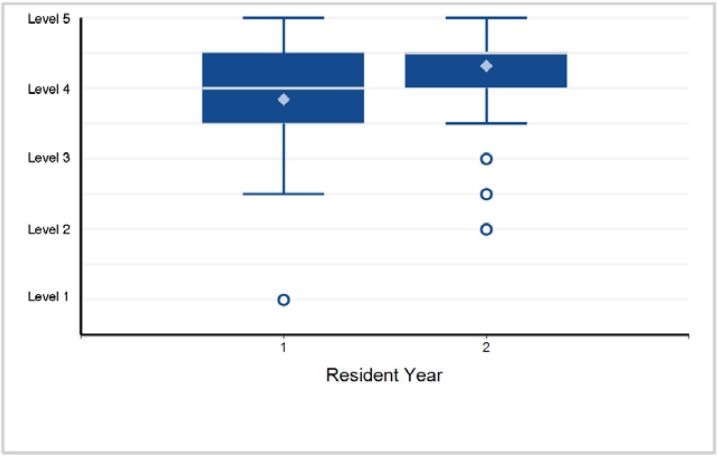

18. Professionalism - Professionalism 4: Well-Being

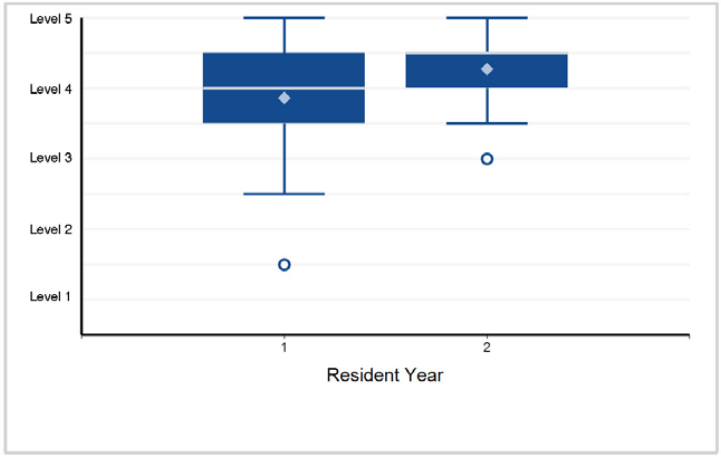

Back to Table of Contents

©2024 Accreditation Council for Graduate Medical Education (ACGME)

Specialty Box Plot Report - Milestone Evaluation by Resident/Fellow Year: Year-End 2023-2024

SUBSPECIALTY: **Pediatric Hospital Medicine**

19. Interpersonal and Communication Skills - Interpersonal and Communication Skills 1: Patient- and Family-Centered Communication

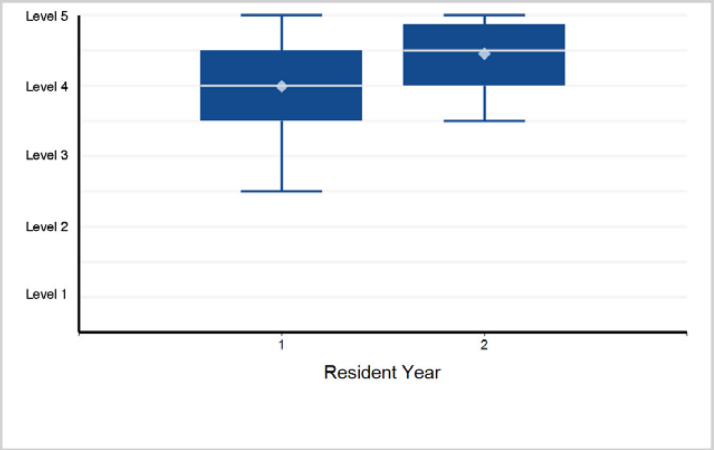

20. Interpersonal and Communication Skills - Interpersonal and Communication Skills 2: Interprofessional and Team Communication

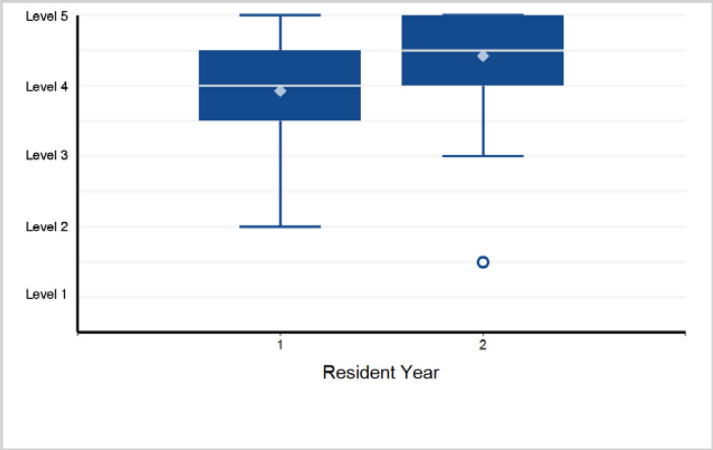

21. Interpersonal and Communication Skills - Interpersonal and Communication Skills 3: Communication within Health Care Systems

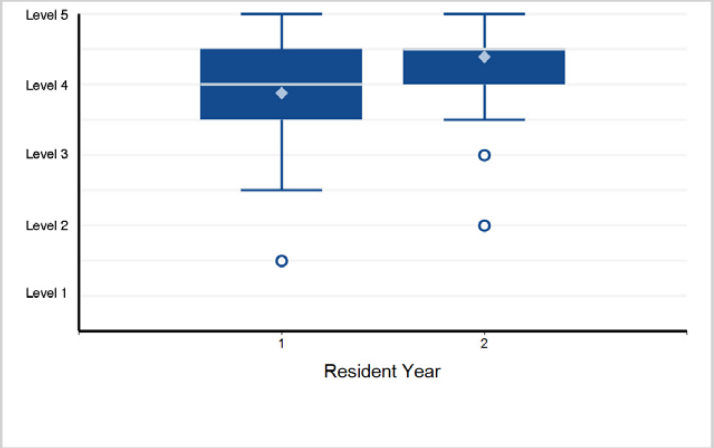

Back to Table of Contents

©2024 Accreditation Council for Graduate Medical Education (ACGME)

Specialty Box Plot Report - Milestone Evaluation by Resident/Fellow Year: Year-End 2023-2024

TABLE 107: SUBSPECIALTY: **Pediatric Infectious Diseases**

Fellow Year	1	2	3	Total Fellows
# of Fellows	64	65	58	187

1. Patient Care - Patient Care 1: History and Physical Examination

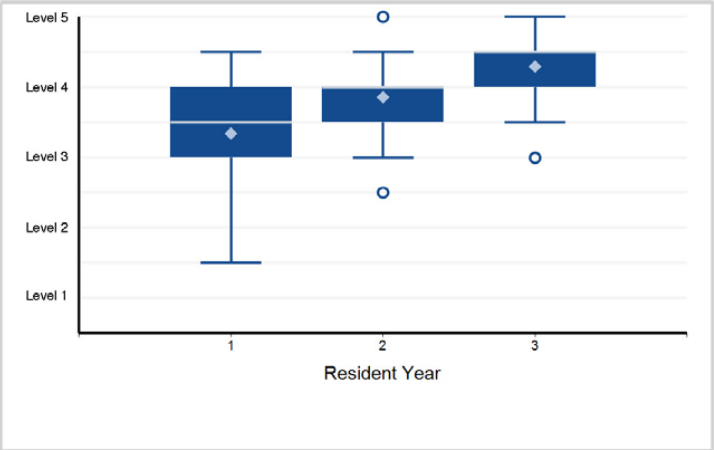

2. Patient Care - Patient Care 2: Organization and Prioritization of Patient Care

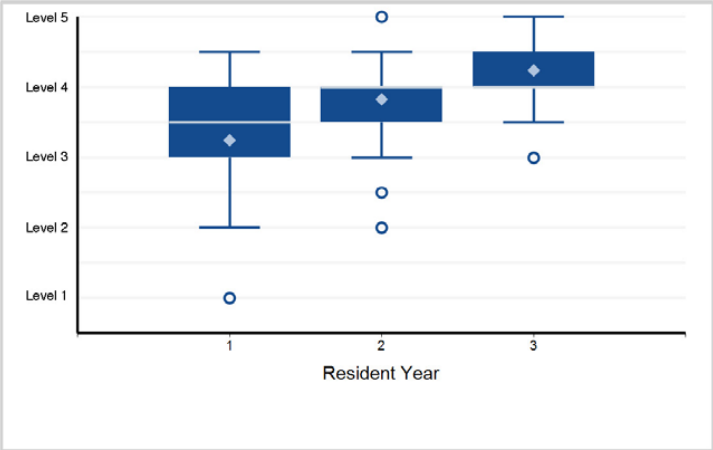

3. Patient Care - Patient Care 3: Diagnostic Reasoning

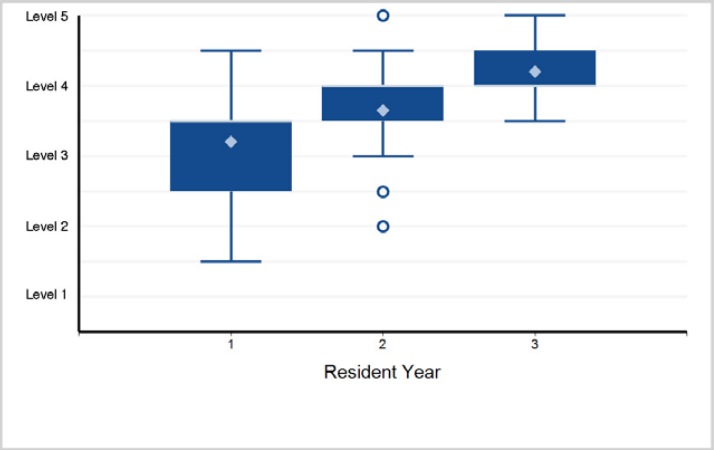

4. Patient Care - Patient Care 4: Consultative Care

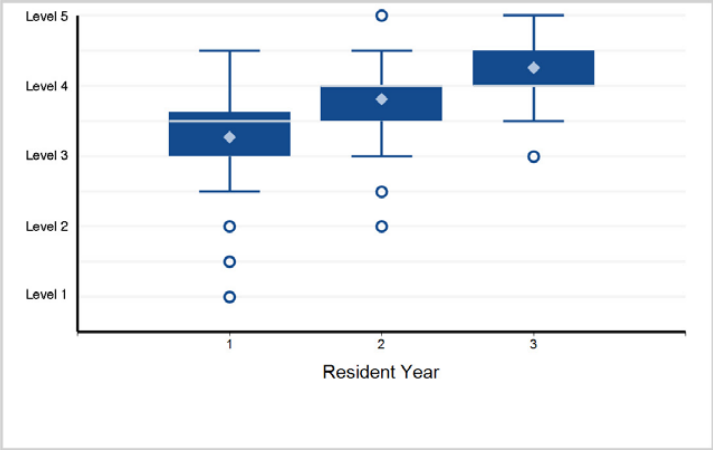

5. Patient Care - Patient Care 5: Management of Patients with Possible and Proven Infectious Diseases

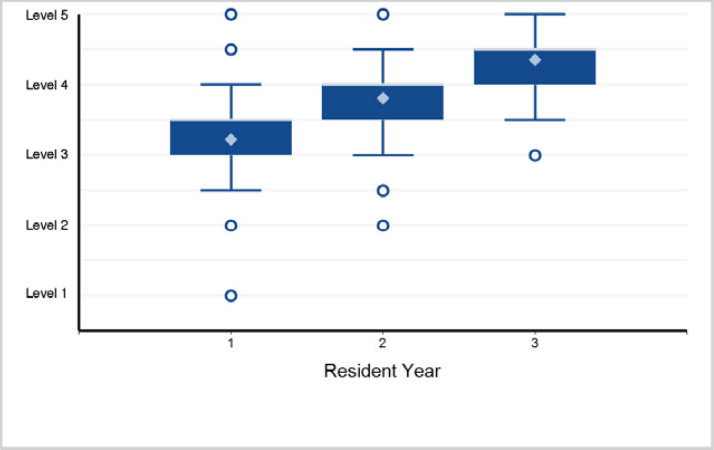

6. Medical Knowledge - Medical Knowledge 1: Pathophysiology and Foundational Science

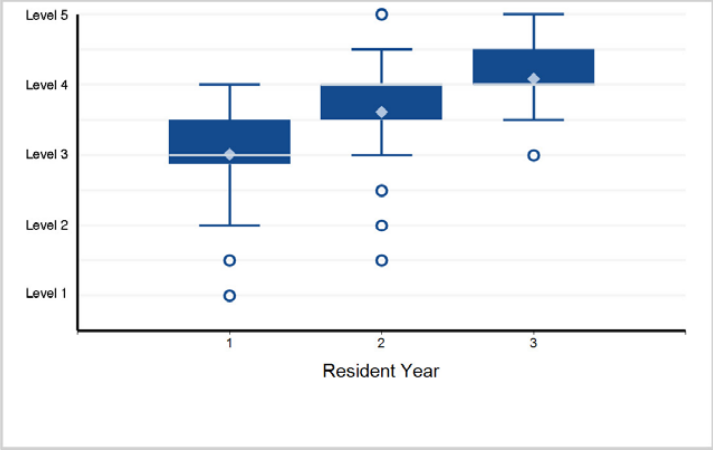

Back to Table of Contents

©2024 Accreditation Council for Graduate Medical Education (ACGME)

Specialty Box Plot Report - Milestone Evaluation by Resident/Fellow Year: Year-End 2023-2024

SUBSPECIALTY: **Pediatric Infectious Diseases**

7. Medical Knowledge - Medical Knowledge 2: Diagnostic Evaluation and Stewardship (consideration of priorities, ...

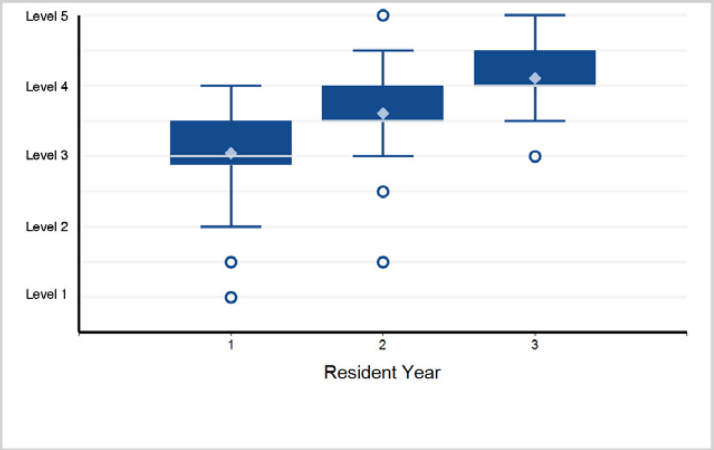

8. Medical Knowledge - Medical Knowledge 3: Treatments Including Source Control, Anti-Infectives, Immunoprophylaxis, ...

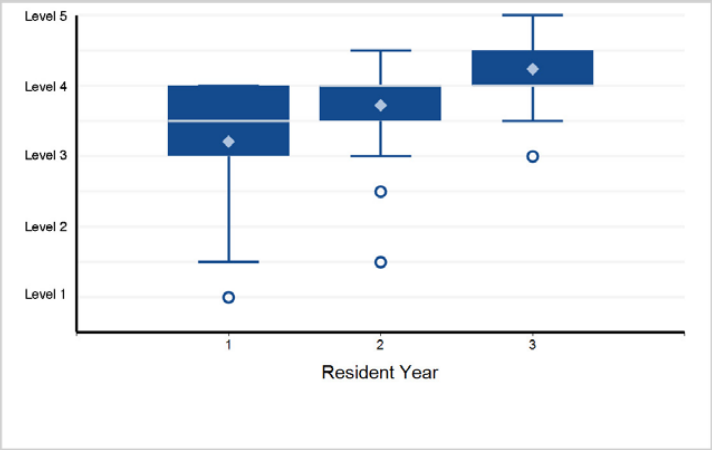

9. Medical Knowledge - Medical Knowledge 4: Infection Control/Prevention and Epidemiology

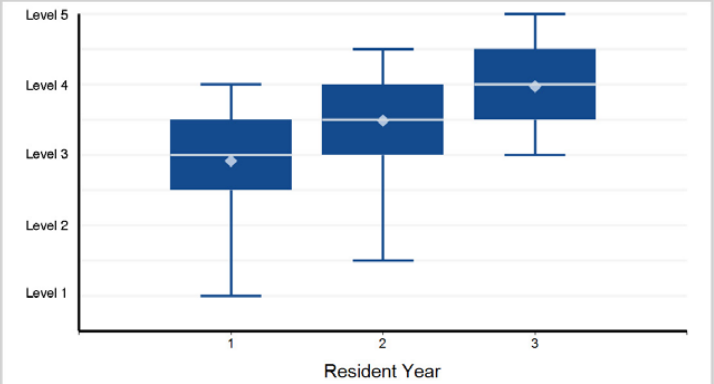

Note: 1 of 187 residents have a status of "Not Yet Assessable" and are not included in the analysis.

10. Medical Knowledge - Medical Knowledge 5: Public Health

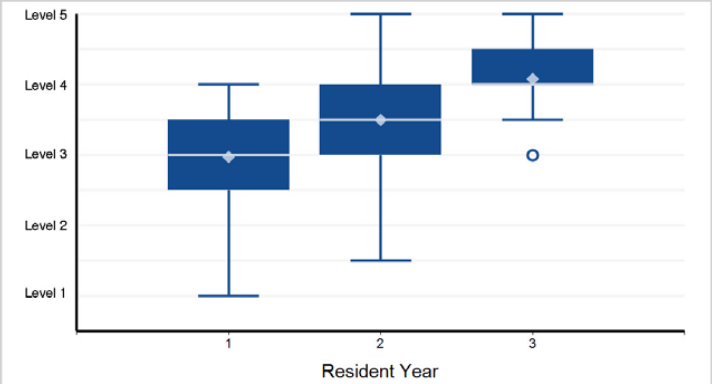

Note: 1 of 187 residents have a status of "Not Yet Assessable" and are not included in the analysis.

11. Medical Knowledge - Medical Knowledge 6: Antimicrobial Stewardship

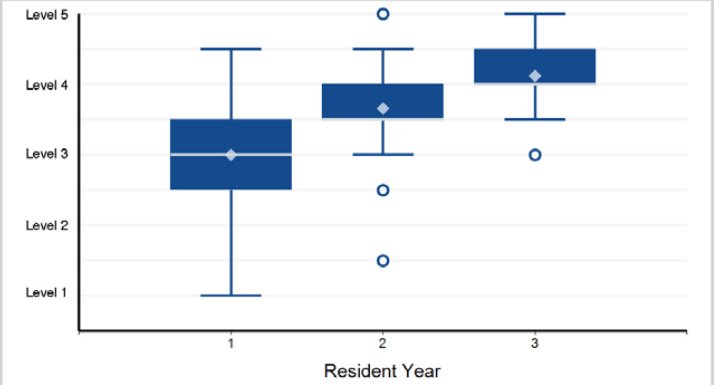

Note: 1 of 187 residents have a status of "Not Yet Assessable" and are not included in the analysis.

12. Systems-Based Practice - Systems-Based Practice 1: Patient Safety

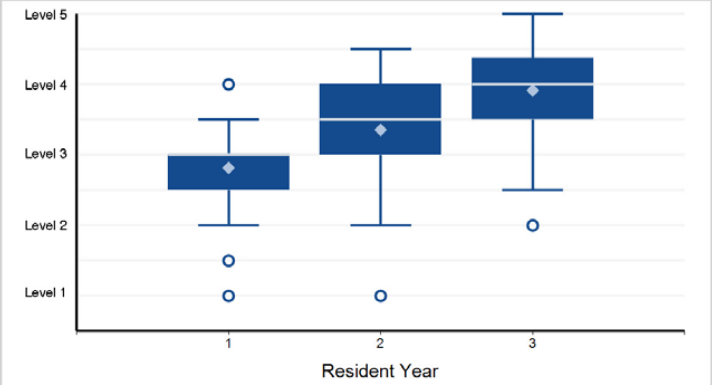

Back to Table of Contents

©2024 Accreditation Council for Graduate Medical Education (ACGME)

Specialty Box Plot Report - Milestone Evaluation by Resident/Fellow Year: Year-End 2023-2024

SUBSPECIALTY: **Pediatric Infectious Diseases**

13. Systems-Based Practice - Systems-Based Practice 2: Quality Improvement

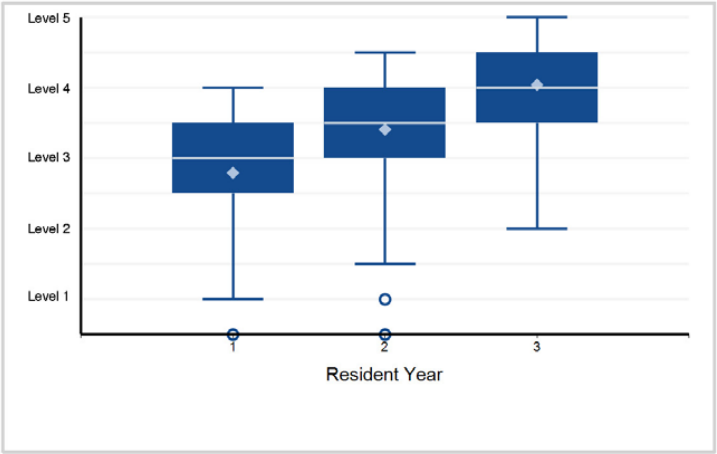

14. Systems-Based Practice - Systems-Based Practice 3: System Navigation for Patient Centered Care – Coordination of Care

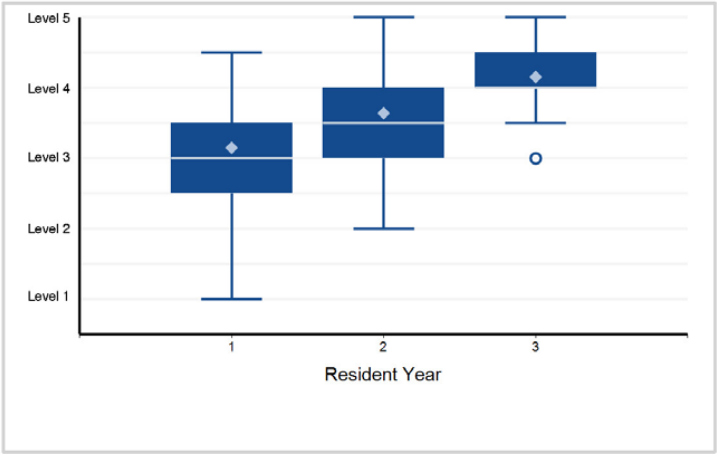

15. Systems-Based Practice - Systems-Based Practice 4: System Navigation for Patient-Centered Care – Transitions in Care

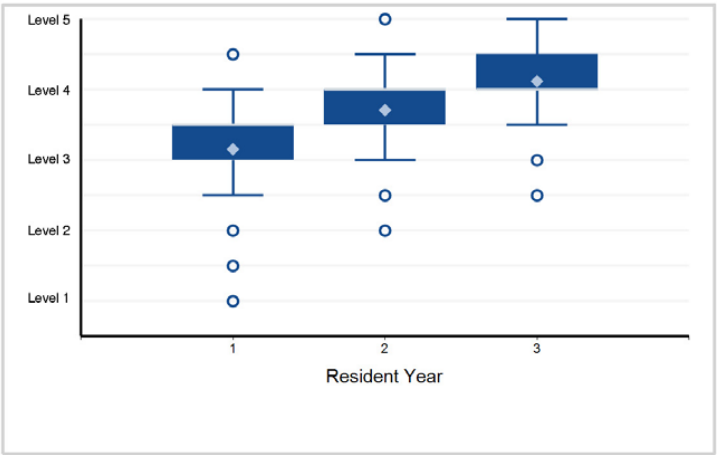

16. Systems-Based Practice - Systems-Based Practice 5: Population and Community Health

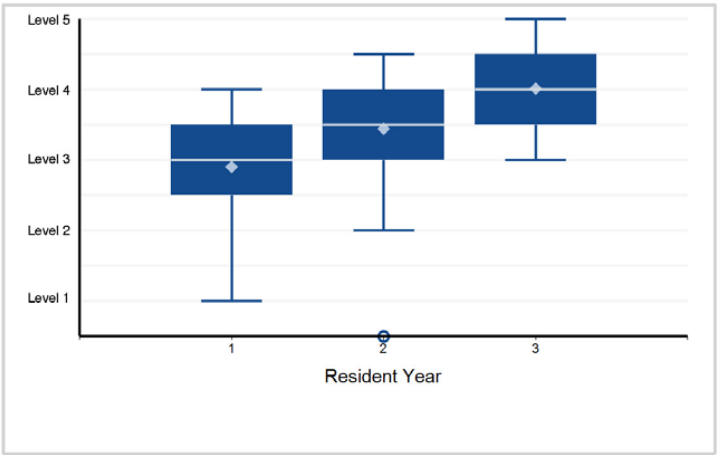

17. Systems-Based Practice - Systems-Based Practice 6: Physician Role in Health Care Systems

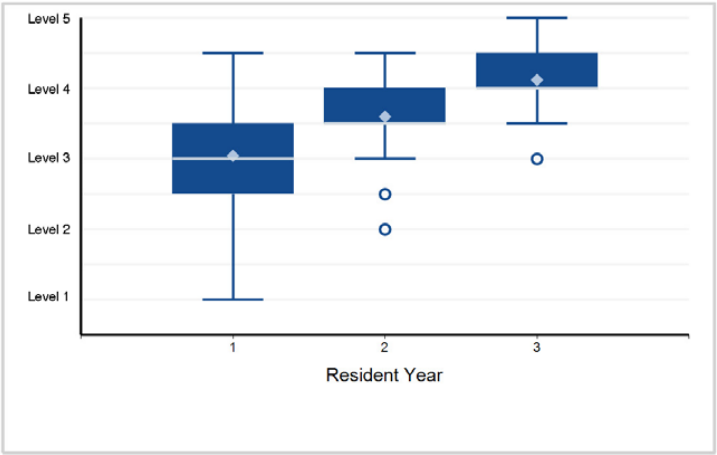

18. Practice-Based Learning and Improvement - Practice-Based Learning and Improvement 1: Evidence-Based and Informed Practice

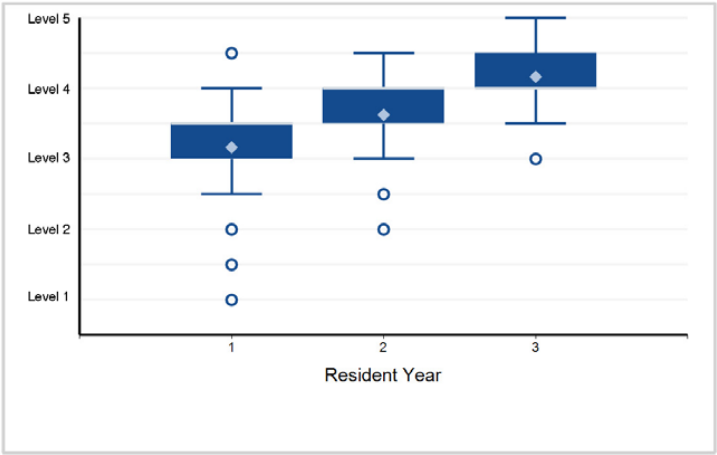

Back to Table of Contents

©2024 Accreditation Council for Graduate Medical Education (ACGME)

Specialty Box Plot Report - Milestone Evaluation by Resident/Fellow Year: Year-End 2023-2024

SUBSPECIALTY: **Pediatric Infectious Diseases**

19. Practice-Based Learning and Improvement - Practice-Based Learning and Improvement 2: Reflective Practice and Commitment ...

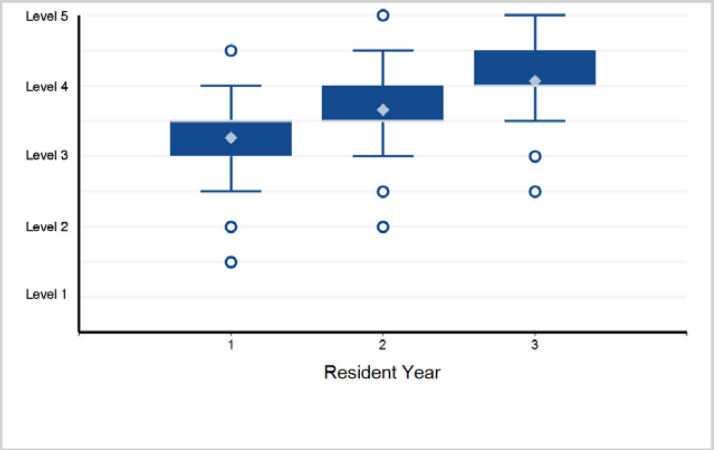

20. Professionalism - Professionalism 1: Professional Behavior

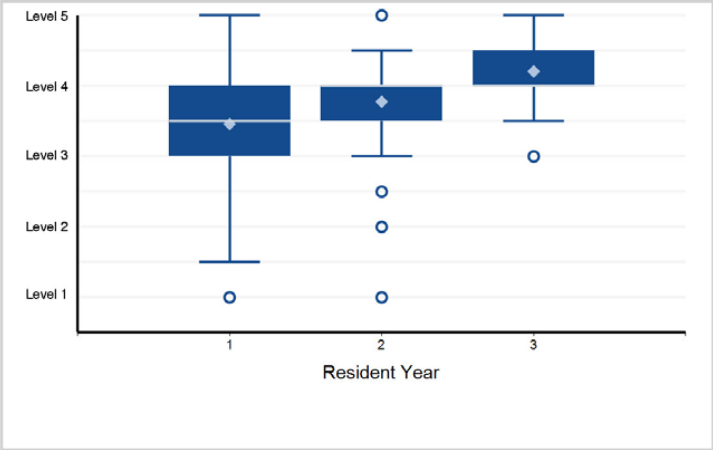

21. Professionalism - Professionalism 2: Ethical Principles

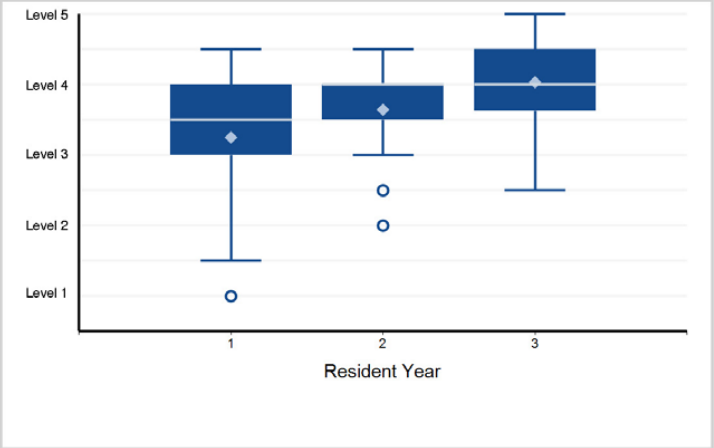

22. Professionalism - Professionalism 3: Accountability/Conscientiousness

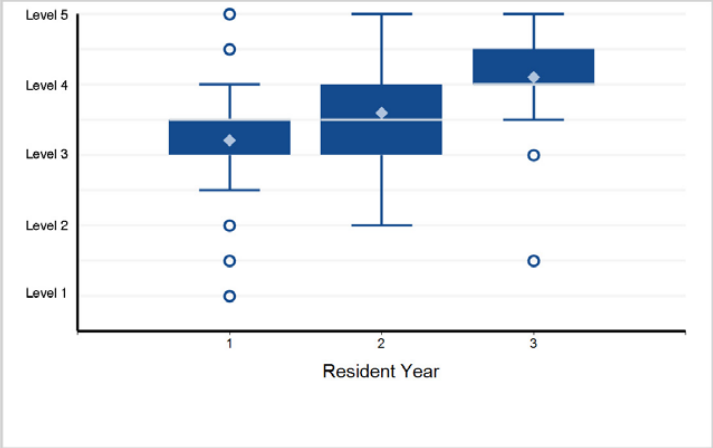

23. Professionalism - Professionalism 4: Well-Being

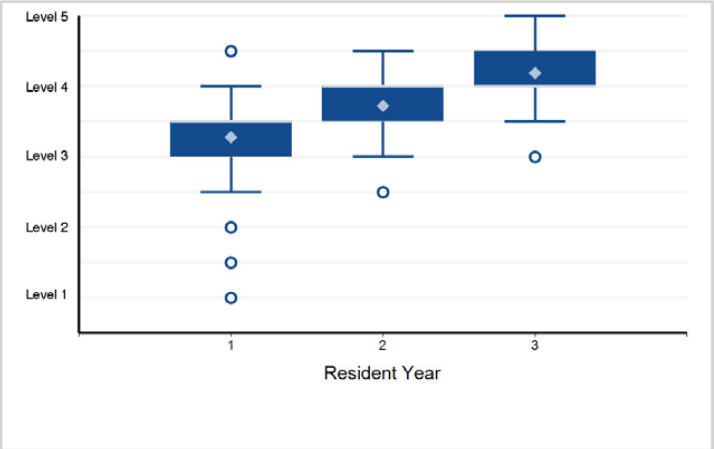

24. Interpersonal and Communication Skills - Interpersonal and Communication Skills 1: Patient- and Family-Centered Communication

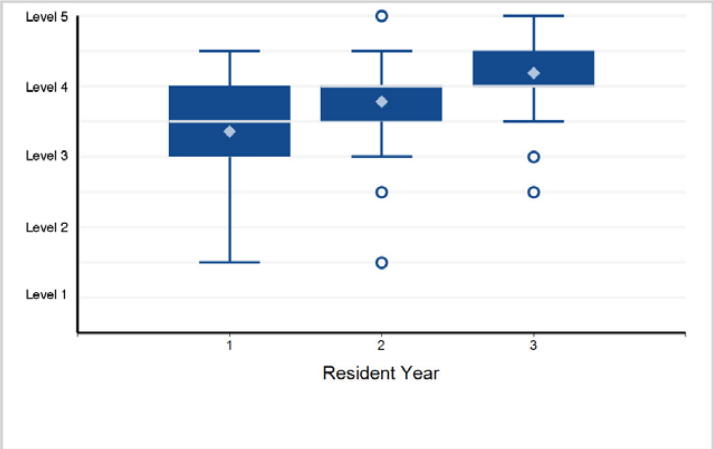

Back to Table of Contents

©2024 Accreditation Council for Graduate Medical Education (ACGME)

Specialty Box Plot Report - Milestone Evaluation by Resident/Fellow Year: Year-End 2023-2024

SUBSPECIALTY: **Pediatric Infectious Diseases**

25. Interpersonal and Communication Skills - Interpersonal and Communication Skills 2: Interprofessional and Team Communication

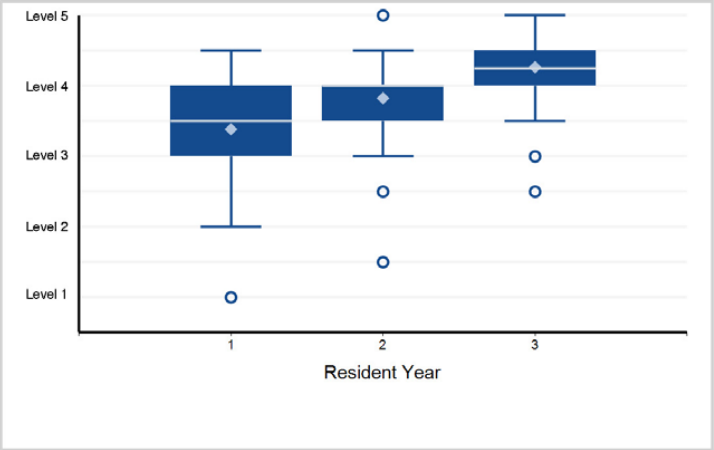

26. Interpersonal and Communication Skills - Interpersonal and Communication Skills 3: Communication within Health Care Systems

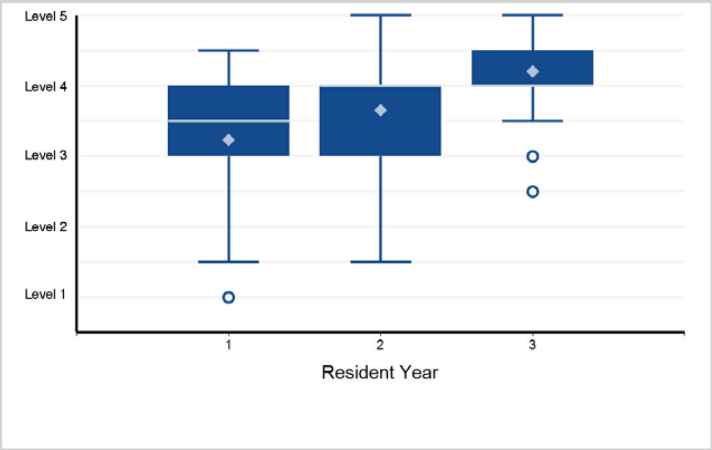

©2024 Accreditation Council for Graduate Medical Education (ACGME)

Specialty Box Plot Report - Milestone Evaluation by Resident/Fellow Year: Year-End 2023-2024

TABLE 108: SUBSPECIALTY: **Pediatric Nephrology**

Fellow Year	1	2	3	Total Fellows
# of Fellows	54	41	56	151

1. Patient Care - Patient Care 1: Organization and Prioritization of Patient Care

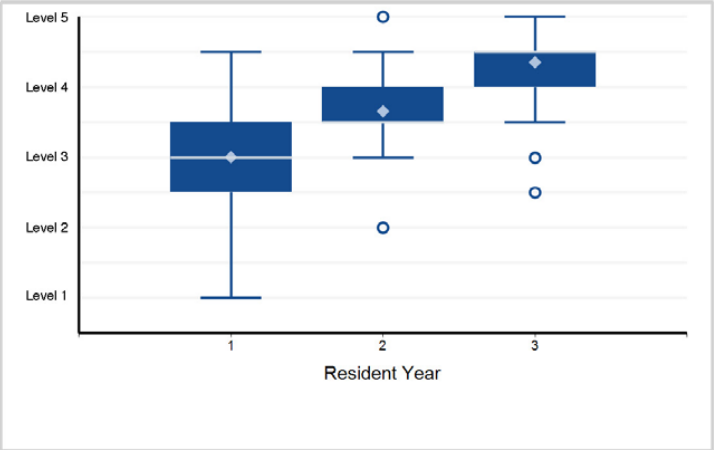

2. Patient Care - Patient Care 2: Acute Kidney Injury

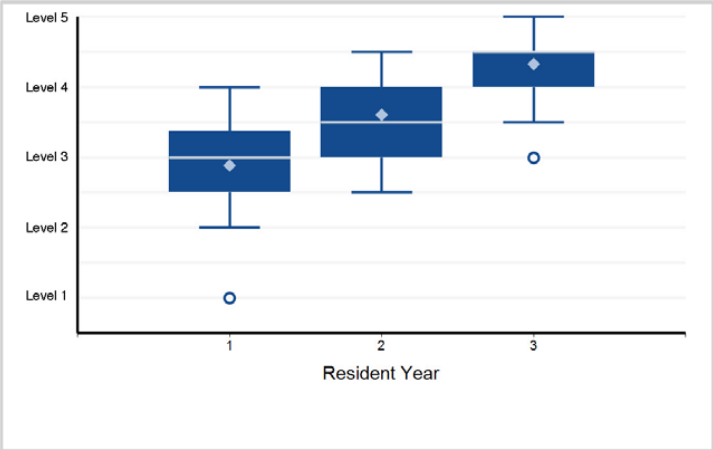

3. Patient Care - Patient Care 3: Chronic Dialysis Therapy

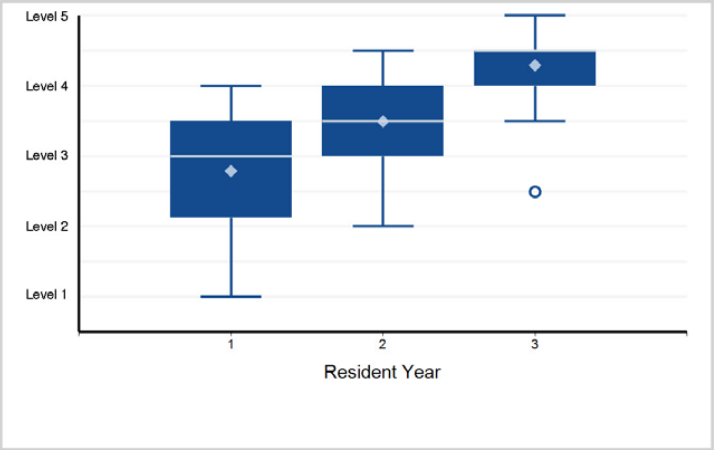

4. Patient Care - Patient Care 4: Chronic Kidney Disease

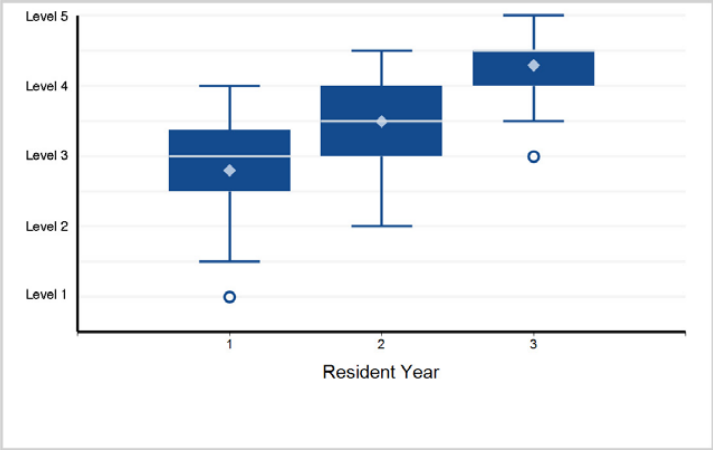

5. Patient Care - Patient Care 5: Transplant

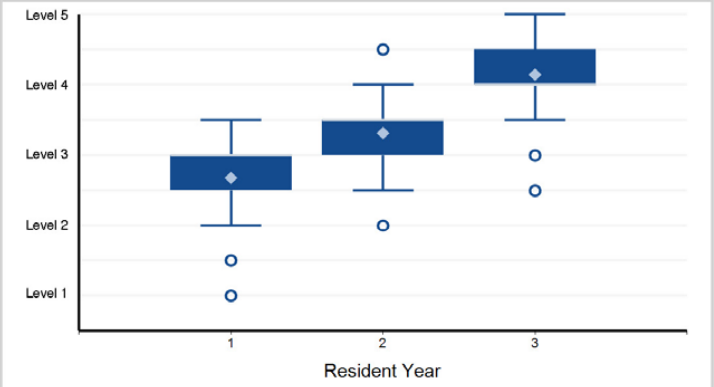

Note: 2 of 151 residents have a status of "Not Yet Assessable" and are not included in the analysis.

6. Patient Care - Patient Care 6: Fluids, Electrolytes, and Acid-Base Disorders

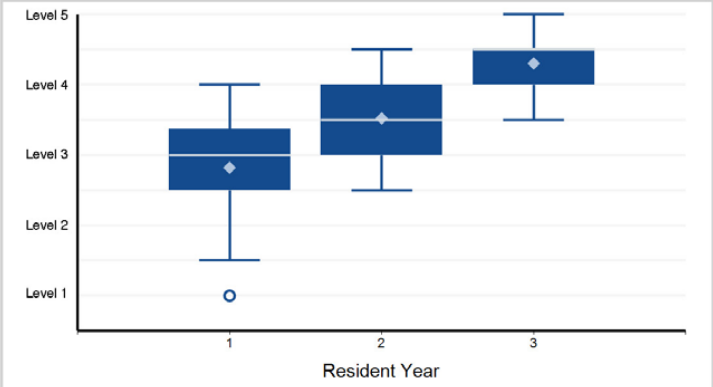

Back to Table of Contents

©2024 Accreditation Council for Graduate Medical Education (ACGME)

Specialty Box Plot Report - Milestone Evaluation by Resident/Fellow Year: Year-End 2023-2024

SUBSPECIALTY: **Pediatric Nephrology**

7. Patient Care - Patient Care 7: Hypertension

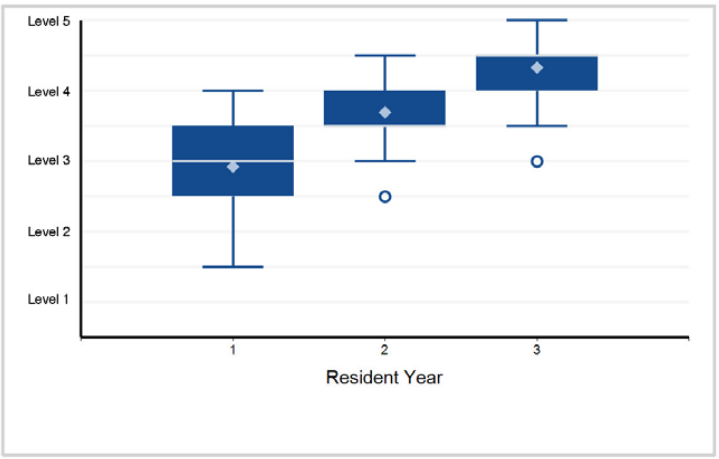

8. Patient Care - Patient Care 8: Glomerular Disease

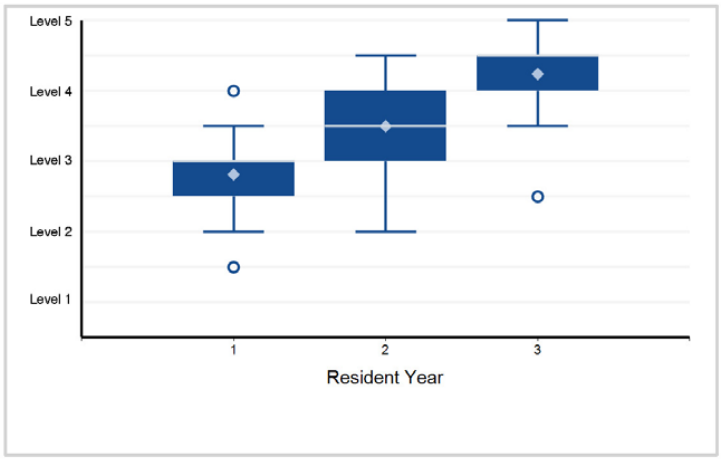

9. Patient Care - Patient Care 9: Competence in Procedures

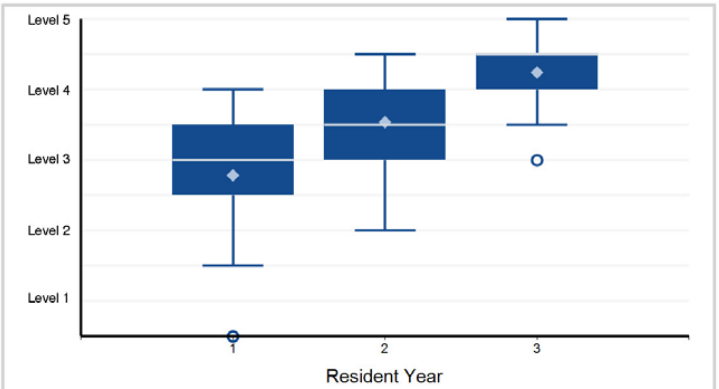

Note: 4 of 151 residents have a status of "Not Yet Assessable" and are not included in the analysis.

10. Medical Knowledge - Medical Knowledge 1: Clinical Reasoning

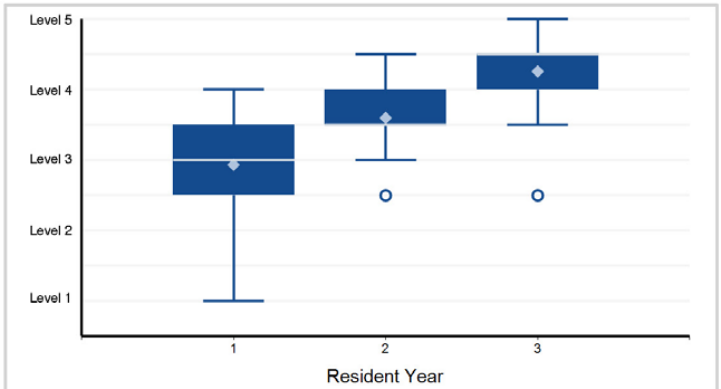

11. Medical Knowledge - Medical Knowledge 2: Physiology and Pathophysiology

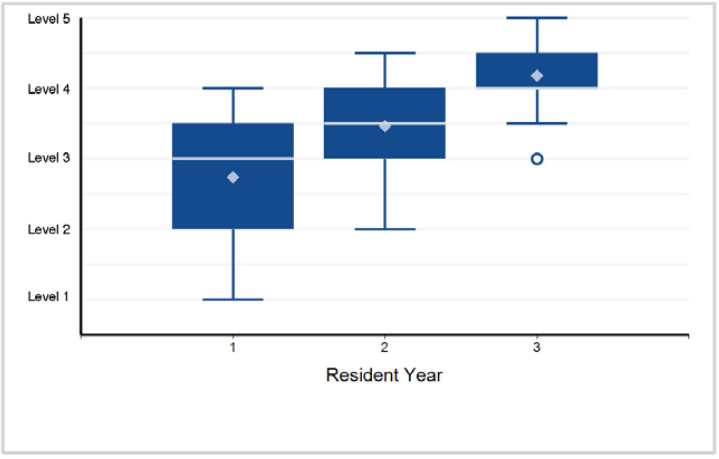

12. Systems-Based Practice - Systems-Based Practice 1: Patient Safety

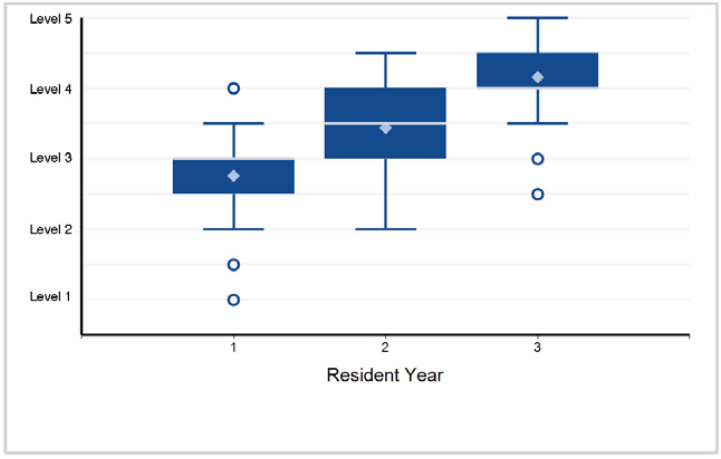

Back to Table of Contents

©2024 Accreditation Council for Graduate Medical Education (ACGME)

Specialty Box Plot Report - Milestone Evaluation by Resident/Fellow Year: Year-End 2023-2024

SUBSPECIALTY: **Pediatric Nephrology**

13. Systems-Based Practice - Systems-Based Practice 2: Quality Improvement

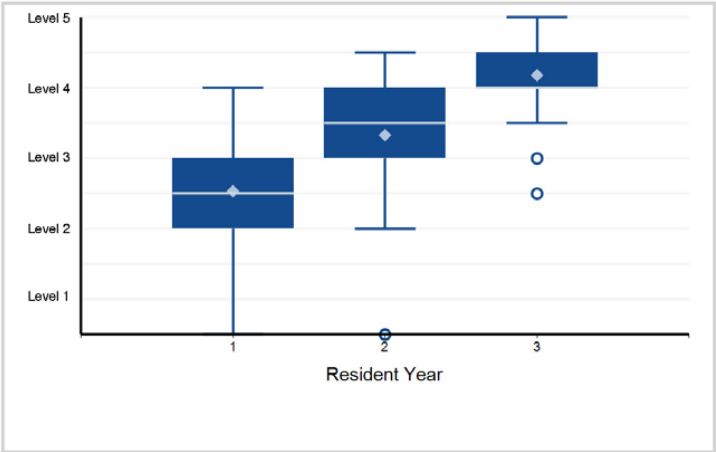

14. Systems-Based Practice - Systems-Based Practice 3: System Navigation for Patient Centered Care – Coordination of Care

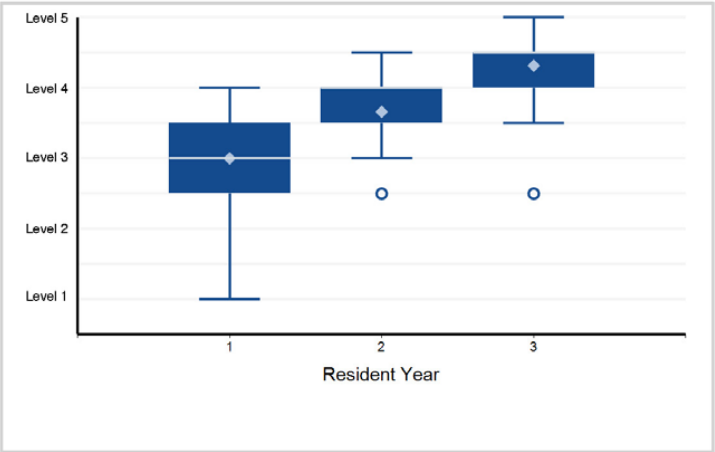

15. Systems-Based Practice - Systems-Based Practice 4: System Navigation for Patient-Centered Care – Transitions in Care

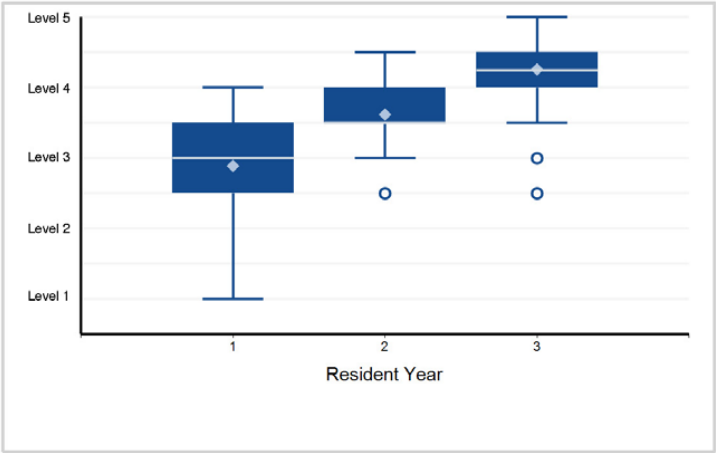

16. Systems-Based Practice - Systems-Based Practice 5: Population and Community Health

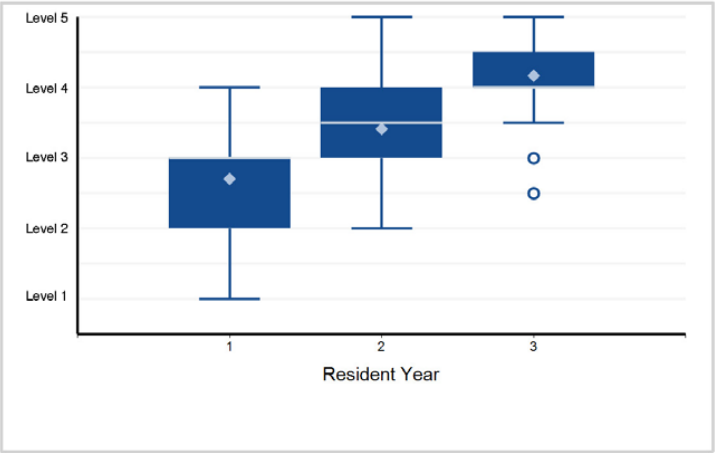

17. Systems-Based Practice - Systems-Based Practice 6: Physician Role in Health Care Systems

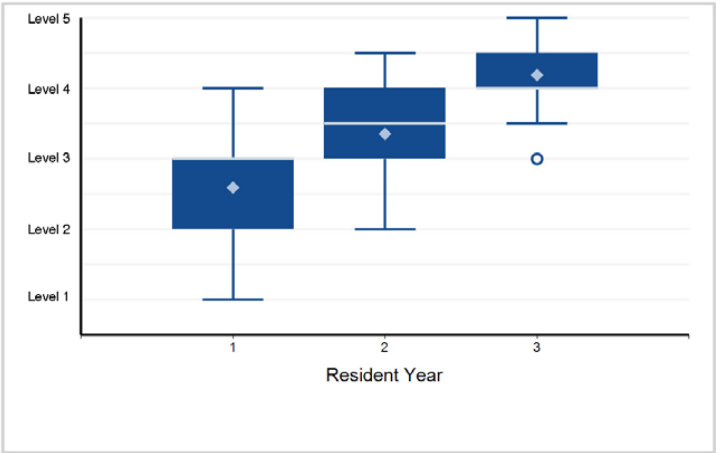

18. Practice-Based Learning and Improvement - Practice-Based Learning and Improvement 1: Evidence-Based and Informed Practice

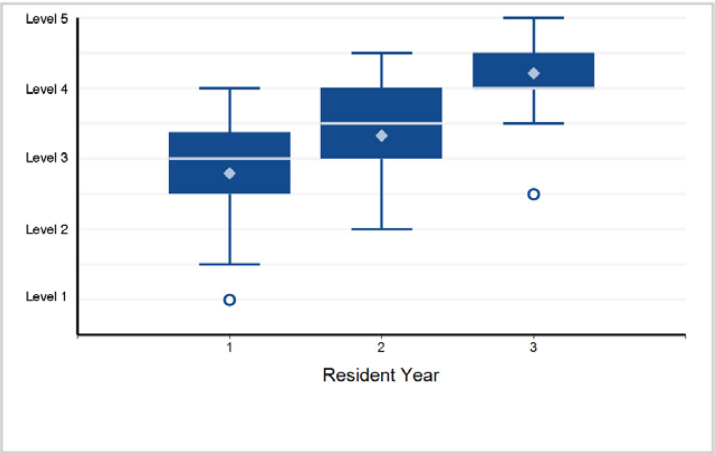

©2024 Accreditation Council for Graduate Medical Education (ACGME)

Specialty Box Plot Report - Milestone Evaluation by Resident/Fellow Year: Year-End 2023-2024

SUBSPECIALTY: **Pediatric Nephrology**

19. Practice-Based Learning and Improvement - Practice-Based Learning and Improvement 2: Reflective Practice and Commitment ...

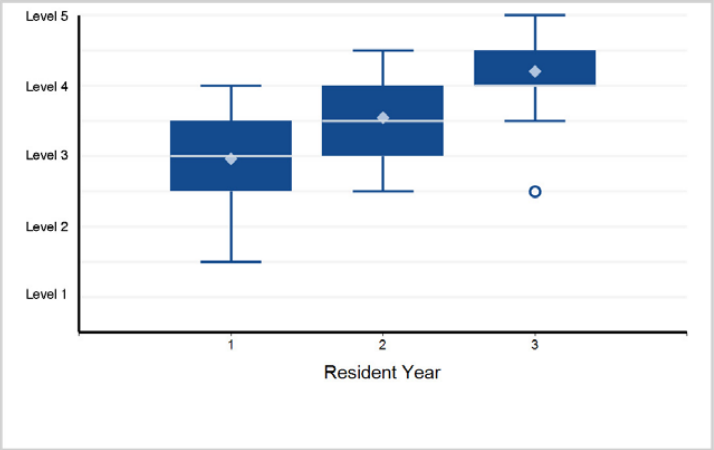

20. Professionalism - Professionalism 1: Professional Behavior

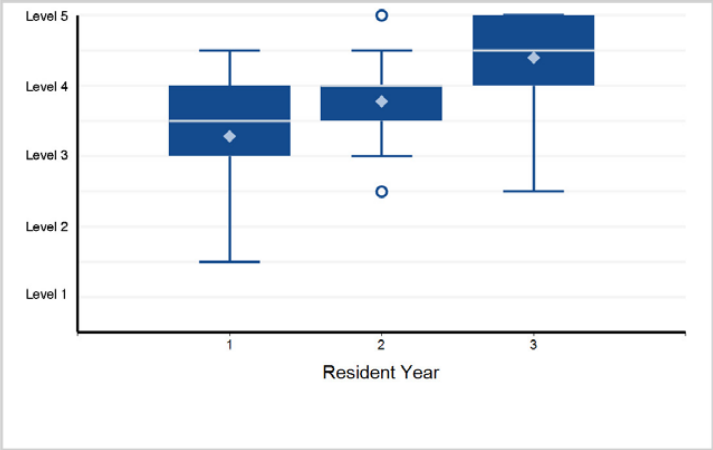

21. Professionalism - Professionalism 2: Ethical Principles

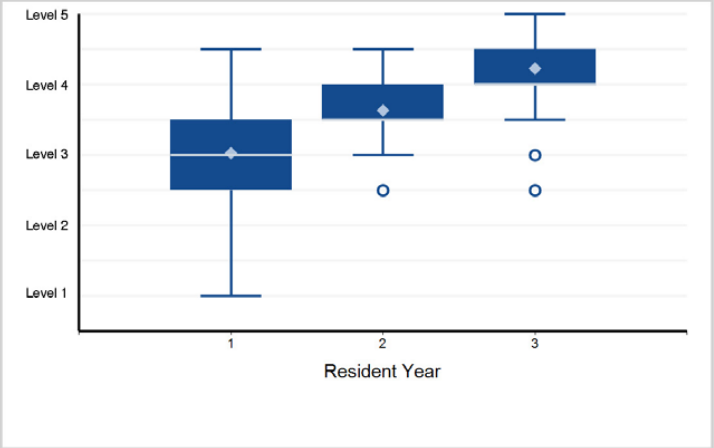

22. Professionalism - Professionalism 3: Accountability/Conscientiousness

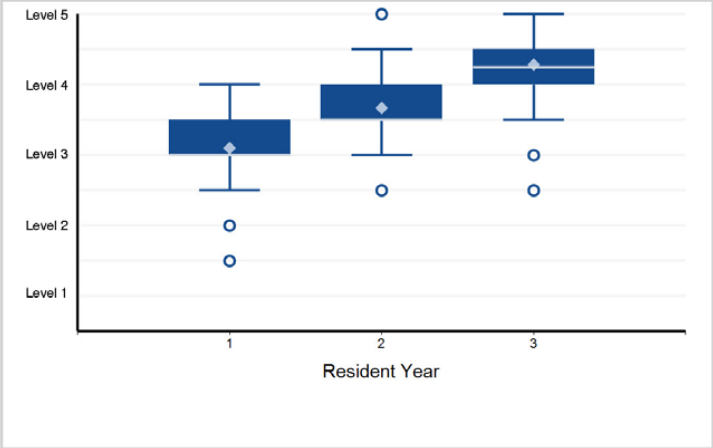

23. Professionalism - Professionalism 4: Well-Being

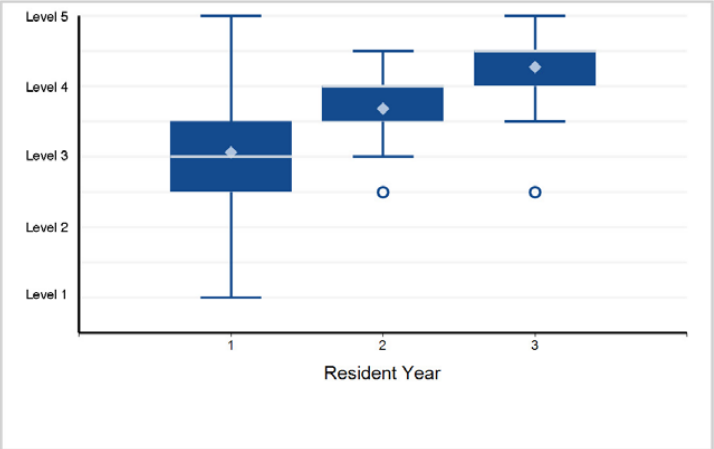

24. Interpersonal and Communication Skills - Interpersonal and Communication Skills 1: Patient- and Family-Centered Communication

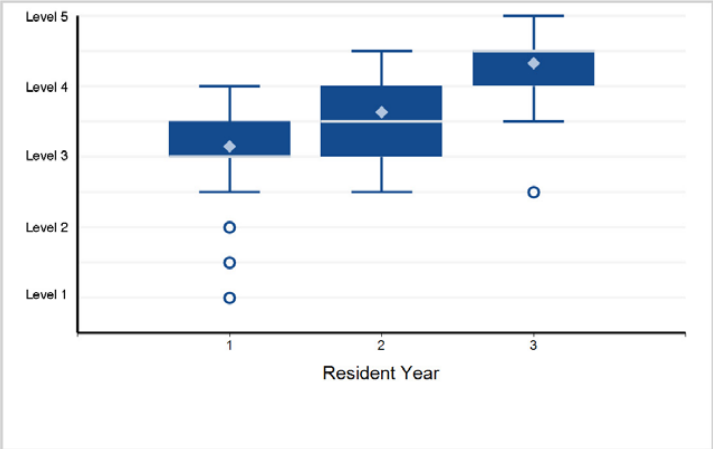

Back to Table of Contents

©2024 Accreditation Council for Graduate Medical Education (ACGME)

Specialty Box Plot Report - Milestone Evaluation by Resident/Fellow Year: Year-End 2023-2024

SUBSPECIALTY: **Pediatric Nephrology**

25. Interpersonal and Communication Skills - Interpersonal and Communication Skills 2: Interprofessional and Team Communication

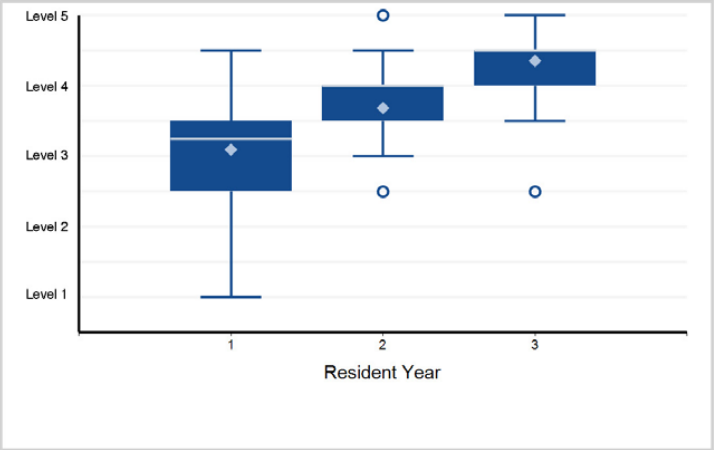

26. Interpersonal and Communication Skills - Interpersonal and Communication Skills 3: Communication within Health Care Systems

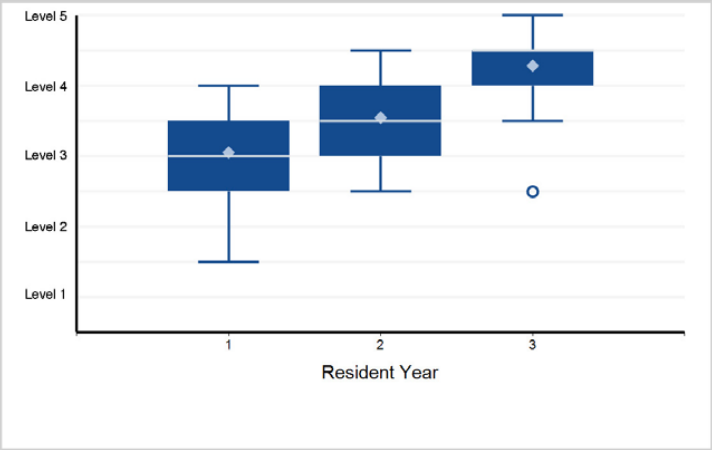

Back to Table of Contents

©2024 Accreditation Council for Graduate Medical Education (ACGME)

Specialty Box Plot Report - Milestone Evaluation by Resident/Fellow Year: Year-End 2023-2024

TABLE 109: SUBSPECIALTY: **Pediatric Pulmonology**

Fellow Year	1	2	3	Total Fellows
# of Fellows	68	72	58	198

1. Patient Care - Patient Care 1: Clinical Reasoning

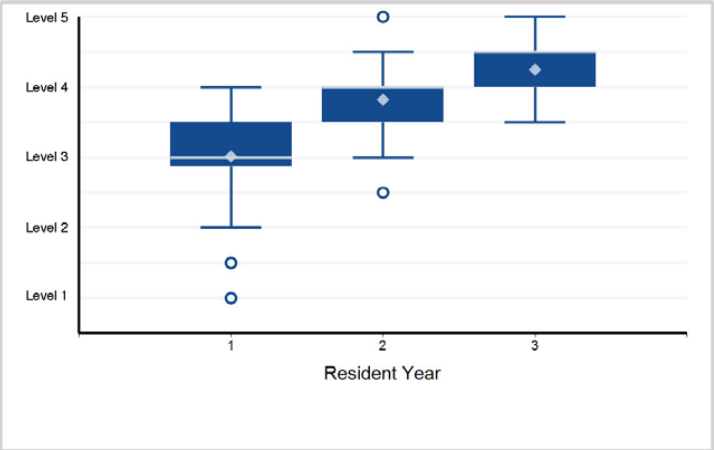

2. Patient Care - Patient Care 2: Organize and Prioritize Patient Care

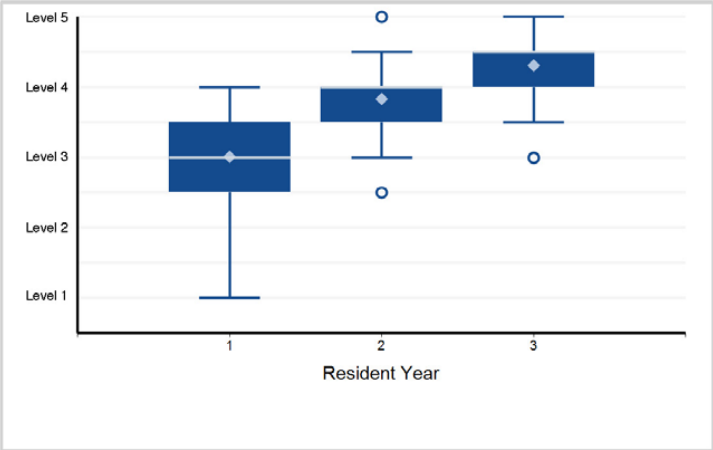

3. Patient Care - Patient Care 3: Diagnostic and Management Plan

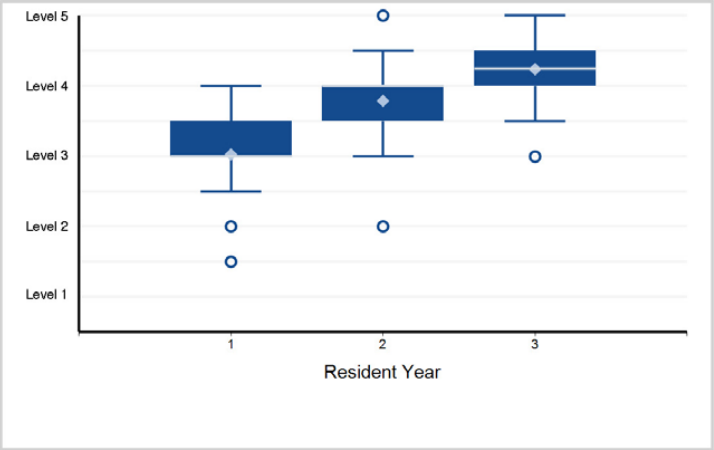

4. Patient Care - Patient Care 4: Bronchoscopy

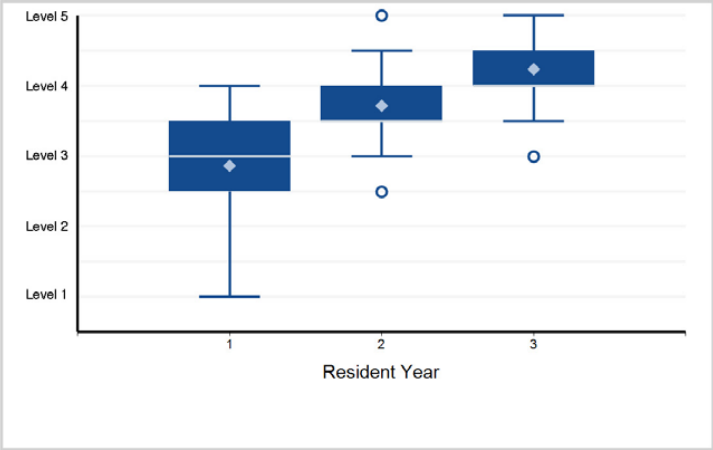

5. Medical Knowledge - Medical Knowledge 1: Diagnostic Evaluation (e.g., pulmonary function tests, arterial ...

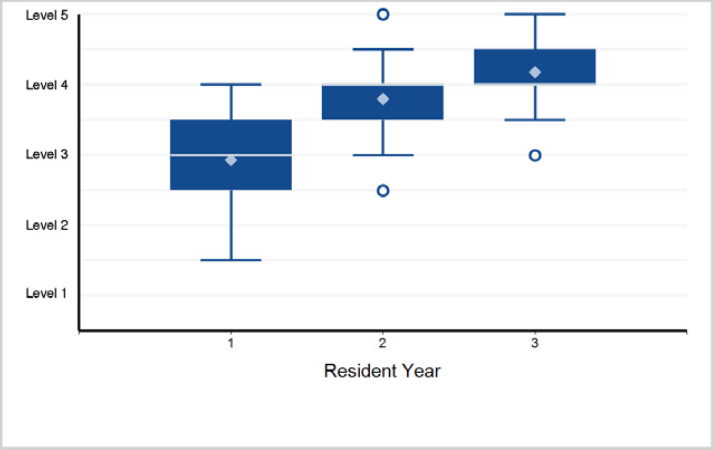

6. Medical Knowledge - Medical Knowledge 2: Physiology and Pathophysiology

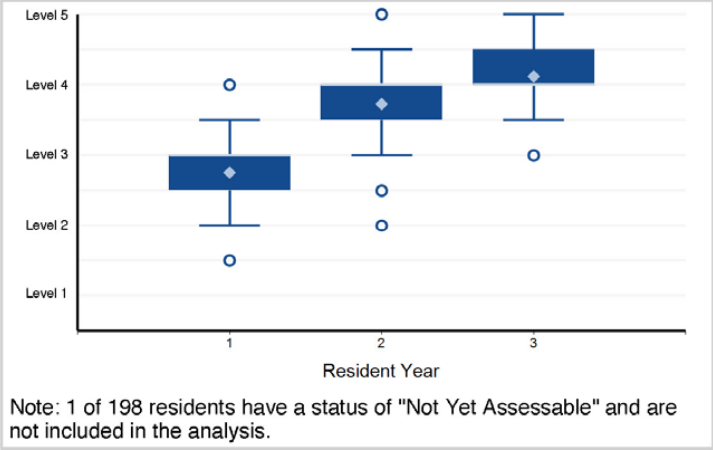

Note: 1 of 198 residents have a status of "Not Yet Assessable" and are not included in the analysis.

Back to Table of Contents

©2024 Accreditation Council for Graduate Medical Education (ACGME)

Specialty Box Plot Report - Milestone Evaluation by Resident/Fellow Year: Year-End 2023-2024

SUBSPECIALTY: **Pediatric Pulmonology**

7. Systems-Based Practice - Systems-Based Practice 1: Patient Safety

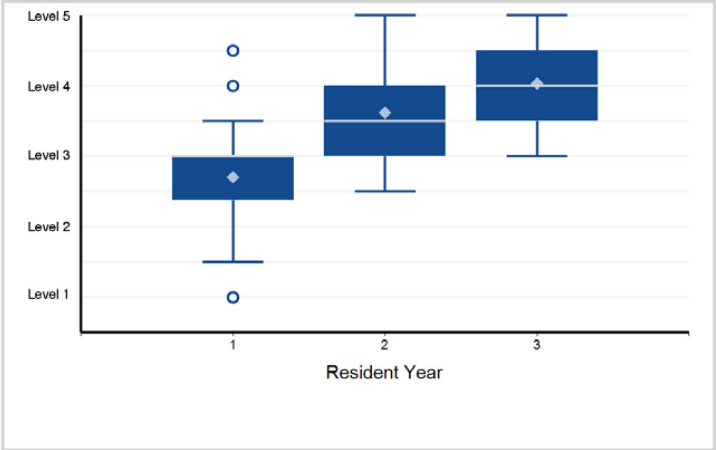

8. Systems-Based Practice - Systems-Based Practice 2: Quality Improvement

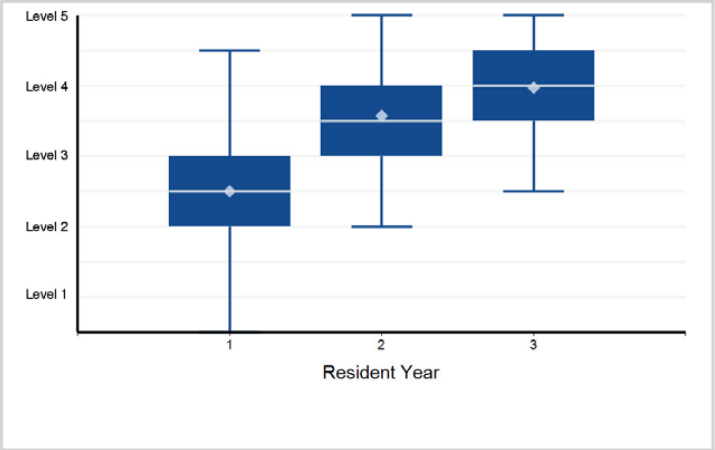

9. Systems-Based Practice - Systems-Based Practice 3: System Navigation for Patient Centered Care – Coordination of Care

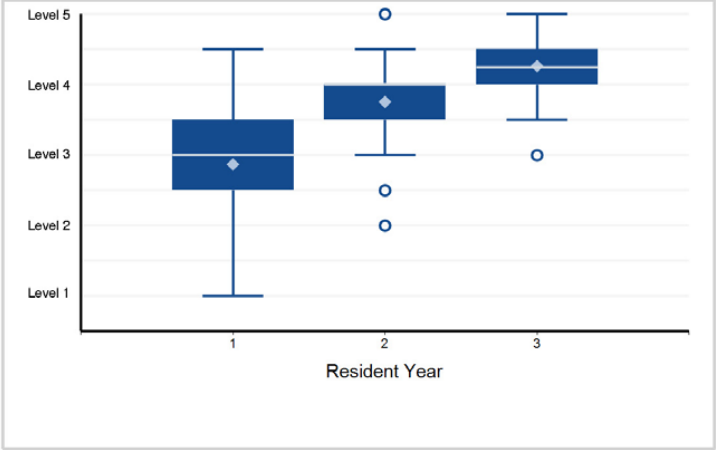

10. Systems-Based Practice - Systems-Based Practice 4: System Navigation for Patient-Centered Care – Transitions in Care

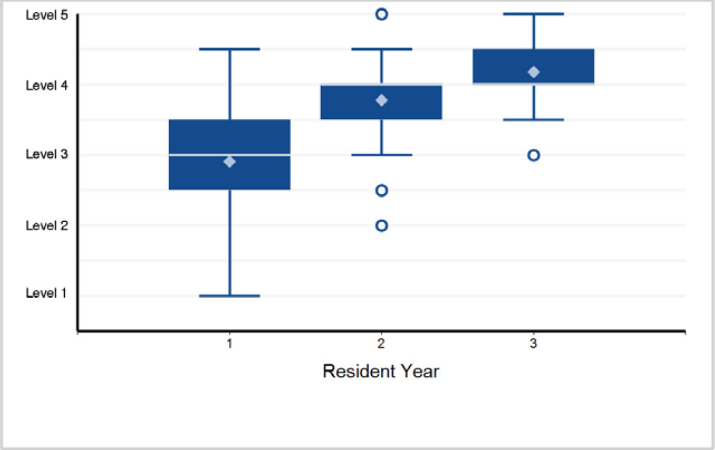

11. Systems-Based Practice - Systems-Based Practice 5: Population and Community Health

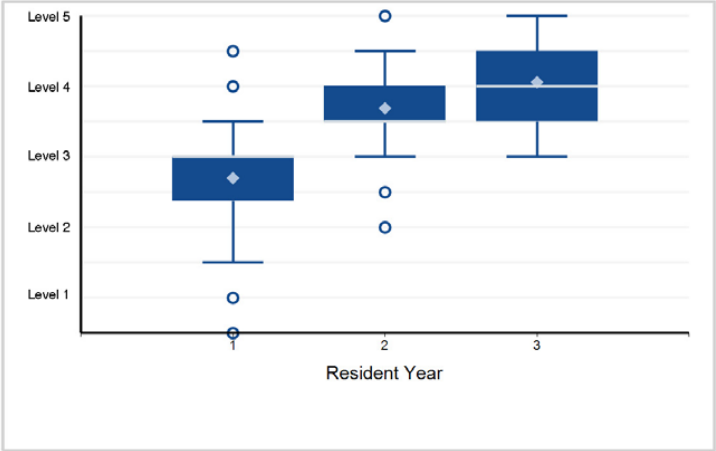

12. Systems-Based Practice - Systems-Based Practice 6: Physician Role in Health Care Systems

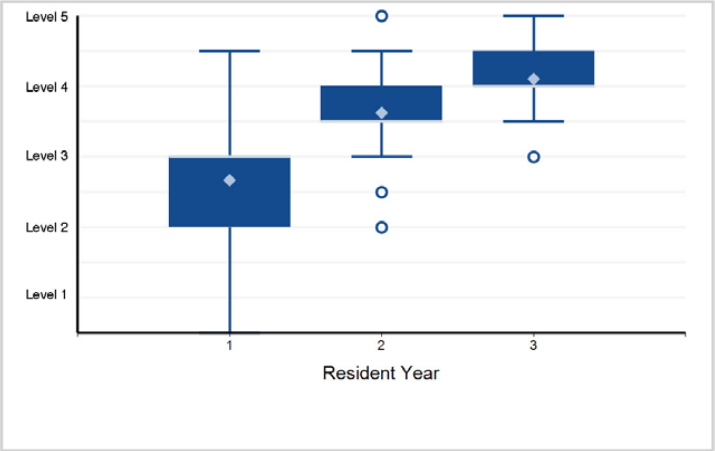

©2024 Accreditation Council for Graduate Medical Education (ACGME)

Specialty Box Plot Report - Milestone Evaluation by Resident/Fellow Year: Year-End 2023-2024

SUBSPECIALTY: **Pediatric Pulmonology**

13. Practice-Based Learning and Improvement - Practice-Based Learning and Improvement 1: Evidence-Based and Informed Practice

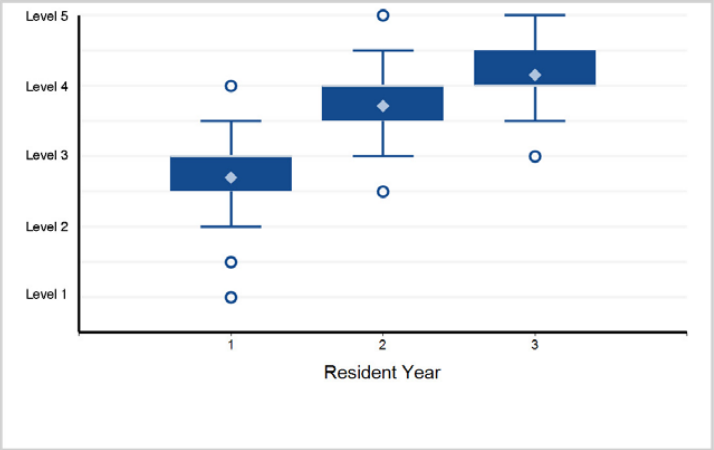

14. Practice-Based Learning and Improvement - Practice-Based Learning and Improvement 2: Reflective Practice and Commitment ...

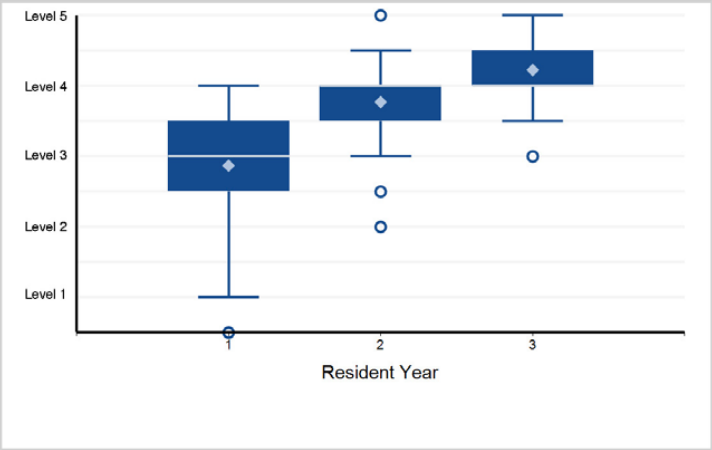

15. Professionalism - Professionalism 1: Professional Behavior

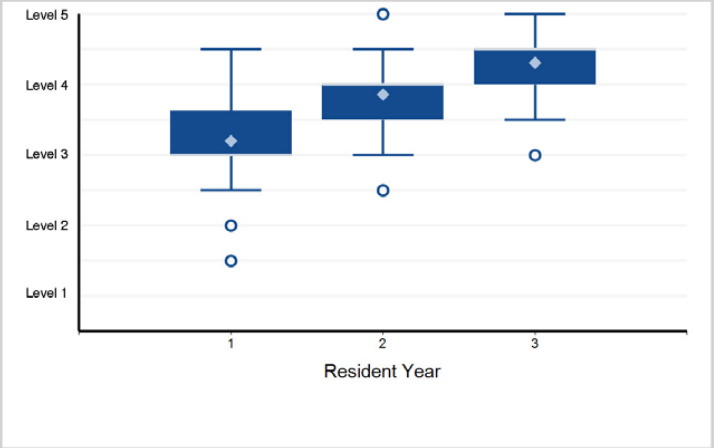

16. Professionalism - Professionalism 2: Ethical Principles

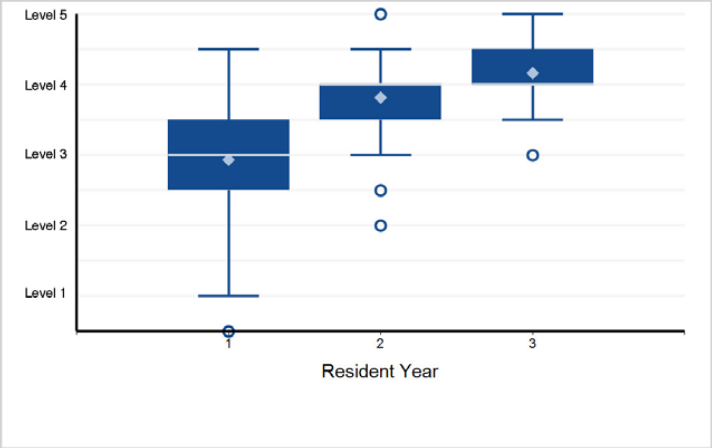

17. Professionalism - Professionalism 3: Accountability/Conscientiousness

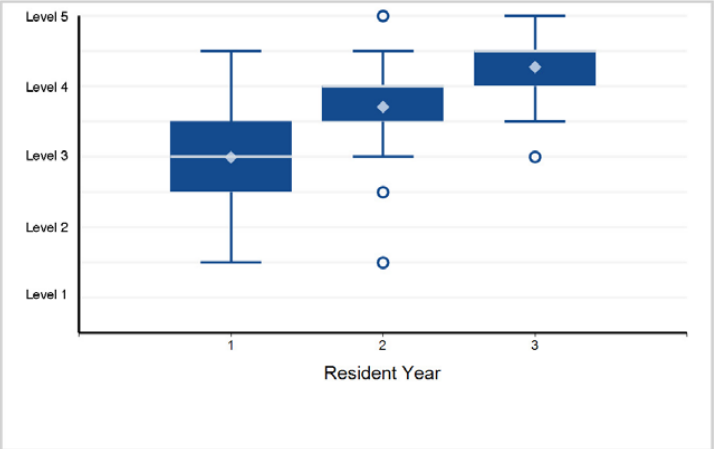

18. Professionalism - Professionalism 4: Well-Being

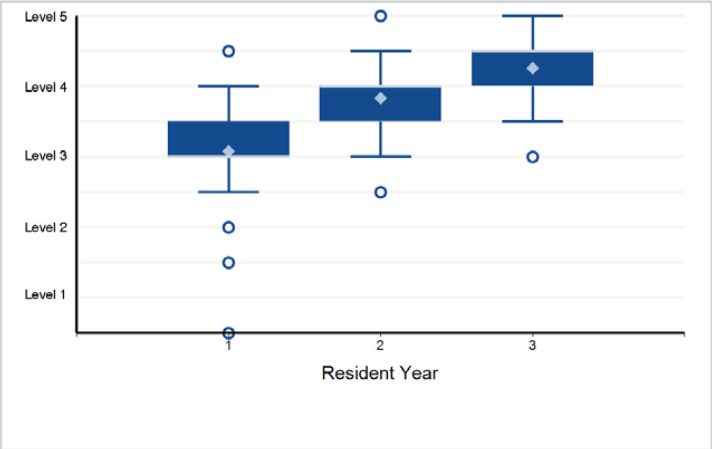

Back to Table of Contents

©2024 Accreditation Council for Graduate Medical Education (ACGME)

Specialty Box Plot Report - Milestone Evaluation by Resident/Fellow Year: Year-End 2023-2024

SUBSPECIALTY: **Pediatric Pulmonology**

19. Interpersonal and Communication Skills - Interpersonal and Communication Skills 1: Patient- and Family-Centered Communication

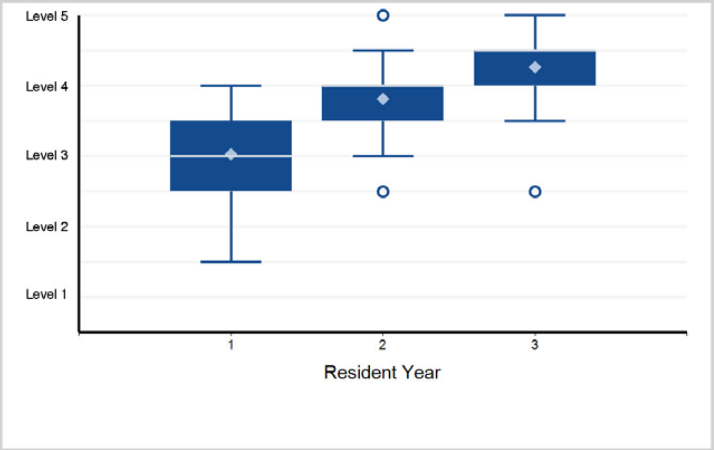

20. Interpersonal and Communication Skills - Interpersonal and Communication Skills 2: Interprofessional and Team Communication

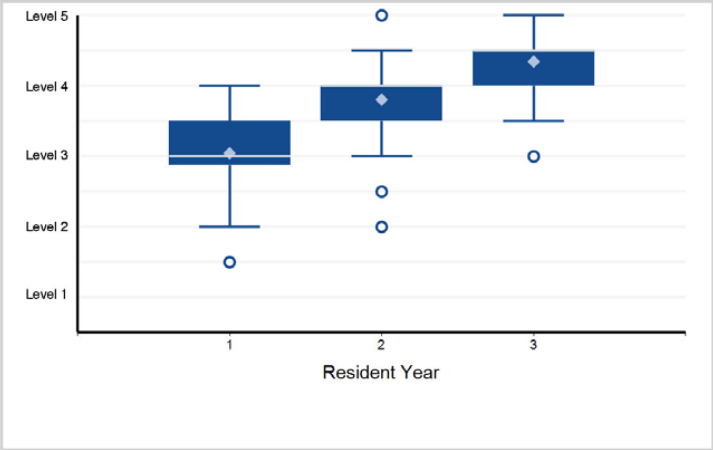

21. Interpersonal and Communication Skills - Interpersonal and Communication Skills 3: Communication within Health Care Systems

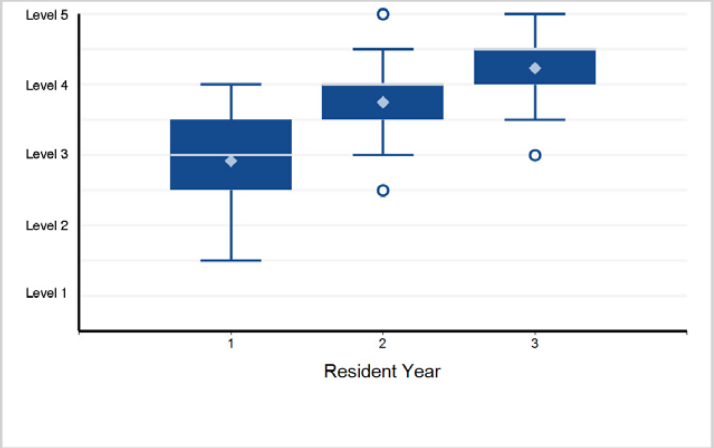

©2024 Accreditation Council for Graduate Medical Education (ACGME)

Specialty Box Plot Report - Milestone Evaluation by Resident/Fellow Year: Year-End 2023-2024

TABLE 110: SUBSPECIALTY: **Pediatric Rheumatology**

Fellow Year	1	2	3	Total Fellows
# of Fellows	32	36	35	103

1. Patient Care - Patient Care 1: Gathers an Essential and Accurate Pediatric Rheumatologic History

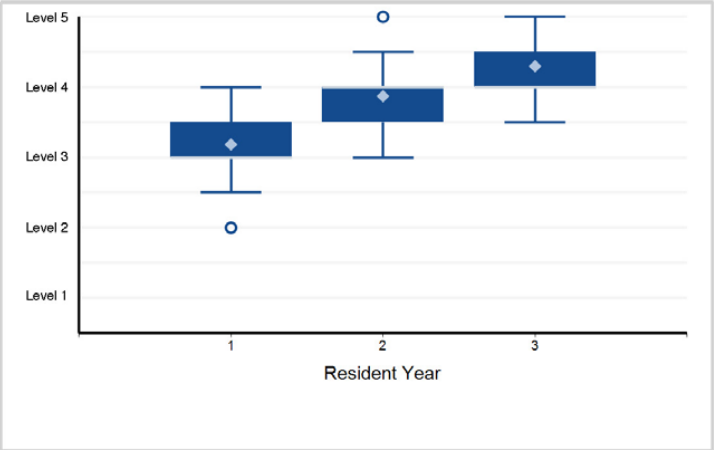

2. Patient Care - Patient Care 2: Physical Examination

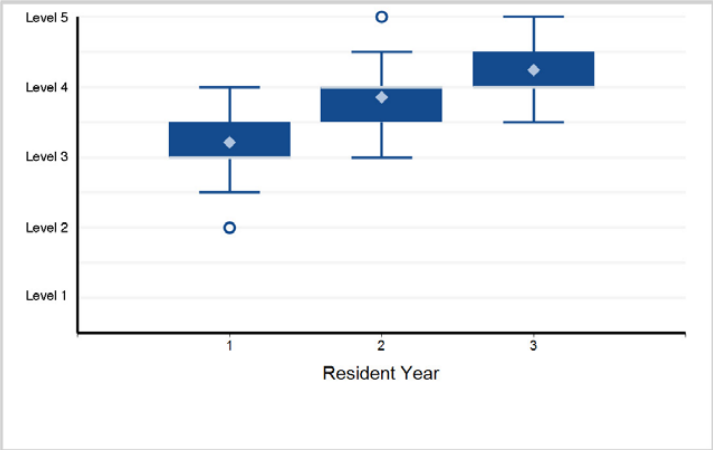

3. Patient Care - Patient Care 3: Differential Diagnosis Development

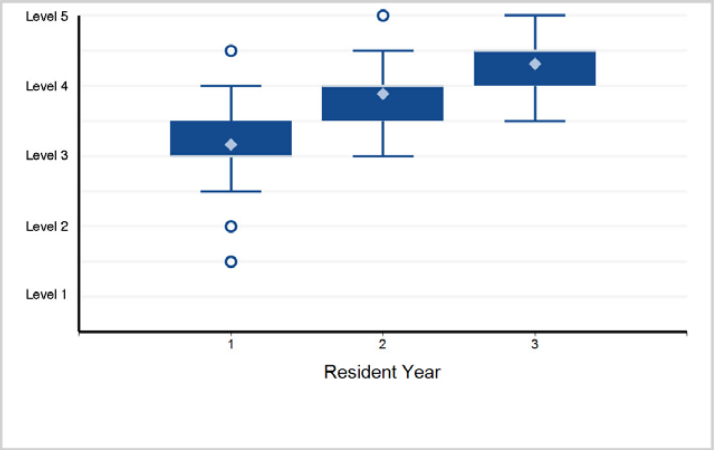

4. Patient Care - Patient Care 4: Comprehensive Management Plan Development

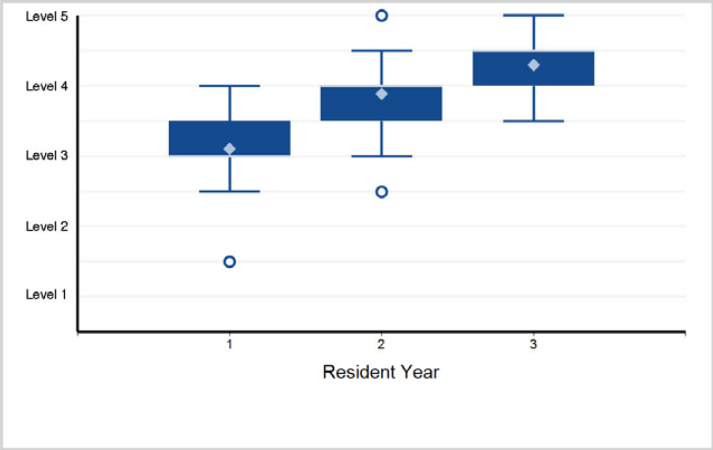

5. Patient Care - Patient Care 5: Therapeutics, Including Immunomodulatory Agents

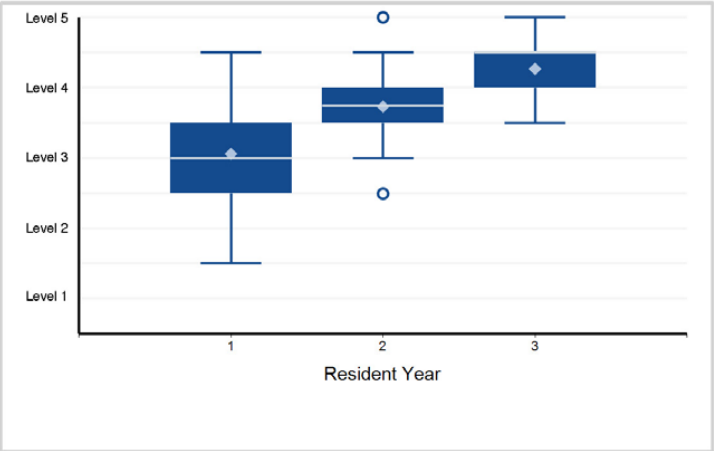

6. Patient Care - Patient Care 6: Procedures

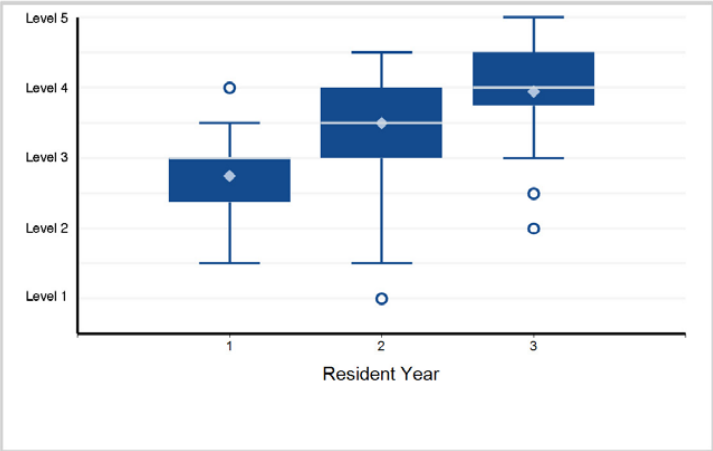

Back to Table of Contents

©2024 Accreditation Council for Graduate Medical Education (ACGME)

Specialty Box Plot Report - Milestone Evaluation by Resident/Fellow Year: Year-End 2023-2024

SUBSPECIALTY: **Pediatric Rheumatology**

7. Patient Care - Patient Care 7: Provides Consultative Care

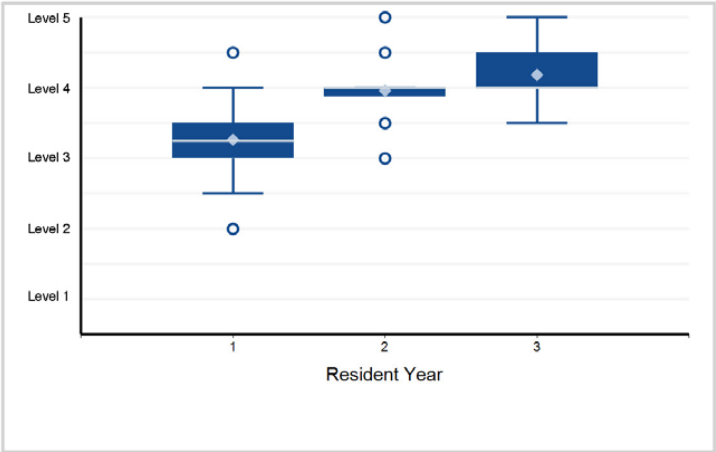

8. Medical Knowledge - Medical Knowledge 1: Knowledge of Rheumatic Conditions

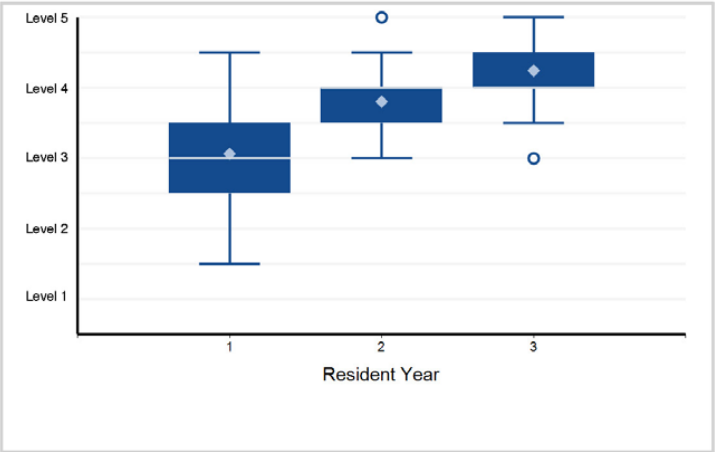

9. Medical Knowledge - Medical Knowledge 2: Basic Science of Rheumatic Conditions

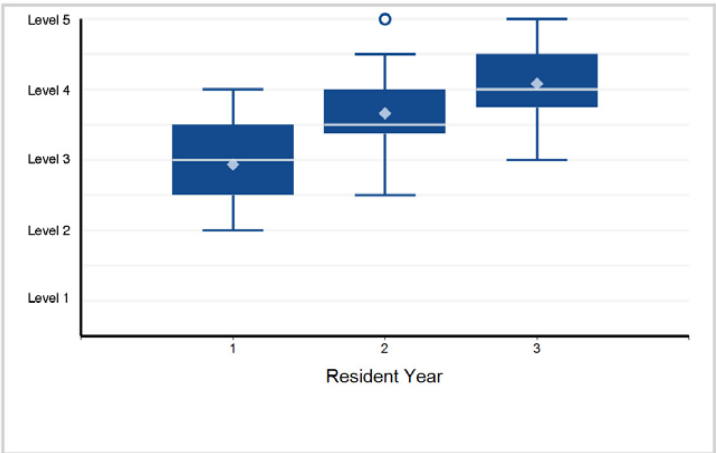

10. Medical Knowledge - Medical Knowledge 3: Knowledge of Diagnostic Testing

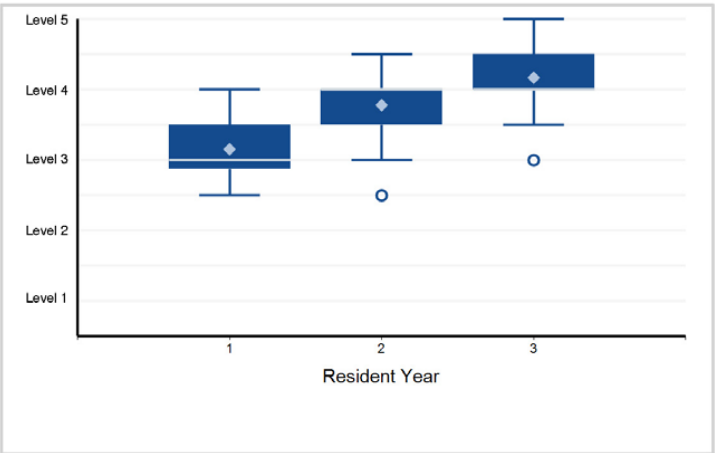

11. Systems-Based Practice - Systems-Based Practice 1: Patient Safety

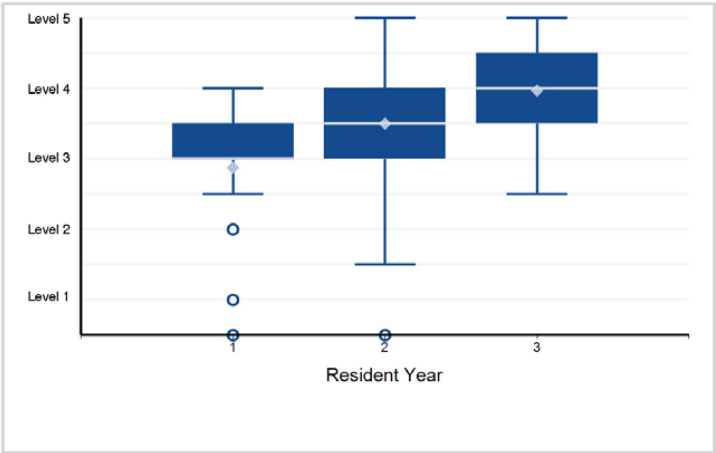

12. Systems-Based Practice - Systems-Based Practice 2: Quality Improvement

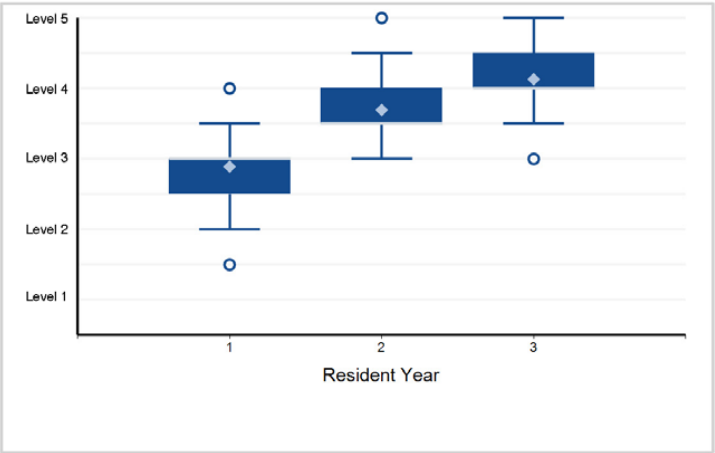

Back to Table of Contents

©2024 Accreditation Council for Graduate Medical Education (ACGME)

Specialty Box Plot Report - Milestone Evaluation by Resident/Fellow Year: Year-End 2023-2024

SUBSPECIALTY: **Pediatric Rheumatology**

13. Systems-Based Practice - Systems-Based Practice 3: System Navigation for Patient Centered Care – Coordination of Care

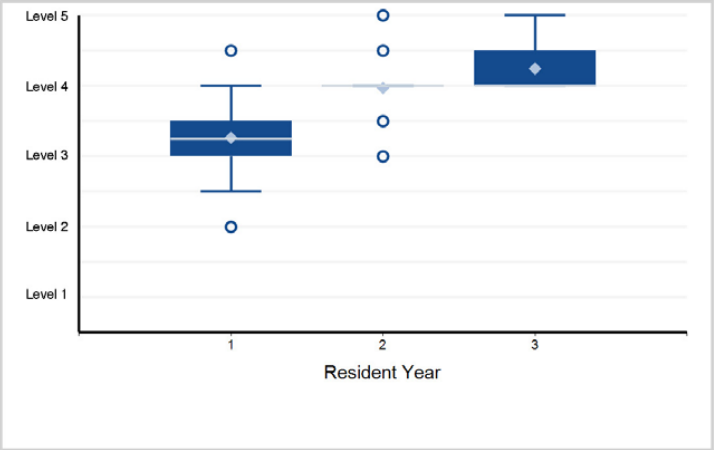

14. Systems-Based Practice - Systems-Based Practice 4: System Navigation for Patient-Centered Care – Transitions in Care

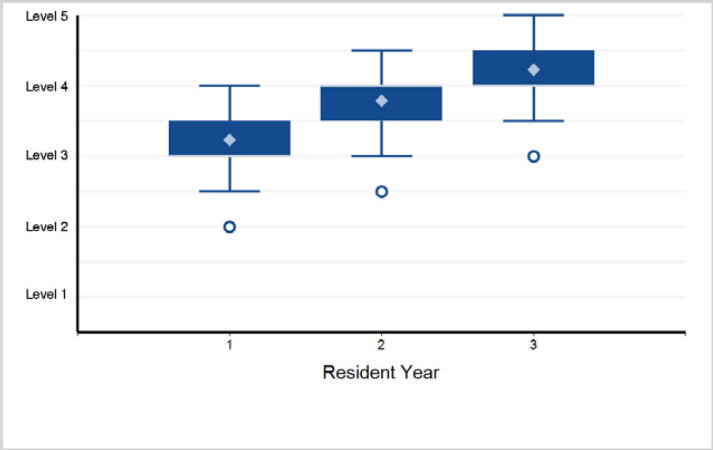

15. Systems-Based Practice - Systems-Based Practice 5: Population and Community Health

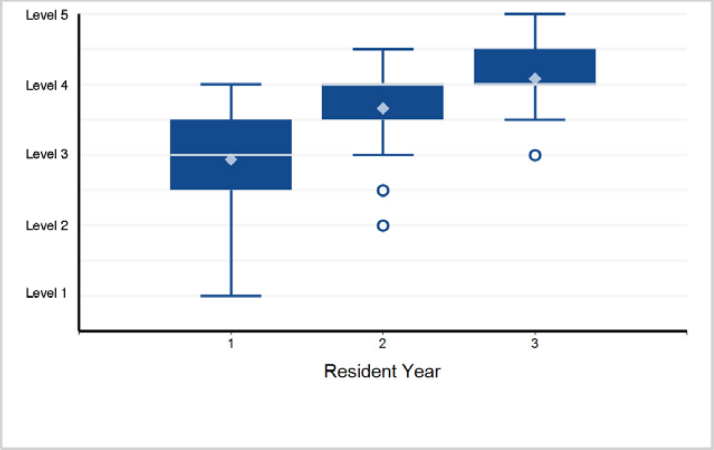

16. Systems-Based Practice - Systems-Based Practice 6: Physician Role in Health Care Systems

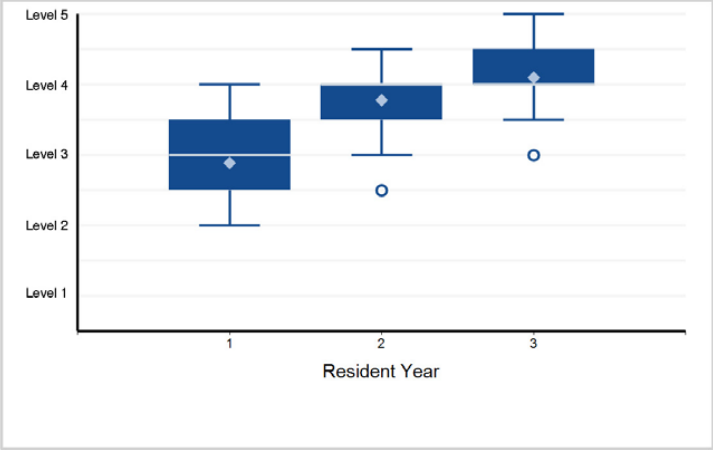

17. Practice-Based Learning and Improvement - Practice-Based Learning and Improvement 1: Evidence-Based and Informed Practice

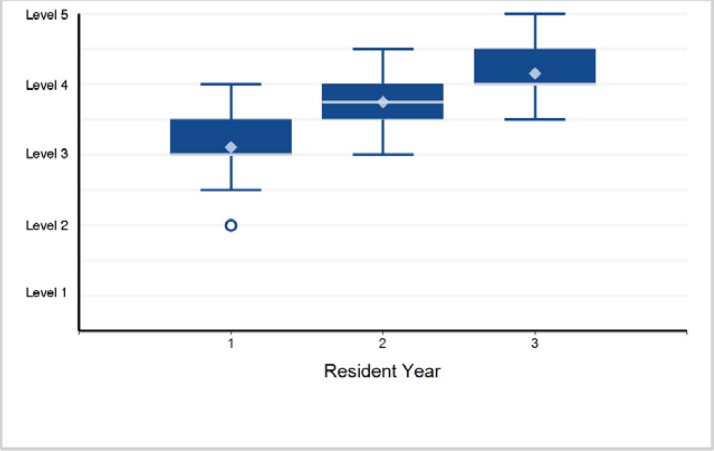

18. Practice-Based Learning and Improvement - Practice-Based Learning and Improvement 2: Reflective Practice and Commitment ...

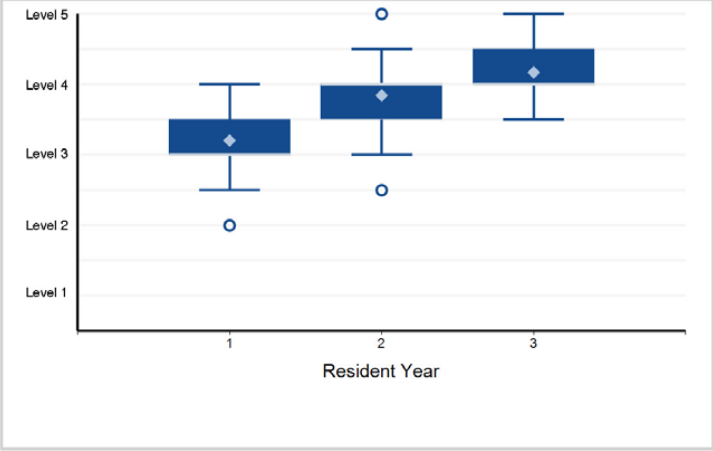

Back to Table of Contents

©2024 Accreditation Council for Graduate Medical Education (ACGME)

Specialty Box Plot Report - Milestone Evaluation by Resident/Fellow Year: Year-End 2023-2024

SUBSPECIALTY: **Pediatric Rheumatology**

19. Professionalism - Professionalism 1: Professional Behavior

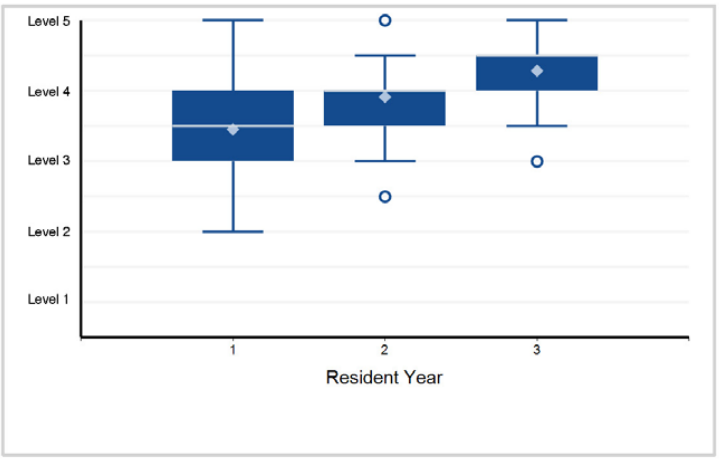

20. Professionalism - Professionalism 2: Ethical Principles

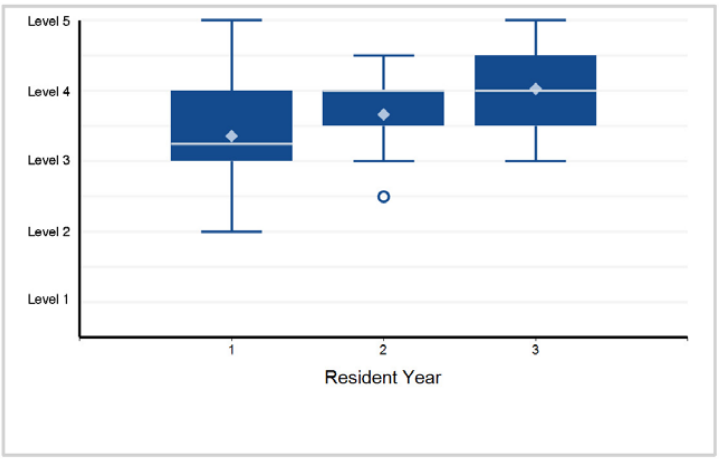

21. Professionalism - Professionalism 3: Accountability/Conscientiousness

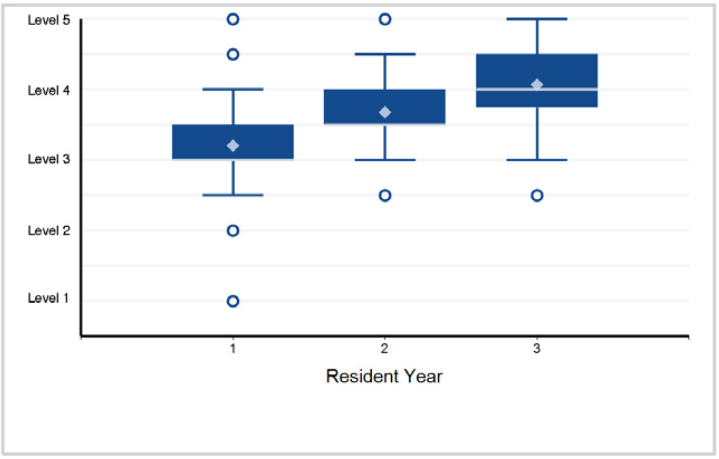

22. Professionalism - Professionalism 4: Well-Being

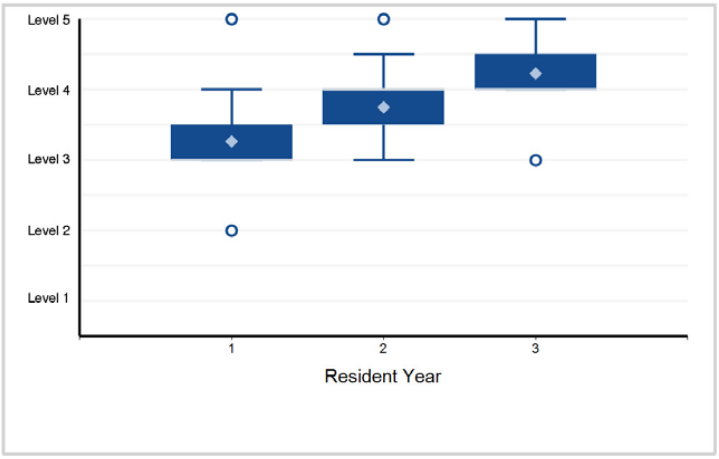

23. Interpersonal and Communication Skills - Interpersonal and Communication Skills 1: Patient- and Family-Centered Communication

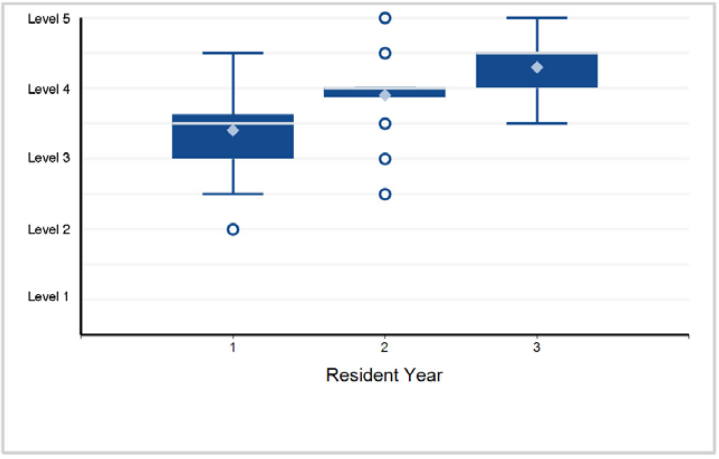

24. Interpersonal and Communication Skills - Interpersonal and Communication Skills 2: Interprofessional and Team Communication

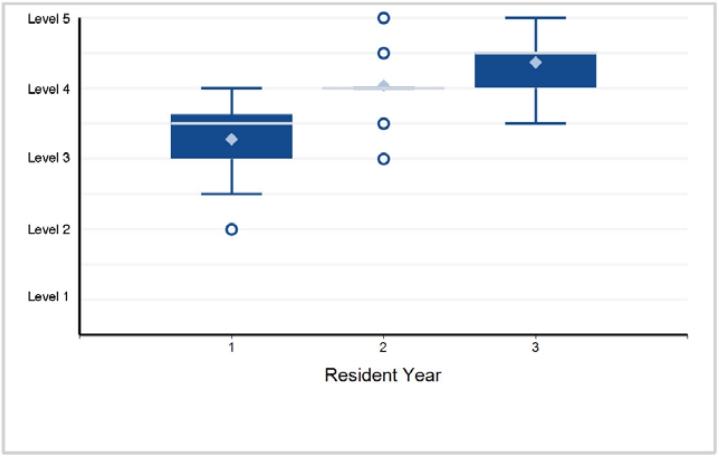

Back to Table of Contents

©2024 Accreditation Council for Graduate Medical Education (ACGME)

Specialty Box Plot Report - Milestone Evaluation by Resident/Fellow Year: Year-End 2023-2024

SUBSPECIALTY: **Pediatric Rheumatology**

25. Interpersonal and Communication Skills - Interpersonal and Communication Skills 3: Communication within Health Care Systems

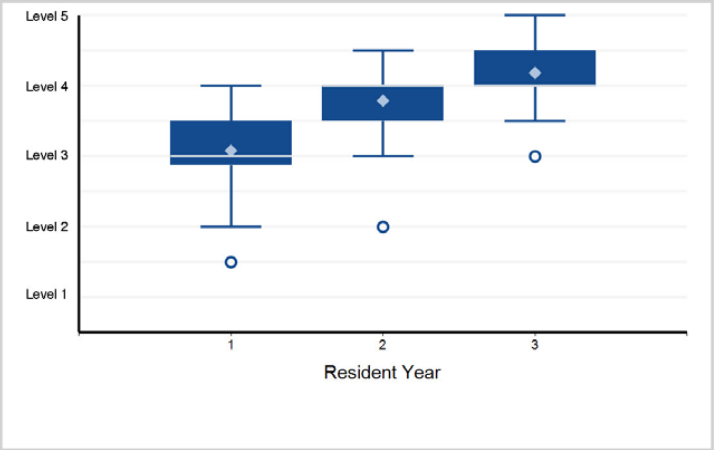

Back to Table of Contents

©2024 Accreditation Council for Graduate Medical Education (ACGME)

Specialty Box Plot Report - Milestone Evaluation by Resident/Fellow Year: Year-End 2023-2024

TABLE 111: SUBSPECIALTY: **Pediatric Transplant Hepatology**

Fellow Year	1	Total Fellows
# of Fellows	13	13

1. Patient Care - Patient Care 1: History and Physical Exam

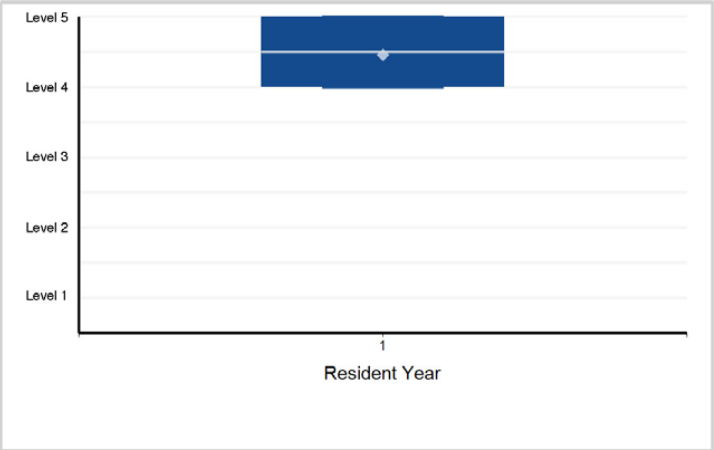

2. Patient Care - Patient Care 2: Organize and Prioritize Patient Care

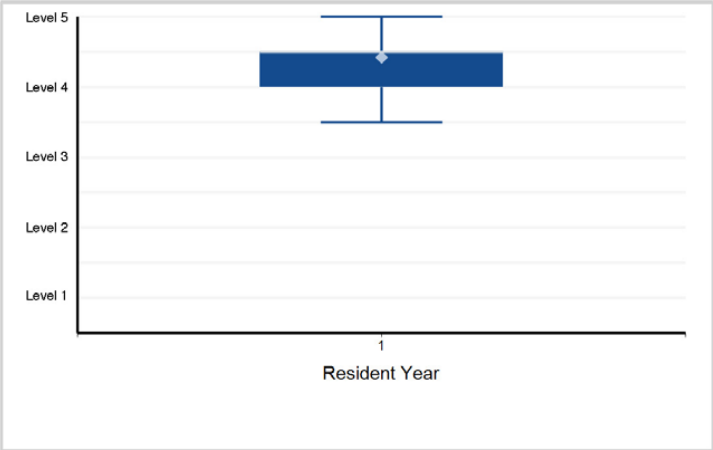

3. Patient Care - Patient Care 3: Patient Management in Pediatric Transplant Hepatology

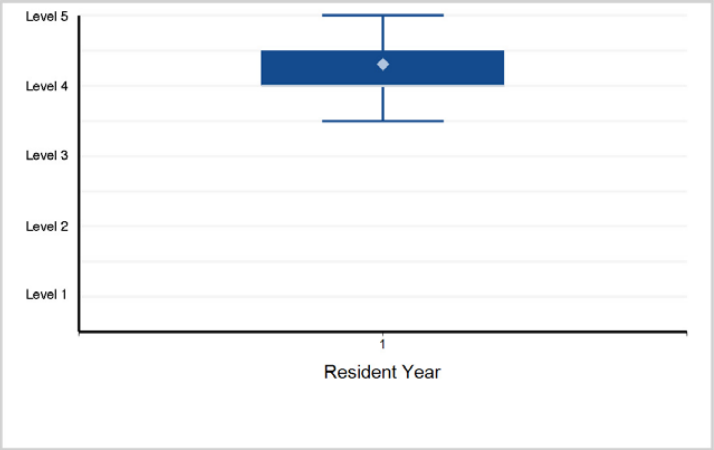

4. Patient Care - Patient Care 4: Transplant Hepatology Procedures

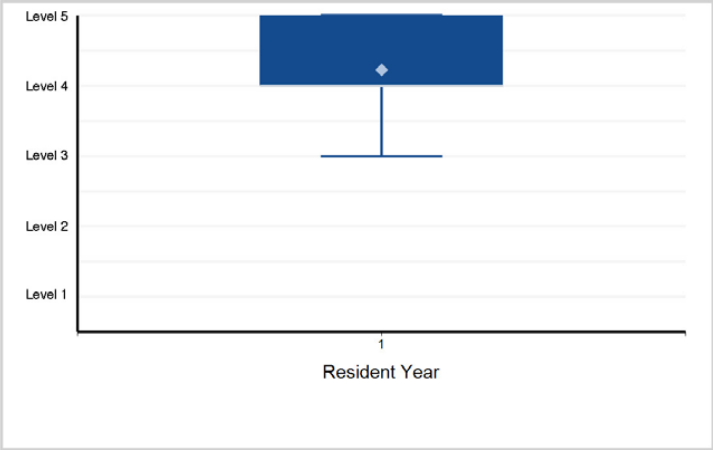

5. Patient Care - Patient Care 5: Pre-Transplant Hepatology

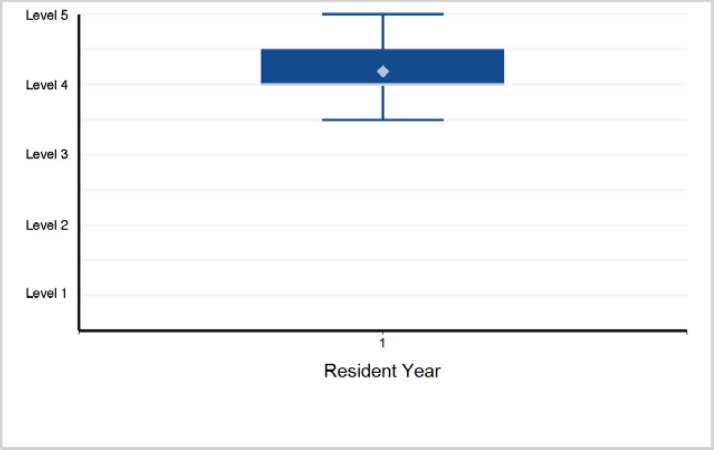

6. Patient Care - Patient Care 6: Peri-Operative and Post-Transplant Hepatology

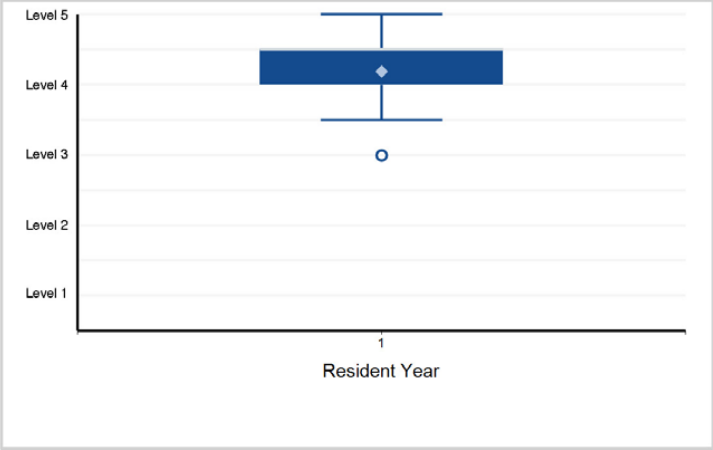

Back to Table of Contents

©2024 Accreditation Council for Graduate Medical Education (ACGME)

Specialty Box Plot Report - Milestone Evaluation by Resident/Fellow Year: Year-End 2023-2024

SUBSPECIALTY: **Pediatric Transplant Hepatology**

7. Medical Knowledge - Medical Knowledge 1: Clinical Knowledge of Pediatric Transplant Hepatology (Non-Procedural)

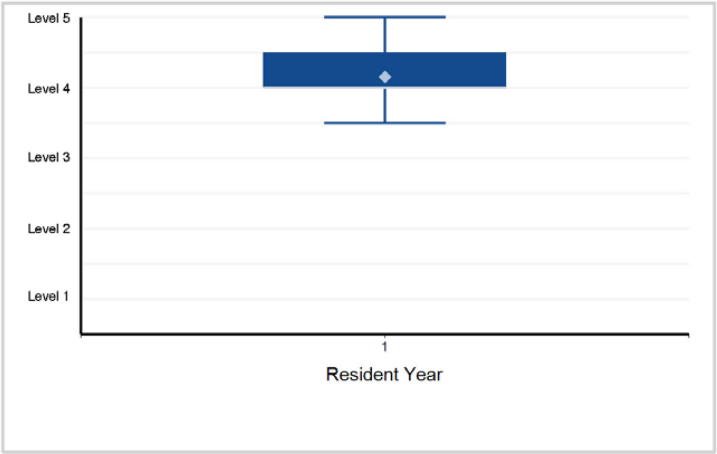

8. Medical Knowledge - Medical Knowledge 2: Clinical Reasoning for Pediatric Transplant Hepatology

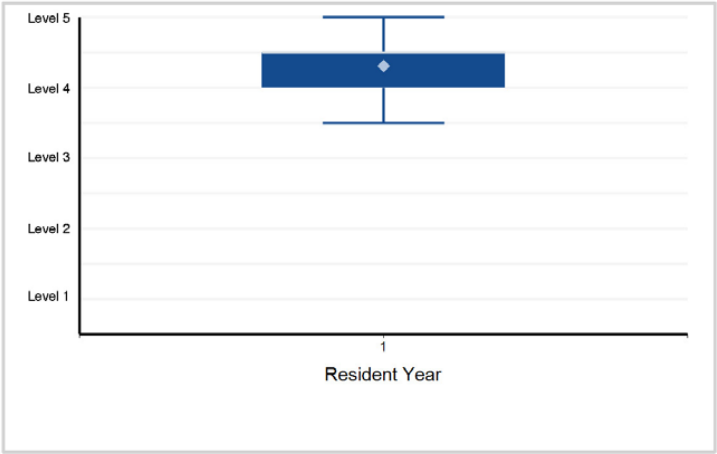

9. Systems-Based Practice - Systems-Based Practice 1: Patient Safety

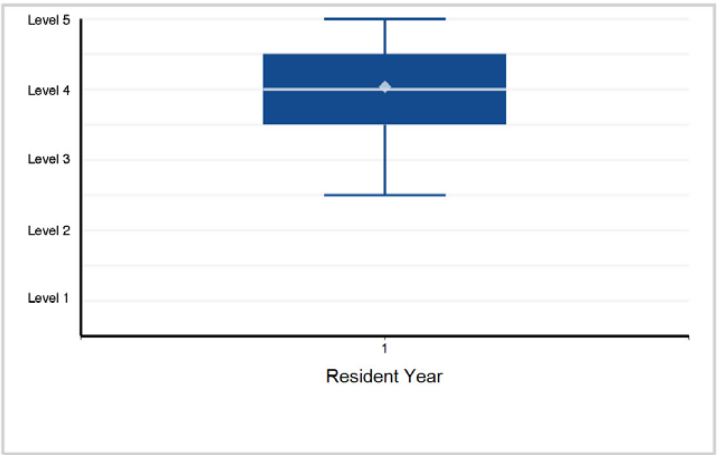

10. Systems-Based Practice - Systems-Based Practice 2: Quality Improvement

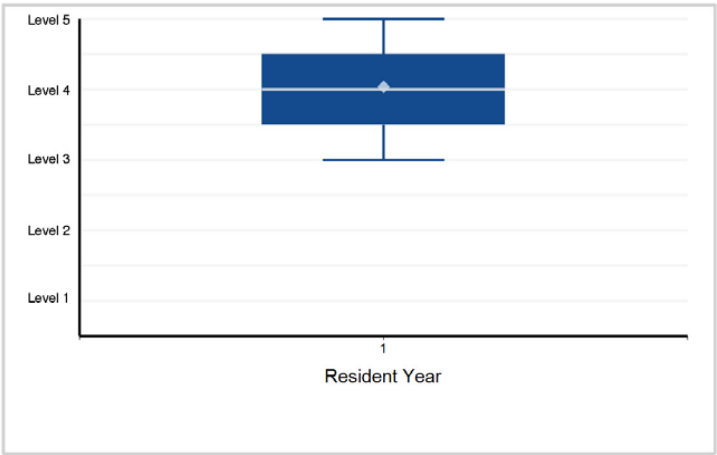

11. Systems-Based Practice - Systems-Based Practice 3: System Navigation for Patient-Centered Care – Coordination of Care

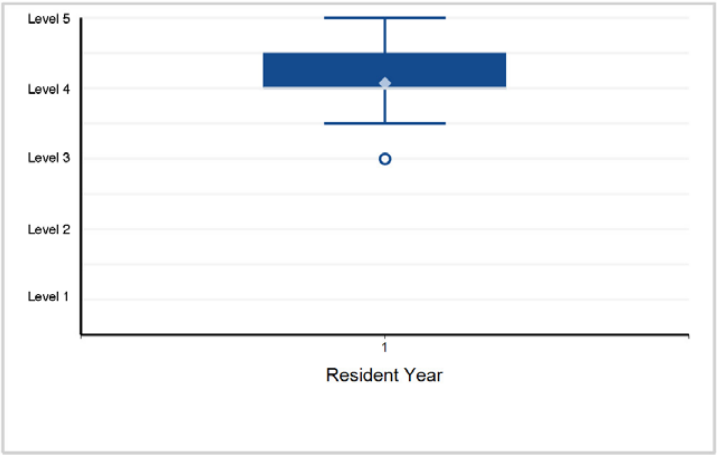

12. Systems-Based Practice - Systems-Based Practice 4: System Navigation for Patient-Centered Care – Transitions in Care

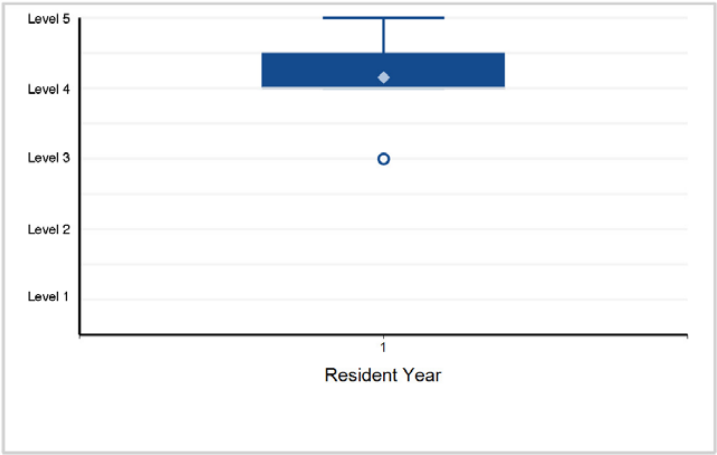

©2024 Accreditation Council for Graduate Medical Education (ACGME)

Specialty Box Plot Report - Milestone Evaluation by Resident/Fellow Year: Year-End 2023-2024

SUBSPECIALTY: **Pediatric Transplant Hepatology**

13. Systems-Based Practice - Systems-Based Practice 5: Population and Community Health

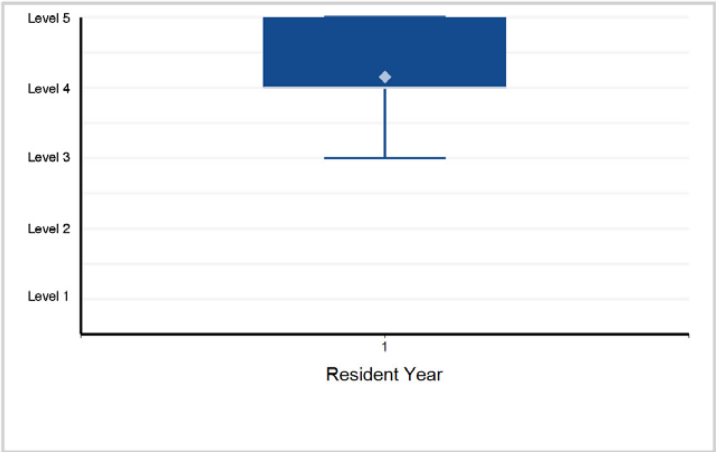

14. Systems-Based Practice - Systems-Based Practice 6: Physician Role in Health Care Systems

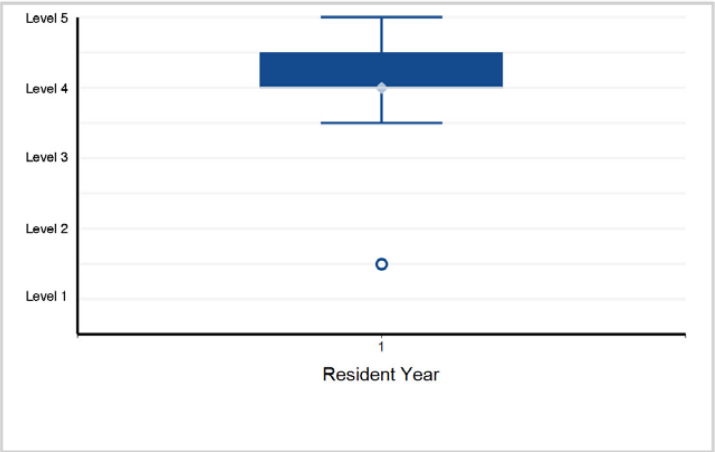

15. Practice-Based Learning and Improvement - Practice-Based Learning and Improvement 1: Evidence-Based and Informed Practice

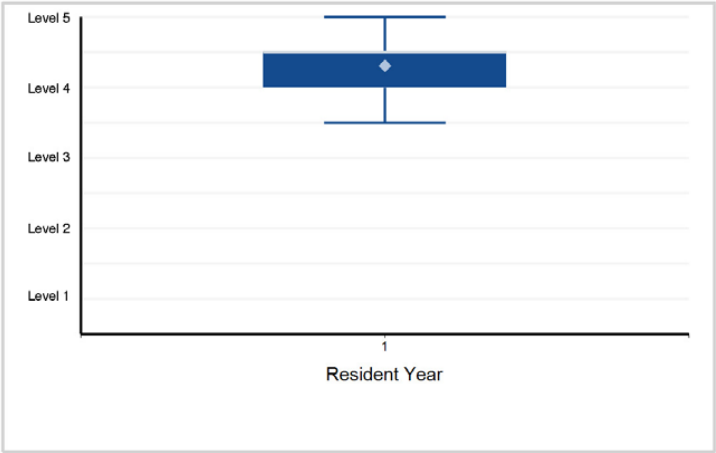

16. Practice-Based Learning and Improvement - Practice-Based Learning and Improvement 2: Reflective Practice and Commitment ...

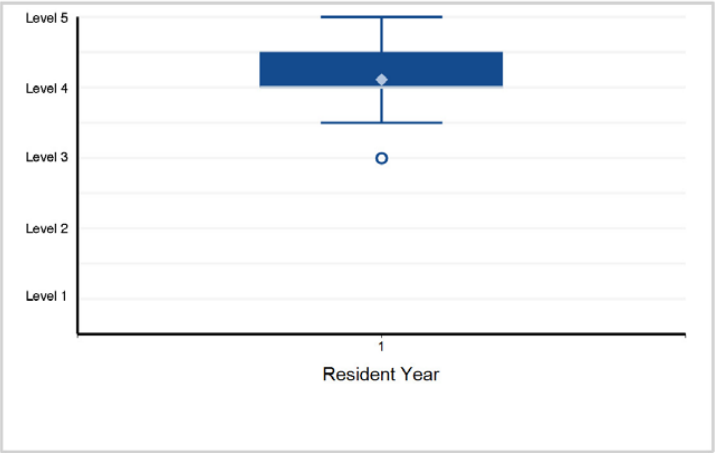

17. Professionalism - Professionalism 1: Professional Behavior

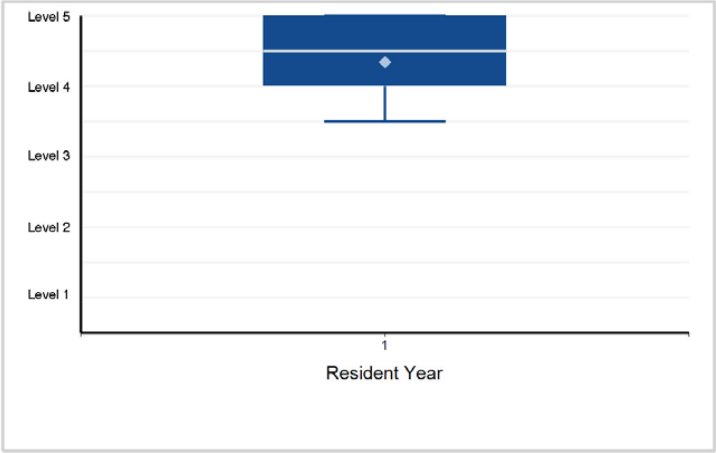

18. Professionalism - Professionalism 2: Ethical Principles

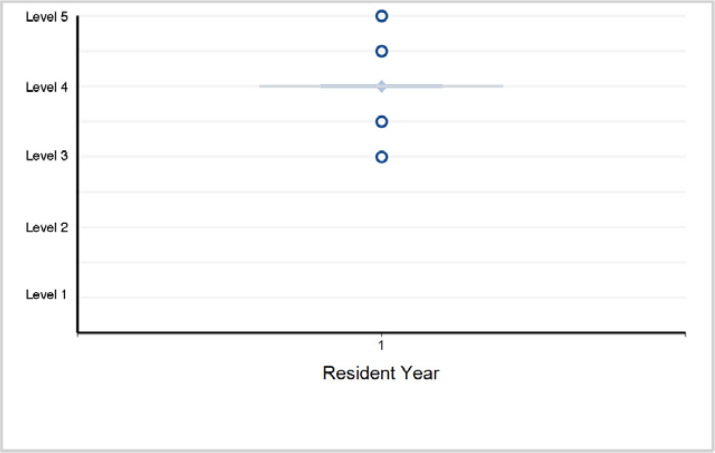

Back to Table of Contents

©2024 Accreditation Council for Graduate Medical Education (ACGME)

Specialty Box Plot Report - Milestone Evaluation by Resident/Fellow Year: Year-End 2023-2024

SUBSPECIALTY: **Pediatric Transplant Hepatology**

19. Professionalism - Professionalism 3: Accountability/ Conscientiousness

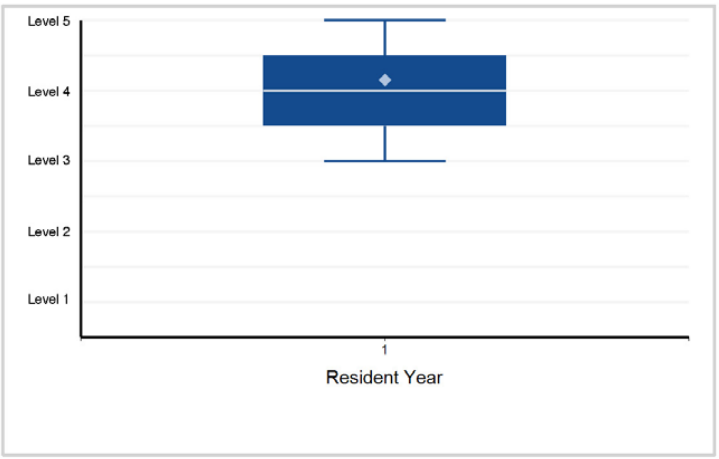

20. Professionalism - Professionalism 4: Well-Being

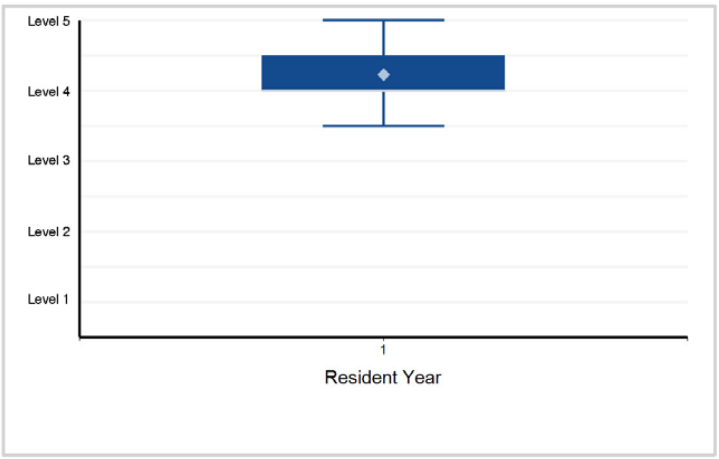

21. Interpersonal and Communication Skills - Interpersonal and Communication Skills 1: Patient- and Family-Centered Communication

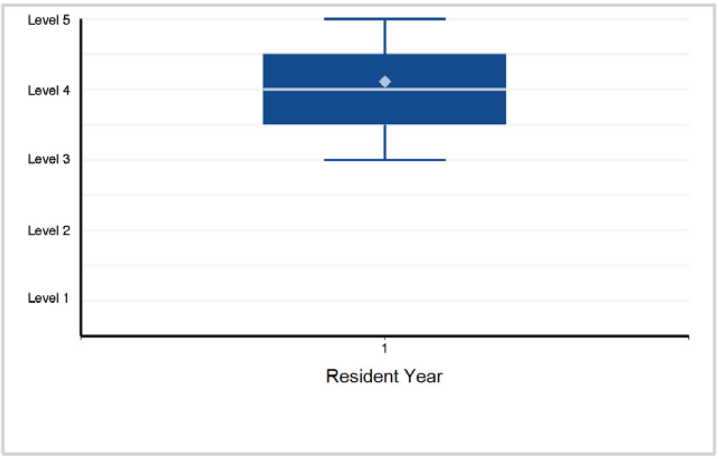

22. Interpersonal and Communication Skills - Interpersonal and Communication Skills 2: Interprofessional and Team Communication

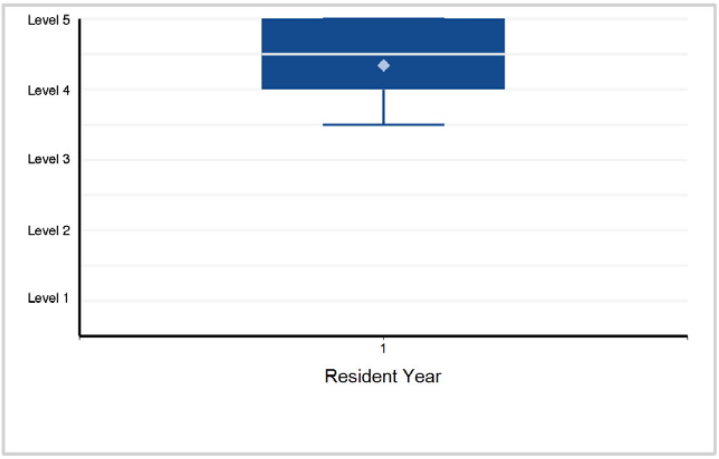

23. Interpersonal and Communication Skills - Interpersonal and Communication Skills 3: Communication within Health Care Systems

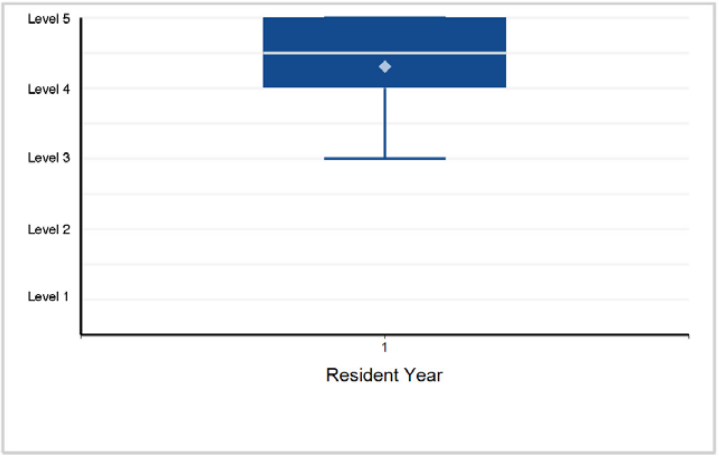

24. Interpersonal and Communication Skills - Interpersonal and Communication Skills 4: Complex Communication around Serious ...

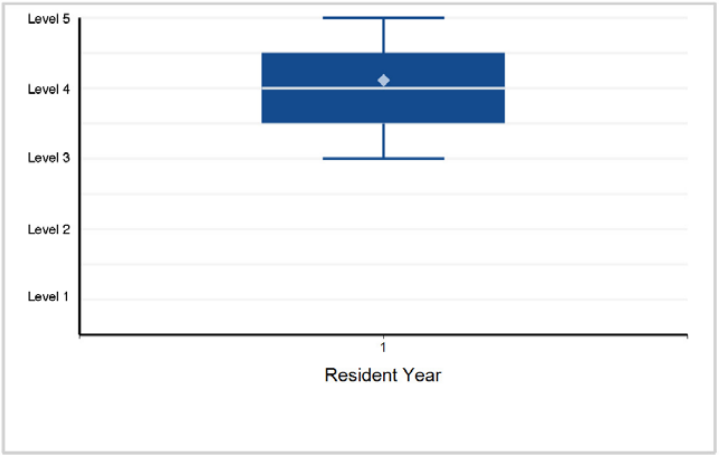

©2024 Accreditation Council for Graduate Medical Education (ACGME)

Specialty Box Plot Report - Milestone Evaluation by Resident/Fellow Year: Year-End 2023-2024

TABLE 112: SUBSPECIALTY: **Sports Medicine (multidisciplinary)**

Fellow Year	1	Total Fellows
# of Fellows	27	27

1. Patient Care - Patient Care 1: History and Physical Examination: Medical and Musculoskeletal

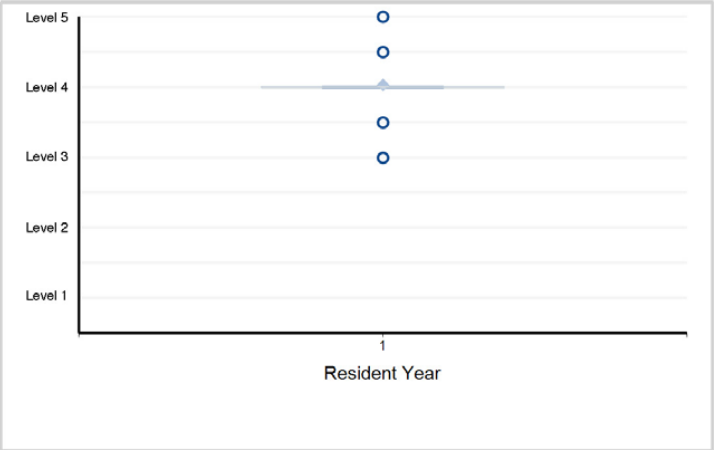

2. Patient Care - Patient Care 2: Medical Management: Differential Diagnosis, Diagnostic Testing, Interpretation ...

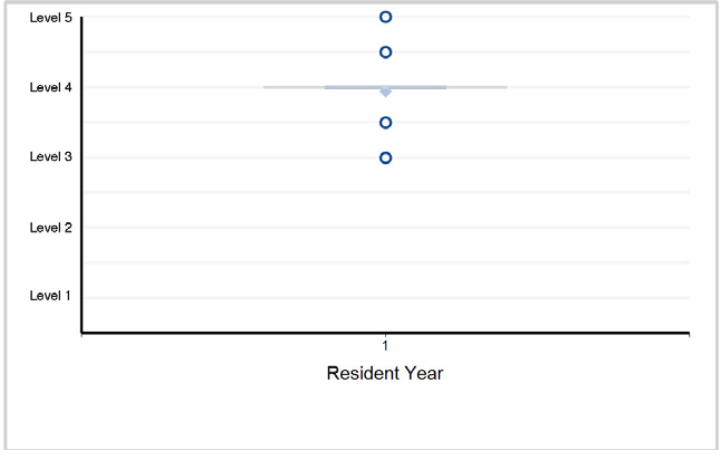

3. Patient Care - Patient Care 3: Musculoskeletal Conditions

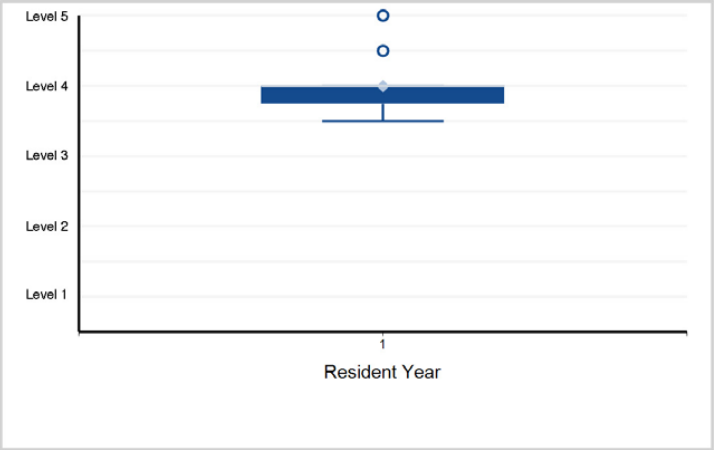

4. Patient Care - Patient Care 4: Training Room, Team or Individual Sporting Event, and Mass Participation Event Medical Coverage

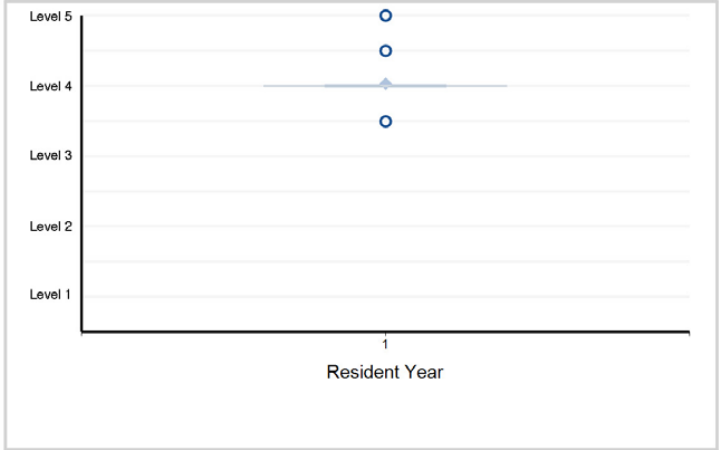

5. Patient Care - Patient Care 5: Diagnostic and Therapeutic Musculoskeletal Ultrasound

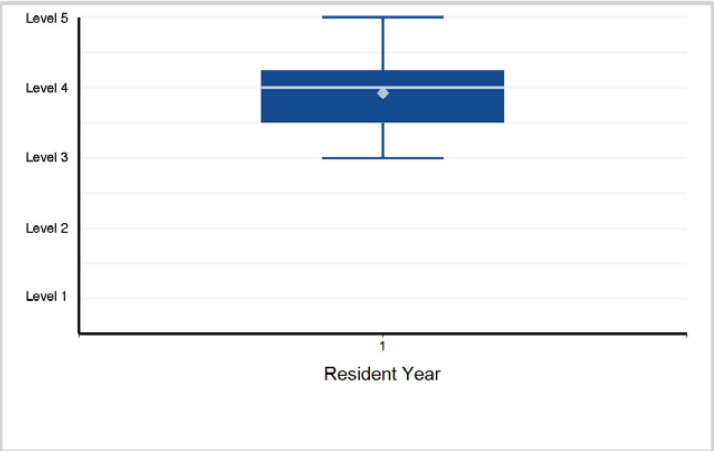

6. Patient Care - Patient Care 6: Sports Medicine Procedures

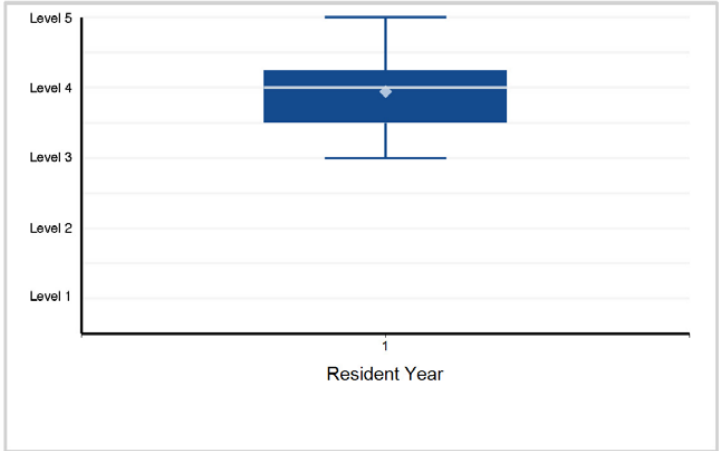

Back to Table of Contents

©2024 Accreditation Council for Graduate Medical Education (ACGME)

Specialty Box Plot Report - Milestone Evaluation by Resident/Fellow Year: Year-End 2023-2024

SUBSPECIALTY: **Sports Medicine (multidisciplinary)**

7. Medical Knowledge - Medical Knowledge 1: Science of Sports Medicine

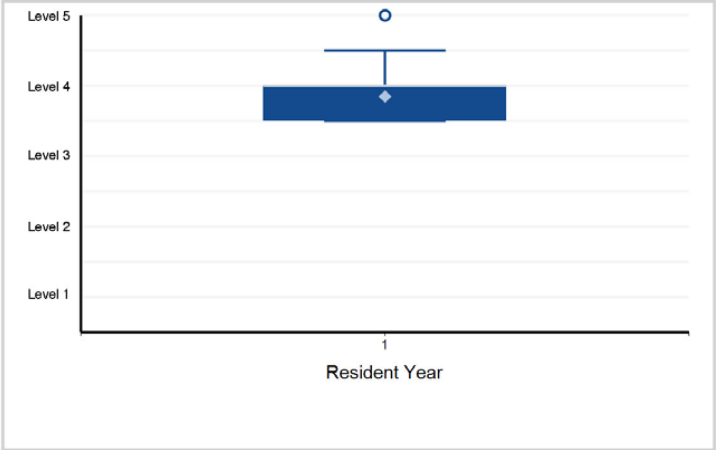

8. Medical Knowledge - Medical Knowledge 2: Medical Issues in Sports Medicine

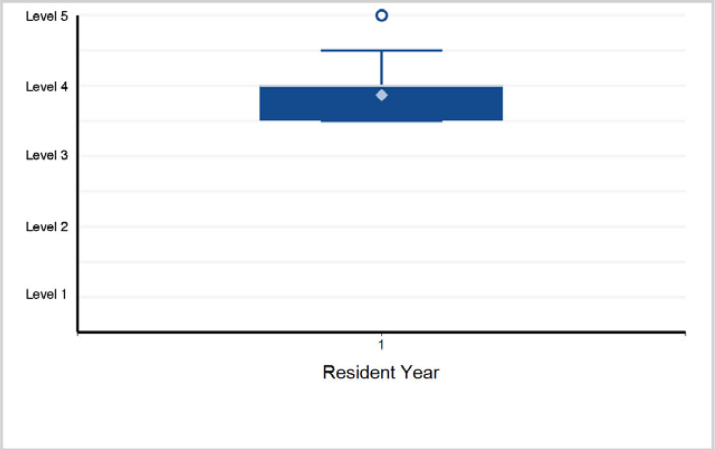

9. Medical Knowledge - Medical Knowledge 3: Musculoskeletal Issues in Sports Medicine

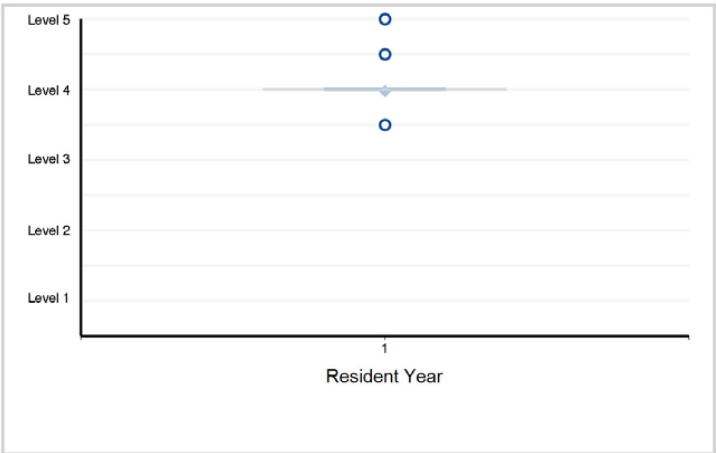

10. Systems-Based Practice - Systems-Based Practice 1: Patient Safety and Quality Improvement

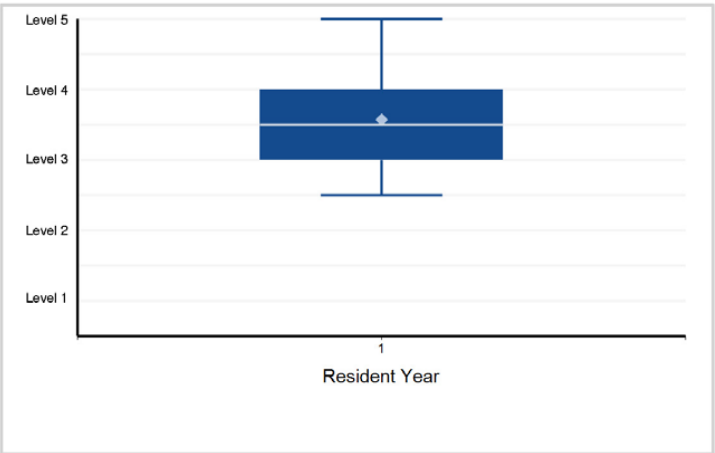

11. Systems-Based Practice - Systems-Based Practice 2: System Navigation for Patient-Centered Care

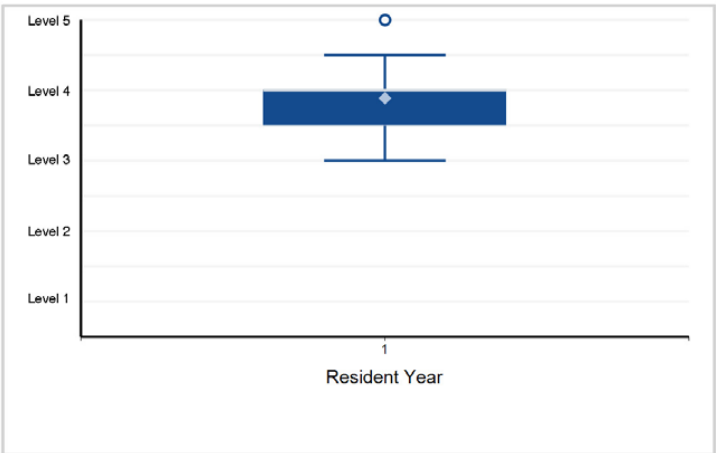

12. Systems-Based Practice - Systems-Based Practice 3: Physician Role in Health Care Systems

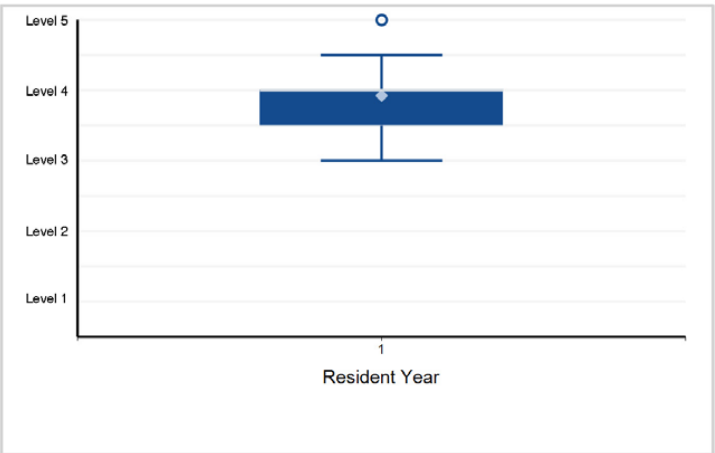

©2024 Accreditation Council for Graduate Medical Education (ACGME)

Specialty Box Plot Report - Milestone Evaluation by Resident/Fellow Year: Year-End 2023-2024

SUBSPECIALTY: **Sports Medicine (multidisciplinary)**

13. Practice-Based Learning and Improvement - Practice-Based Learning and Improvement 1: Evidence-Based and -Informed Practice

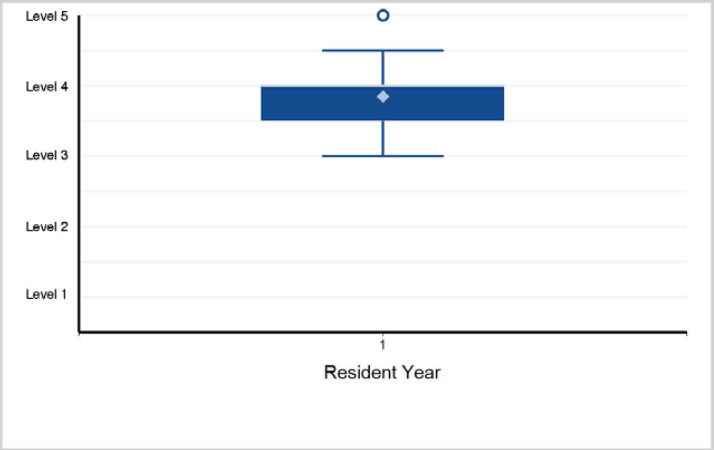

14. Practice-Based Learning and Improvement - Practice-Based Learning and Improvement 2: Reflective Practice and Commitment ...

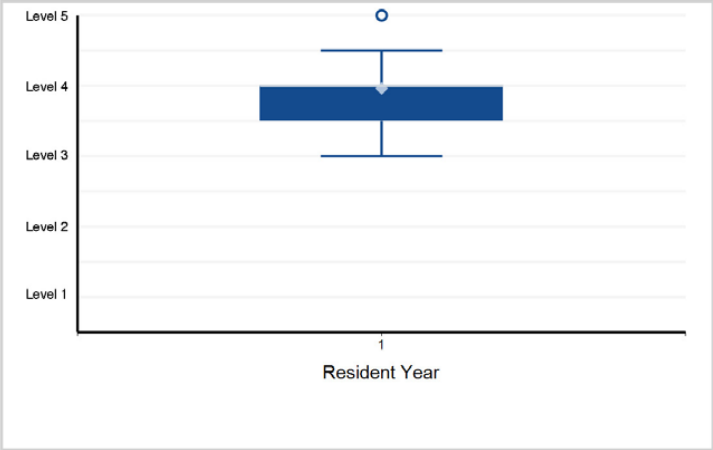

15. Professionalism - Professionalism 1: Professional Behavior and Ethical Principles

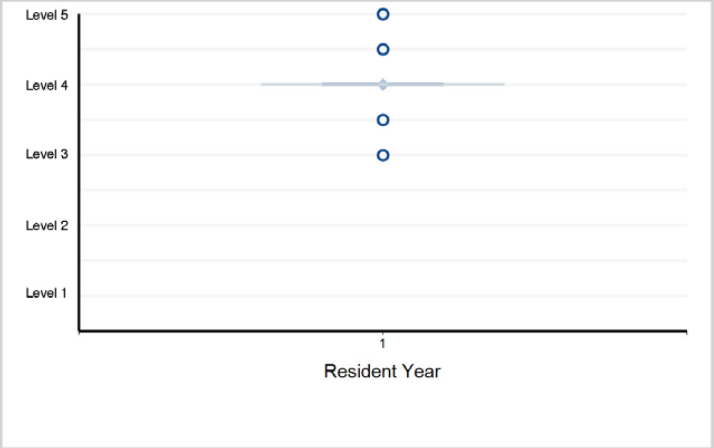

16. Professionalism - Professionalism 2: Accountability/Conscientiousness

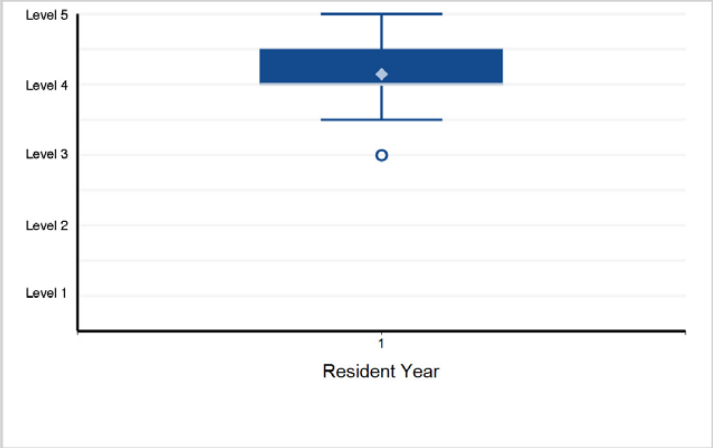

17. Professionalism - Professionalism 3: Self-Awareness and Help-Seeking Behaviors

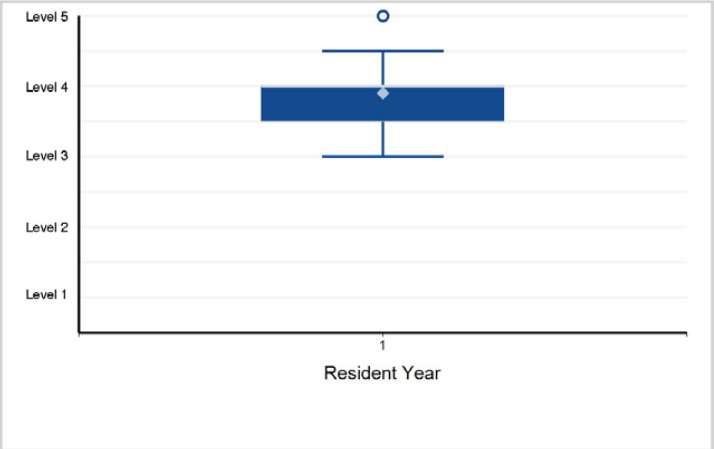

18. Interpersonal and Communication Skills - Interpersonal and Communication Skills 1: Patient- and Family-Centered Communication

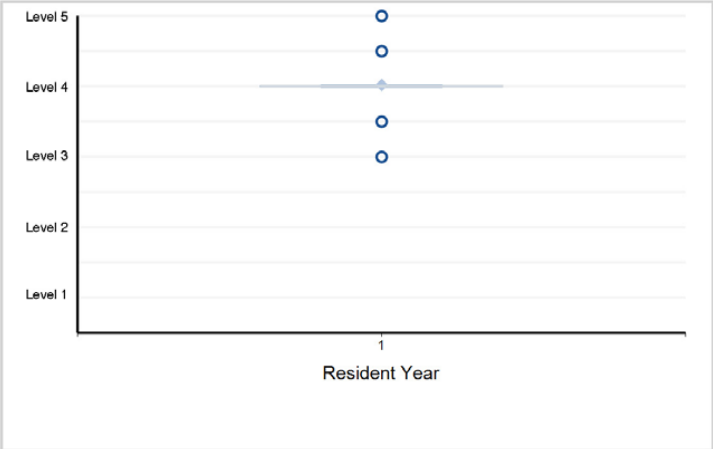

Back to Table of Contents

©2024 Accreditation Council for Graduate Medical Education (ACGME)

Specialty Box Plot Report - Milestone Evaluation by Resident/Fellow Year: Year-End 2023-2024

SUBSPECIALTY: **Sports Medicine (multidisciplinary)**

19. Interpersonal and Communication Skills - Interpersonal and Communication Skills 2: Interprofessional and Team Communication

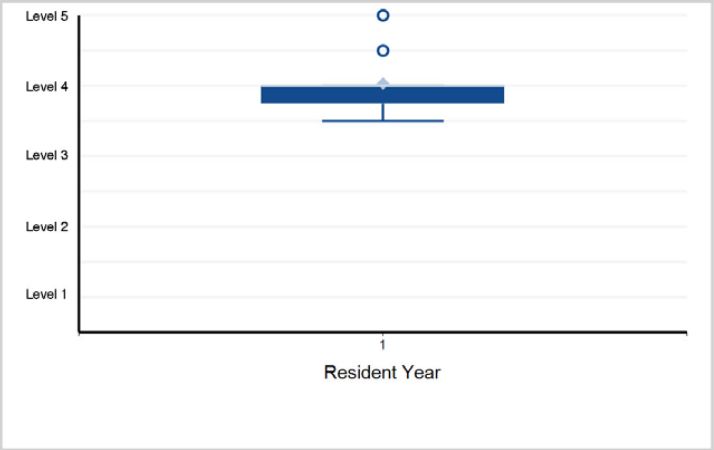

20. Interpersonal and Communication Skills - Interpersonal and Communication Skills 3: Communication within Health Care Systems

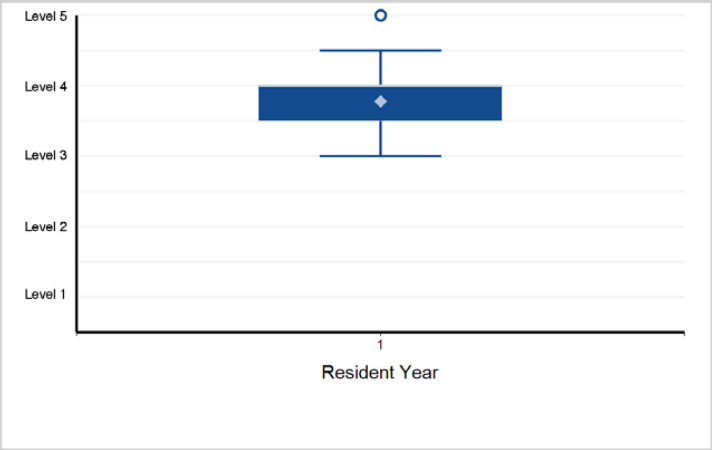

©2024 Accreditation Council for Graduate Medical Education (ACGME)

Specialty Box Plot Report - Milestone Evaluation by Resident/Fellow Year: Year-End 2023-2024

TABLE 113: SPECIALTY: **Physical Medicine and Rehabilitation**

Resident Year	1	2	3	4	Total Residents
# of Residents	203	538	505	495	1,741

1. Patient Care - Patient Care 1: Physiatric History, Appropriate for Age and Impairment

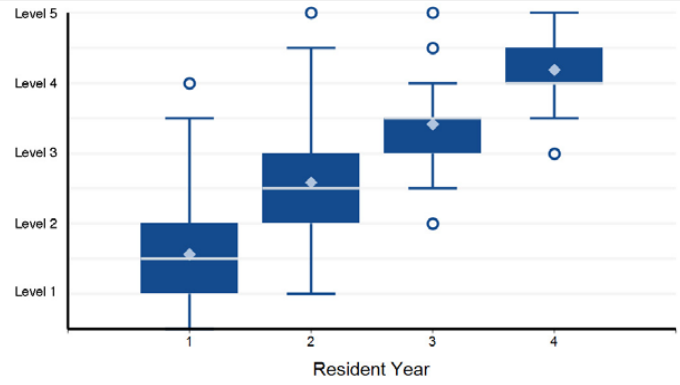

Note: 6 of 1,741 residents have a status of "Not Yet Assessable" and are not included in the analysis.

2. Patient Care - Patient Care 2: Physical Examination

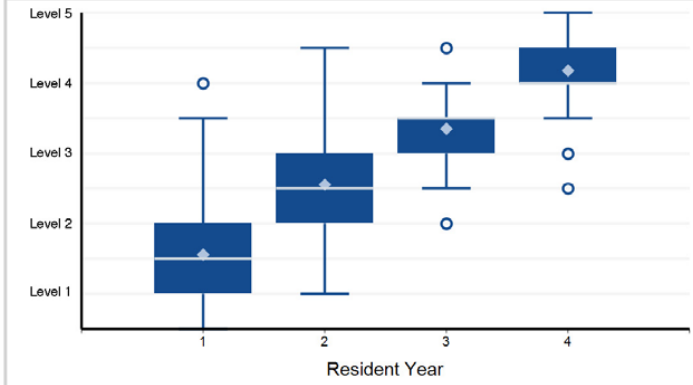

Note: 2 of 1,741 residents have a status of "Not Yet Assessable" and are not included in the analysis.

3. Patient Care - Patient Care 3: Medical Management (e.g., Inpatient, Outpatient, Consultative Settings)

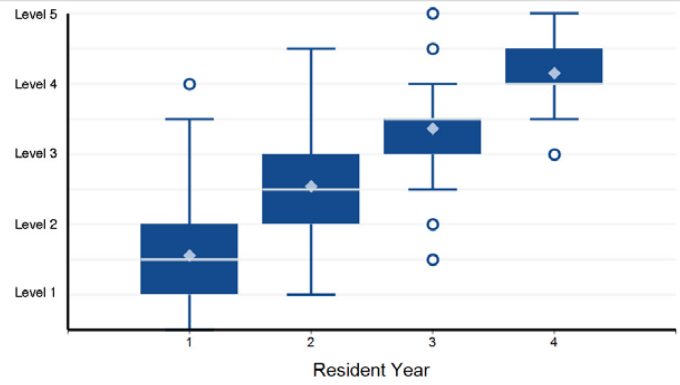

Note: 2 of 1,741 residents have a status of "Not Yet Assessable" and are not included in the analysis.

4. Patient Care - Patient Care 4: Procedural Skills: Injections for Abnormalities of Tone or Movement (e.g., ...

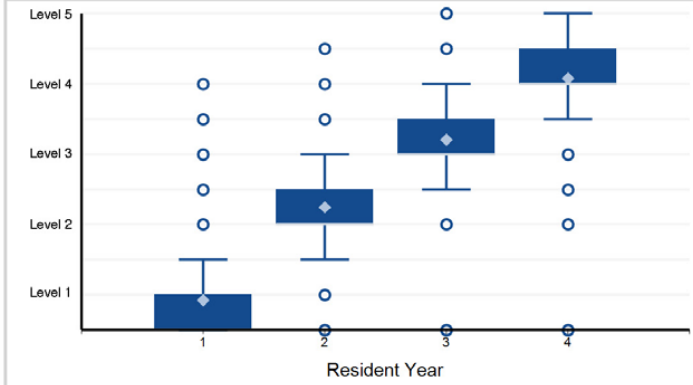

Note: 151 of 1,741 residents have a status of "Not Yet Assessable" and are not included in the analysis.

5. Patient Care - Patient Care 5: Procedural Skills: Joint and Soft Tissue Injections (e.g., Intra-articular, ...

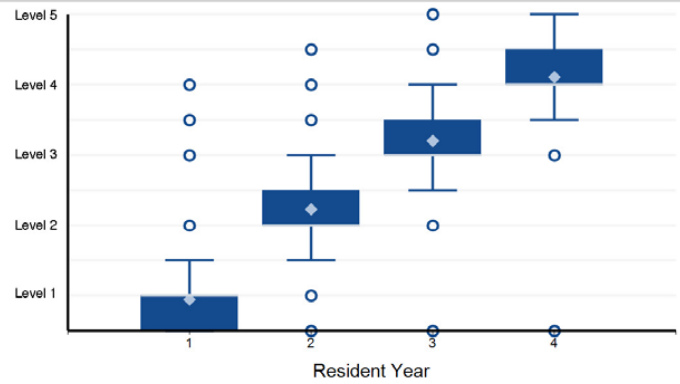

Note: 148 of 1,741 residents have a status of "Not Yet Assessable" and are not included in the analysis.

6. Patient Care - Patient Care 6: Procedural Skills: Electrodiagnostic Procedures (Planning, Performance, and Interpretation)

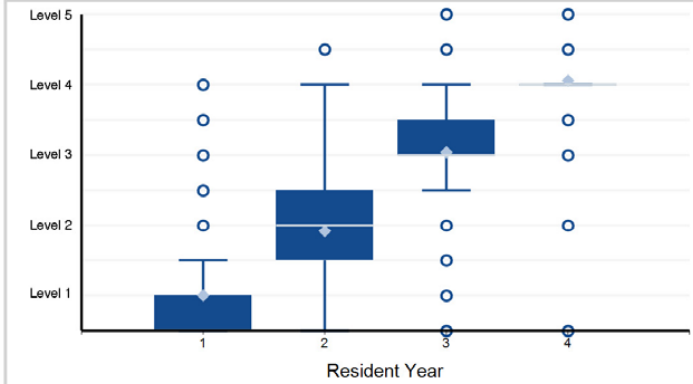

Note: 233 of 1,741 residents have a status of "Not Yet Assessable" and are not included in the analysis.

Back to Table of Contents

©2024 Accreditation Council for Graduate Medical Education (ACGME)

Specialty Box Plot Report - Milestone Evaluation by Resident/Fellow Year: Year-End 2023-2024

SPECIALTY: **Physical Medicine and Rehabilitation**

7. Patient Care - Patient Care 7: Assistive Technologies (e.g., Prosthetics and Orthotics, Adaptive Equipment, ...

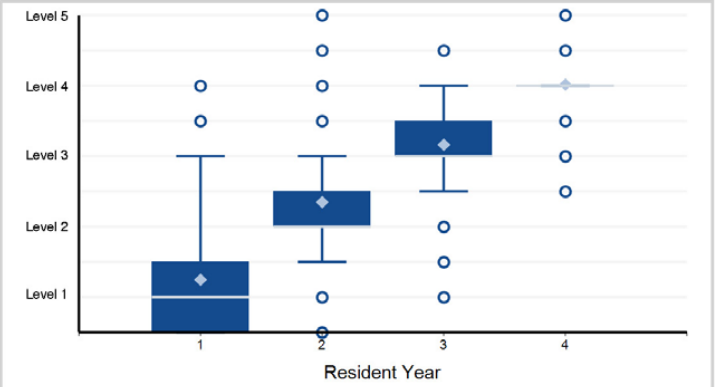

Note: 75 of 1,741 residents have a status of "Not Yet Assessable" and are not included in the analysis.

8. Patient Care - Patient Care 8: Rehabilitation Interventions

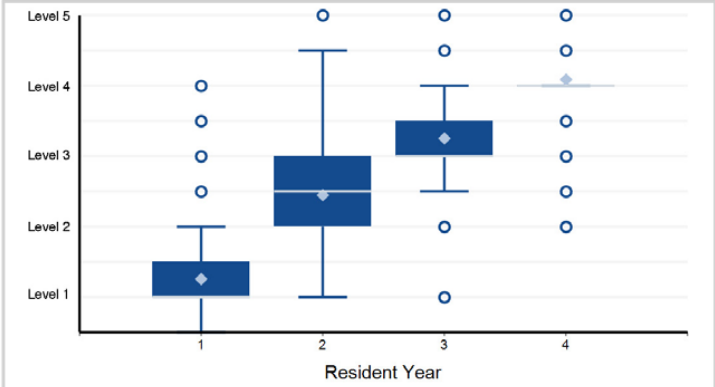

Note: 55 of 1,741 residents have a status of "Not Yet Assessable" and are not included in the analysis.

9. Medical Knowledge - Medical Knowledge 1: Foundational Principles of Physiatric Practice (Anatomy, Pathophysiology, ...

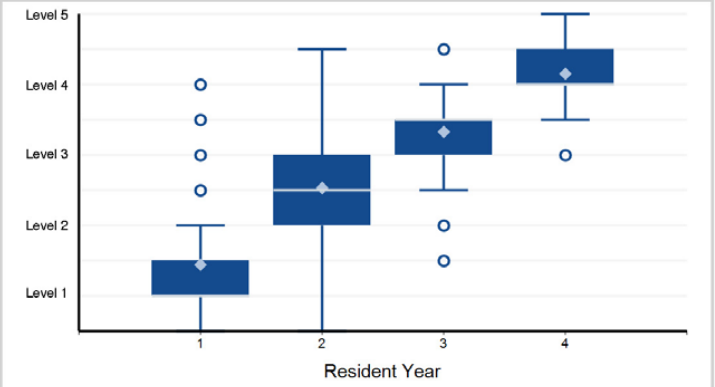

Note: 3 of 1,741 residents have a status of "Not Yet Assessable" and are not included in the analysis.

10. Medical Knowledge - Medical Knowledge 2: Clinical Reasoning

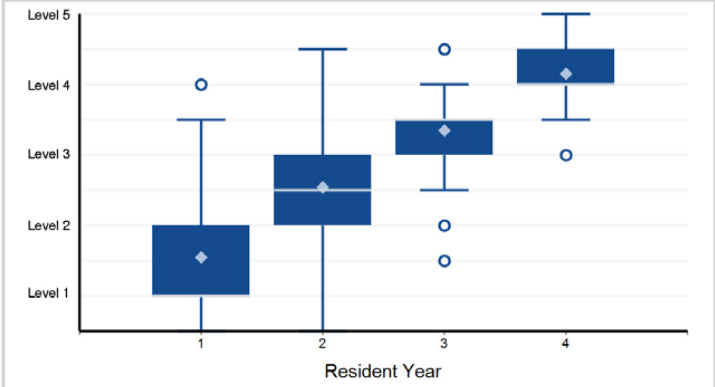

Note: 2 of 1,741 residents have a status of "Not Yet Assessable" and are not included in the analysis.

11. Systems-Based Practice - Systems-Based Practice 1: Patient Safety

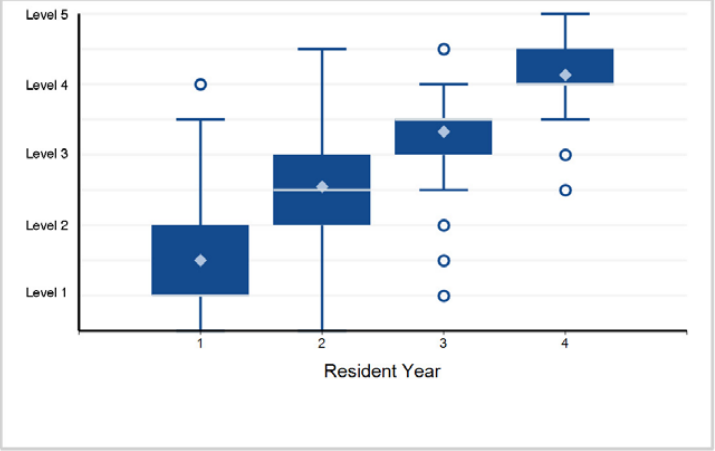

12. Systems-Based Practice - Systems-Based Practice 2: Quality Improvement

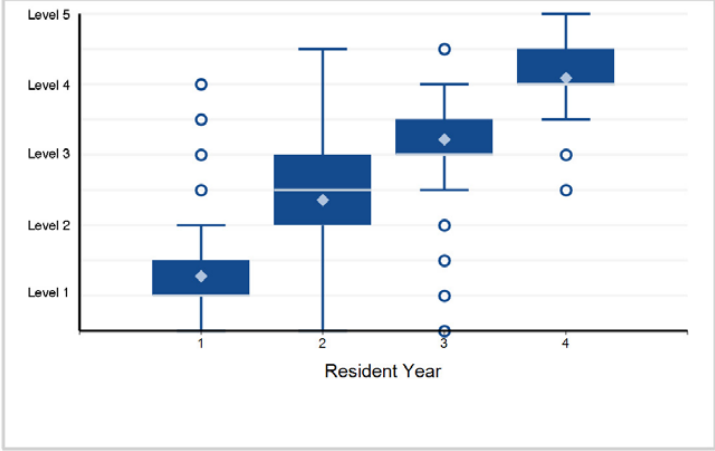

Back to Table of Contents

©2024 Accreditation Council for Graduate Medical Education (ACGME)

Specialty Box Plot Report - Milestone Evaluation by Resident/Fellow Year: Year-End 2023-2024

SPECIALTY: **Physical Medicine and Rehabilitation**

13. Systems-Based Practice - Systems-Based Practice 3: System Navigation for Patient-Centered Care

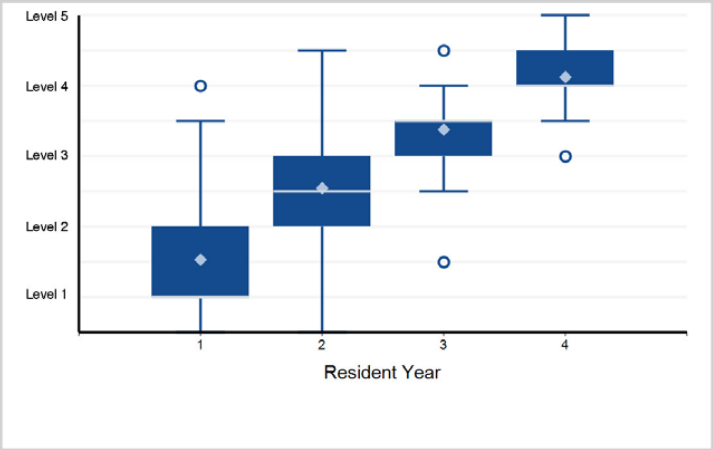

14. Systems-Based Practice - Systems-Based Practice 4: Physician Role in Health Care Systems

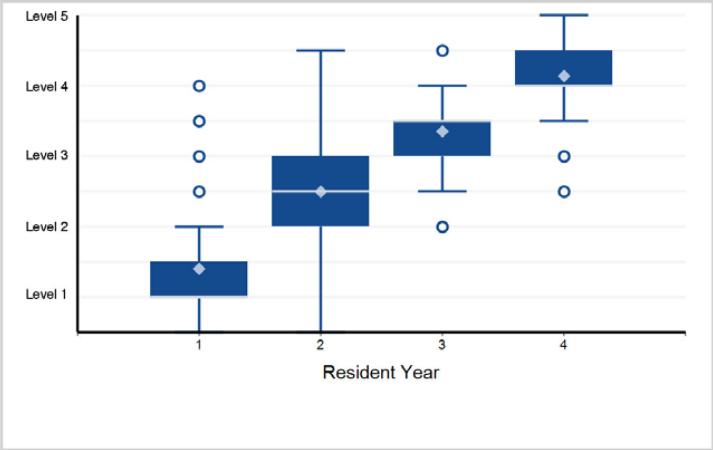

15. Practice-Based Learning and Improvement - Practice-Based Learning and Improvement 1: Evidence-Based and Informed Practice

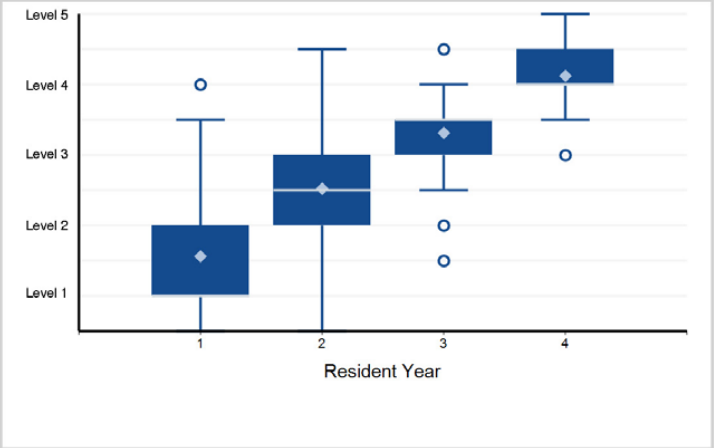

16. Practice-Based Learning and Improvement - Practice-Based Learning and Improvement 2: Reflective Practice and Commitment ...

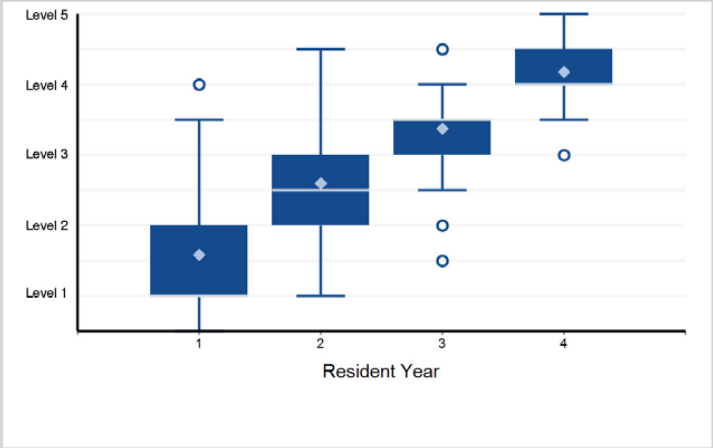

17. Professionalism - Professionalism 1: Ethical Practice

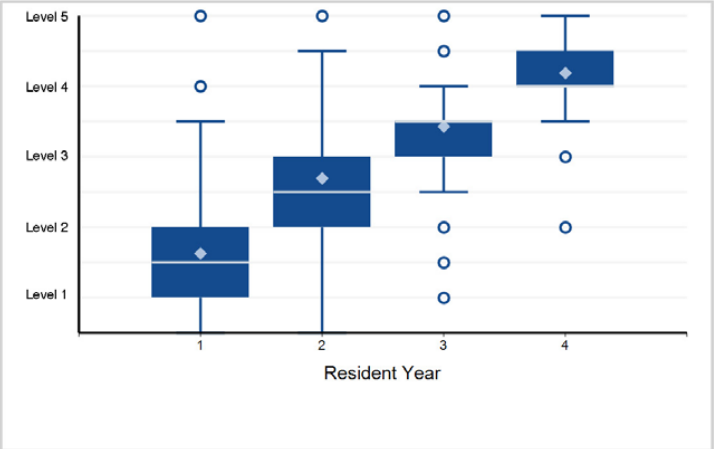

18. Professionalism - Professionalism 2: Professional Behaviors

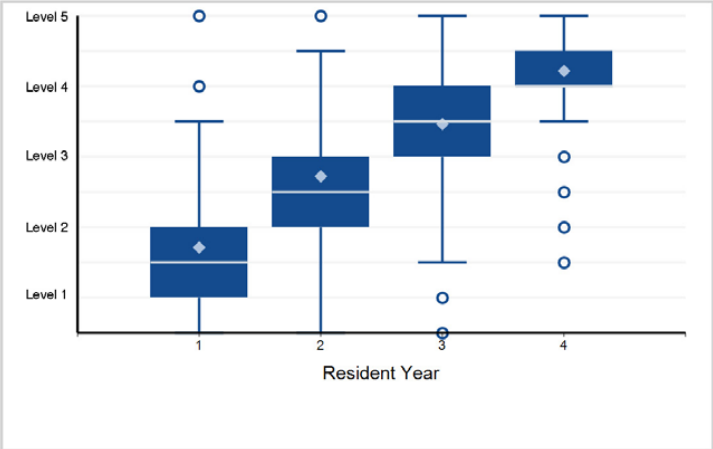

Back to Table of Contents

©2024 Accreditation Council for Graduate Medical Education (ACGME)

Specialty Box Plot Report - Milestone Evaluation by Resident/Fellow Year: Year-End 2023-2024

SPECIALTY: **Physical Medicine and Rehabilitation**

19. Professionalism - Professionalism 3: Accountability

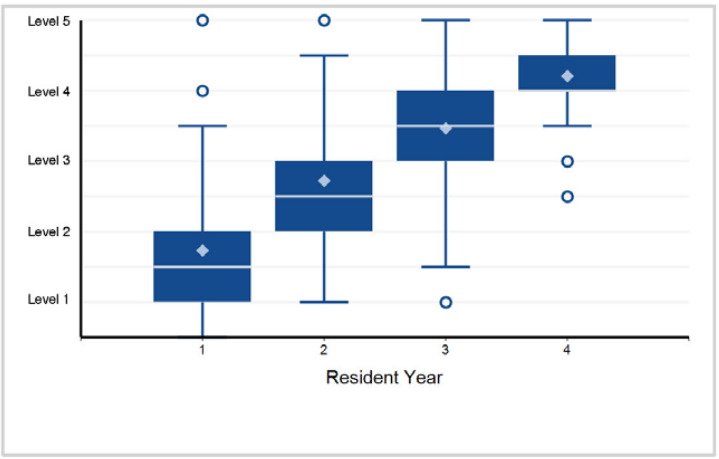

20. Professionalism - Professionalism 4: Patient Care Etiquette with Patients of All Abilities

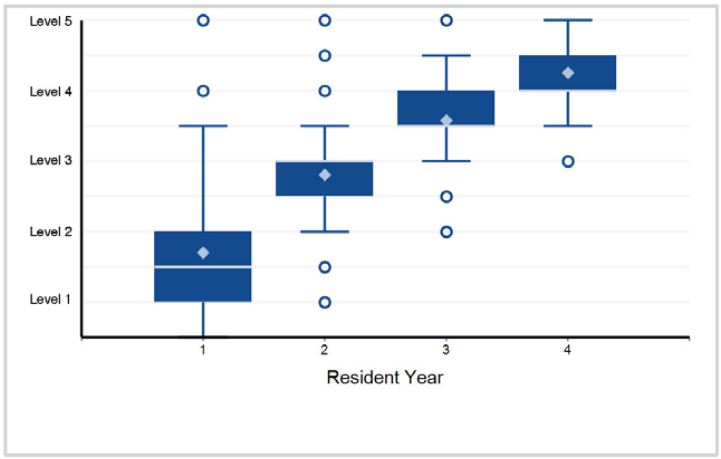

21. Professionalism - Professionalism 5: Resident Well-Being and Help-Seeking

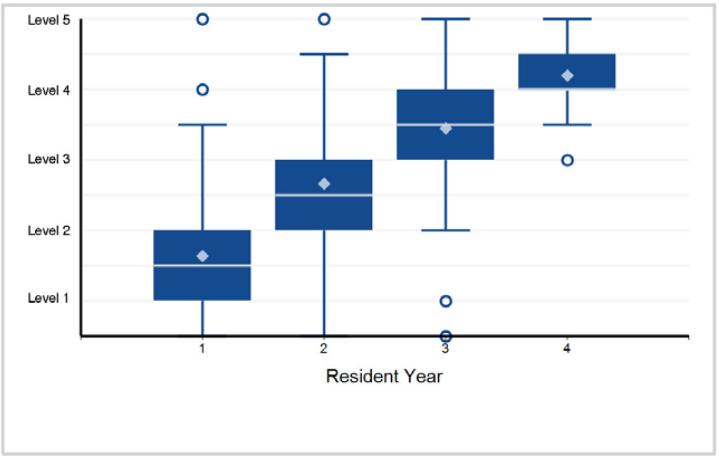

22. Interpersonal and Communication Skills - Interpersonal and Communication Skills 1: Patient- and Family-Centered Communication

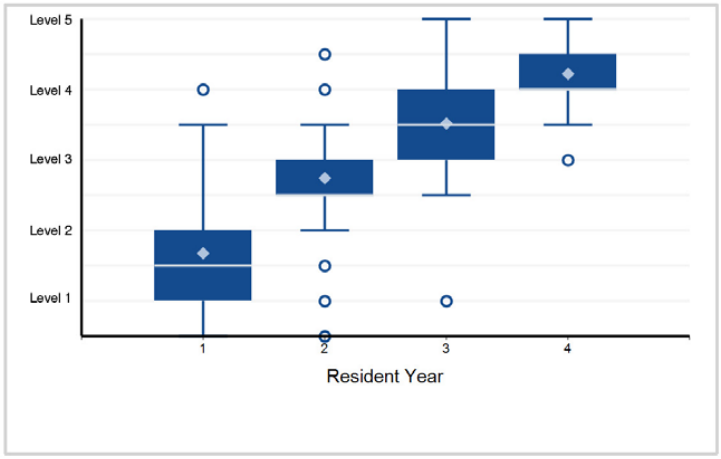

23. Interpersonal and Communication Skills - Interpersonal and Communication Skills 2: Interprofessional and Team Communication

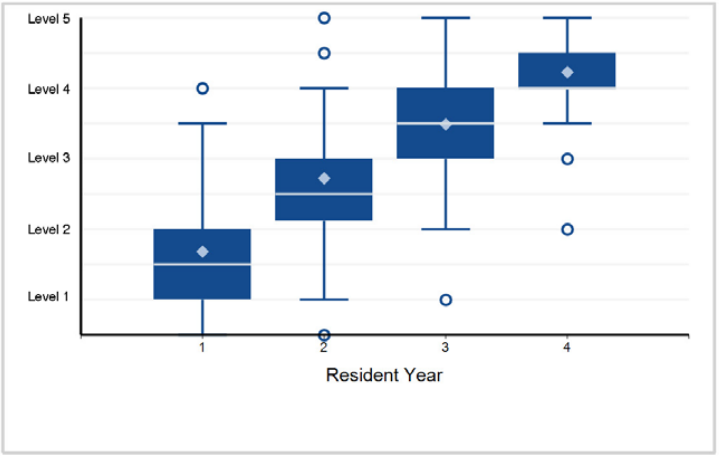

24. Interpersonal and Communication Skills - Interpersonal and Communication Skills 3: Communication within Health Care Systems

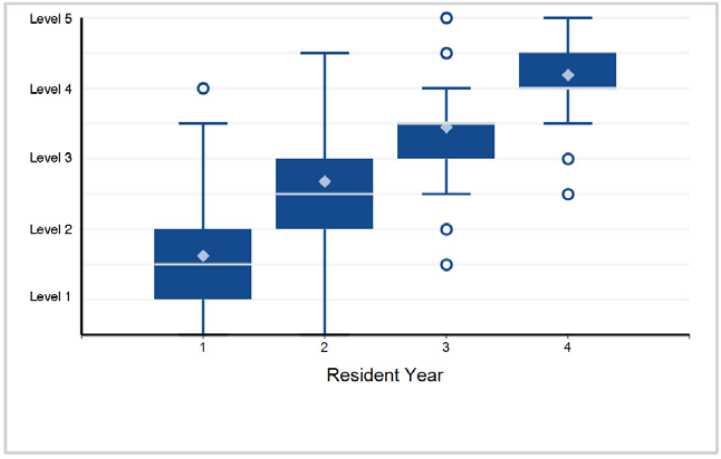

©2024 Accreditation Council for Graduate Medical Education (ACGME)

Specialty Box Plot Report - Milestone Evaluation by Resident/Fellow Year: Year-End 2023-2024

TABLE 114: SUBSPECIALTY: **Brain Injury Medicine (multidisciplinary)**

Fellow Year	1	Total Fellows
# of Fellows	22	22

1. Patient Care - Patient Care 1: History

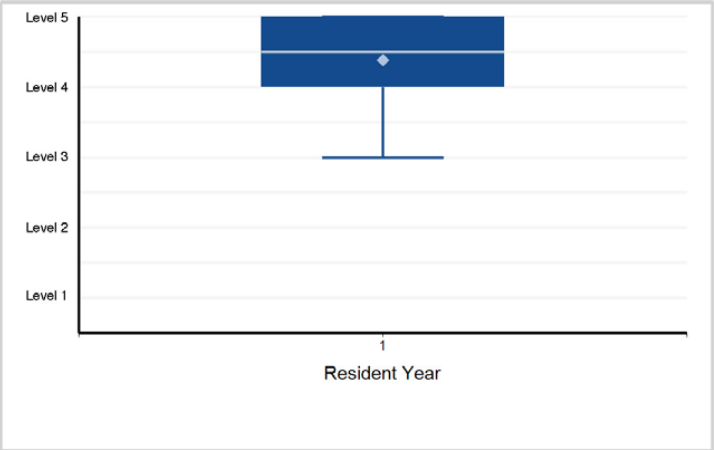

2. Patient Care - Patient Care 2: Physical Examination

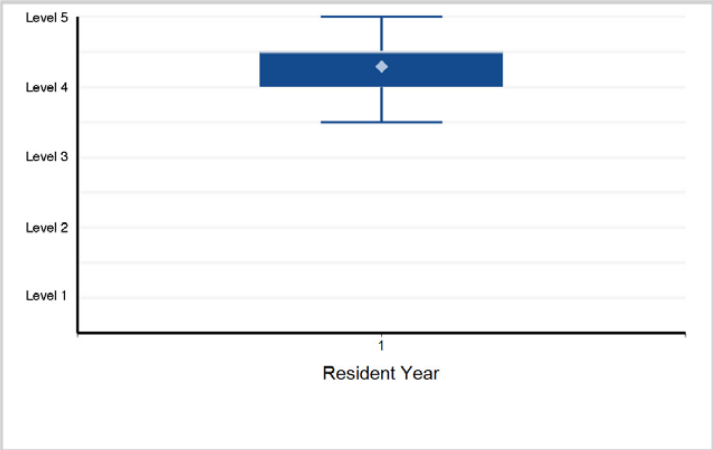

3. Patient Care - Patient Care 3: Spasticity Management

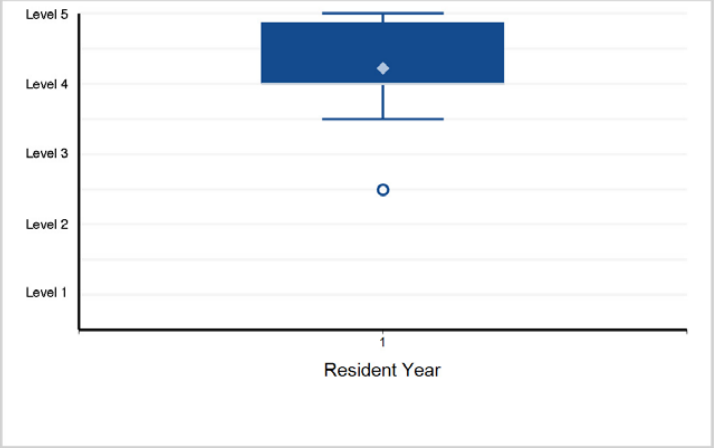

4. Patient Care - Patient Care 4: Evaluation and Diagnosis of Individuals with Brain Injury across the Spectrum of Severity

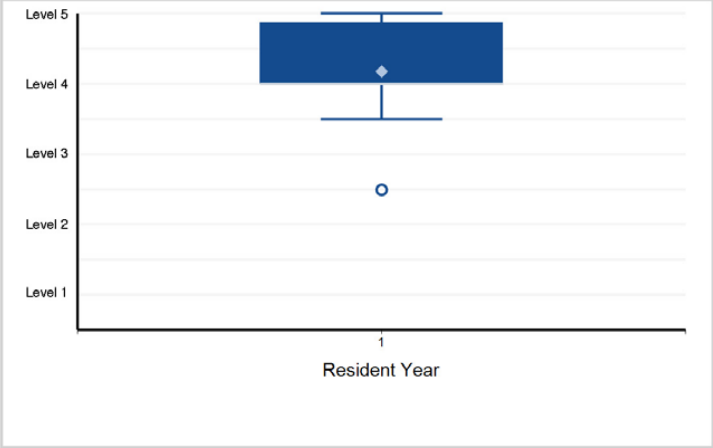

5. Patient Care - Patient Care 5: Medical/Neuropsychiatric Management of Individuals with Brain Injury across the Spectrum ...

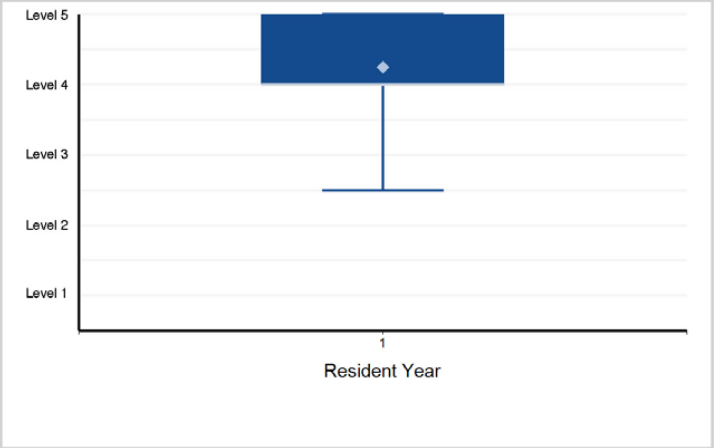

6. Patient Care - Patient Care 6: Therapy and Durable Medical Equipment Management of Individuals with Brain Injury

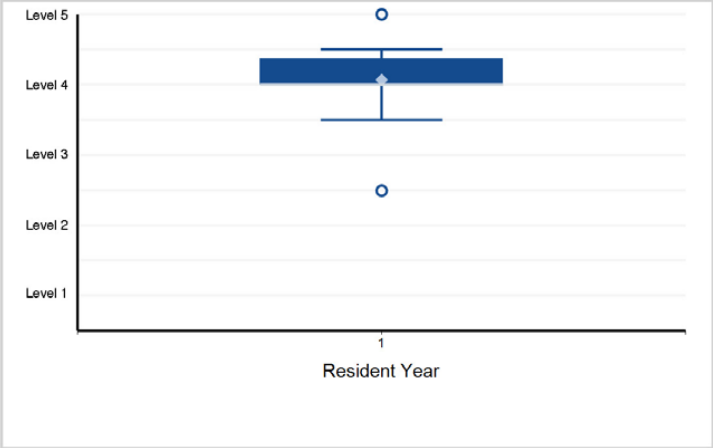

Back to Table of Contents

©2024 Accreditation Council for Graduate Medical Education (ACGME)

Specialty Box Plot Report - Milestone Evaluation by Resident/Fellow Year: Year-End 2023-2024

SUBSPECIALTY: **Brain Injury Medicine (multidisciplinary)**

7. Medical Knowledge - Medical Knowledge 1: Traumatic and Non-Traumatic Brain Injury

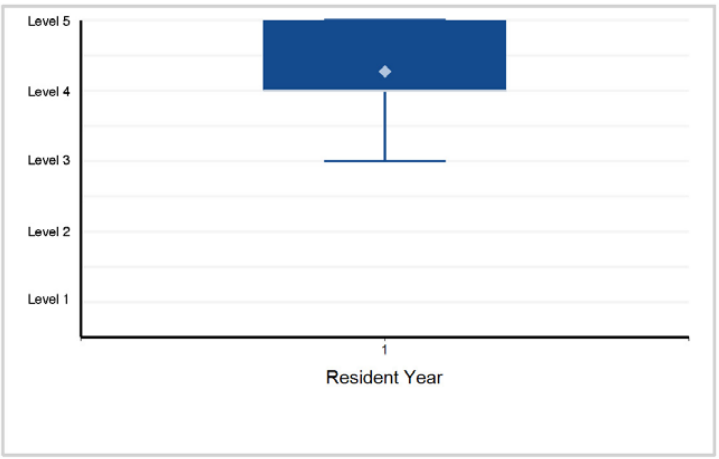

8. Medical Knowledge - Medical Knowledge 2: Functional Outcomes and Assessment across the Entire Spectrum of Brain Injury Severity

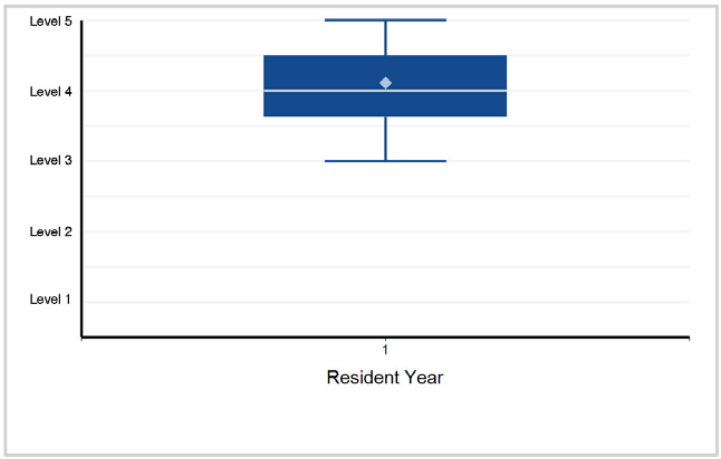

9. Medical Knowledge - Medical Knowledge 3: Clinical Reasoning

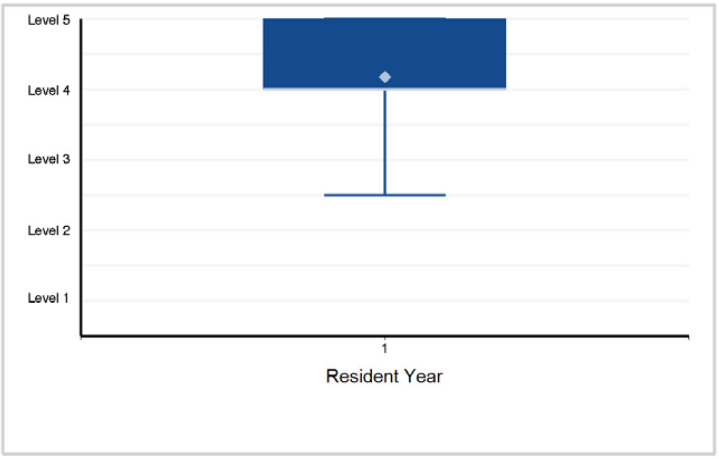

10. Systems-Based Practice - Systems-Based Practice 1: Patient Safety

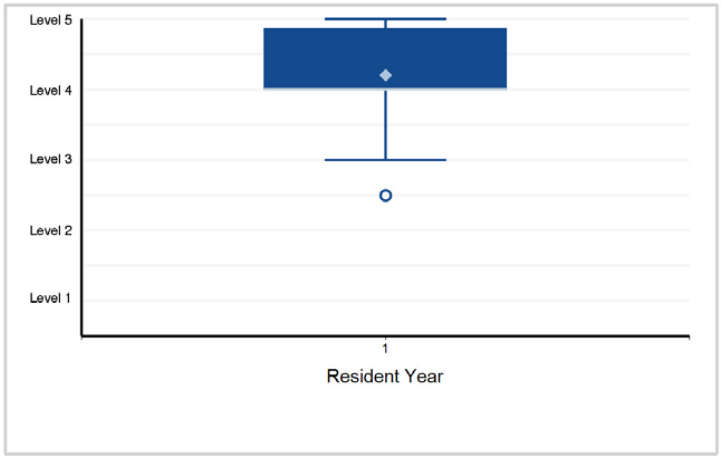

11. Systems-Based Practice - Systems-Based Practice 2: Quality Improvement

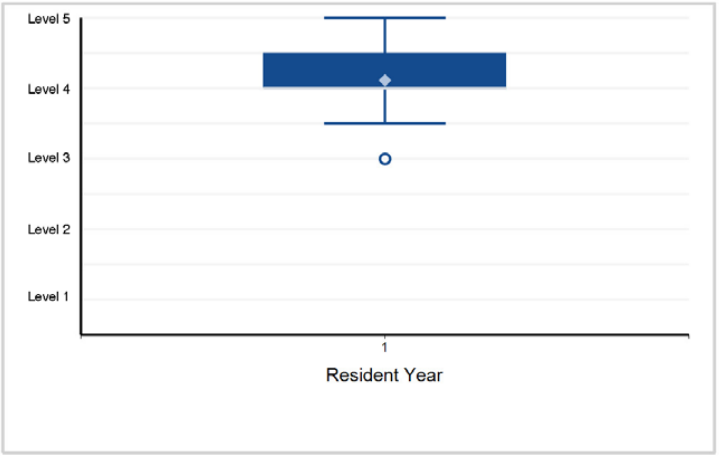

12. Systems-Based Practice - Systems-Based Practice 3: System Navigation for Patient-Centered Care

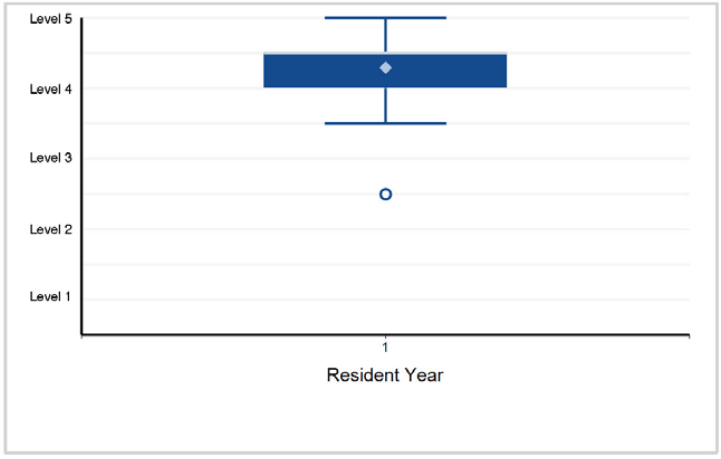

Back to Table of Contents

©2024 Accreditation Council for Graduate Medical Education (ACGME)

Specialty Box Plot Report - Milestone Evaluation by Resident/Fellow Year: Year-End 2023-2024

SUBSPECIALTY: **Brain Injury Medicine (multidisciplinary)**

13. Systems-Based Practice - Systems-Based Practice 4: Physician Role in Health Care Systems

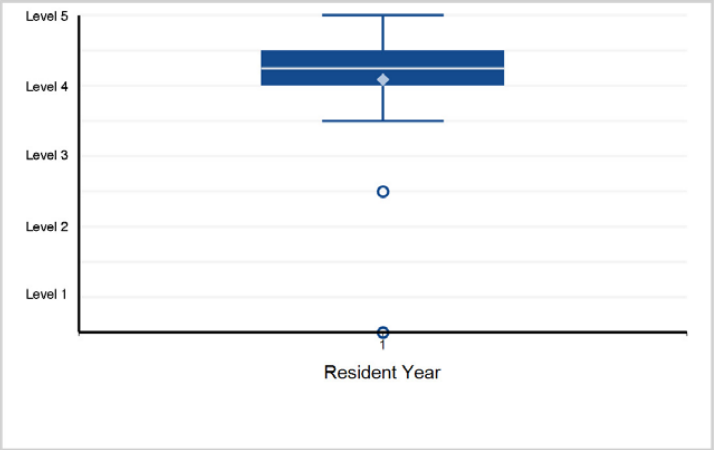

14. Practice-Based Learning and Improvement - Practice-Based Learning and Improvement 1: Evidence-Based and Informed Practice

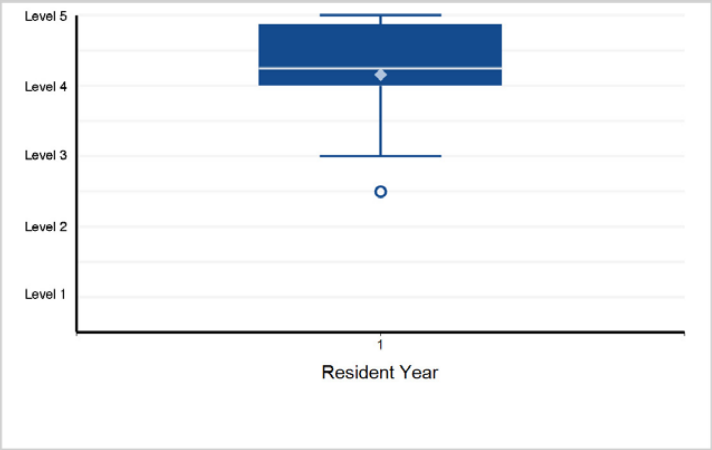

15. Practice-Based Learning and Improvement - Practice-Based Learning and Improvement 2: Reflective Practice and Commitment ...

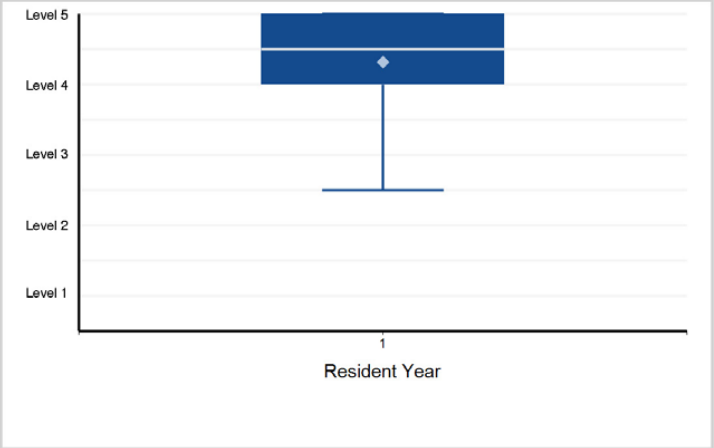

16. Professionalism - Professionalism 1: Ethics

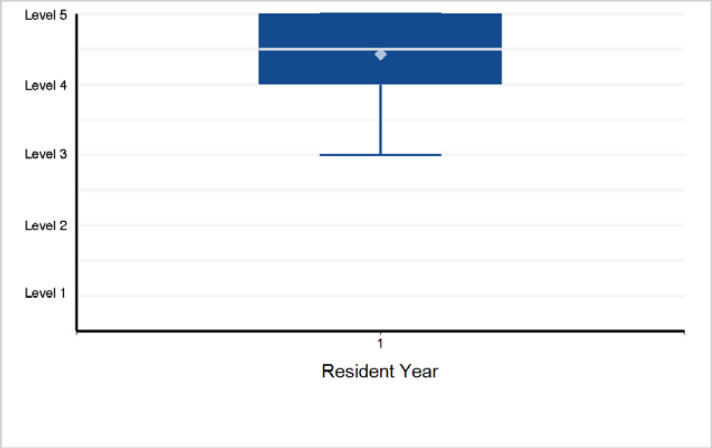

17. Professionalism - Professionalism 2: Professional Behaviors

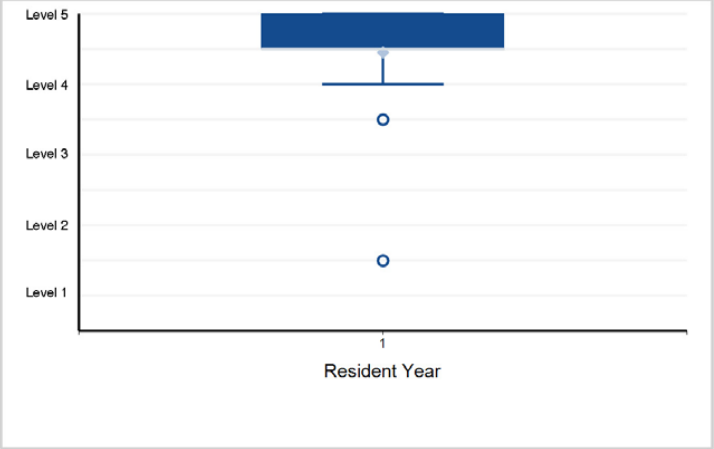

18. Professionalism - Professionalism 3: Accountability

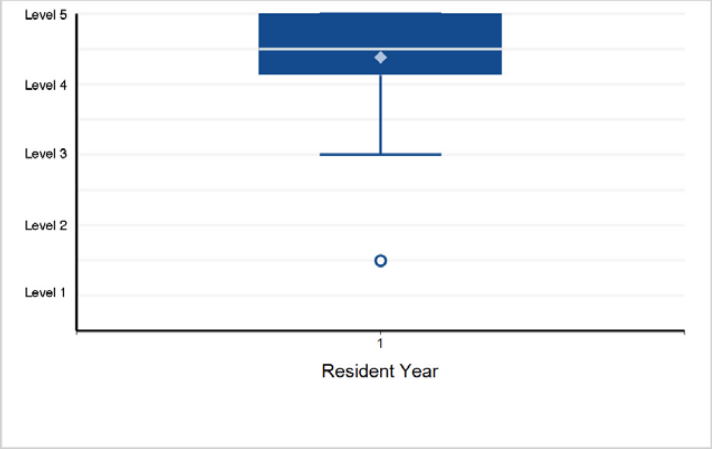

©2024 Accreditation Council for Graduate Medical Education (ACGME)

Specialty Box Plot Report - Milestone Evaluation by Resident/Fellow Year: Year-End 2023-2024

SUBSPECIALTY: **Brain Injury Medicine (multidisciplinary)**

19. Professionalism - Professionalism 4: Patient Care Etiquette with Patients of All Abilities

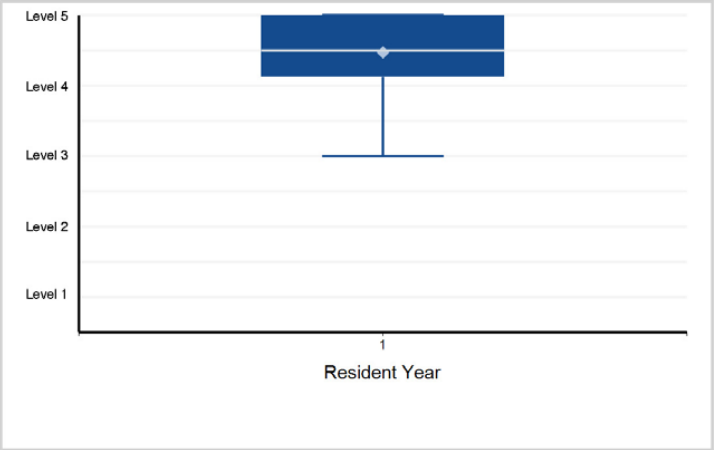

20. Professionalism - Professionalism 5: Fellow Well-Being and Help-Seeking

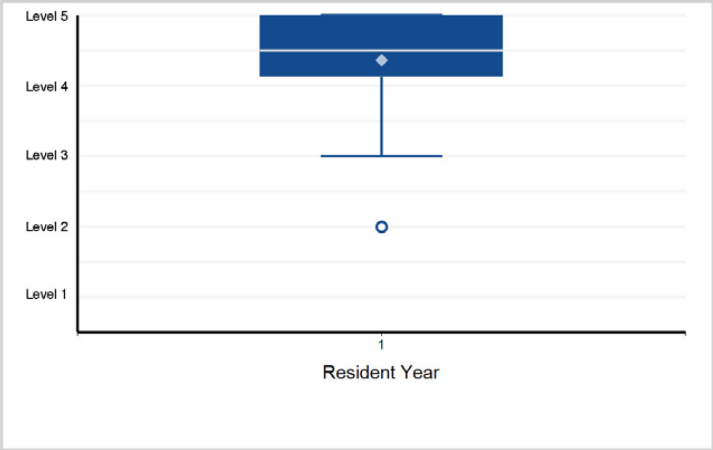

21. Interpersonal and Communication Skills - Interpersonal and Communication Skills 1: Patient- and Family-Centered Communication

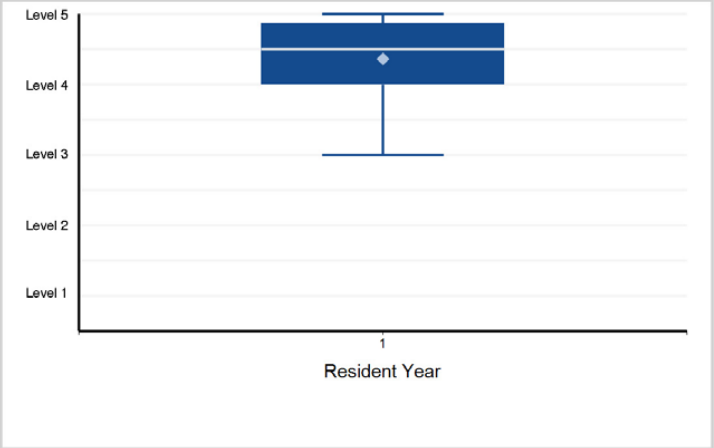

22. Interpersonal and Communication Skills - Interpersonal and Communication Skills 2: Interprofessional and Team Communication

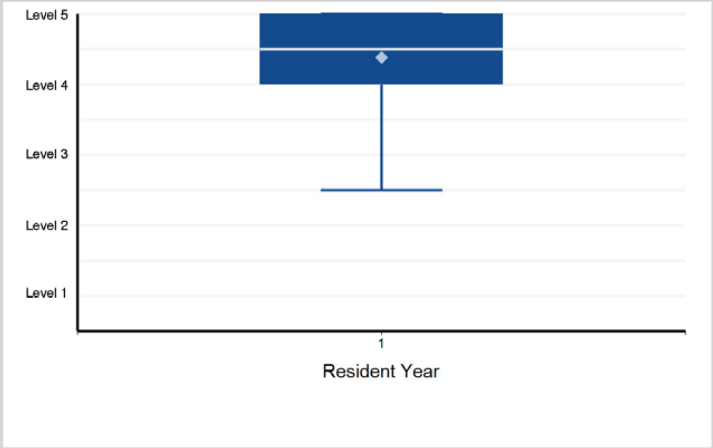

23. Interpersonal and Communication Skills - Interpersonal and Communication Skills 3: Communication within Health Care Systems

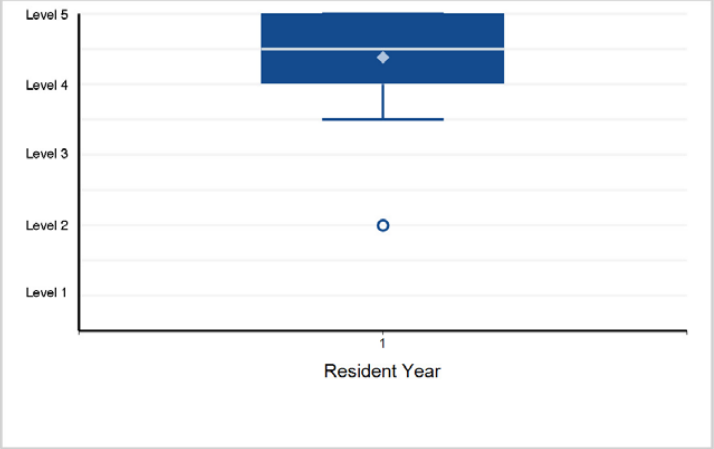

©2024 Accreditation Council for Graduate Medical Education (ACGME)

Specialty Box Plot Report - Milestone Evaluation by Resident/Fellow Year: Year-End 2023-2024

TABLE 115: SUBSPECIALTY: **Pediatric Rehabilitation Medicine**

Fellow Year	1	2	Total Fellows
# of Fellows	14	25	39

1. Patient Care - Patient Care 1: History for Pediatric Rehabilitation Patients

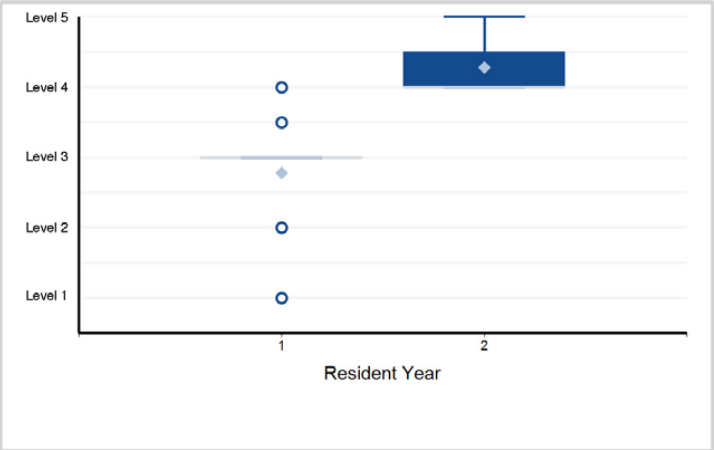

2. Patient Care - Patient Care 2: Physical Examination for Pediatric Rehabilitation Patients

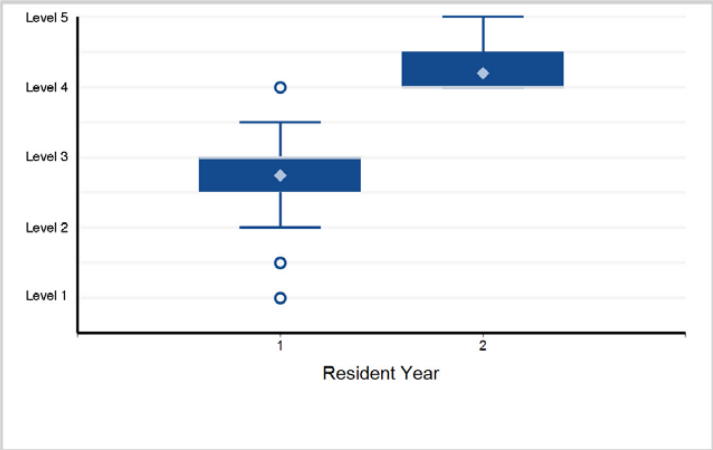

3. Patient Care - Patient Care 3: Differential Diagnosis of Pediatric Rehabilitation Medicine Patients

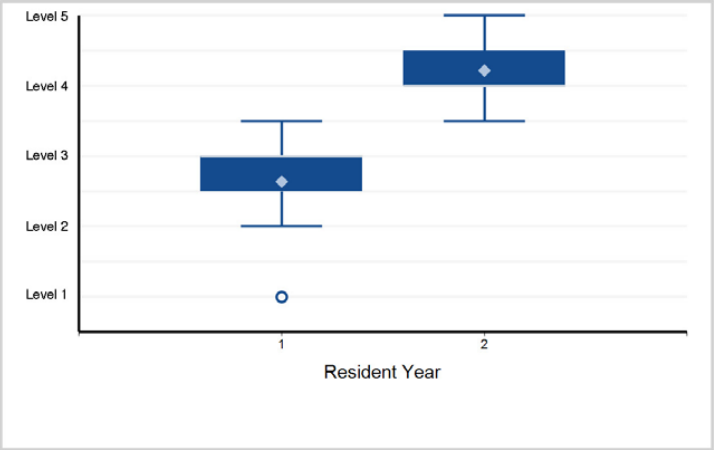

4. Patient Care - Patient Care 4: Diagnostic Evaluation of Pediatric Rehabilitation Medicine Patients

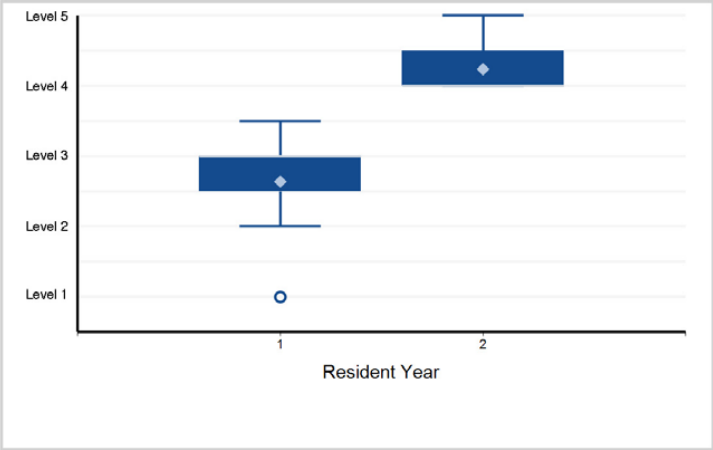

5. Patient Care - Patient Care 5: Medical Management of Pediatric Rehabilitation Medicine Patients

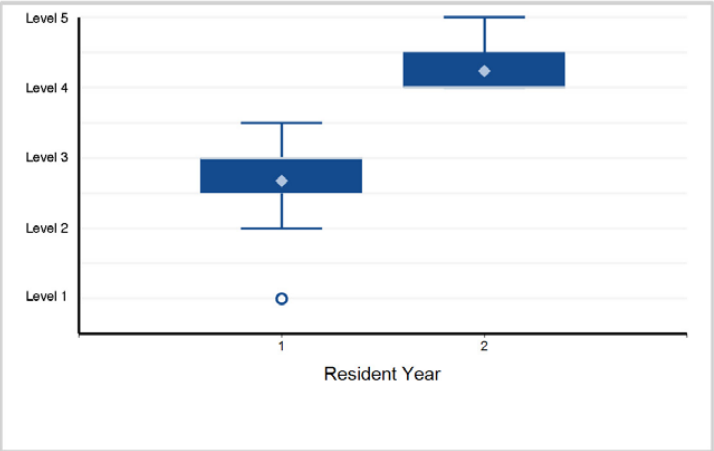

6. Patient Care - Patient Care 6: Rehabilitation/Functional Management of Pediatric Rehabilitation Medicine ...

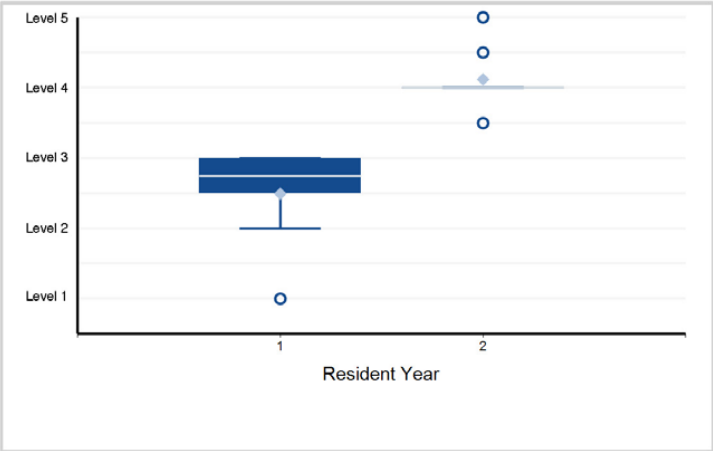

Back to Table of Contents

©2024 Accreditation Council for Graduate Medical Education (ACGME)

Specialty Box Plot Report - Milestone Evaluation by Resident/Fellow Year: Year-End 2023-2024

SUBSPECIALTY: **Pediatric Rehabilitation Medicine**

7. Patient Care - Patient Care 7: Rehabilitation/Functional Management of Pediatric Rehabilitation Medicine ...

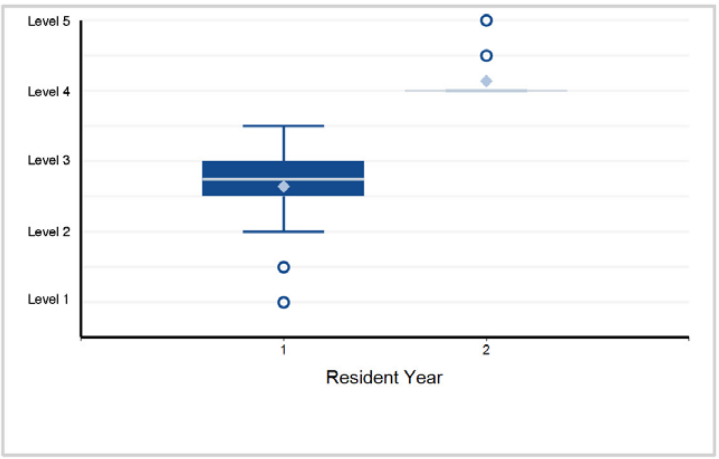

8. Patient Care - Patient Care 8: Procedural Skills in Pediatric Rehabilitation Medicine

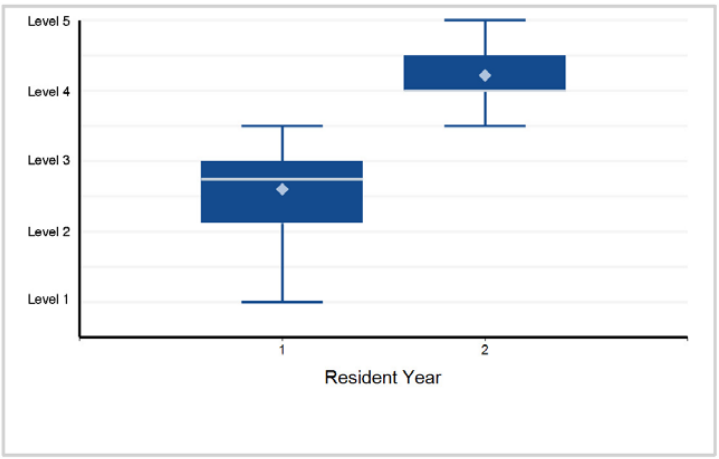

9. Medical Knowledge - Medical Knowledge 1: Physiatric Knowledge

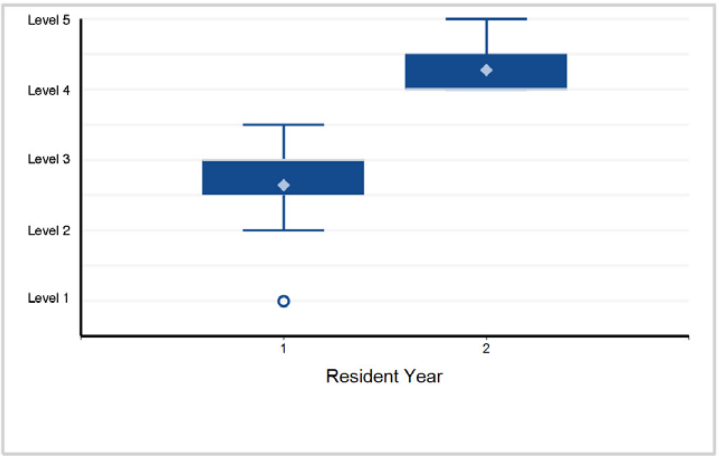

10. Medical Knowledge - Medical Knowledge 2: Growth and Development

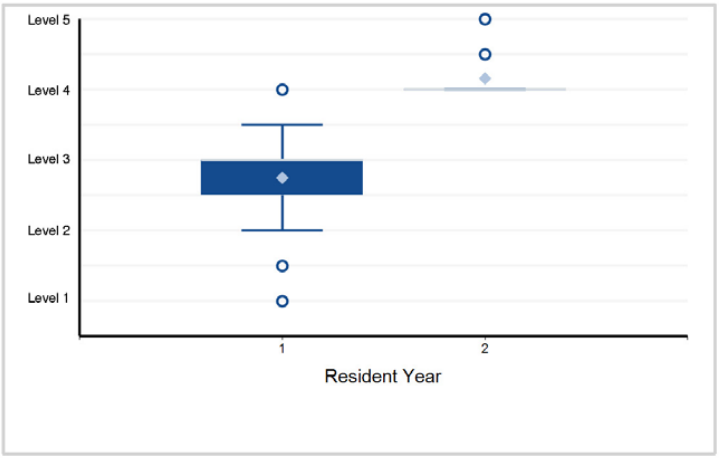

11. Systems-Based Practice - Systems-Based Practice 1: Patient Safety in Pediatric Rehabilitation

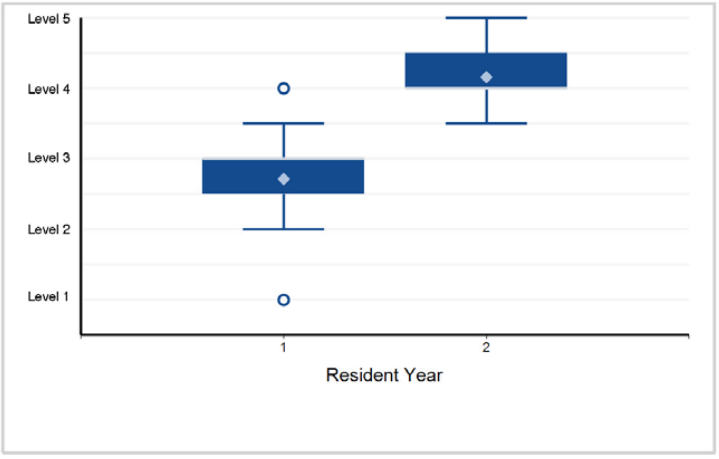

12. Systems-Based Practice - Systems-Based Practice 2: Quality Improvement in Pediatric Rehabilitation

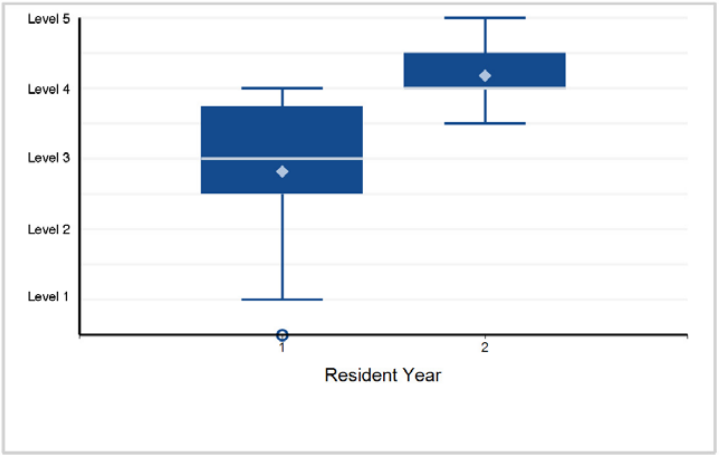

Back to Table of Contents

©2024 Accreditation Council for Graduate Medical Education (ACGME)

Specialty Box Plot Report - Milestone Evaluation by Resident/Fellow Year: Year-End 2023-2024

SUBSPECIALTY: **Pediatric Rehabilitation Medicine**

13. Systems-Based Practice - Systems-Based Practice 3: System Navigation for Patient-Centered Care

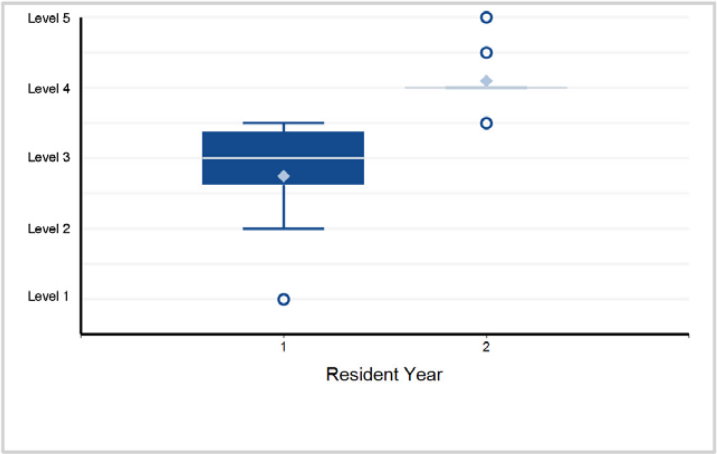

14. Systems-Based Practice - Systems-Based Practice 4: Physician Role in Health Care Systems

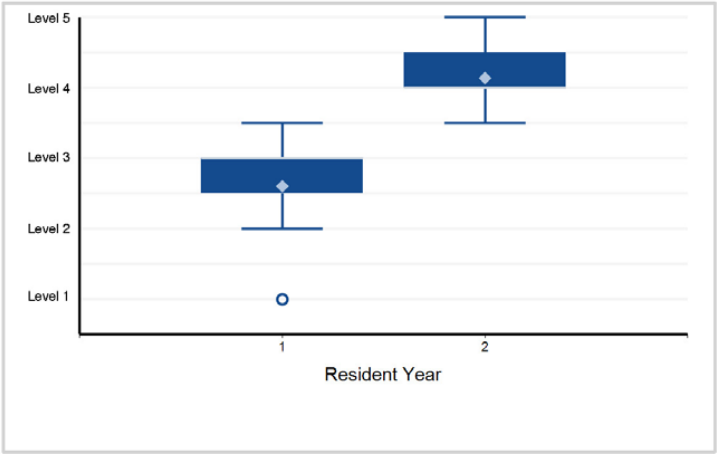

15. Practice-Based Learning and Improvement - Practice-Based Learning and Improvement 1: Evidence-Based and Informed Practice

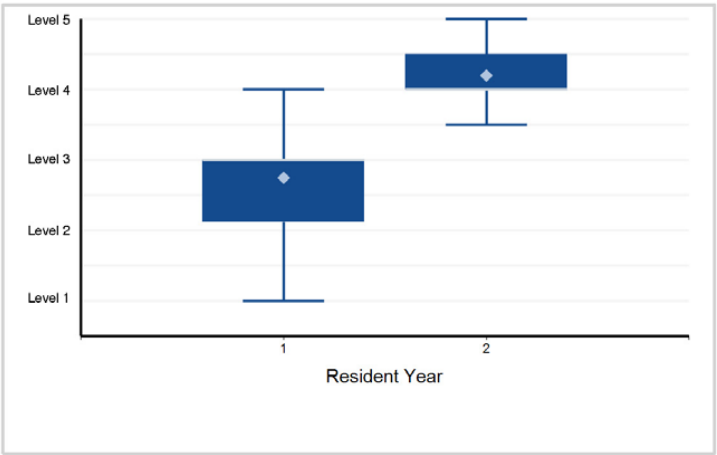

16. Practice-Based Learning and Improvement - Practice-Based Learning and Improvement 2: Reflective Practice and Commitment ...

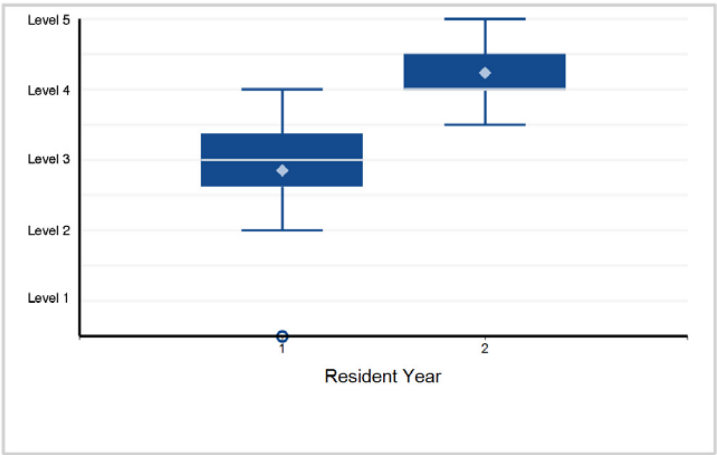

17. Professionalism - Professionalism 1: Ethical Practice

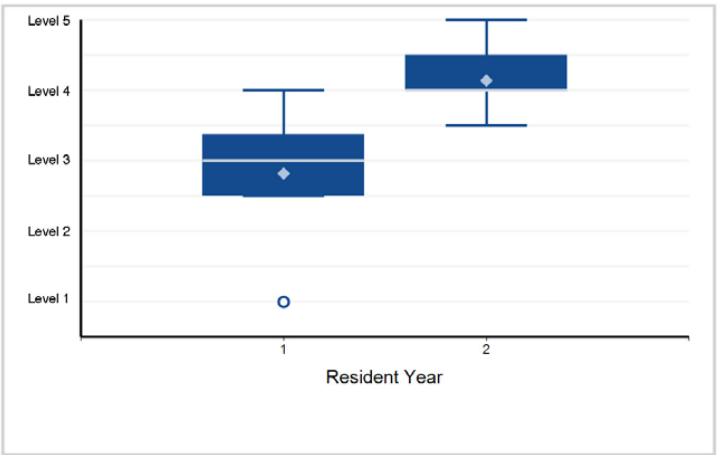

18. Professionalism - Professionalism 2: Professional Behaviors

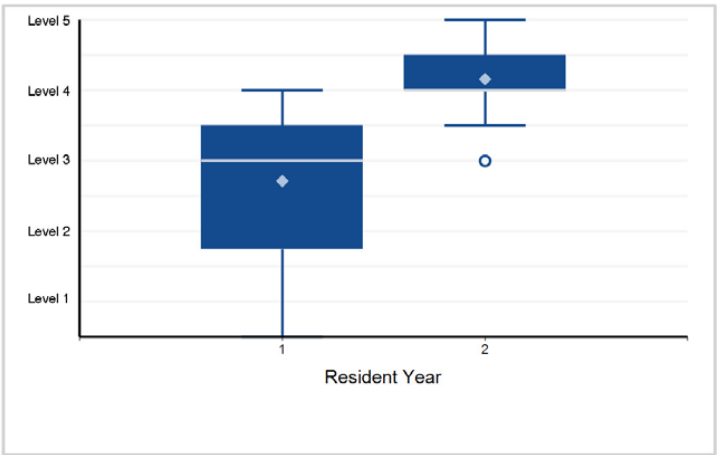

Back to Table of Contents

©2024 Accreditation Council for Graduate Medical Education (ACGME)

Specialty Box Plot Report - Milestone Evaluation by Resident/Fellow Year: Year-End 2023-2024

SUBSPECIALTY: **Pediatric Rehabilitation Medicine**

19. Professionalism - Professionalism 3: Accountability

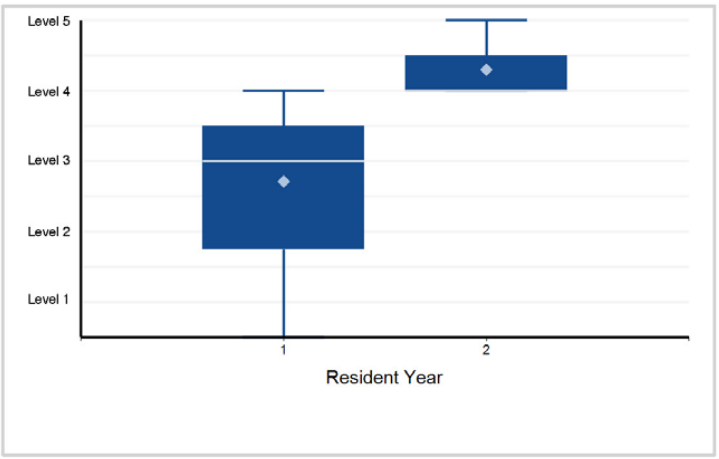

20. Professionalism - Professionalism 4: Patient Care Etiquette with Patients of All Abilities

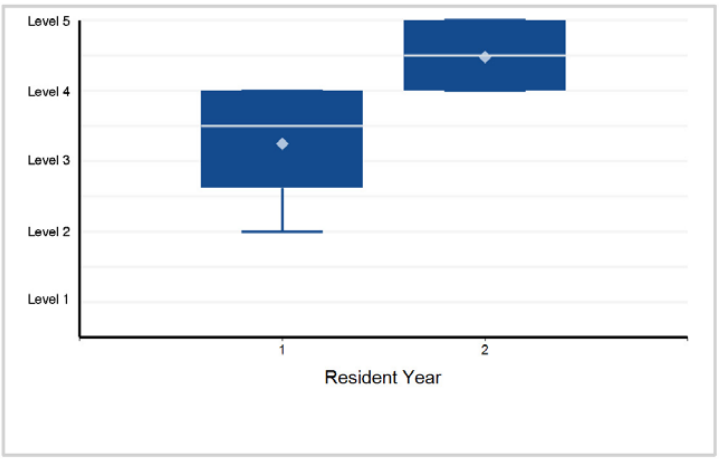

21. Professionalism - Professionalism 5: Well-Being and Help-Seeking

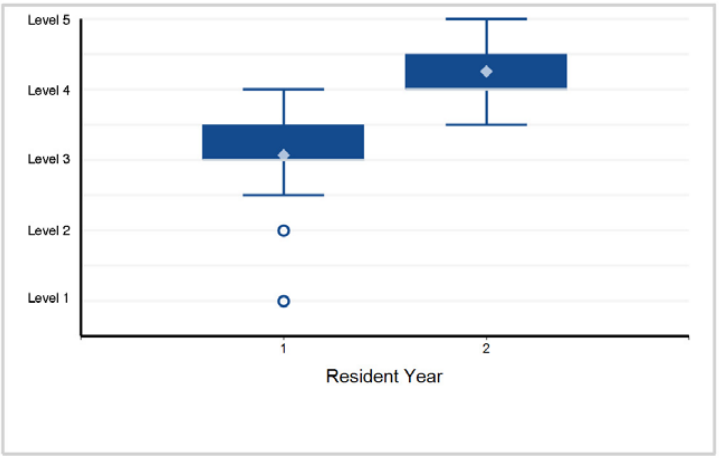

22. Interpersonal and Communication Skills - Interpersonal and Communication Skills 1: Patient- and Family-Centered Communication

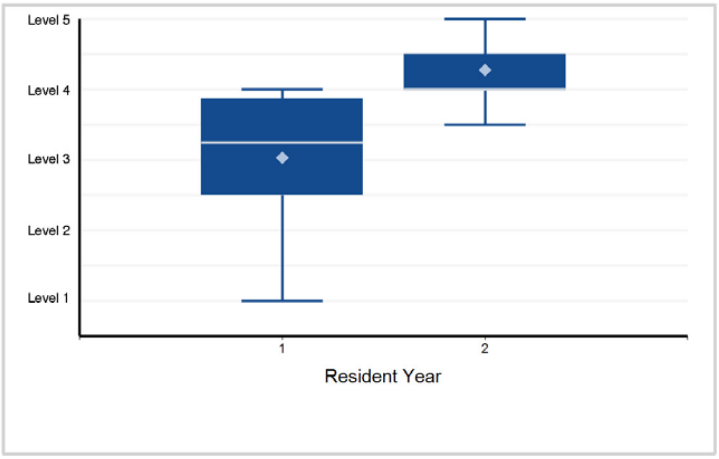

23. Interpersonal and Communication Skills - Interpersonal and Communication Skills 2: Interprofessional and Team Communication

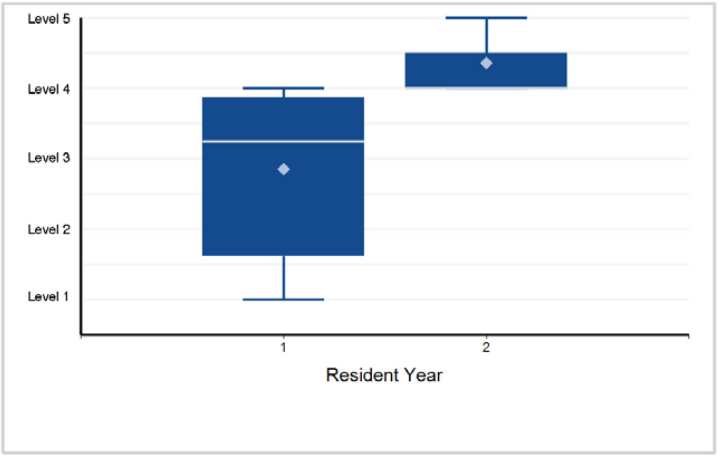

24. Interpersonal and Communication Skills - Interpersonal and Communication Skills 3: Communication within Health Care Systems

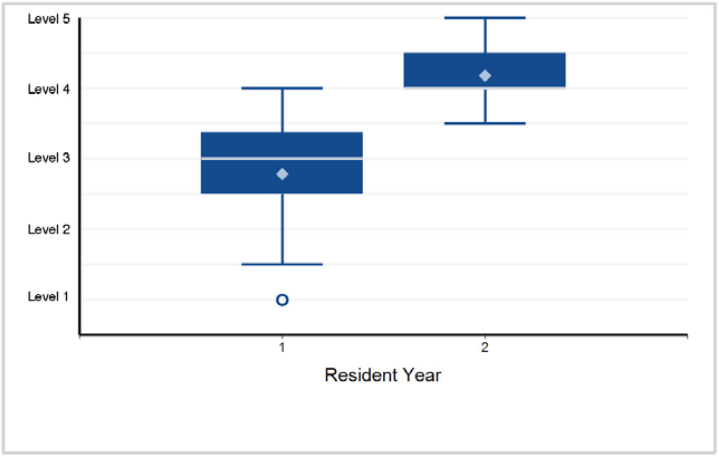

©2024 Accreditation Council for Graduate Medical Education (ACGME)

Specialty Box Plot Report - Milestone Evaluation by Resident/Fellow Year: Year-End 2023-2024

TABLE 116: SUBSPECIALTY: **Spinal Cord Injury Medicine**

Fellow Year	1	Total Fellows
# of Fellows	27	27

1. Patient Care - Patient Care 1:History of Individuals with Spinal Cord Disorders

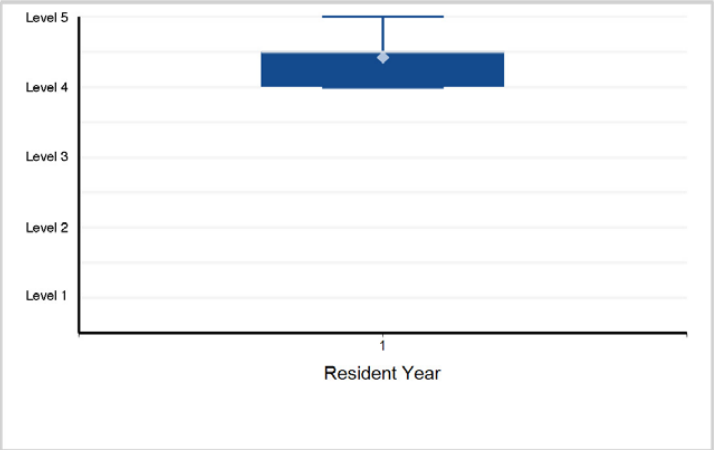

2. Patient Care - Patient Care 2: Physical Examination of Individuals with Spinal Cord Disorders

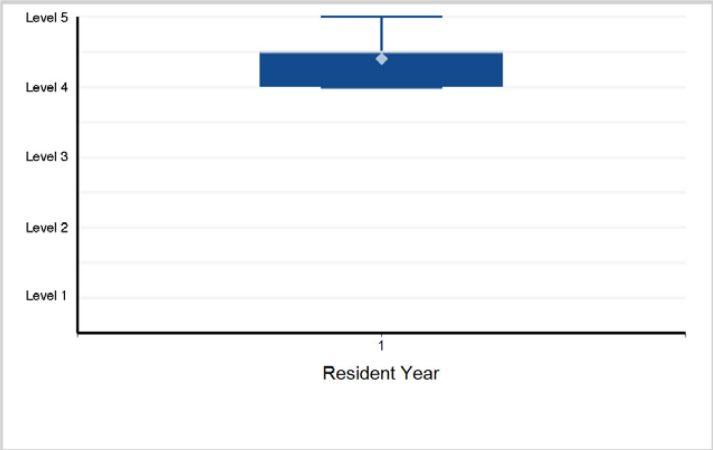

3. Patient Care - Patient Care 3: Medical/Surgical Management of Individuals with Spinal Cord Disorders

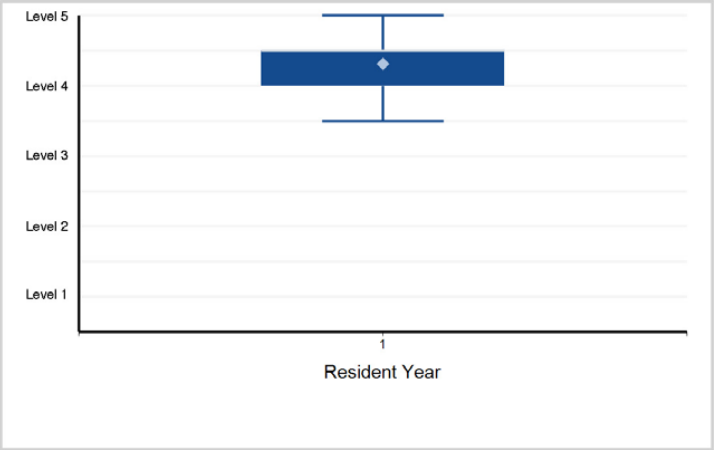

4. Patient Care - Patient Care 4: Assistive Technologies (e.g., Prosthetics and Orthotics, Adaptive Equipment, ...

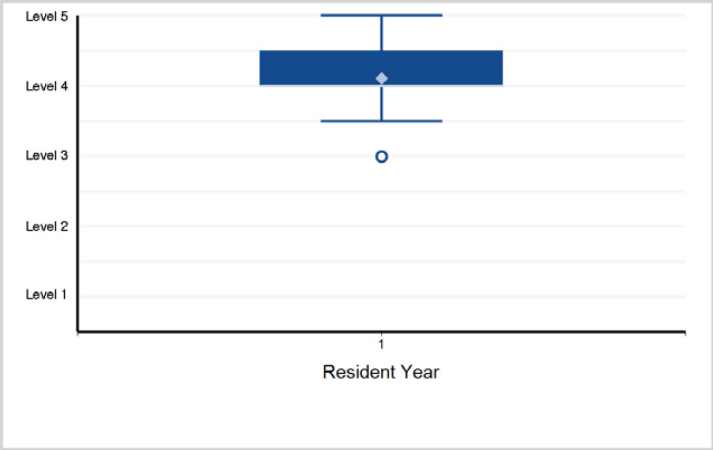

5. Patient Care - Patient Care 5: Rehabilitation Interventions

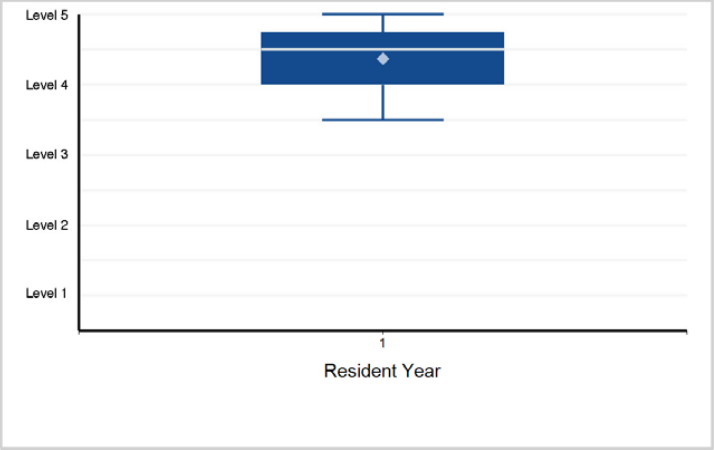

6. Medical Knowledge - Medical Knowledge 1: Clinical Reasoning

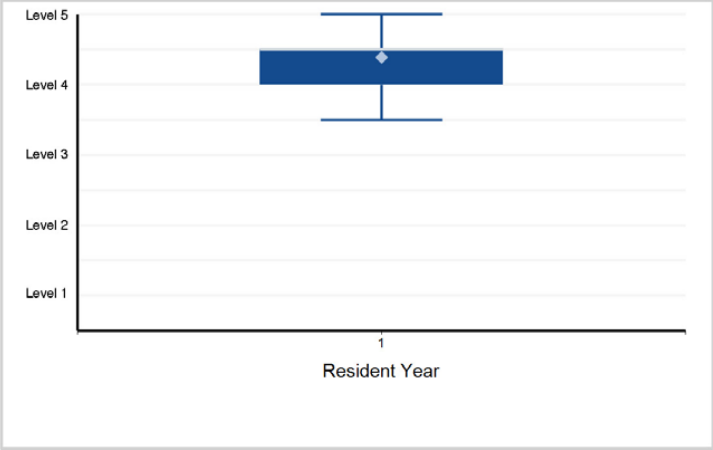

Back to Table of Contents

©2024 Accreditation Council for Graduate Medical Education (ACGME)

Specialty Box Plot Report - Milestone Evaluation by Resident/Fellow Year: Year-End 2023-2024

SUBSPECIALTY: **Spinal Cord Injury Medicine**

7. Medical Knowledge - Medical Knowledge 2: Traumatic and Non-Traumatic Spinal Cord Disorders This includes: ...

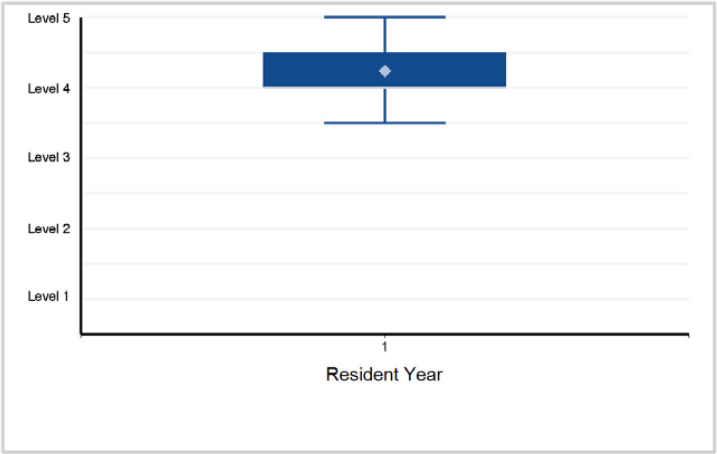

8. Medical Knowledge - Medical Knowledge 3: Functional Outcomes and Interventions

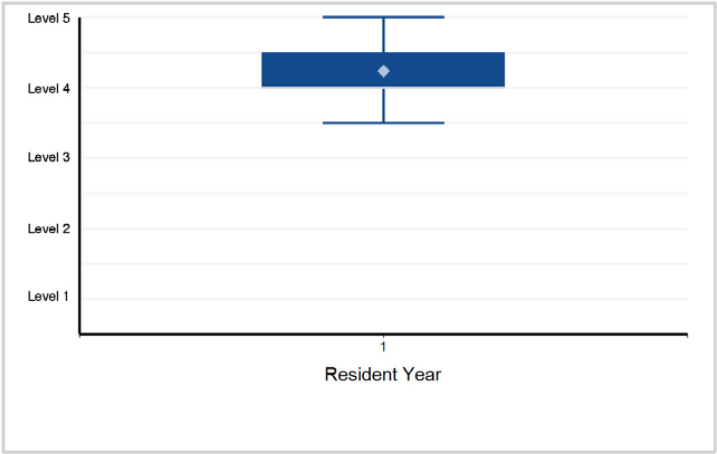

9. Systems-Based Practice - Systems-Based Practice 1: Patient Safety

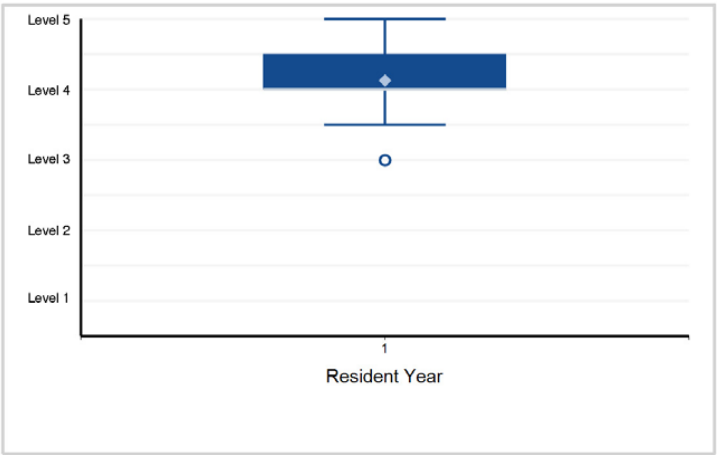

10. Systems-Based Practice - Systems-Based Practice 2: Quality Improvement

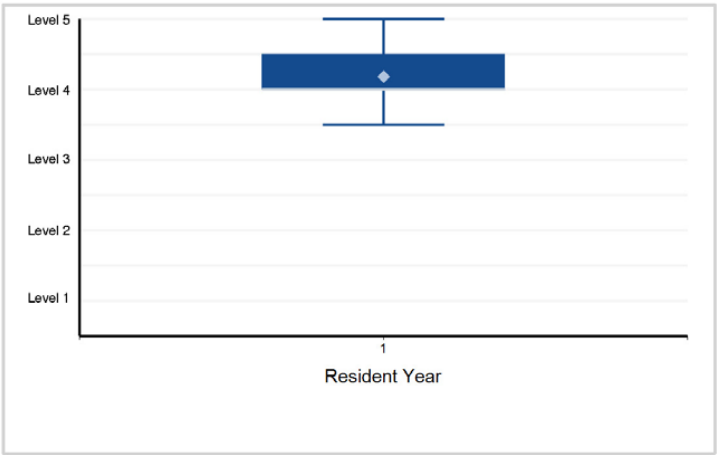

11. Systems-Based Practice - Systems-Based Practice 3: System Navigation for Patient-Centered Care

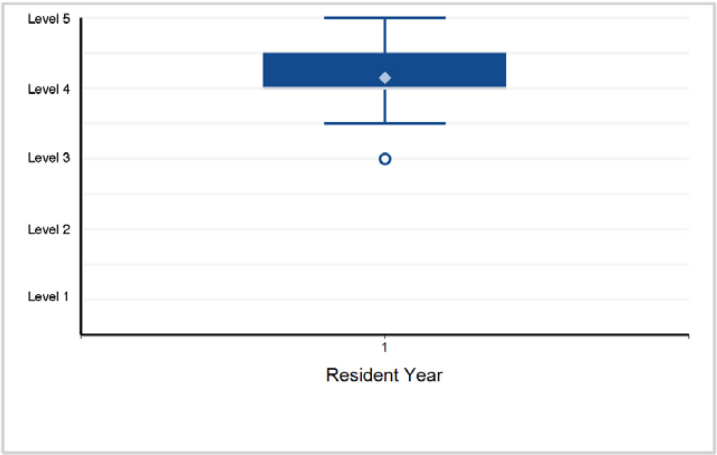

12. Systems-Based Practice - Systems-Based Practice 4: Physician Role in Health Care Systems

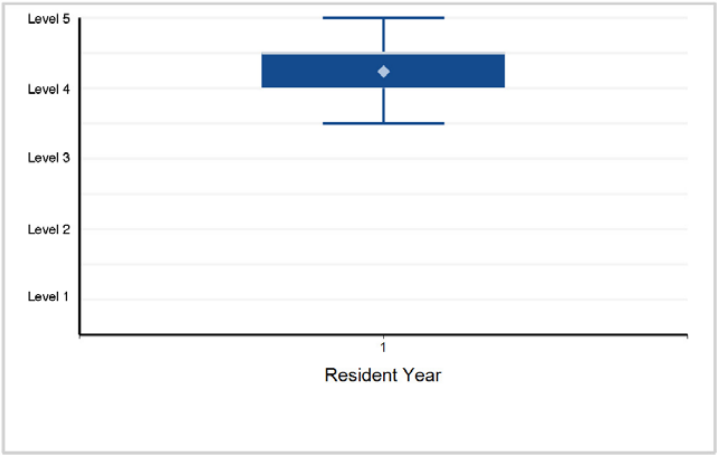

Back to Table of Contents

©2024 Accreditation Council for Graduate Medical Education (ACGME)

Specialty Box Plot Report - Milestone Evaluation by Resident/Fellow Year: Year-End 2023-2024

SUBSPECIALTY: **Spinal Cord Injury Medicine**

13. Practice-Based Learning and Improvement - Practice-Based Learning and Improvement 1: Evidence-Based and Informed Practice

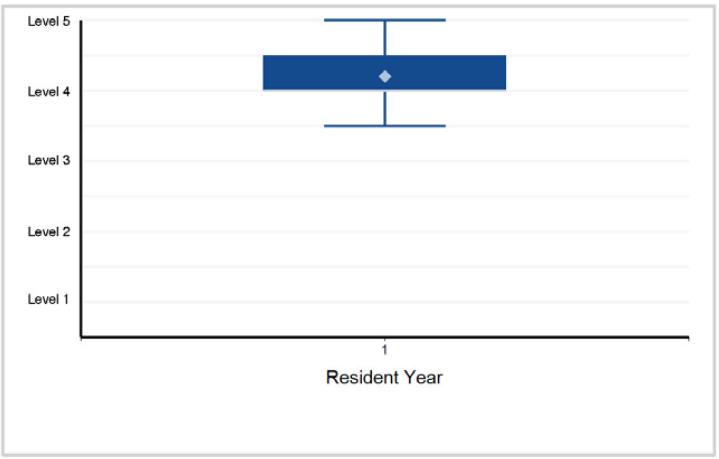

14. Practice-Based Learning and Improvement - Practice-Based Learning and Improvement 2: Reflective Practice and Commitment ...

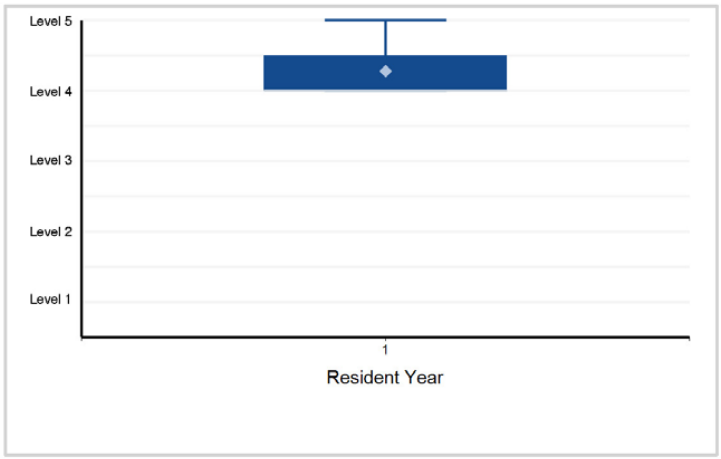

15. Professionalism - Professionalism 1: Ethical Practice

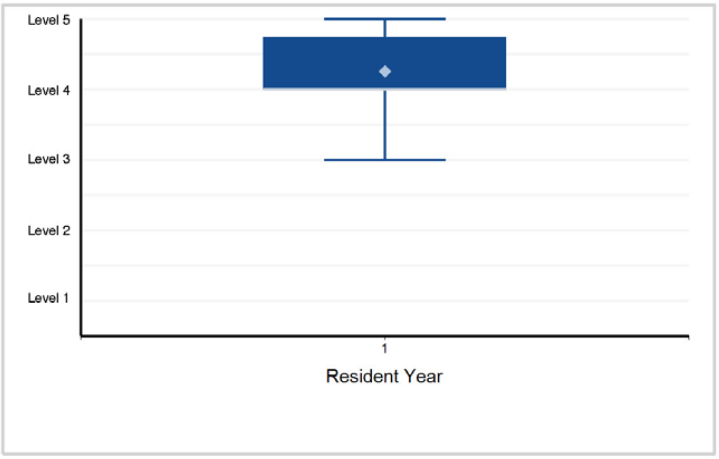

16. Professionalism - Professionalism 2: Professional Behaviors

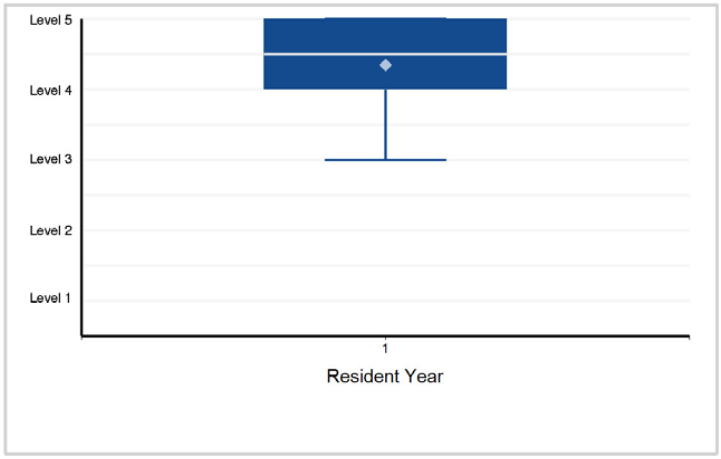

17. Professionalism - Professionalism 3: Accountability

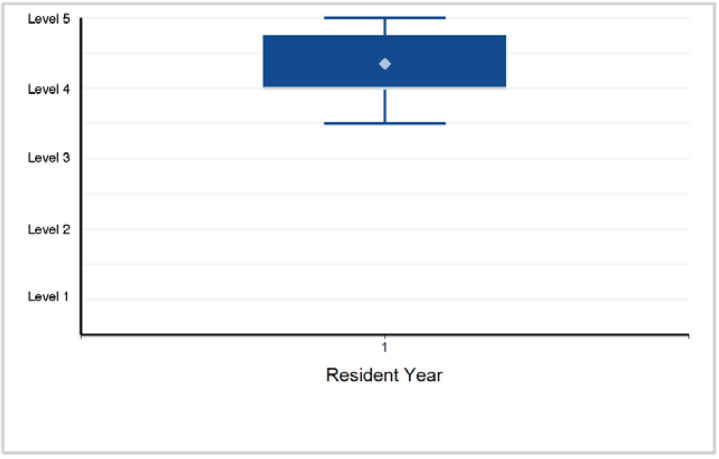

18. Professionalism - Professionalism 4: Patient Care Etiquette with Patients of All Abilities

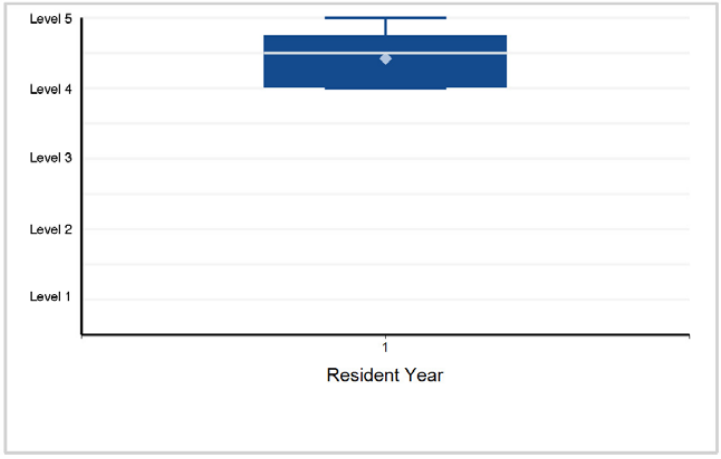

Back to Table of Contents

©2024 Accreditation Council for Graduate Medical Education (ACGME)

Specialty Box Plot Report - Milestone Evaluation by Resident/Fellow Year: Year-End 2023-2024

SUBSPECIALTY: **Spinal Cord Injury Medicine**

19. Interpersonal and Communication Skills - Interpersonal and Communication Skills 1: Patient- and Family-Centered Communication

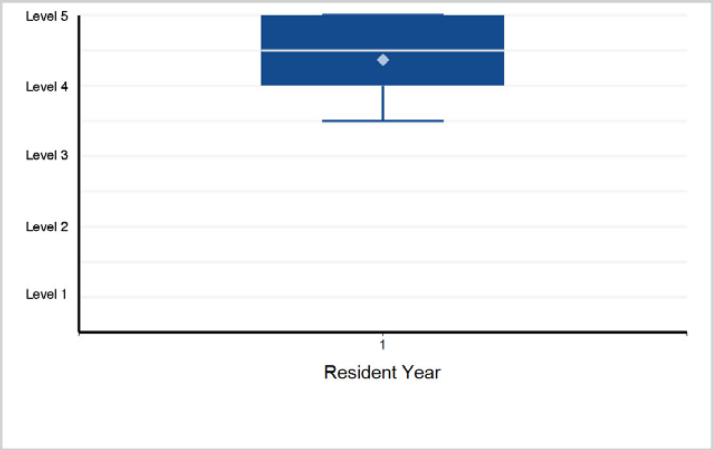

20. Interpersonal and Communication Skills - Interpersonal and Communication Skills 2: Interprofessional and Team Communication

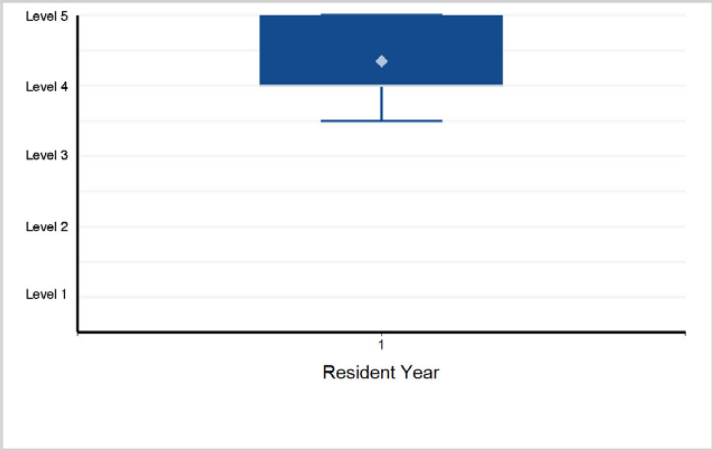

21. Interpersonal and Communication Skills - Interpersonal and Communication Skills 3: Communication within Health Care Systems

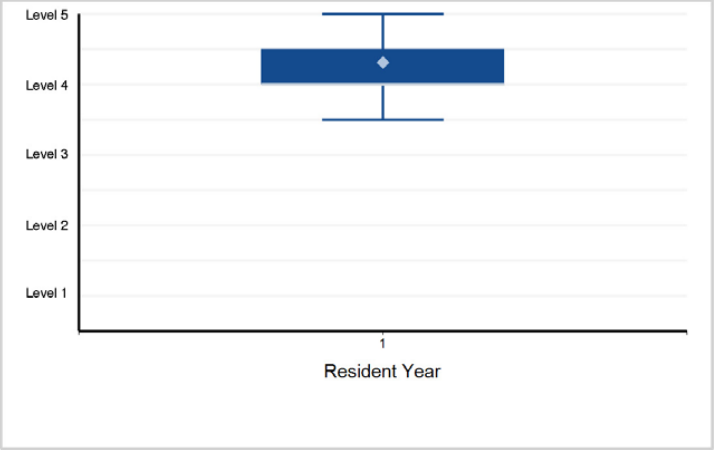

22. Interpersonal and Communication Skills - Interpersonal and Communication Skills 4: Complex Communication ...

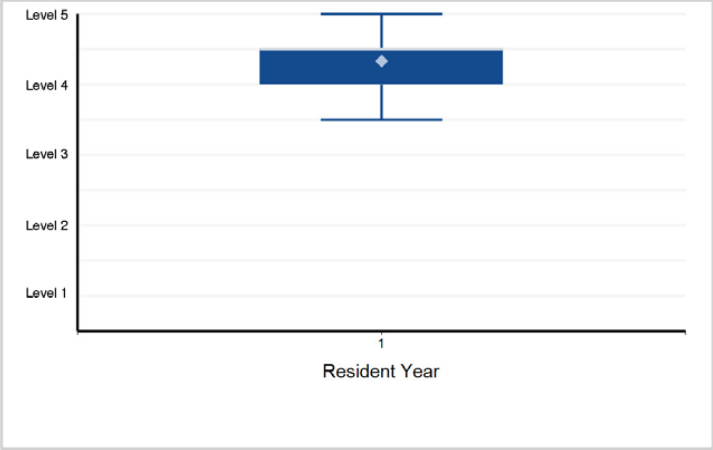

23. Professionalism - Professionalism 5: Fellow Well-Being and Help-Seeking

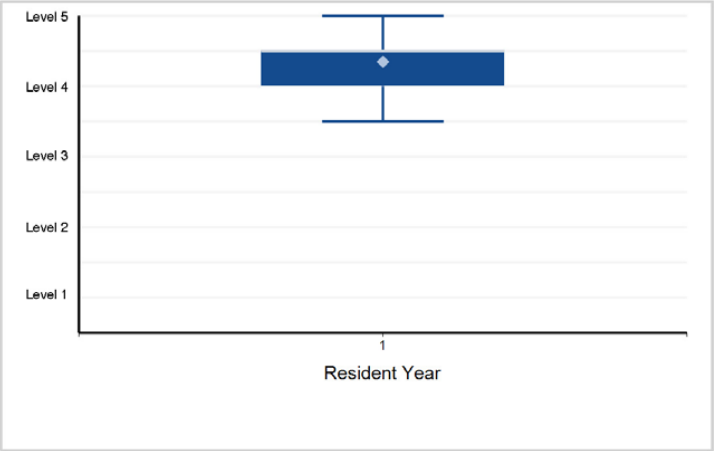

Back to Table of Contents

©2024 Accreditation Council for Graduate Medical Education (ACGME)

Specialty Box Plot Report - Milestone Evaluation by Resident/Fellow Year: Year-End 2023-2024

TABLE 117: SUBSPECIALTY: **Sports Medicine (multidisciplinary)**

Fellow Year	1	Total Fellows
# of Fellows	42	42

1. Patient Care - Patient Care 1: History and Physical Examination: Medical and Musculoskeletal

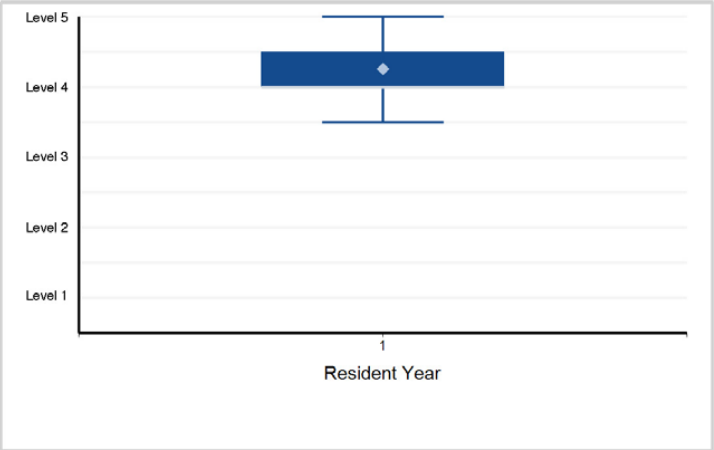

2. Patient Care - Patient Care 2: Medical Management: Differential Diagnosis, Diagnostic Testing, Interpretation ...

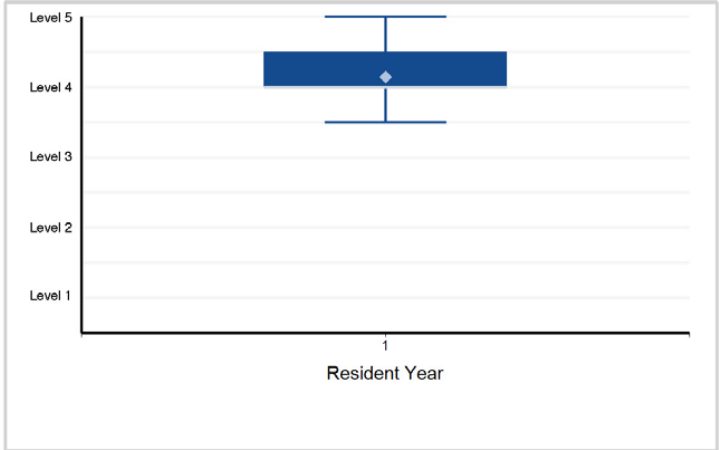

3. Patient Care - Patient Care 3: Musculoskeletal Conditions

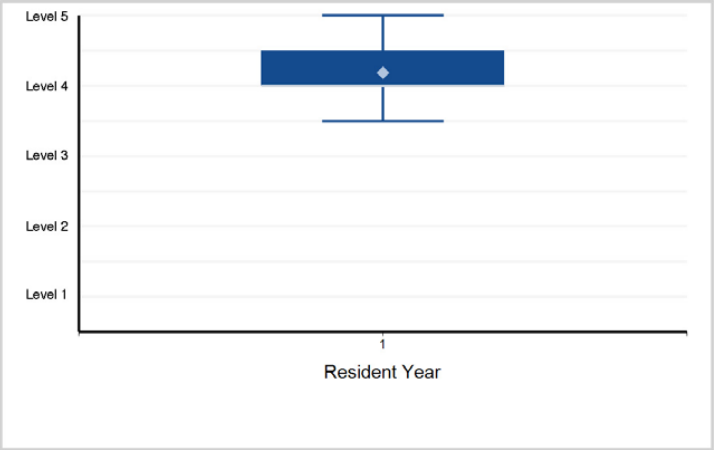

4. Patient Care - Patient Care 4: Training Room, Team or Individual Sporting Event, and Mass Participation Event Medical Coverage

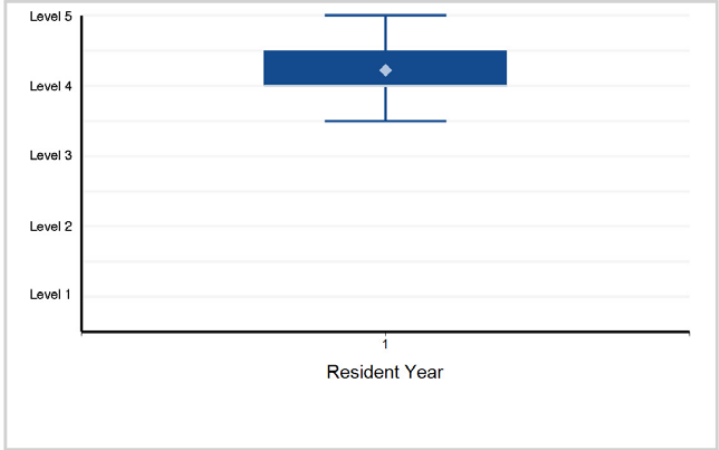

5. Patient Care - Patient Care 5: Diagnostic and Therapeutic Musculoskeletal Ultrasound

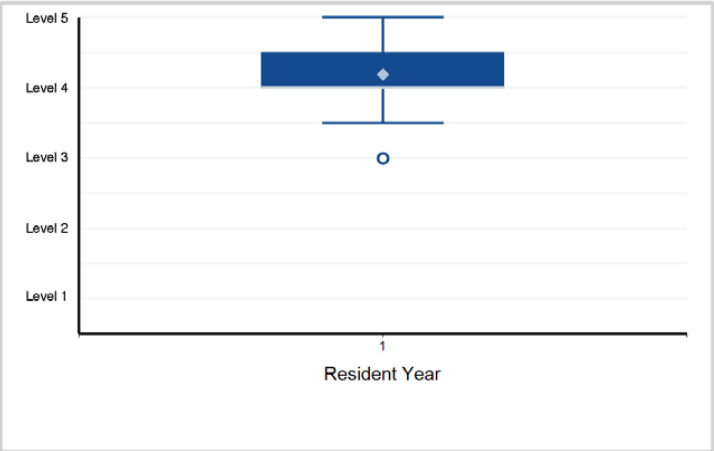

6. Patient Care - Patient Care 6: Sports Medicine Procedures

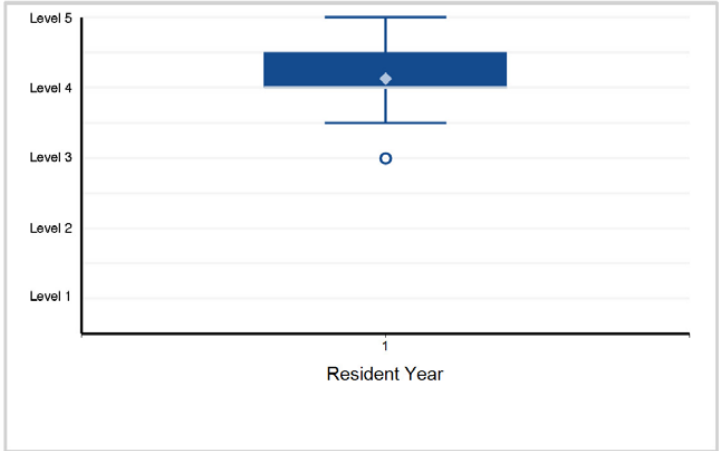

Back to Table of Contents

©2024 Accreditation Council for Graduate Medical Education (ACGME)

Specialty Box Plot Report - Milestone Evaluation by Resident/Fellow Year: Year-End 2023-2024

SUBSPECIALTY: **Sports Medicine (multidisciplinary)**

7. Medical Knowledge - Medical Knowledge 1: Science of Sports Medicine

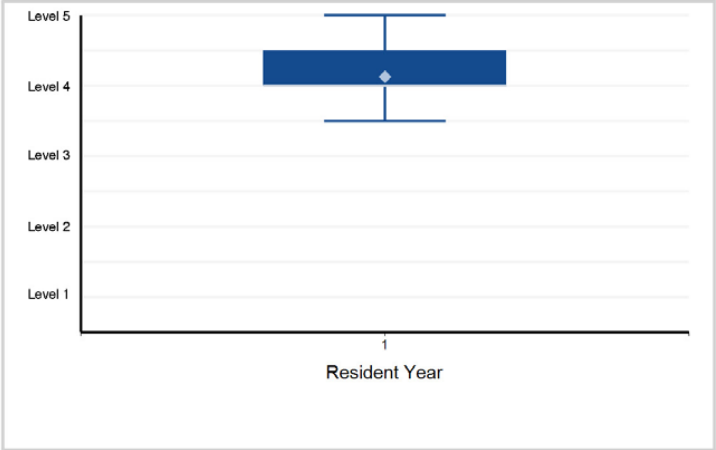

8. Medical Knowledge - Medical Knowledge 2: Medical Issues in Sports Medicine

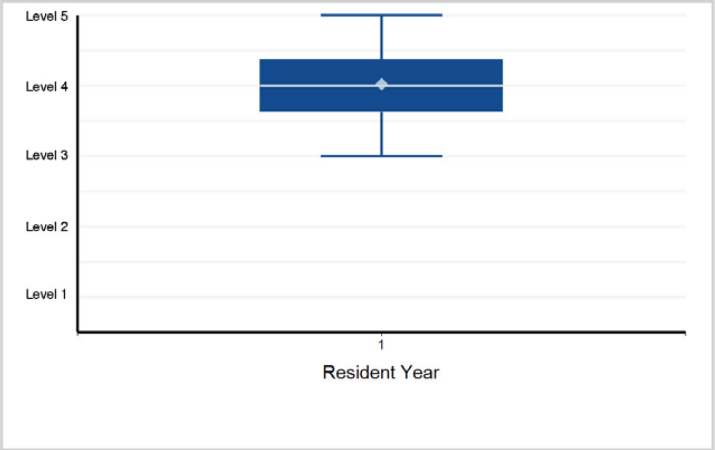

9. Medical Knowledge - Medical Knowledge 3: Musculoskeletal Issues in Sports Medicine

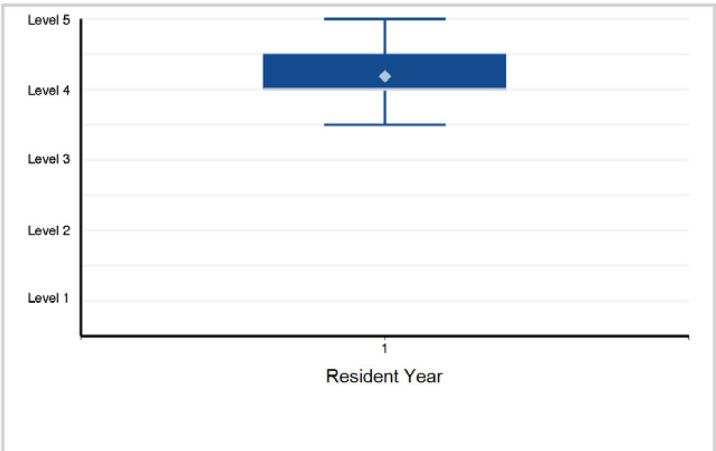

10. Systems-Based Practice - Systems-Based Practice 1: Patient Safety and Quality Improvement

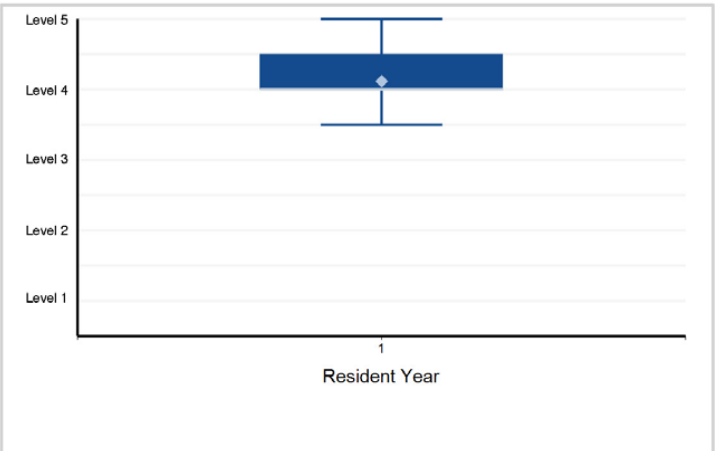

11. Systems-Based Practice - Systems-Based Practice 2: System Navigation for Patient-Centered Care

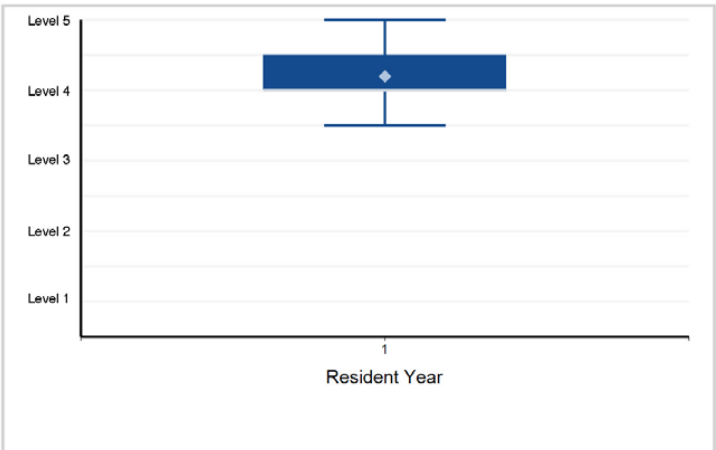

12. Systems-Based Practice - Systems-Based Practice 3: Physician Role in Health Care Systems

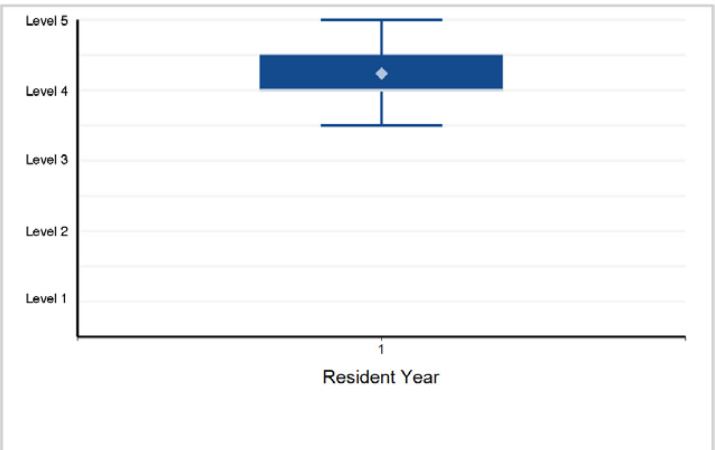

©2024 Accreditation Council for Graduate Medical Education (ACGME)

Specialty Box Plot Report - Milestone Evaluation by Resident/Fellow Year: Year-End 2023-2024

SUBSPECIALTY: **Sports Medicine (multidisciplinary)**

13 Practice-Based Learning and Improvement - Practice-Based and Improvement 1: Evidence-Based and -Informed Practice

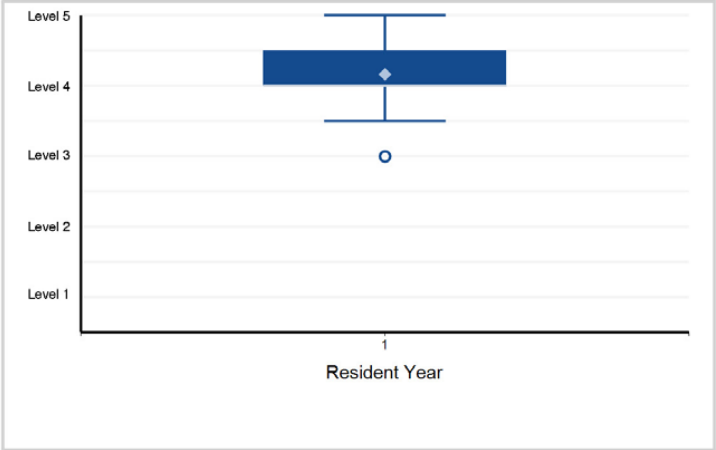

14 Practice-Based Learning and Improvement - Practice-Based Learnin and Improvement 2: Reflective Practice and Commitment ...

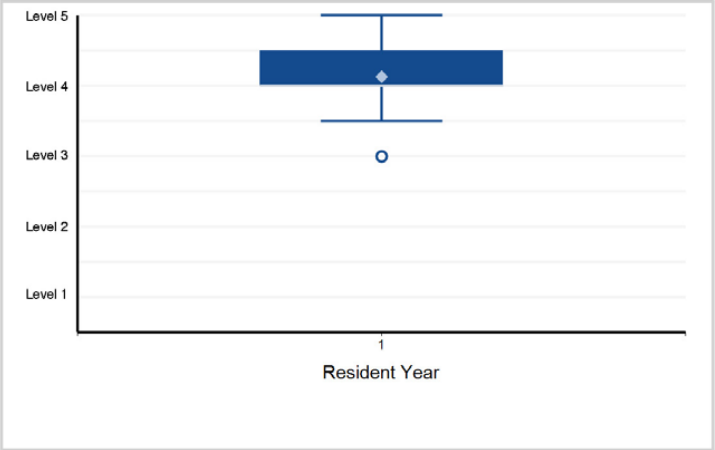

15 Professionalism - Professionalism 1: Professional Behavior and hE Ethical Principles

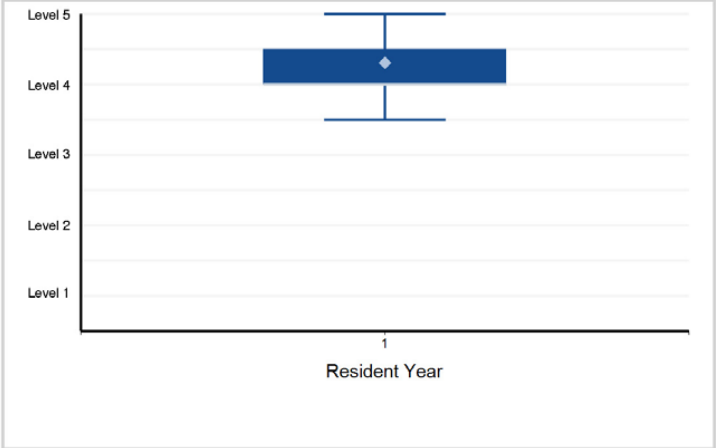

16. Professionalism - Professionalism 2: nAccountability/Conscientiou Accountability/Conscientiousness

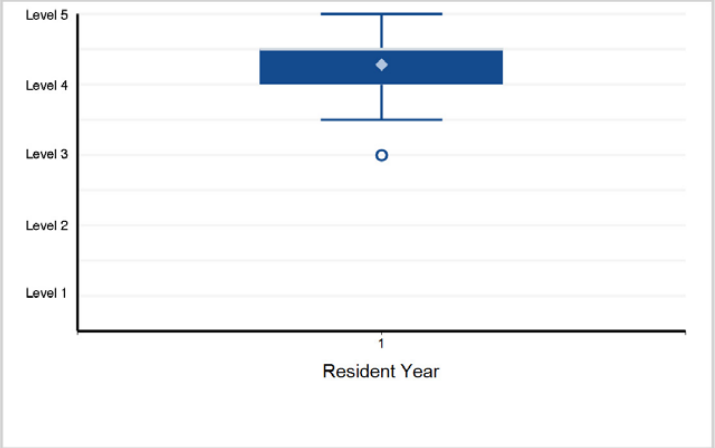

17. Professionalism - Professionalism 3: Self-Awareness and H Seeking Behaviors

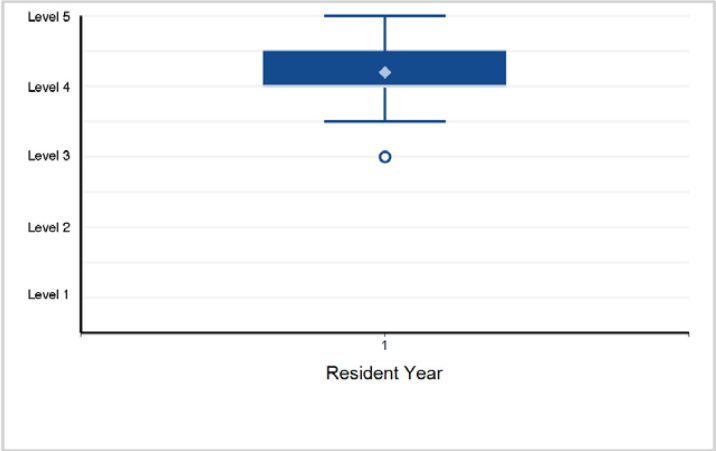

18. Interpersonal and Communication Skills - Interpersonal and iCommu Communication Skills 1: Patient- and Family-Centered Communication

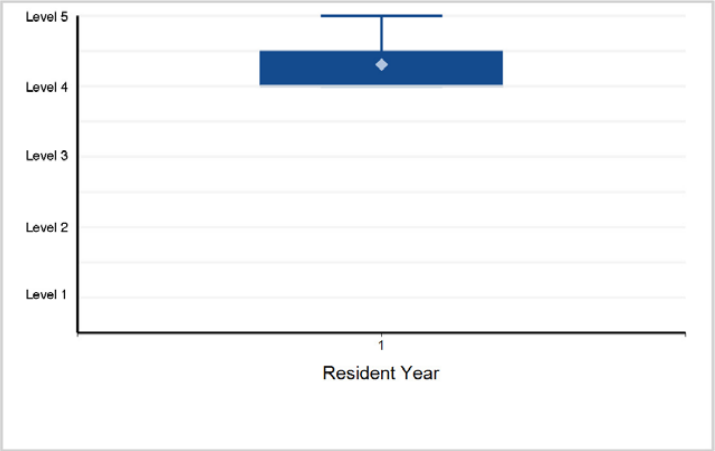

Back to Table of Contents

©2024 Accreditation Council for Graduate Medical Education (ACGME)

Specialty Box Plot Report - Milestone Evaluation by Resident/Fellow Year: Year-End 2023-2024

SUBSPECIALTY: **Sports Medicine (multidisciplinary)**

19. Interpersonal and Communication Skills - Interpersonal and Communication Skills 2: Interprofessional and Team Communication

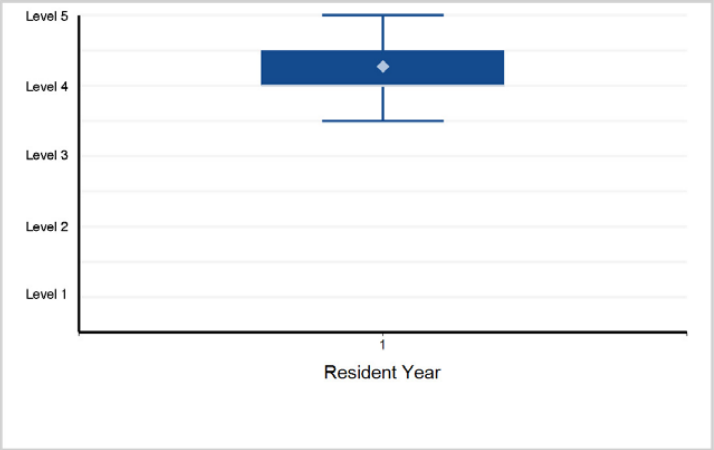

20. Interpersonal and Communication Skills - Interpersonal and Communication Skills 3: Communication within Health Care Systems

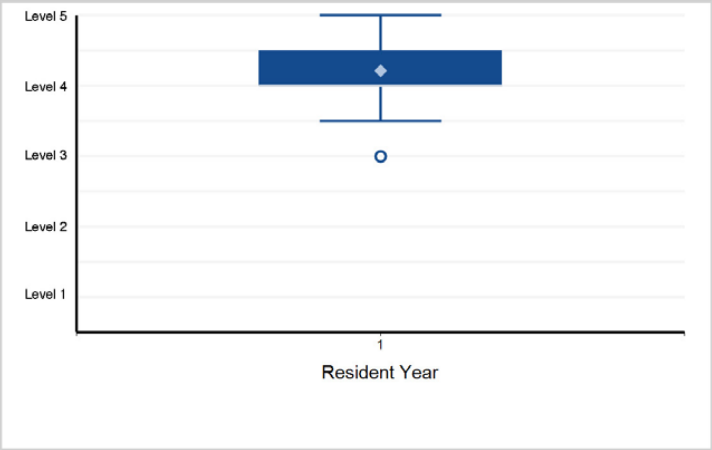

©2024 Accreditation Council for Graduate Medical Education (ACGME)

Specialty Box Plot Report - Milestone Evaluation by Resident/Fellow Year: Year-End 2023-2024

TABLE 118: SPECIALTY: **Plastic Surgery - Independent**

Resident Year	1	2	3	Total Residents
# of Residents	63	68	67	198

1. Patient Care - Patient Care 1: Fractures

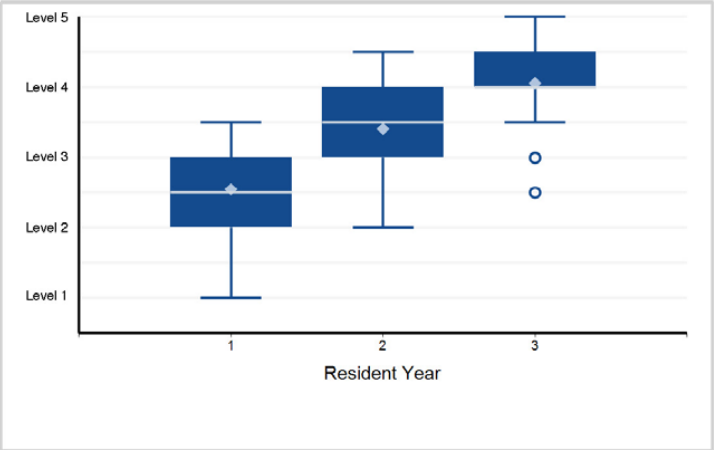

2. Patient Care - Patient Care 2: Microsurgery

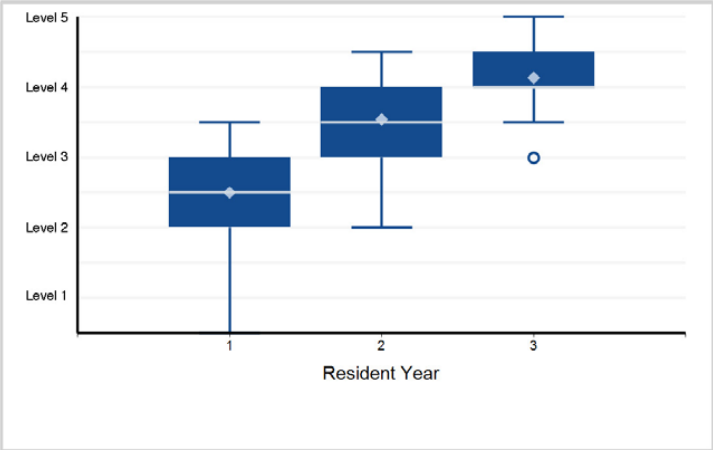

3. Patient Care - Patient Care 3: Flaps and Grafts

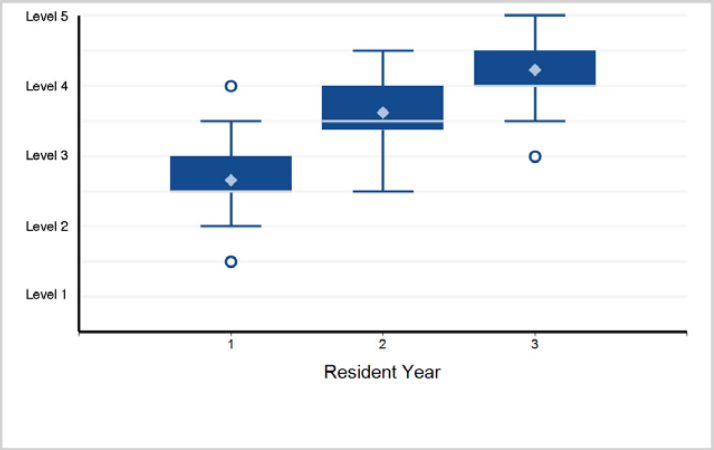

4. Patient Care - Patient Care 4: Aesthetic Surgery

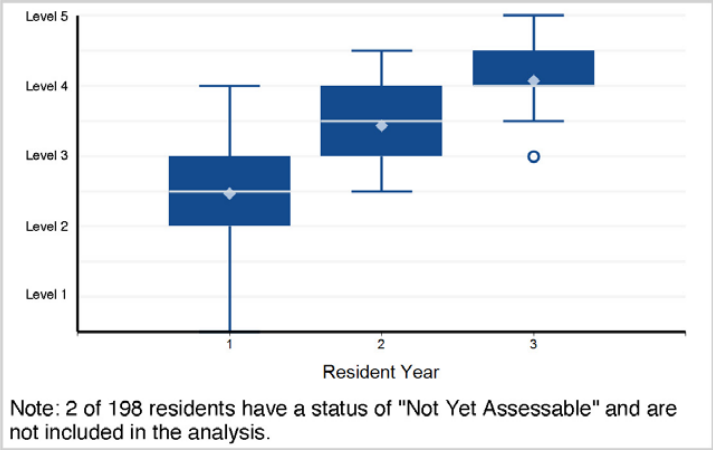

Note: 2 of 198 residents have a status of "Not Yet Assessable" and are not included in the analysis.

5. Patient Care - Patient Care 5: Consultant

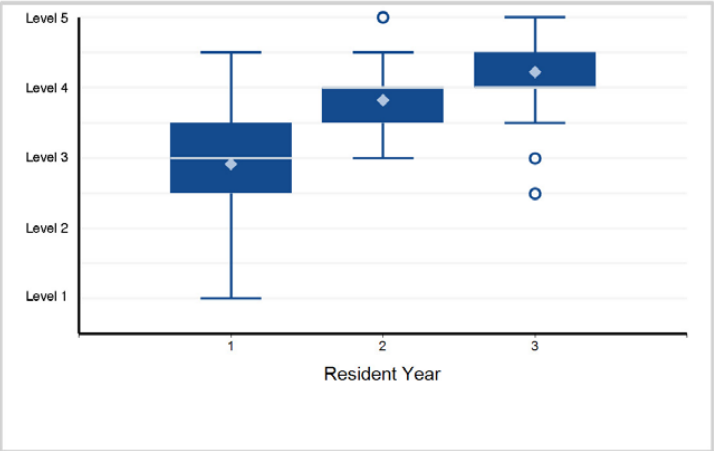

6. Patient Care - Patient Care 6: Surgical Maturity/Surgical Care

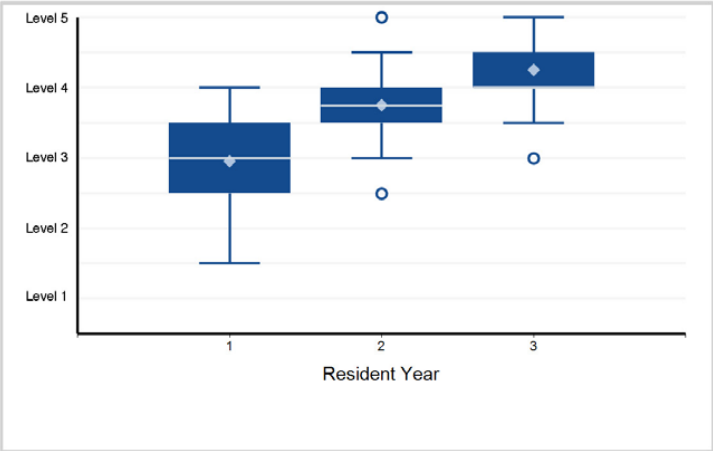

Back to Table of Contents

©2024 Accreditation Council for Graduate Medical Education (ACGME)

Specialty Box Plot Report - Milestone Evaluation by Resident/Fellow Year: Year-End 2023-2024

SPECIALTY: **Plastic Surgery - Independent**

7. Patient Care - Patient Care 7: Wound, Burn, and Infection

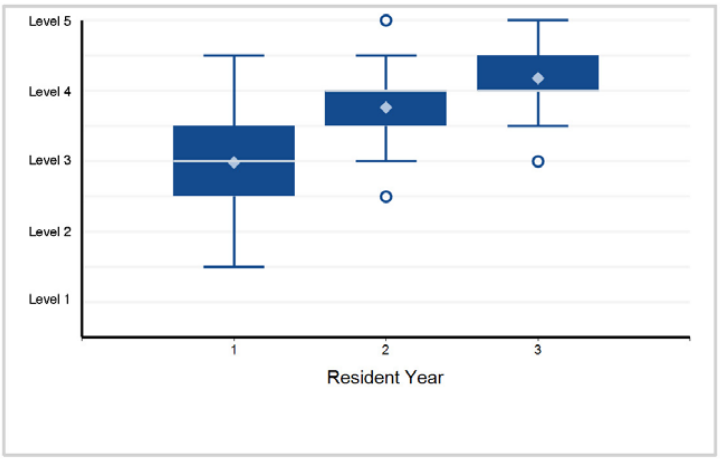

8. Medical Knowledge - Medical Knowledge 1: Hand

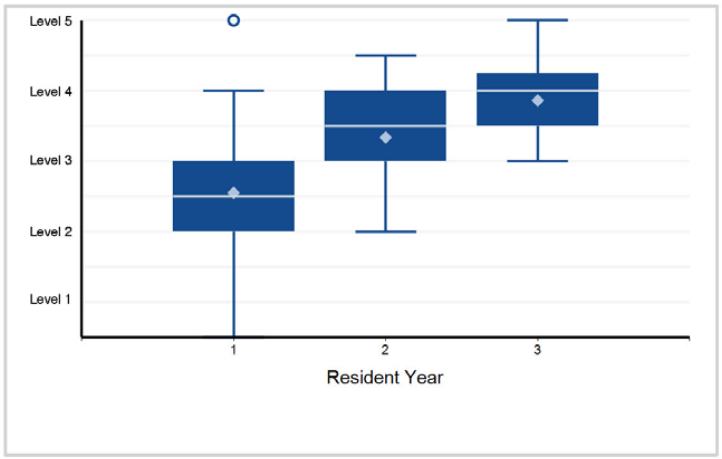

9. Medical Knowledge - Medical Knowledge 2: Breast

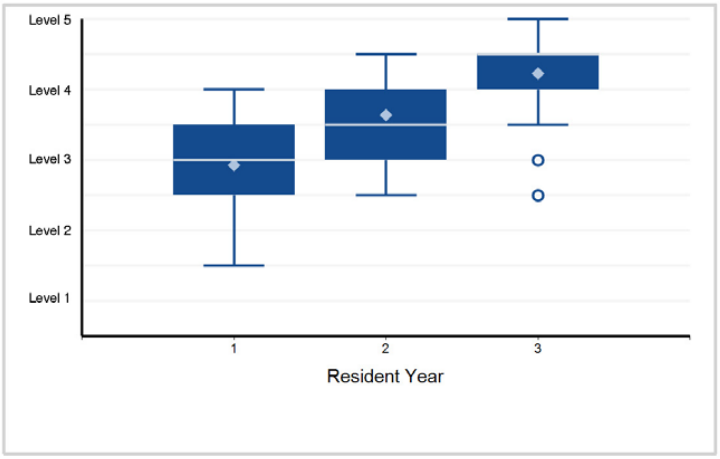

10. Medical Knowledge - Medical Knowledge 3: Facial Soft Tissue Pathology

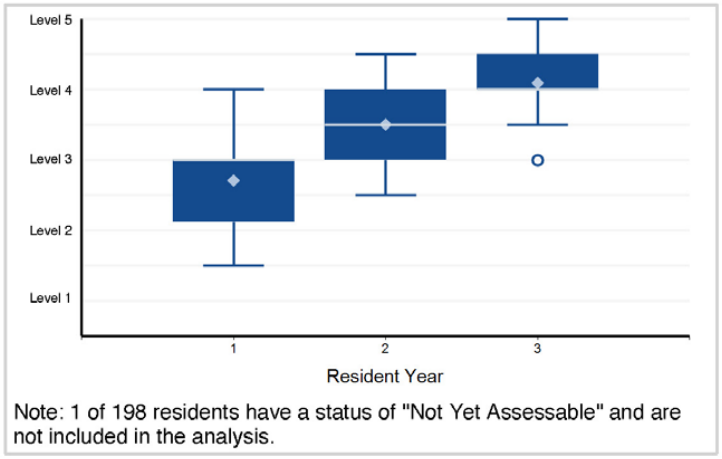

Note: 1 of 198 residents have a status of "Not Yet Assessable" and are not included in the analysis.

11. Medical Knowledge - Medical Knowledge 4: Trunk and Lower Extremity

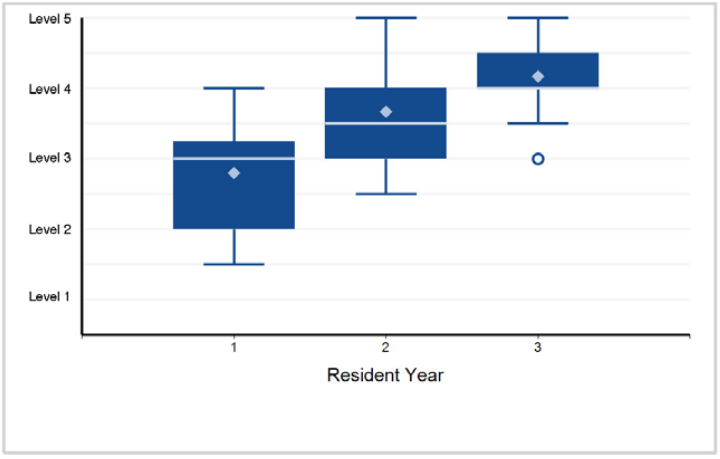

12. Medical Knowledge - Medical Knowledge 5: Pediatric/Congenital

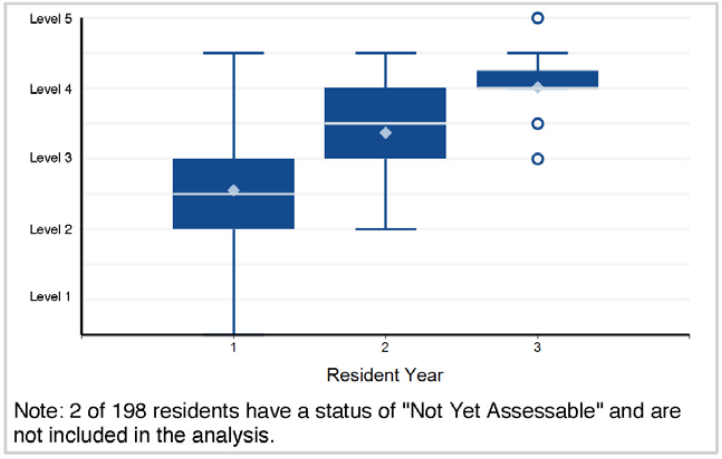

Note: 2 of 198 residents have a status of "Not Yet Assessable" and are not included in the analysis.

Back to Table of Contents

©2024 Accreditation Council for Graduate Medical Education (ACGME)

Specialty Box Plot Report - Milestone Evaluation by Resident/Fellow Year: Year-End 2023-2024

SPECIALTY: **Plastic Surgery - Independent**

13. Systems-Based Practice - Systems-Based Practice 1: Patient Safety and Quality Improvement

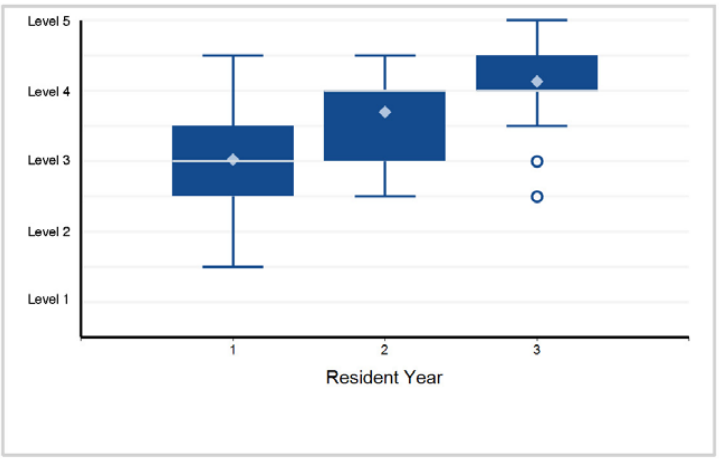

14. Systems-Based Practice - Systems-Based Practice 2: System Navigation for Patient-Centered Care

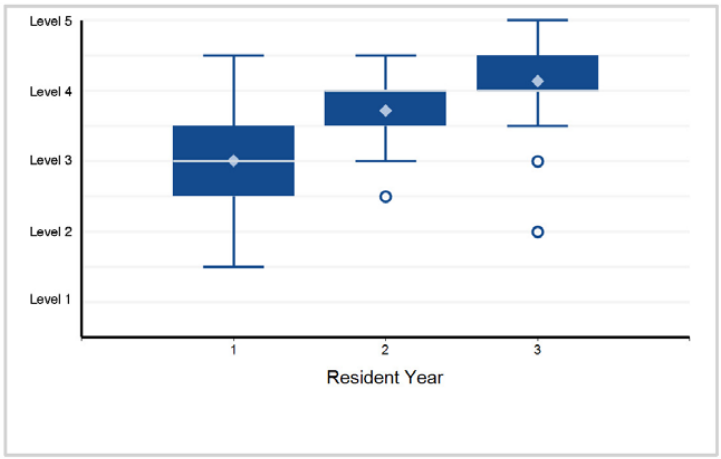

15. Systems-Based Practice - Systems-Based Practice 3: Physician Role in Health Care Systems

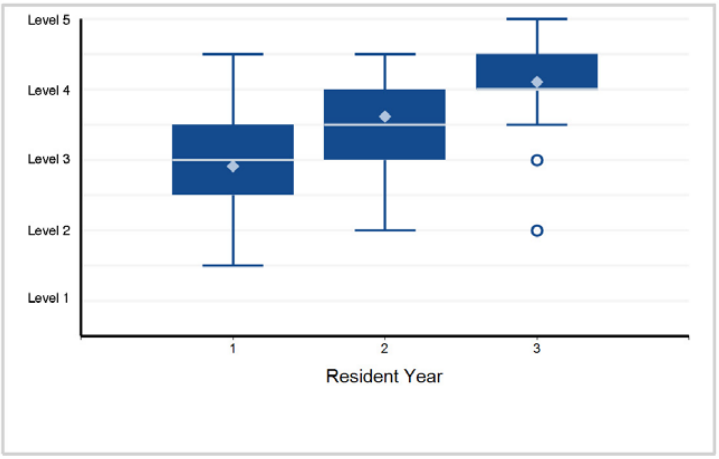

16. Practice-Based Learning and Improvement - Practice-Based Learning and Improvement 1: Evidence-Based and Informed Practice

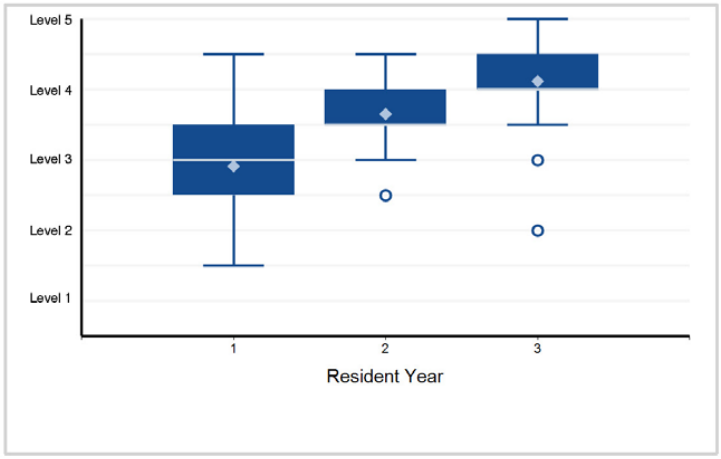

17. Practice-Based Learning and Improvement - Practice-Based Learning and Improvement 2: Reflective Practice and Commitment ...

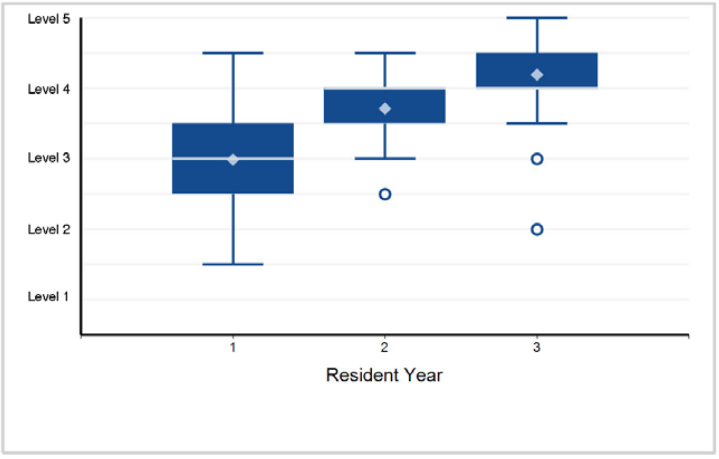

18. Professionalism - Professionalism 1: Professional Behavior and Ethical Principles

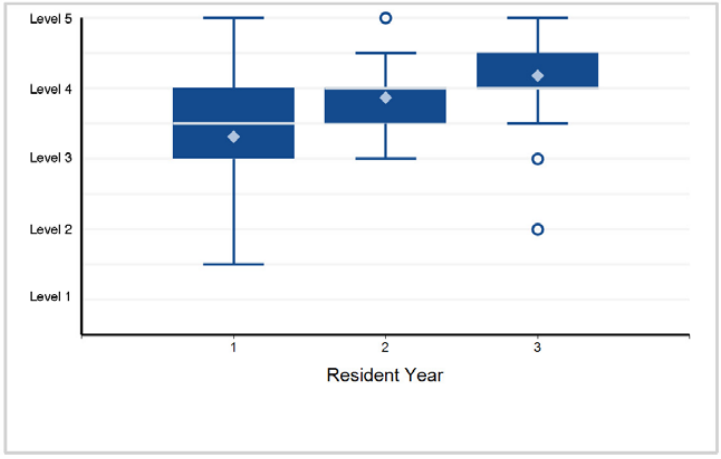

Back to Table of Contents

©2024 Accreditation Council for Graduate Medical Education (ACGME)

Specialty Box Plot Report - Milestone Evaluation by Resident/Fellow Year: Year-End 2023-2024

SPECIALTY: **Plastic Surgery - Independent**

19. Professionalism - Professionalism 2: Accountability/Conscientiousness

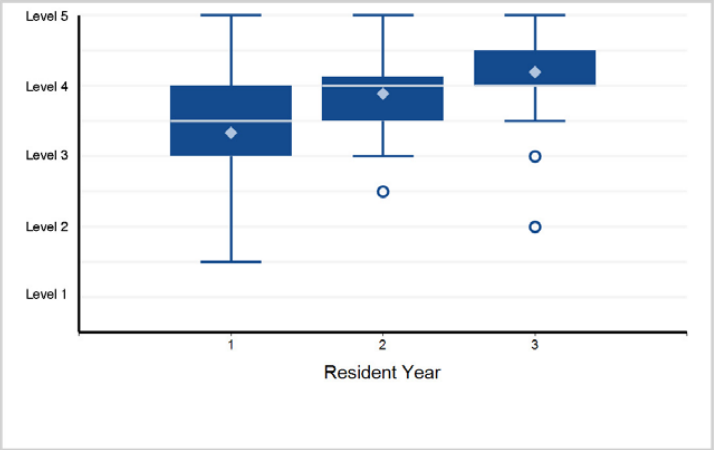

20. Professionalism - Professionalism 3: Self-Awareness and Help-Seeking Behaviors

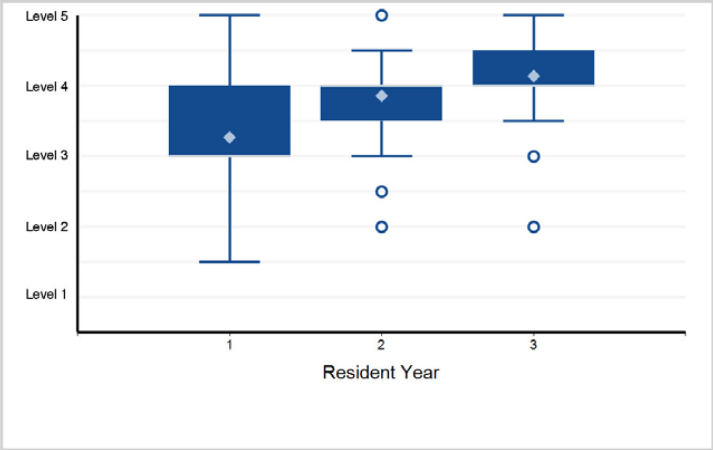

21. Interpersonal and Communication Skills - Interpersonal and Communication Skills 1: Patient and Family Communication

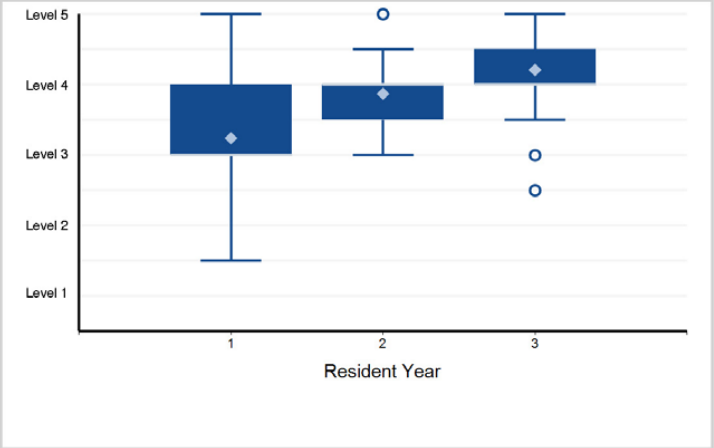

22. Interpersonal and Communication Skills - Interpersonal and Communication Skills 2: Interprofessional and Systems Communication

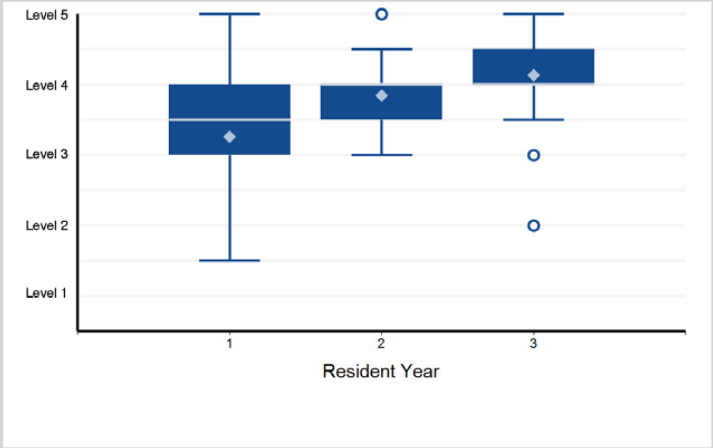

©2024 Accreditation Council for Graduate Medical Education (ACGME)

Specialty Box Plot Report - Milestone Evaluation by Resident/Fellow Year: Year-End 2023-2024

TABLE 119: SPECIALTY: **Plastic Surgery - Integrated**

Resident Year	1	2	3	4	5	6	Total Residents
# of Residents	203	204	203	194	180	180	1,164

1. Patient Care - Patient Care 1: Fractures

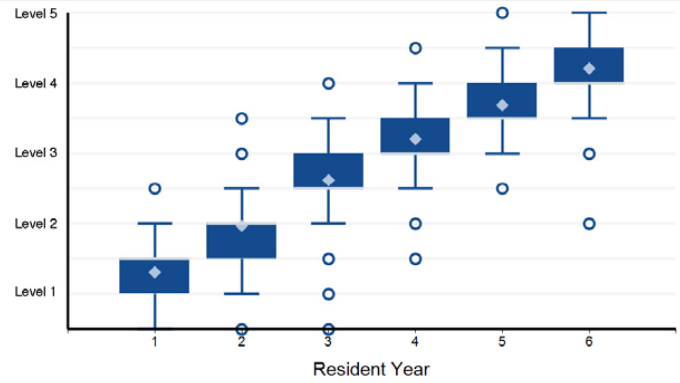

Note: 24 of 1,164 residents have a status of "Not Yet Assessable" and are not included in the analysis.

2. Patient Care - Patient Care 2: Microsurgery

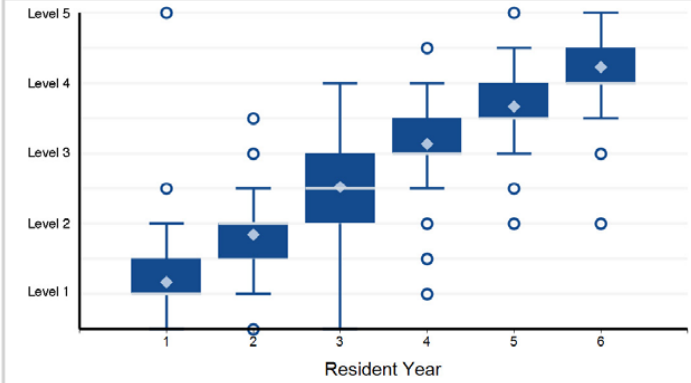

Note: 31 of 1,164 residents have a status of "Not Yet Assessable" and are not included in the analysis.

3. Patient Care - Patient Care 3: Flaps and Grafts

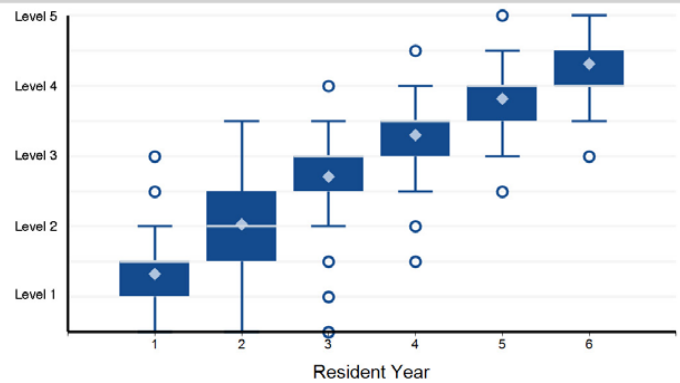

Note: 12 of 1,164 residents have a status of "Not Yet Assessable" and are not included in the analysis.

4. Patient Care - Patient Care 4: Aesthetic Surgery

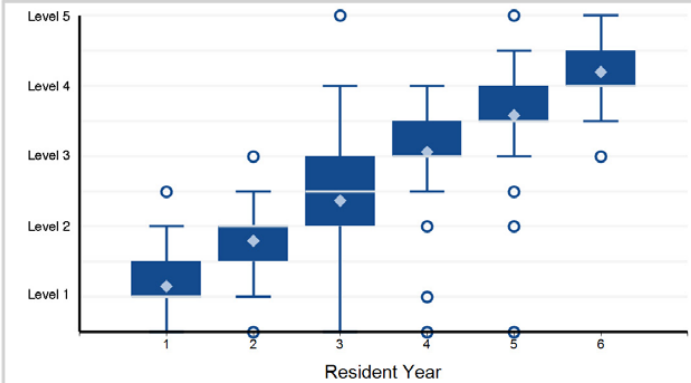

Note: 108 of 1,164 residents have a status of "Not Yet Assessable" and are not included in the analysis.

5. Patient Care - Patient Care 5: Consultant

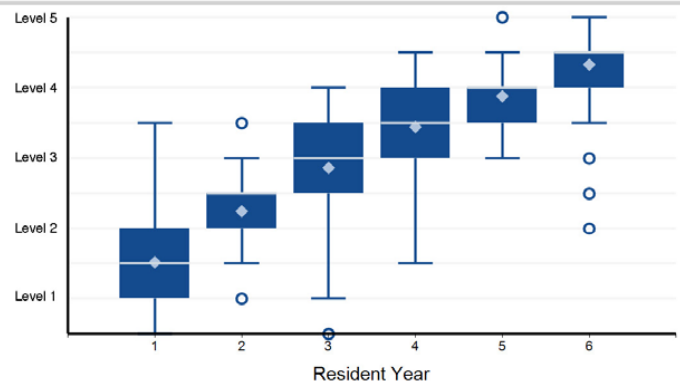

Note: 18 of 1,164 residents have a status of "Not Yet Assessable" and are not included in the analysis.

6. Patient Care - Patient Care 6: Surgical Maturity/Surgical Care

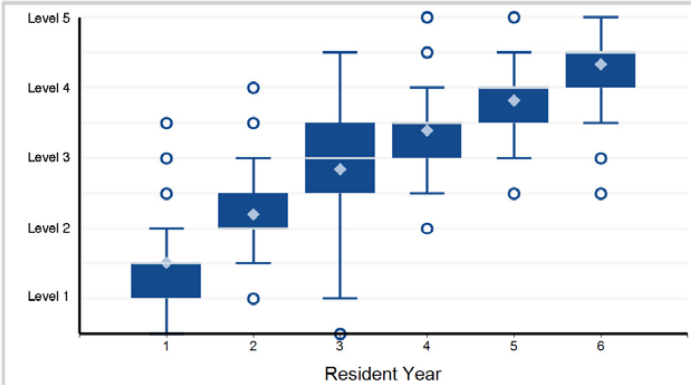

Note: 7 of 1,164 residents have a status of "Not Yet Assessable" and are not included in the analysis.

©2024 Accreditation Council for Graduate Medical Education (ACGME)

Specialty Box Plot Report - Milestone Evaluation by Resident/Fellow Year: Year-End 2023-2024

SPECIALTY: **Plastic Surgery - Integrated**

7. Patient Care - Patient Care 7: Wound, Burn, and Infection

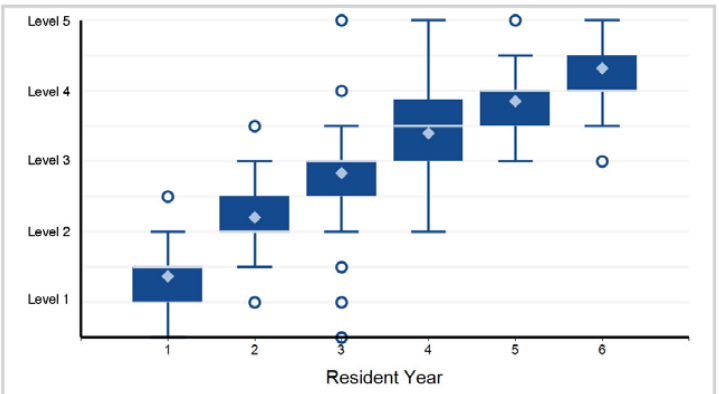

Note: 18 of 1,164 residents have a status of "Not Yet Assessable" and are not included in the analysis.

8. Medical Knowledge - Medical Knowledge 1: Hand

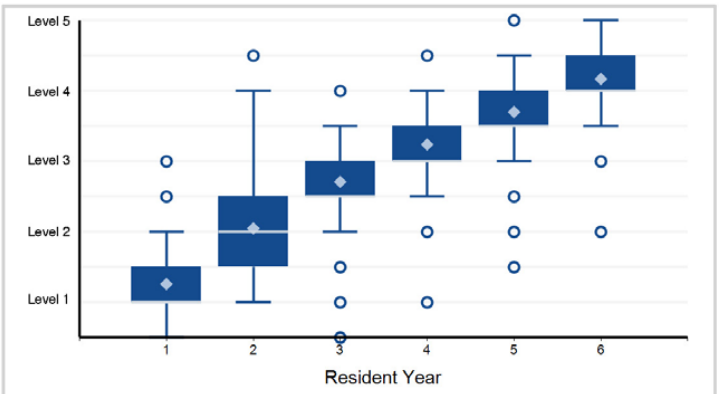

Note: 28 of 1,164 residents have a status of "Not Yet Assessable" and are not included in the analysis.

9. Medical Knowledge - Medical Knowledge 2: Breast

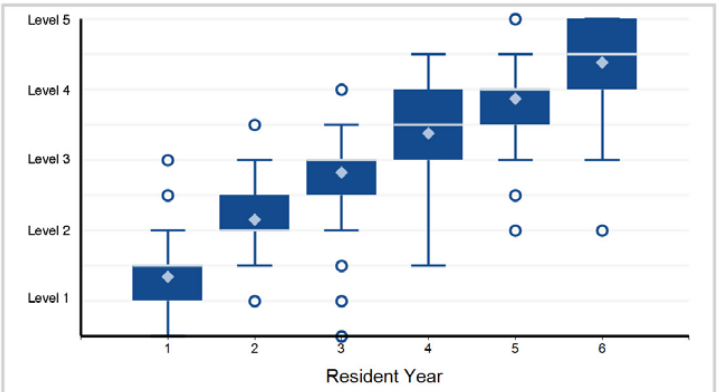

Note: 18 of 1,164 residents have a status of "Not Yet Assessable" and are not included in the analysis.

10. Medical Knowledge - Medical Knowledge 3: Facial Soft Tissue Pathology

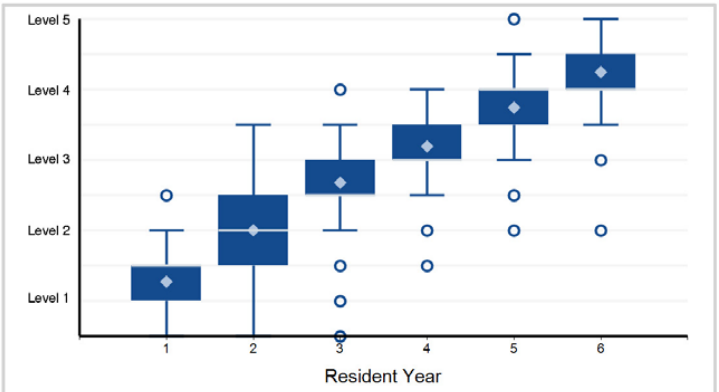

Note: 40 of 1,164 residents have a status of "Not Yet Assessable" and are not included in the analysis.

11. Medical Knowledge - Medical Knowledge 4: Trunk and Lower Extremity

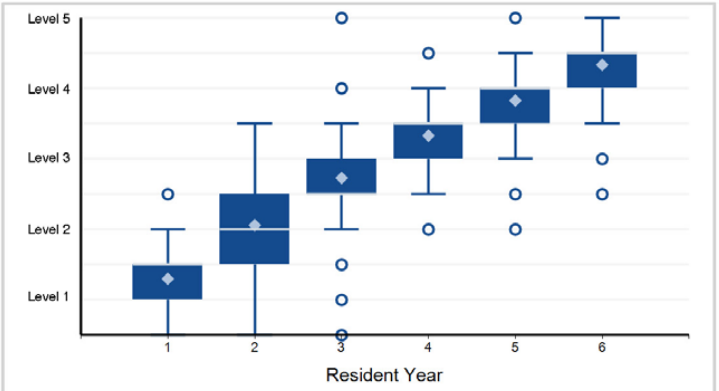

Note: 17 of 1,164 residents have a status of "Not Yet Assessable" and are not included in the analysis.

12. Medical Knowledge - Medical Knowledge 5: Pediatric/Congenital

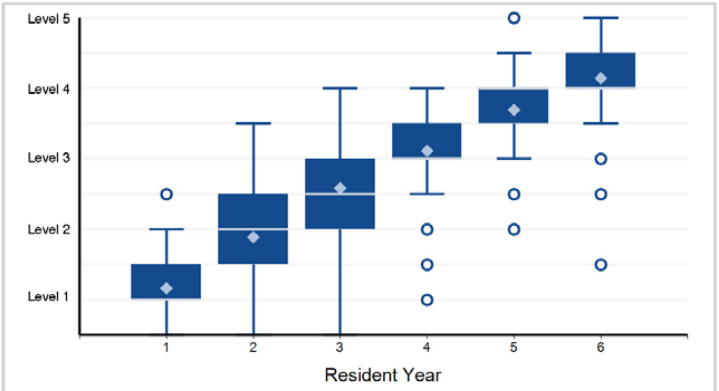

Note: 68 of 1,164 residents have a status of "Not Yet Assessable" and are not included in the analysis.

©2024 Accreditation Council for Graduate Medical Education (ACGME)

Specialty Box Plot Report - Milestone Evaluation by Resident/Fellow Year: Year-End 2023-2024

SPECIALTY: **Plastic Surgery - Integrated**

13. Systems-Based Practice - Systems-Based Practice 1: Patient Safety and Quality Improvement

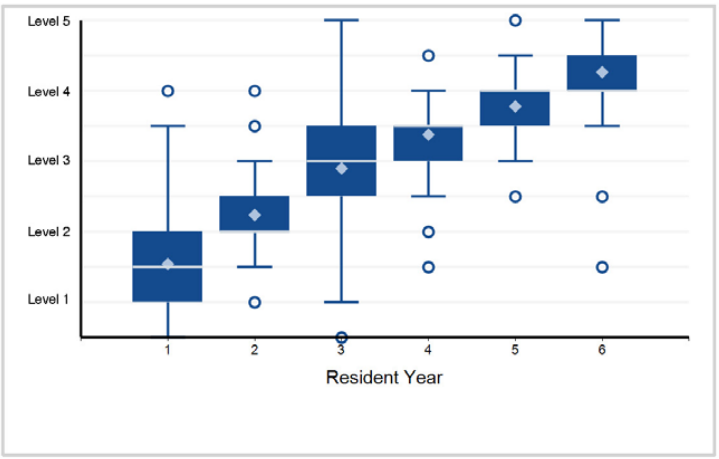

14. Systems-Based Practice - Systems-Based Practice 2: System Navigation for Patient-Centered Care

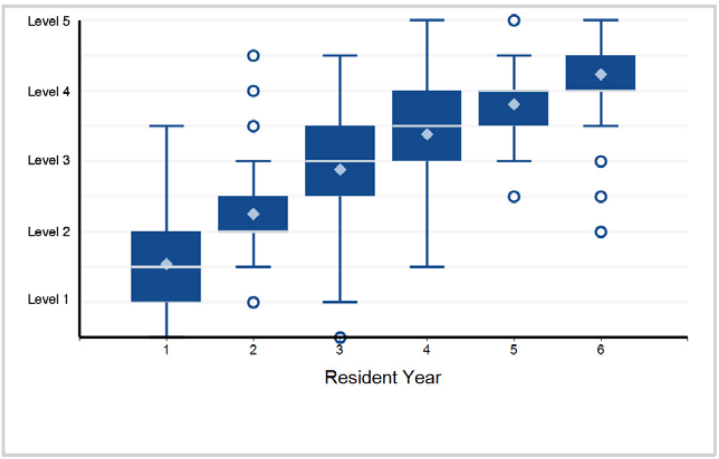

15. Systems-Based Practice - Systems-Based Practice 3: Physician Role in Health Care Systems

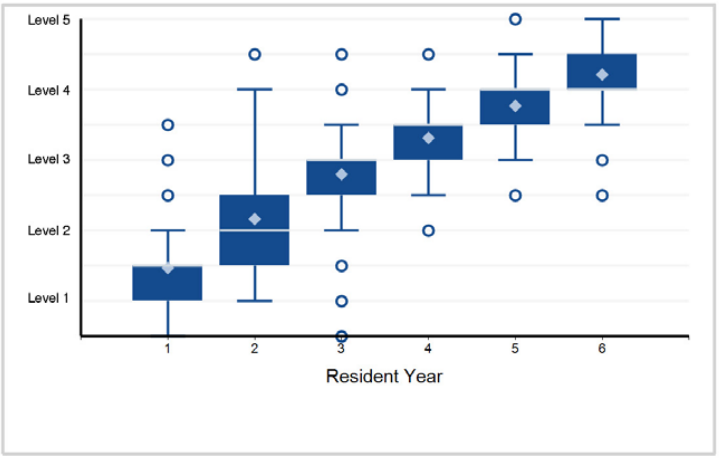

16. Practice-Based Learning and Improvement - Practice-Based Learning and Improvement 1: Evidence-Based and Informed Practice

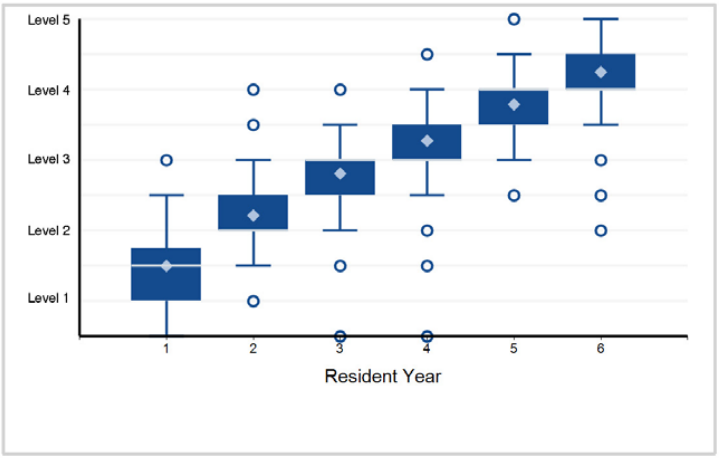

17. Practice-Based Learning and Improvement - Practice-Based Learning and Improvement 2: Reflective Practice and Commitment ...

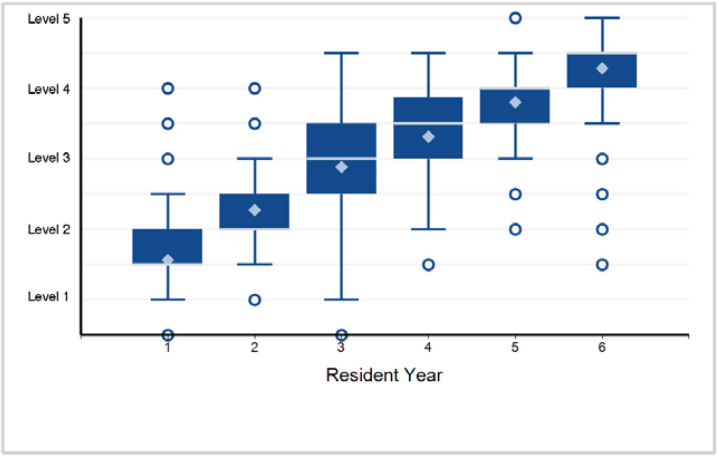

18. Professionalism - Professionalism 1: Professional Behavior and Ethical Principles

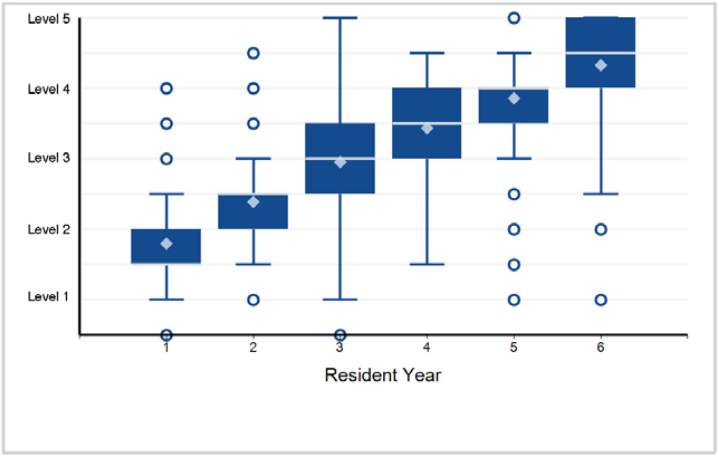

Back to Table of Contents

©2024 Accreditation Council for Graduate Medical Education (ACGME)

Specialty Box Plot Report - Milestone Evaluation by Resident/Fellow Year: Year-End 2023-2024

SPECIALTY: **Plastic Surgery - Integrated**

19. Professionalism - Professionalism 2: Accountability/Conscientiousness

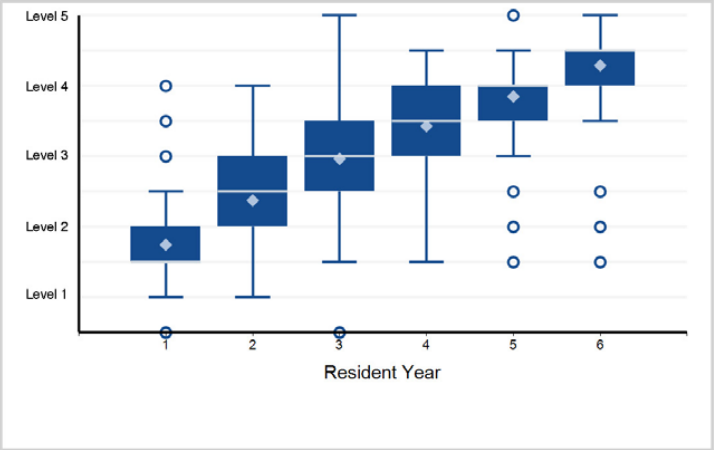

20. Professionalism - Professionalism 3: Self-Awareness and Help-Seeking Behaviors

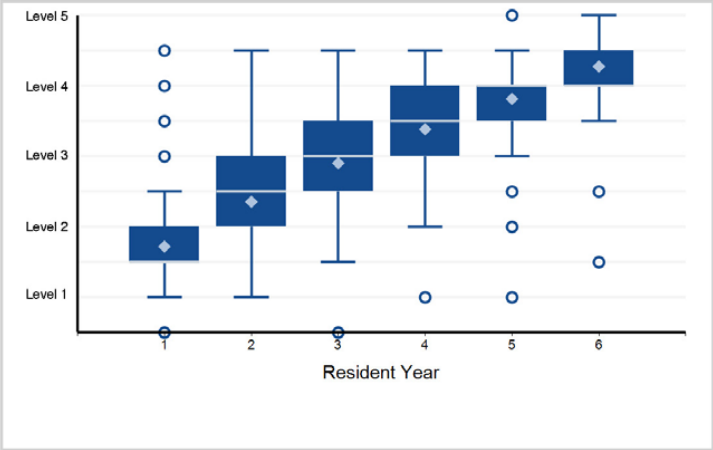

21. Interpersonal and Communication Skills - Interpersonal and Communication Skills 1: Patient and Family Communication

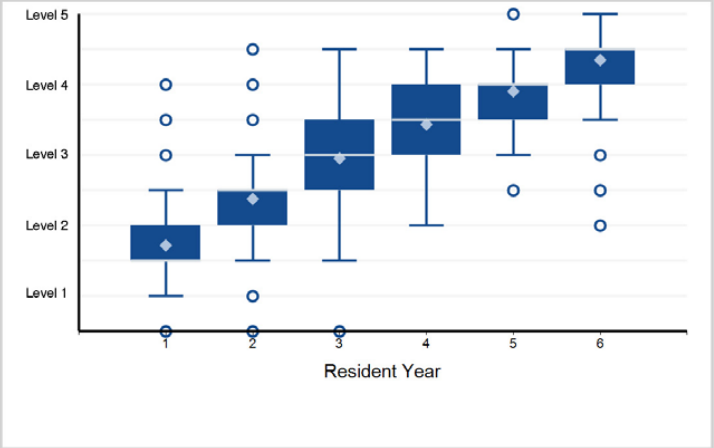

22. Interpersonal and Communication Skills - Interpersonal and Communication Skills 2: Interprofessional and Systems Communication

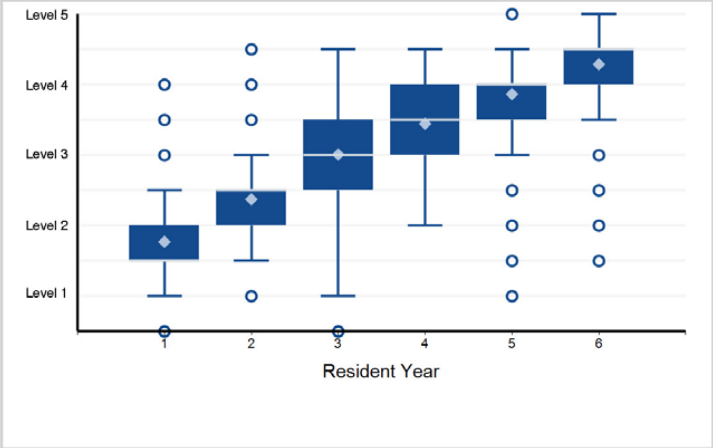

©2024 Accreditation Council for Graduate Medical Education (ACGME)

Specialty Box Plot Report - Milestone Evaluation by Resident/Fellow Year: Year-End 2023-2024

TABLE 120: SUBSPECIALTY: **Hand Surgery (multidisciplinary)**

Fellow Year	1	Total Fellows*
# of Fellows	30	30

*Note: There are 3 fellows with an incomplete milestone evaluation that are excluded from the box plots below.

1. Patient Care - Patient Care 1: Traumatic Bone and Joint Injury

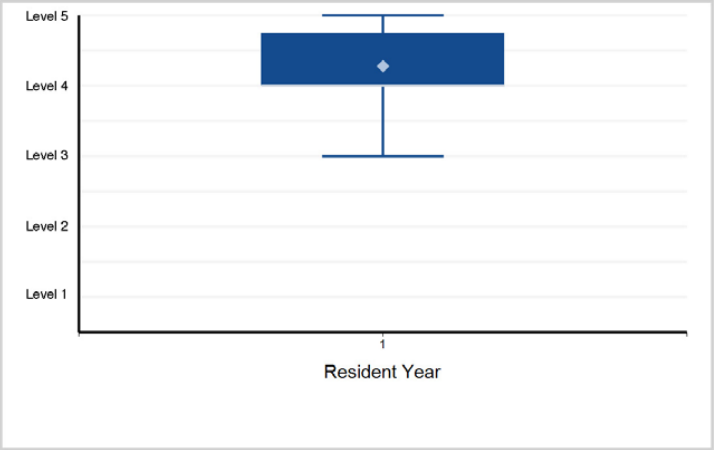

2. Patient Care - Patient Care 2: Soft Tissue Trauma

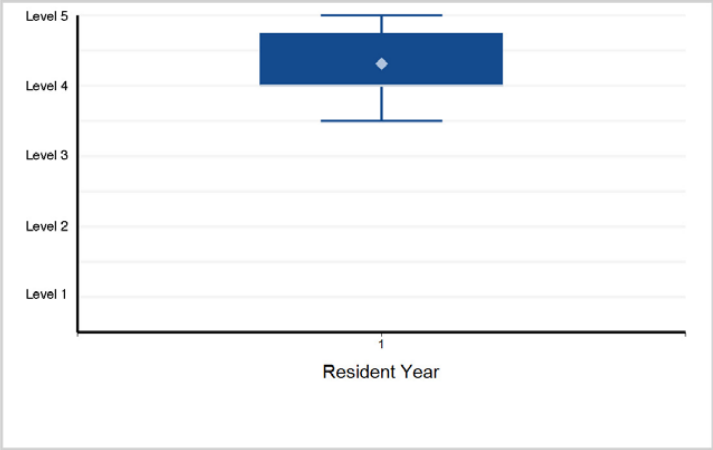

3. Patient Care - Patient Care 3: Arthritis

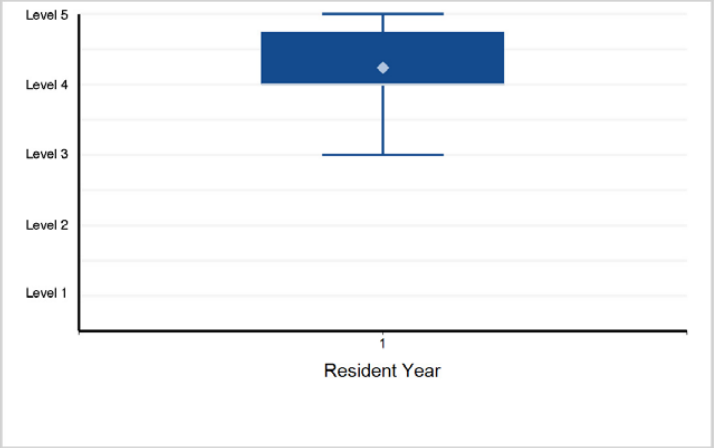

4. Patient Care - Patient Care 4: Nerve

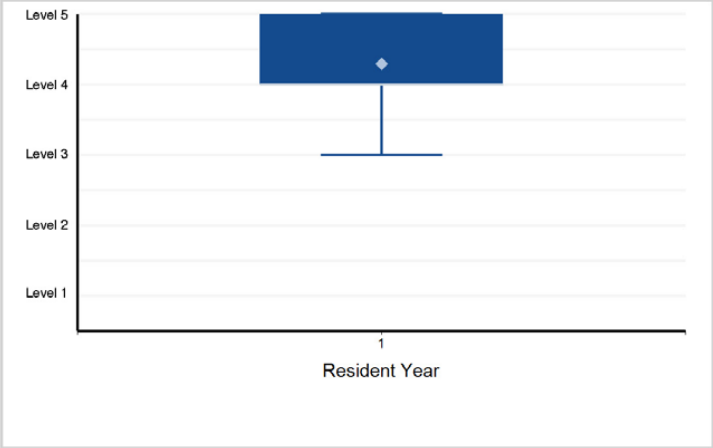

5. Patient Care - Patient Care 5: Elective (Acquired and Congenital)

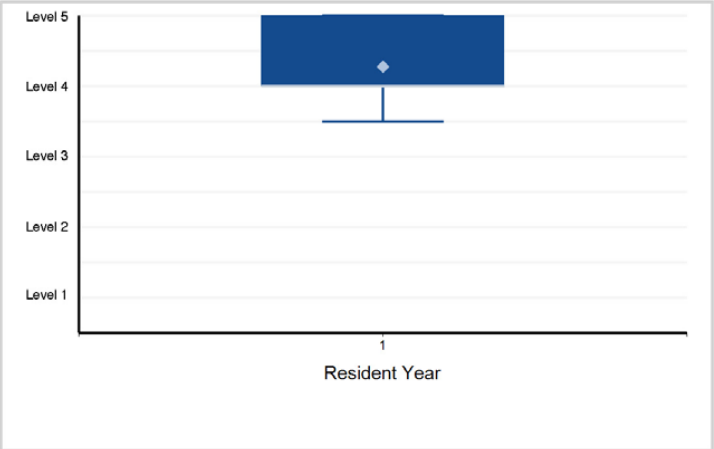

6. Medical Knowledge - Medical Knowledge 1: Clinical Decision-Making

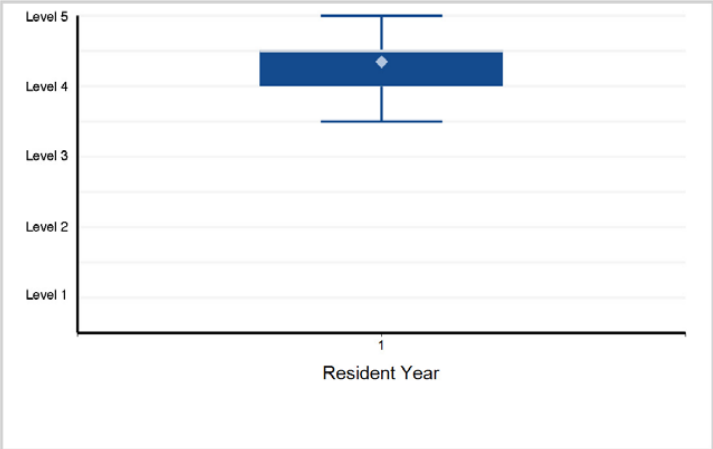

©2024 Accreditation Council for Graduate Medical Education (ACGME)

Specialty Box Plot Report - Milestone Evaluation by Resident/Fellow Year: Year-End 2023-2024

SUBSPECIALTY: **Hand Surgery (multidisciplinary)**

7. Medical Knowledge - Medical Knowledge 2: Anatomy and Physiology of Hand Conditions

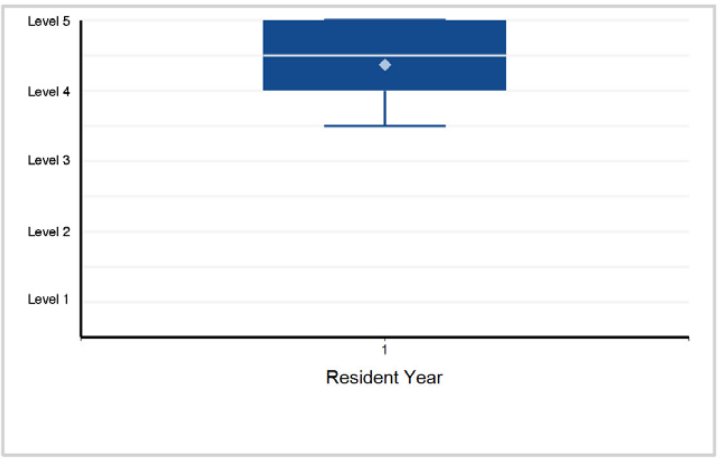

8. Medical Knowledge - Medical Knowledge 3: Diagnostics

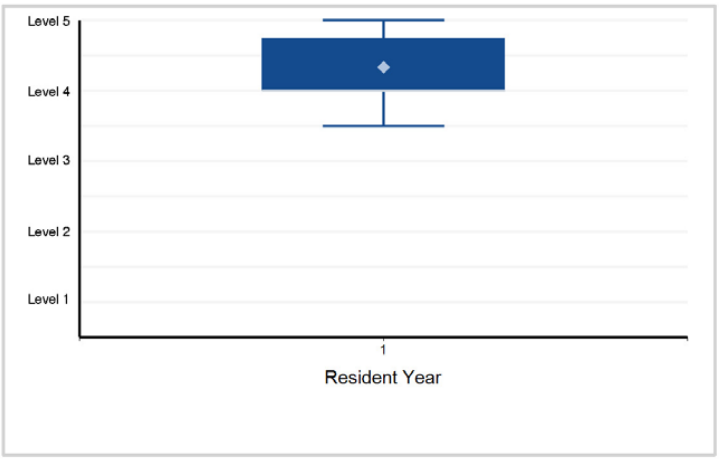

9. Medical Knowledge - Medical Knowledge 4: Rehabilitation

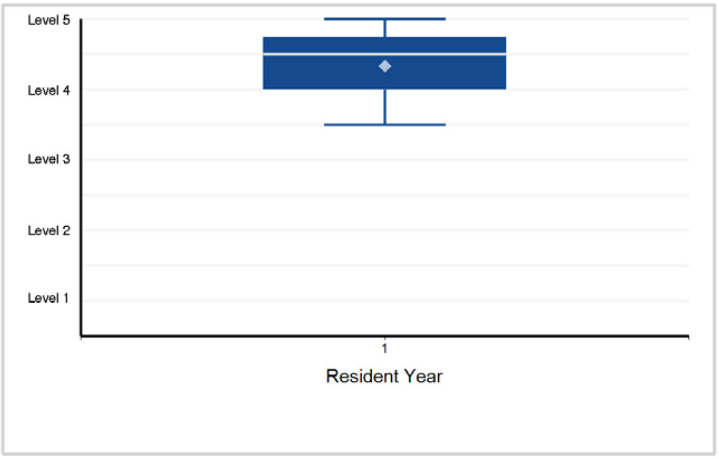

10. Systems-Based Practice - Systems-based Practice 1: Patient Safety and Quality Improvement

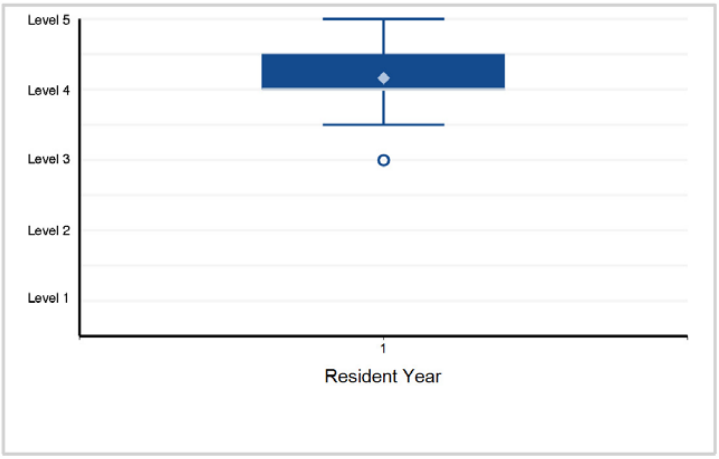

11. Systems-Based Practice - Systems-Based Practice 2: System Navigation for Patient-Centered Care

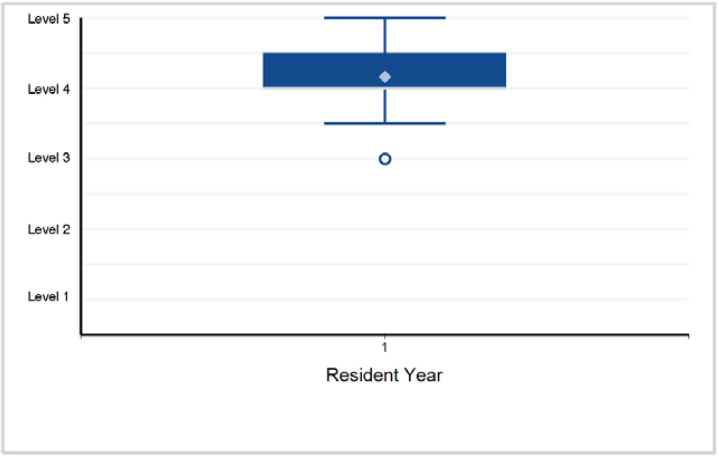

12. Systems-Based Practice - Systems-Based Practice 3: Physician Role in Health Care Systems

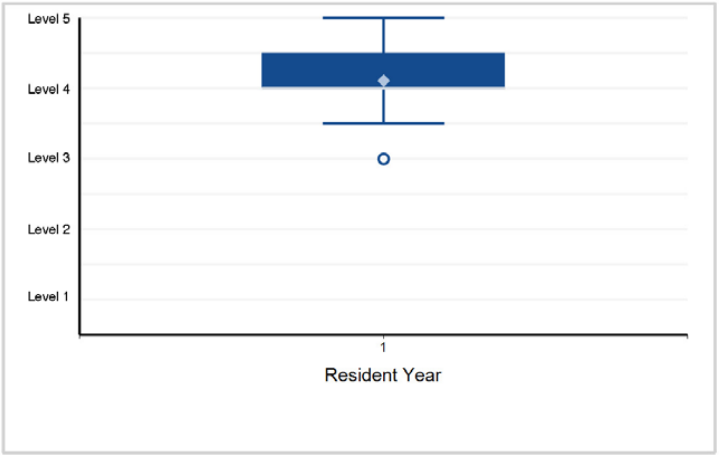

Back to Table of Contents

©2024 Accreditation Council for Graduate Medical Education (ACGME)

Specialty Box Plot Report - Milestone Evaluation by Resident/Fellow Year: Year-End 2023-2024

SUBSPECIALTY: **Hand Surgery (multidisciplinary)**

13. Practice-Based Learning and Improvement - Practice-Based Learning and Improvement 1: Evidence-Based and Informed Practice

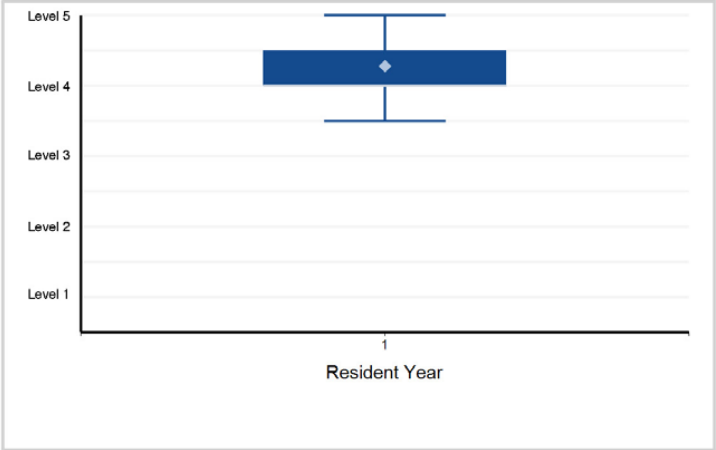

14. Practice-Based Learning and Improvement - Practice-Based Learning and Improvement 2: Reflective Practice and Commitment ...

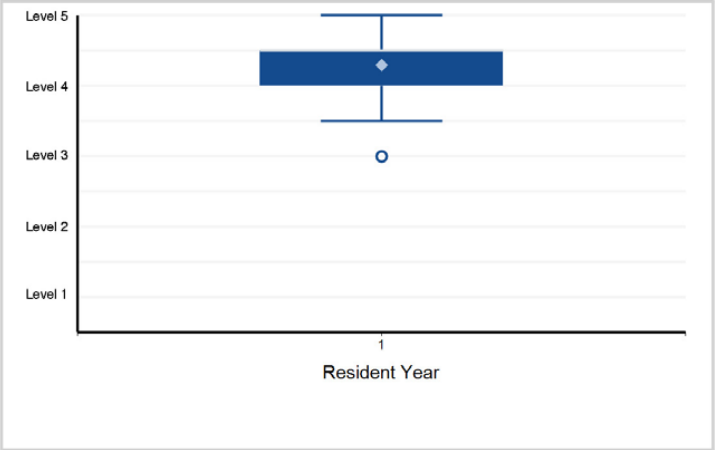

15. Professionalism - Professionalism 1: Professional Behavior and Ethical Principles

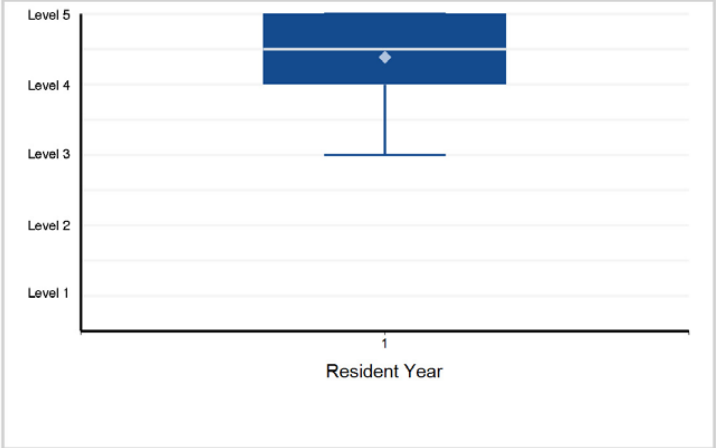

16. Professionalism - Professionalism 2: Accountability/Conscientiousness

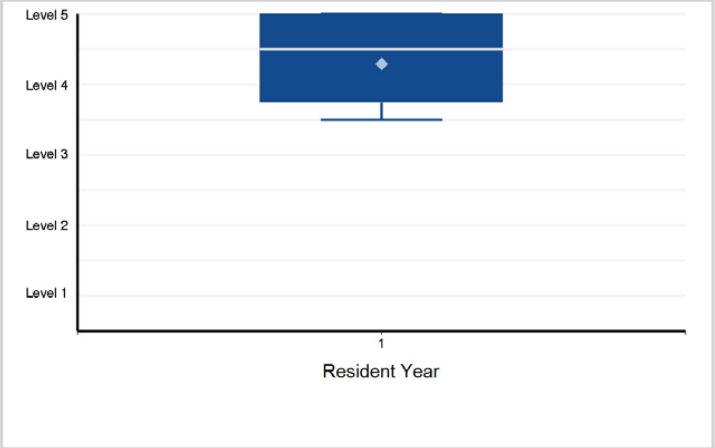

17. Professionalism - Professionalism 3: Well-Being

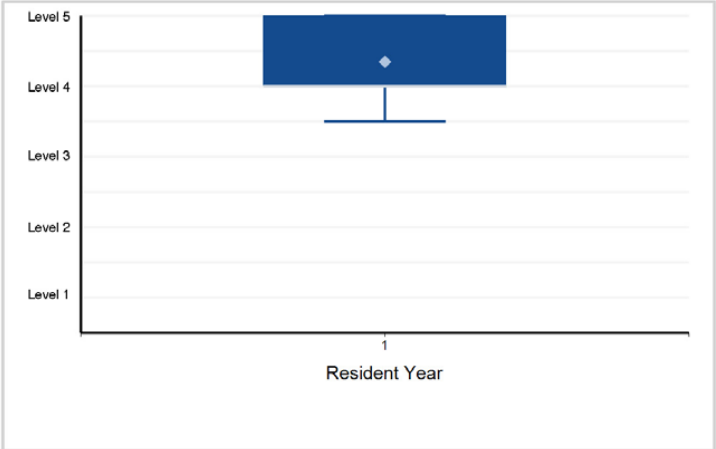

18. Interpersonal and Communication Skills - Interpersonal and Communication Skills 1: Patient- and Family-Centered Communication

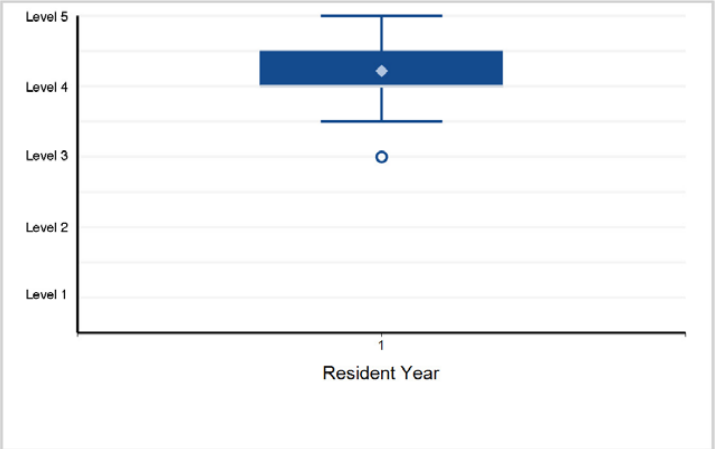

Back to Table of Contents

©2024 Accreditation Council for Graduate Medical Education (ACGME)

Specialty Box Plot Report - Milestone Evaluation by Resident/Fellow Year: Year-End 2023-2024

SUBSPECIALTY: **Hand Surgery (multidisciplinary)**

19. Interpersonal and Communication Skills - Interpersonal and Communication Skills 2: Interprofessional and Team Communication

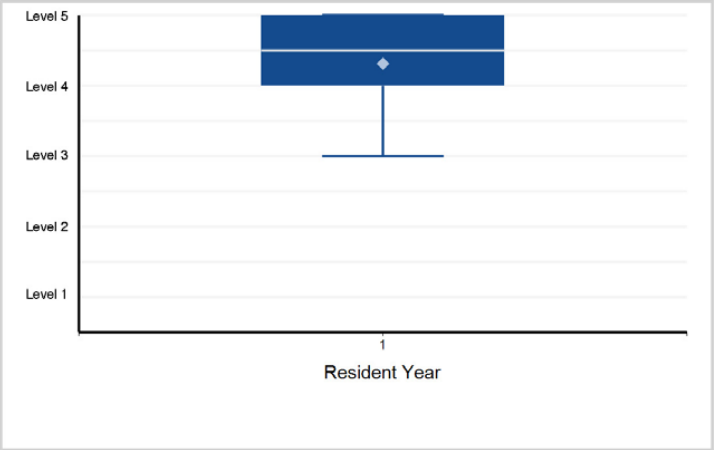

20. Interpersonal and Communication Skills - Interpersonal and Communication Skills 3: Communication within Health Care Systems

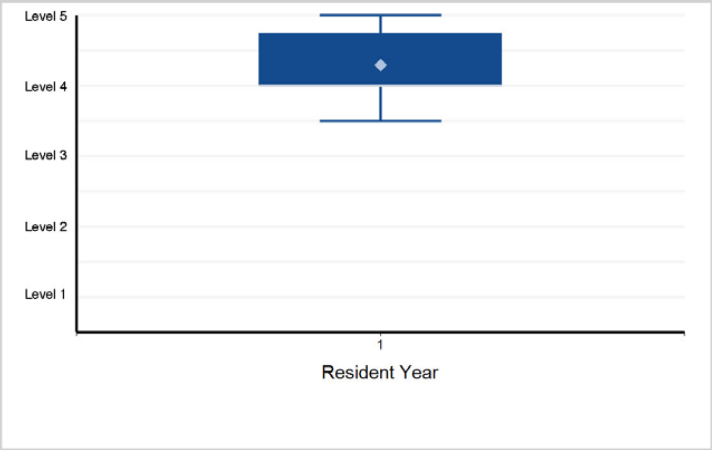

©2024 Accreditation Council for Graduate Medical Education (ACGME)

Specialty Box Plot Report - Milestone Evaluation by Resident/Fellow Year: Year-End 2023-2024

TABLE 121: SPECIALTY: **Preventive Medicine (Aerospace Medicine)**

Resident Year	1	2	Total Residents
# of Residents	20	27	47

1. Patient Care - Patient Care 1: Health and Performance Optimization

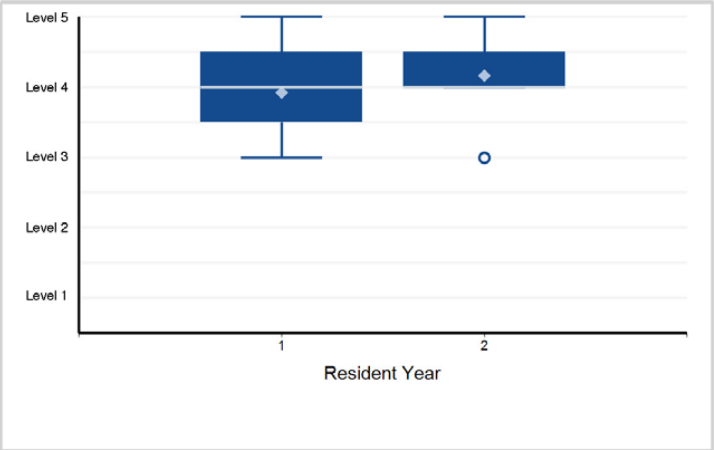

2. Patient Care - Patient Care 2: Fitness for Duty and Medical Standards

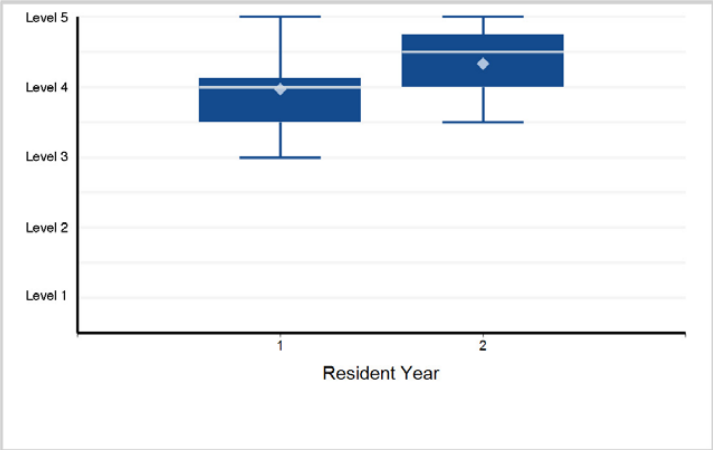

3. Patient Care - Patient Care 3: Hazard Recognition, Mitigation, and Management

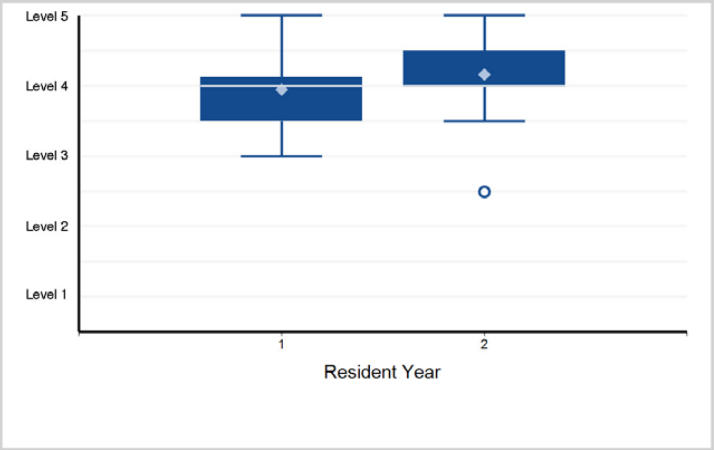

4. Patient Care - Patient Care 4: Clinical Care Skills

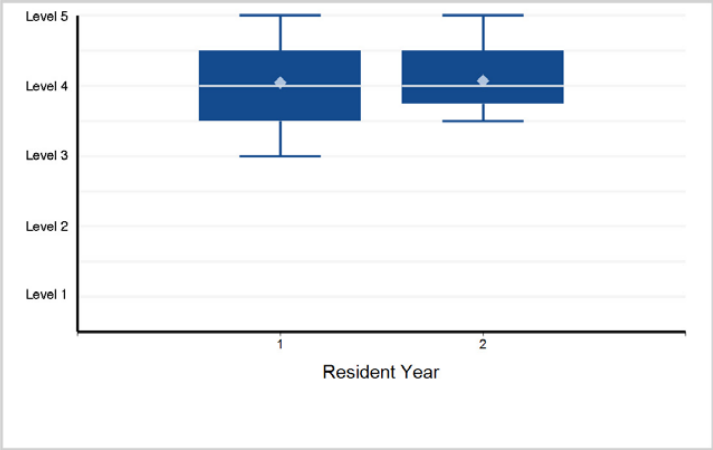

5. Patient Care - Patient Care 5: Air and Space Environment

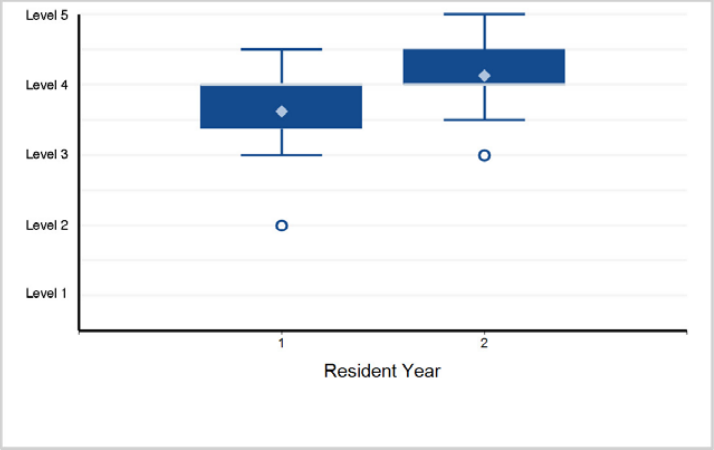

6. Patient Care - Patient Care 6: Aeromedical Transport

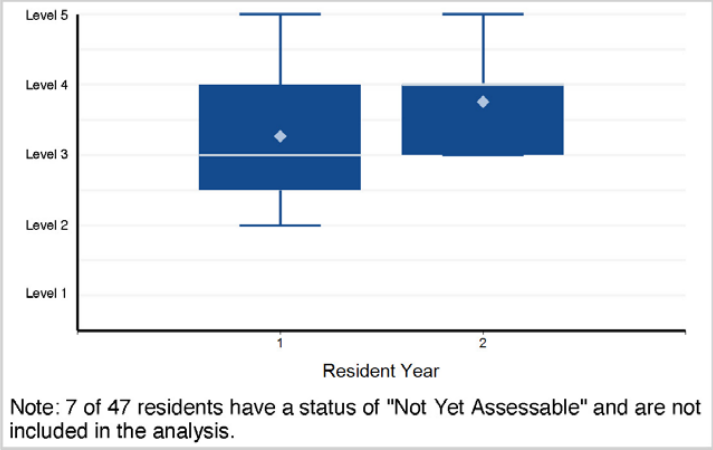

Note: 7 of 47 residents have a status of "Not Yet Assessable" and are not included in the analysis.

Back to Table of Contents

©2024 Accreditation Council for Graduate Medical Education (ACGME)

Specialty Box Plot Report - Milestone Evaluation by Resident/Fellow Year: Year-End 2023-2024

SPECIALTY: **Preventive Medicine (Aerospace Medicine)**

7. Medical Knowledge - Medical Knowledge 1: Biostatistics and Epidemiology

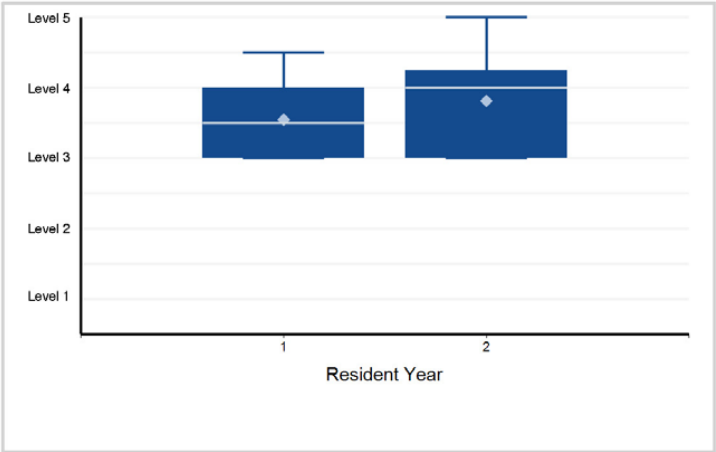

8. Medical Knowledge - Medical Knowledge 2: Regulatory

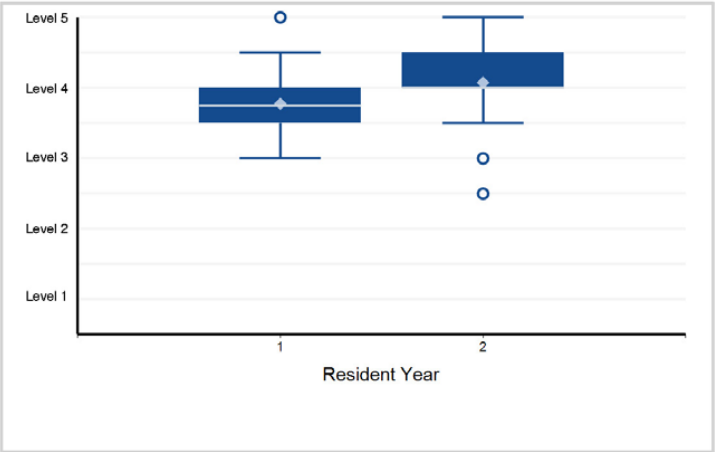

9. Systems-Based Practice - Systems-Based Practice 1: Patient Safety and Quality Improvement

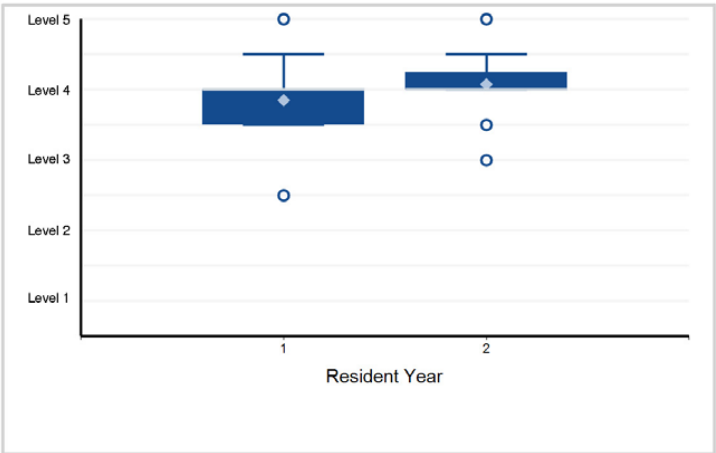

10. Systems-Based Practice - Systems-Based Practice 2: System Navigation for Patient-Centered Care

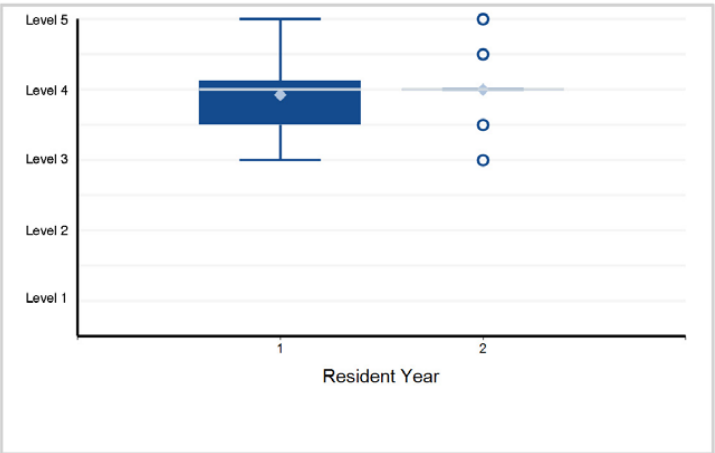

11. Systems-Based Practice - Systems-Based Practice 3: Population Health

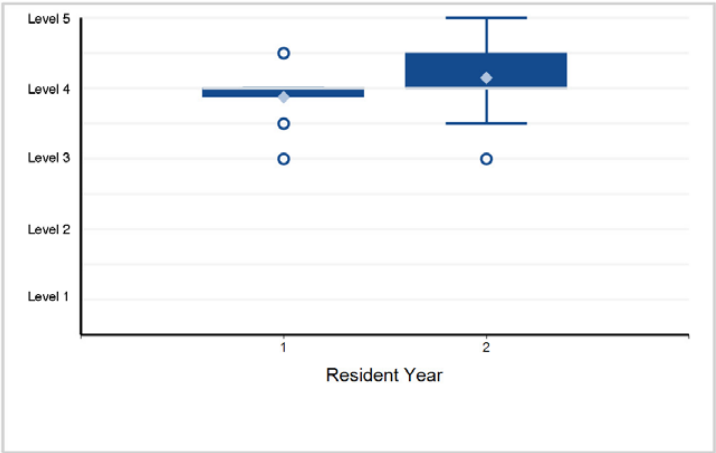

12. Systems-Based Practice - Systems-Based Practice 4: Physician Role in Health Care Systems

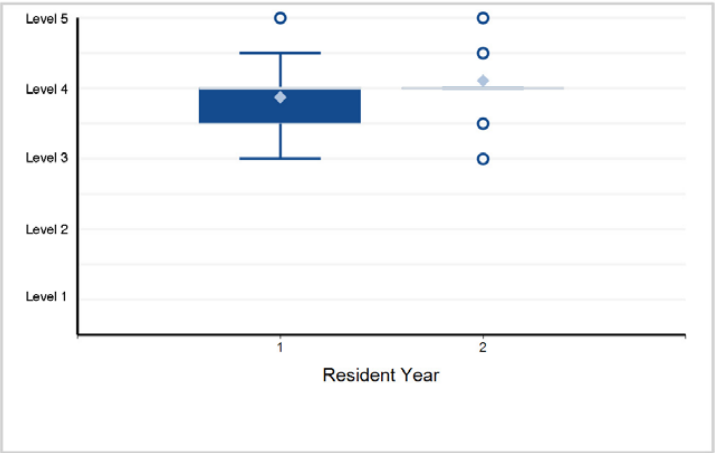

©2024 Accreditation Council for Graduate Medical Education (ACGME)

Specialty Box Plot Report - Milestone Evaluation by Resident/Fellow Year: Year-End 2023-2024

SPECIALTY: **Preventive Medicine (Aerospace Medicine)**

13. Practice-Based Learning and Improvement - Practice-Based Learning and Improvement 1: Evidence-Based and Informed Practice

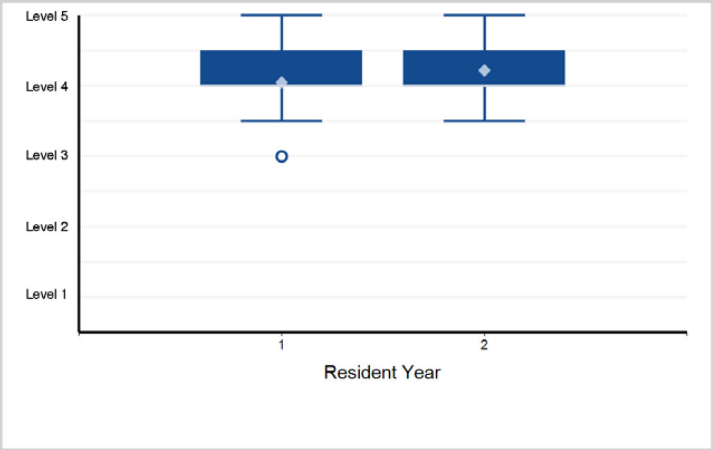

14. Practice-Based Learning and Improvement - Practice-Based Learning and Improvement 2: Reflective Practice and Commitment ...

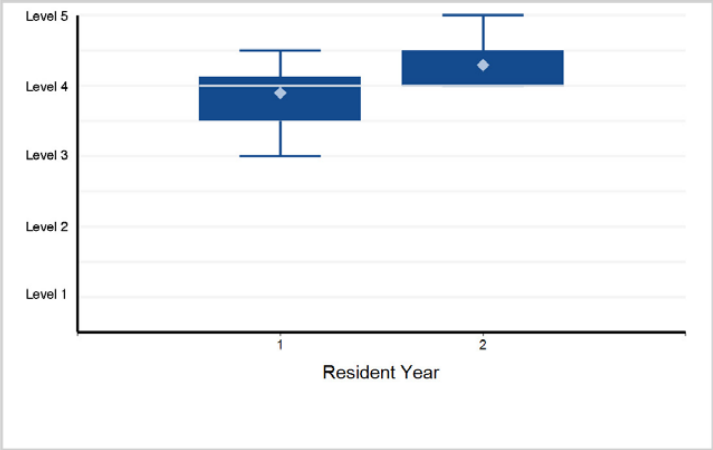

15. Professionalism - Professionalism 1: Professional Behavior and Ethical Principles

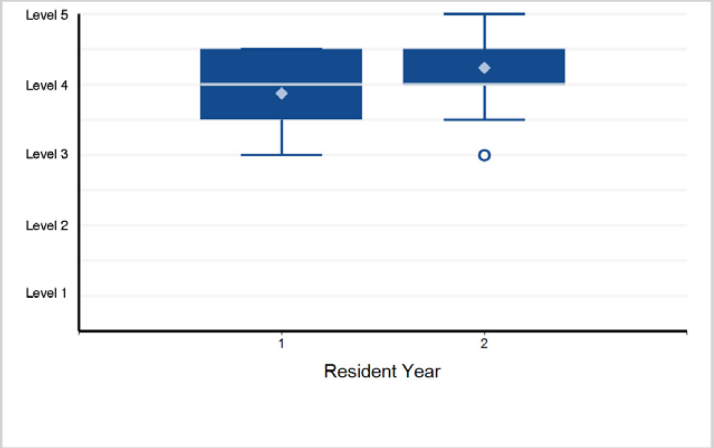

16. Professionalism - Professionalism 2: Accountability/Conscientiousness

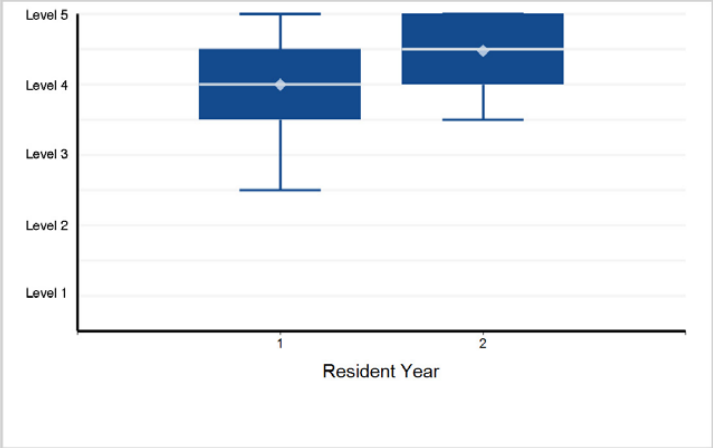

17. Professionalism - Professionalism 3: Self-Awareness and Help-Seeking

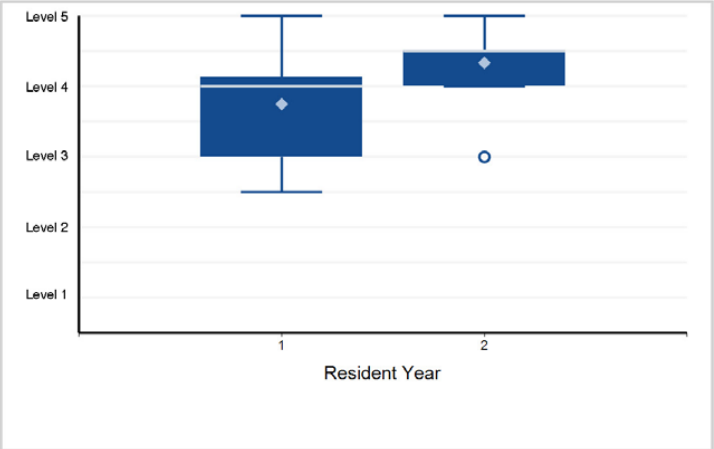

18. Interpersonal and Communication Skills - Interpersonal and Communication Skills 1: Patient- and Family-Centered Communication

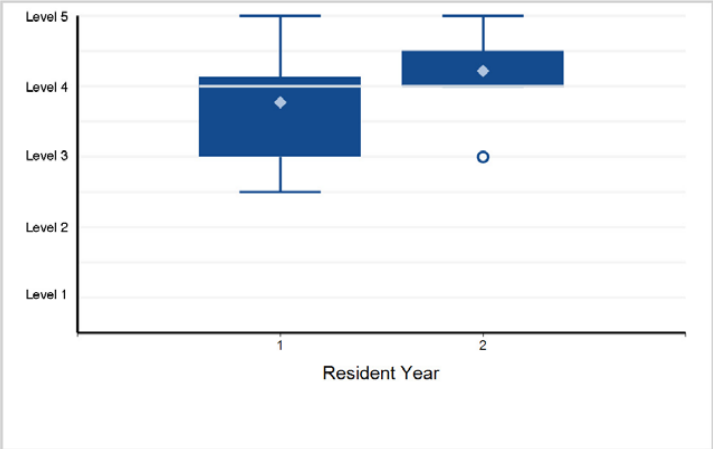

©2024 Accreditation Council for Graduate Medical Education (ACGME)

Specialty Box Plot Report - Milestone Evaluation by Resident/Fellow Year: Year-End 2023-2024

SPECIALTY: **Preventive Medicine (Aerospace Medicine)**

19. Interpersonal and Communication Skills - Interpersonal and Communication Skills 2: Interprofessional and Team Communication

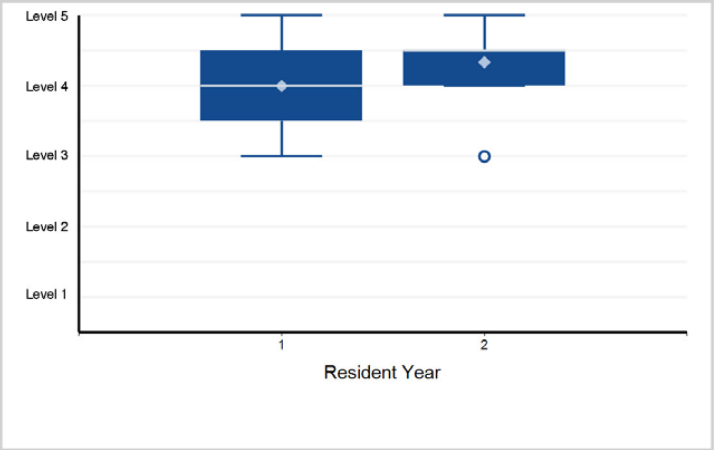

20. Interpersonal and Communication Skills - Interpersonal and Communication Skills 3: Communication within Health Care Systems

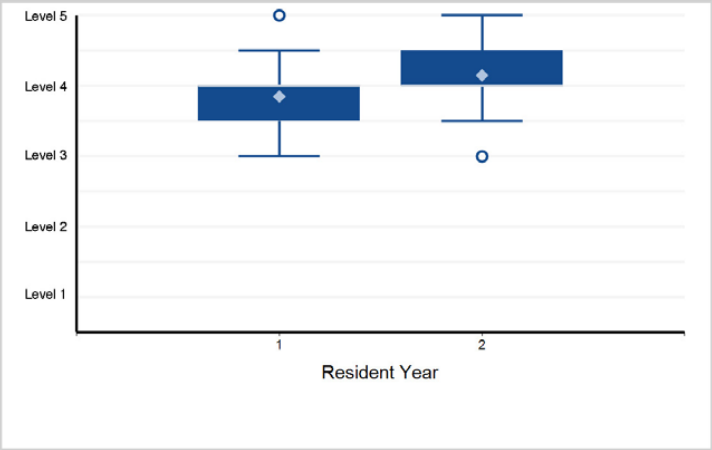

©2024 Accreditation Council for Graduate Medical Education (ACGME)

Specialty Box Plot Report - Milestone Evaluation by Resident/Fellow Year: Year-End 2023-2024

TABLE 122: SPECIALTY: **Preventive Medicine (Occupational Medicine)**

Resident Year	1	2	Total Residents
# of Residents	55	60	115

1. Patient Care - Patient Care 1: History and Physical Examination

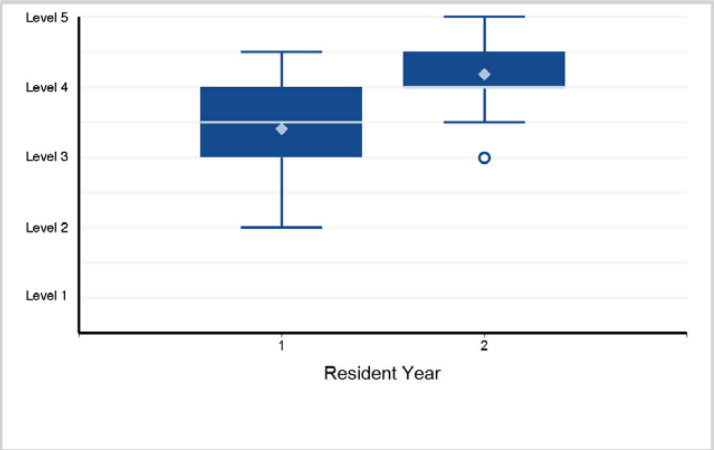

2. Patient Care - Patient Care 2: Clinical Assessment and Management

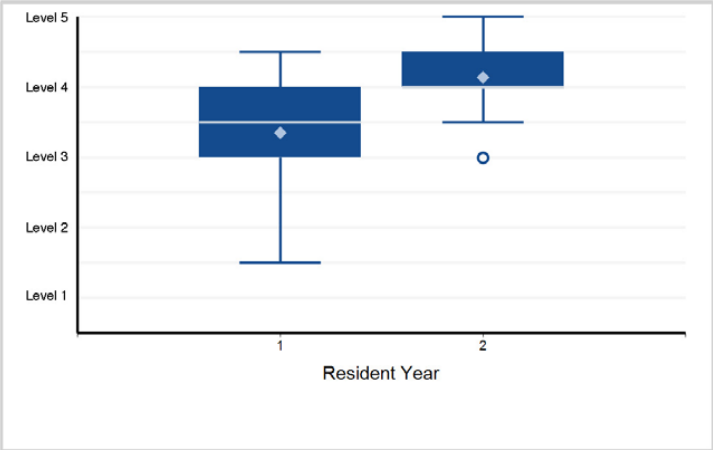

3. Patient Care - Patient Care 3: Worker Health, Well-Being, and Performance Optimization

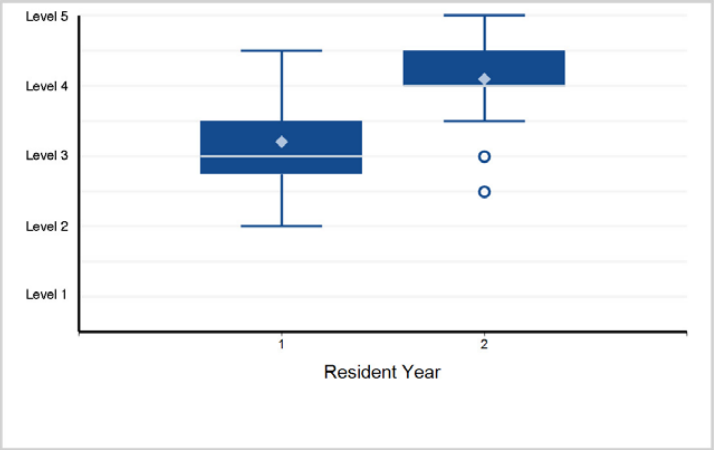

4. Patient Care - Patient Care 4: Fitness for Work (Workers' Compensation, Employment and Certification Exams, Fitness for ...

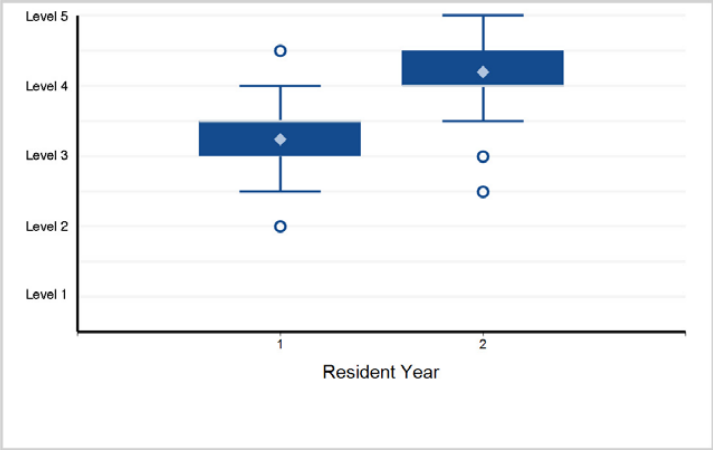

5. Patient Care - Patient Care 5: Toxicology

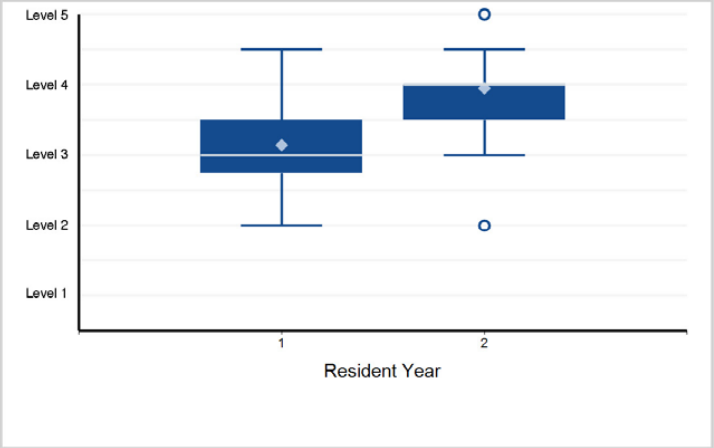

6. Patient Care - Patient Care 6: Surveillance

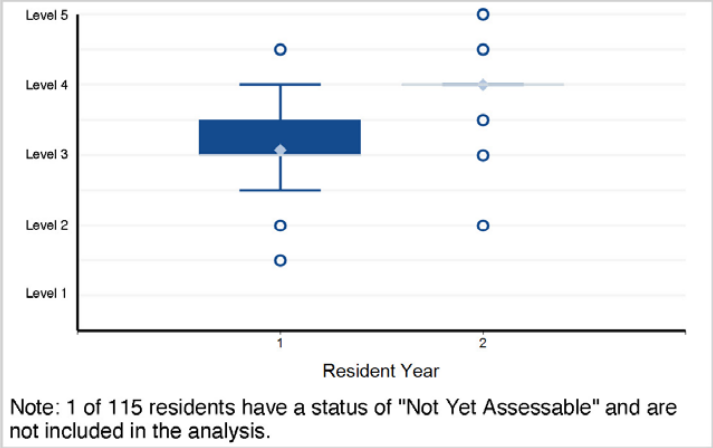

Note: 1 of 115 residents have a status of "Not Yet Assessable" and are not included in the analysis.

©2024 Accreditation Council for Graduate Medical Education (ACGME)

Specialty Box Plot Report - Milestone Evaluation by Resident/Fellow Year: Year-End 2023-2024

SPECIALTY: **Preventive Medicine (Occupational Medicine)**

7. Medical Knowledge - Medical Knowledge 1: Hazard Recognition and Management

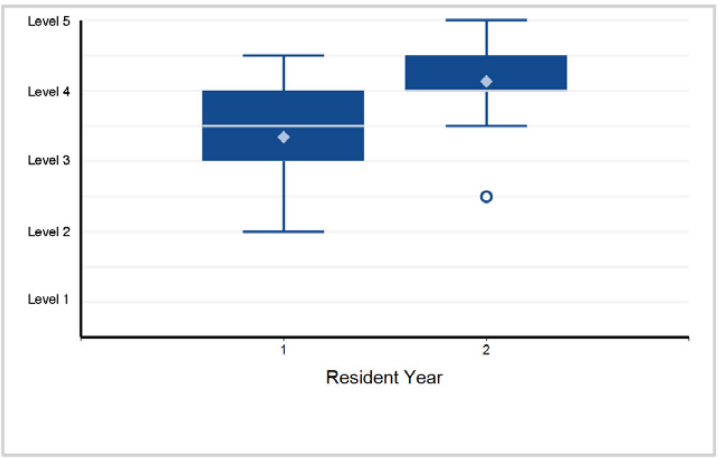

8. Medical Knowledge - Medical Knowledge 2: Biostatistics and Epidemiology

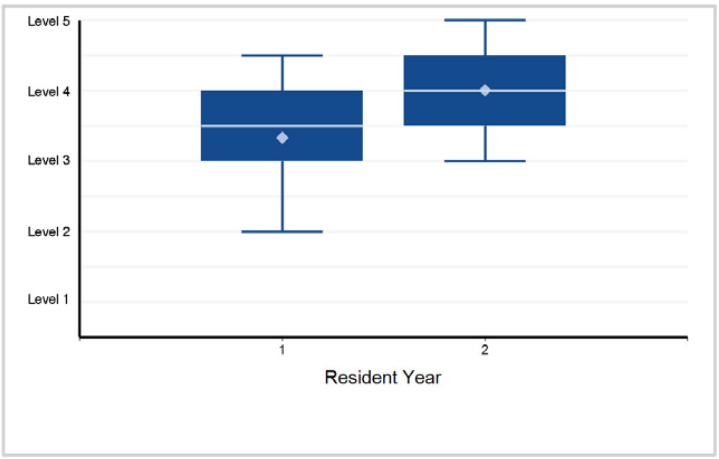

9. Medical Knowledge - Medical Knowledge 3: Regulatory

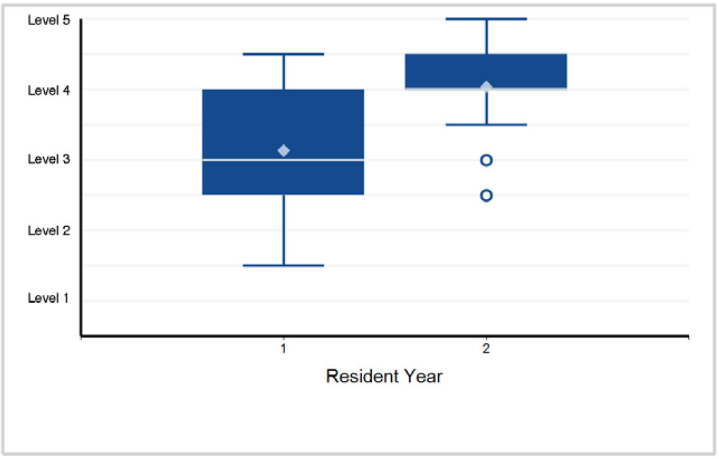

10. Systems-Based Practice - Systems-Based Practice 1: Patient Safety and Quality Improvement

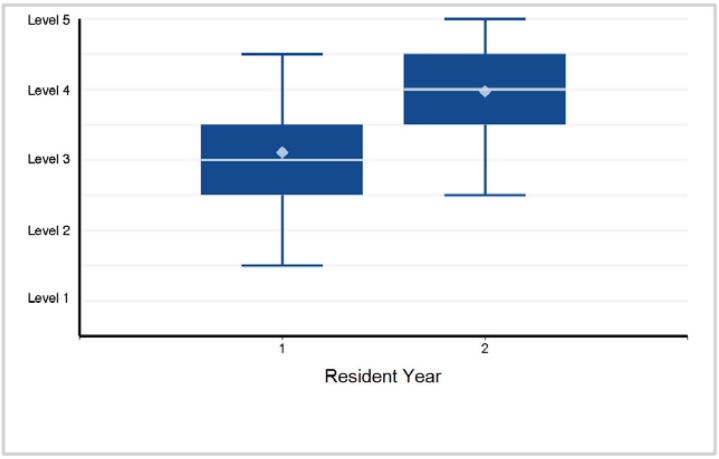

11. Systems-Based Practice - Systems-Based Practice 2: System Navigation for Patient-Centered Care

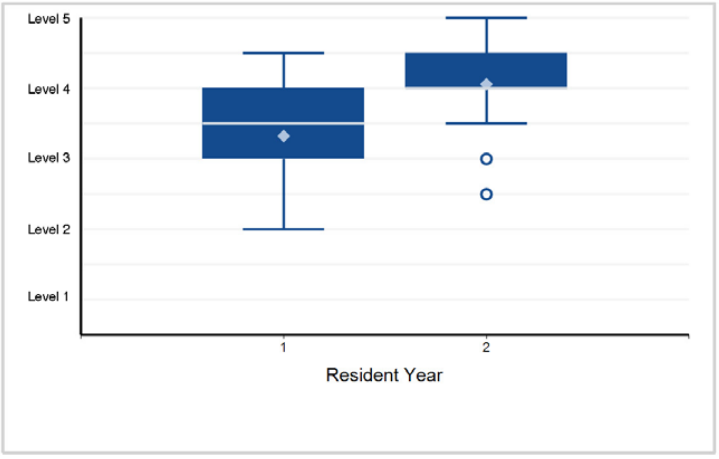

12. Systems-Based Practice - Systems-Based Practice 3: Population Health

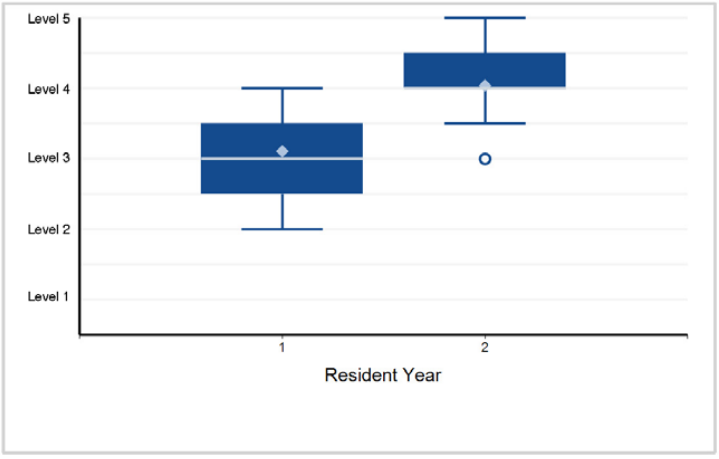

©2024 Accreditation Council for Graduate Medical Education (ACGME)

Specialty Box Plot Report - Milestone Evaluation by Resident/Fellow Year: Year-End 2023-2024

SPECIALTY: **Preventive Medicine (Occupational Medicine)**

13. Systems-Based Practice - Systems-Based Practice 4: Physician Role in Health Care Systems

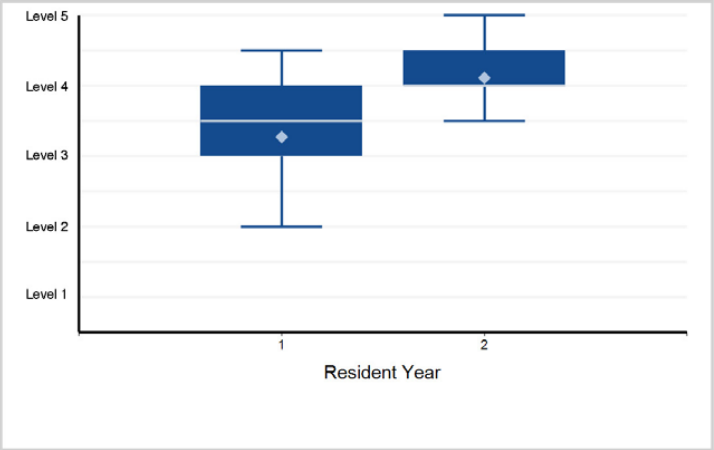

14. Practice-Based Learning and Improvement - Practice-Based Learning and Improvement 1: Evidence-Based and Informed Practice

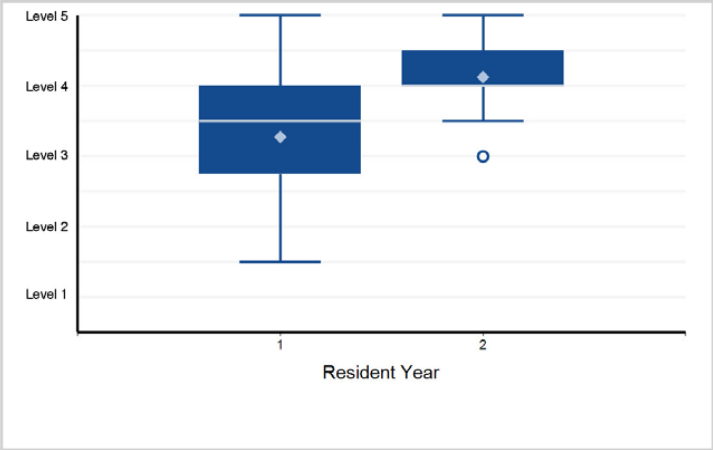

15. Practice-Based Learning and Improvement - Practice-Based Learning and Improvement 2: Reflective Practice and Commitment ...

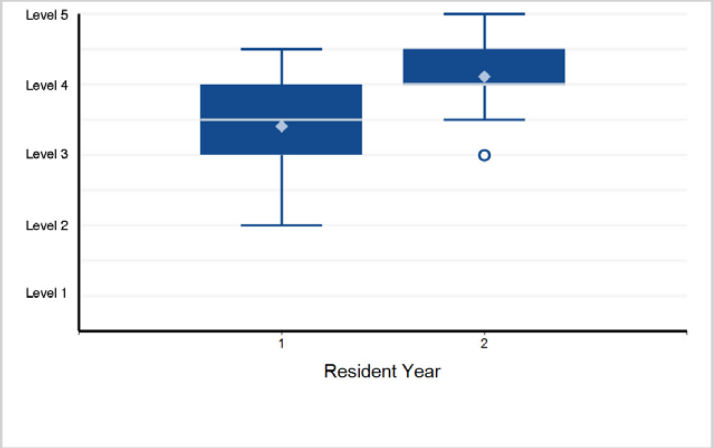

16. Professionalism - Professionalism 1: Professional Behavior and Ethical Principles

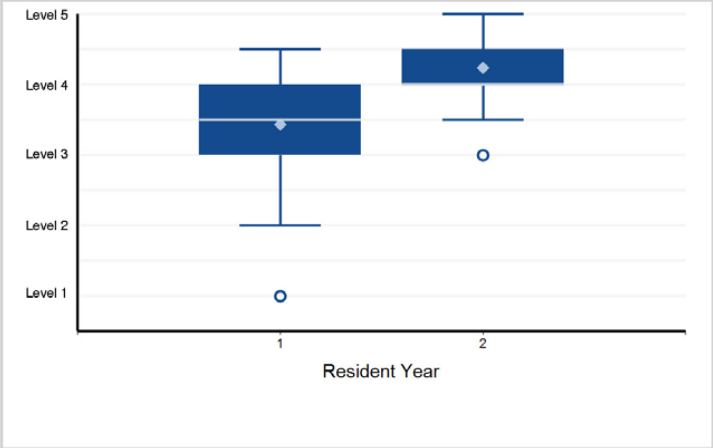

17. Professionalism - Professionalism 2: Accountability/Conscientiousness

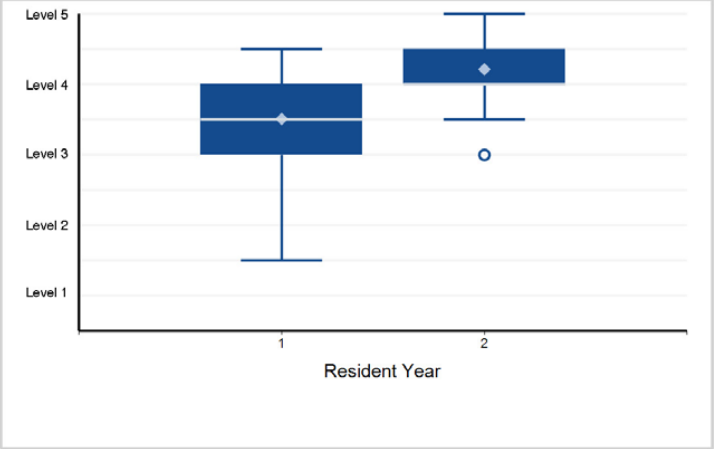

18. Professionalism - Professionalism 3: Self-Awareness and Help-Seeking

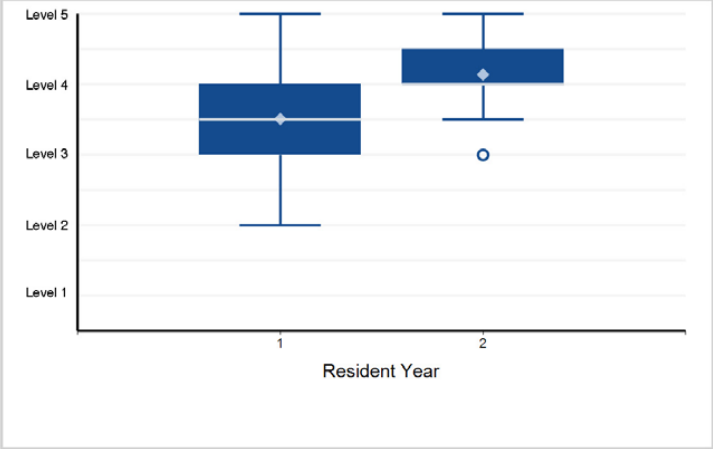

Back to Table of Contents

©2024 Accreditation Council for Graduate Medical Education (ACGME)

Specialty Box Plot Report - Milestone Evaluation by Resident/Fellow Year: Year-End 2023-2024

SPECIALTY: **Preventive Medicine (Occupational Medicine)**

19. Interpersonal and Communication Skills - Interpersonal and Communication Skills 1: Patient- and Family-Centered Communication

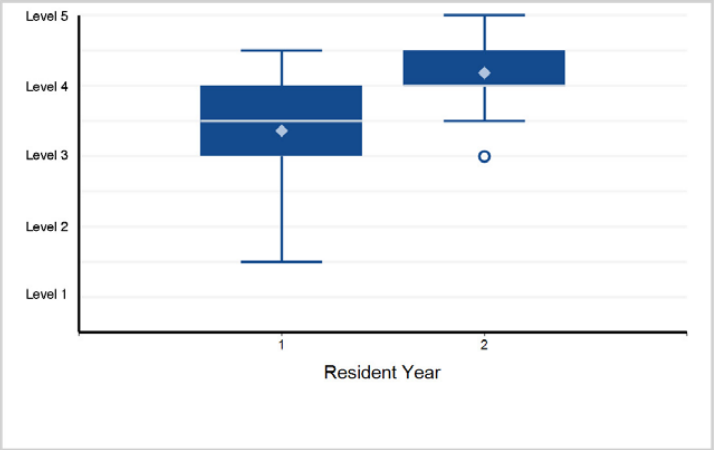

20. Interpersonal and Communication Skills - Interpersonal and Communication Skills 2: Interprofessional and Team Communication

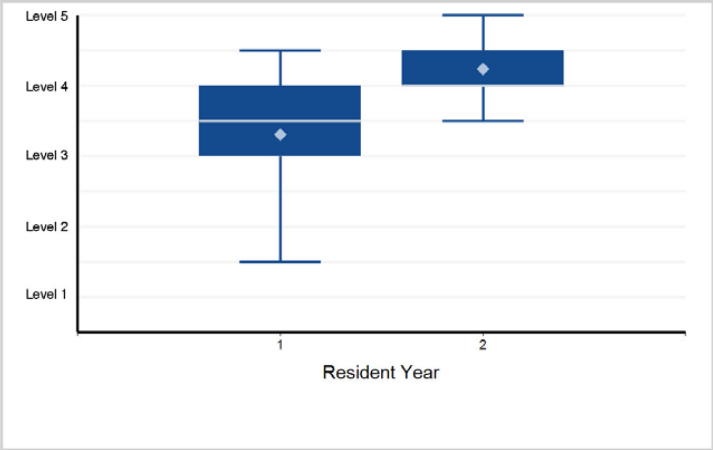

21. Interpersonal and Communication Skills - Interpersonal and Communication Skills 3: Communication within Health Care Systems

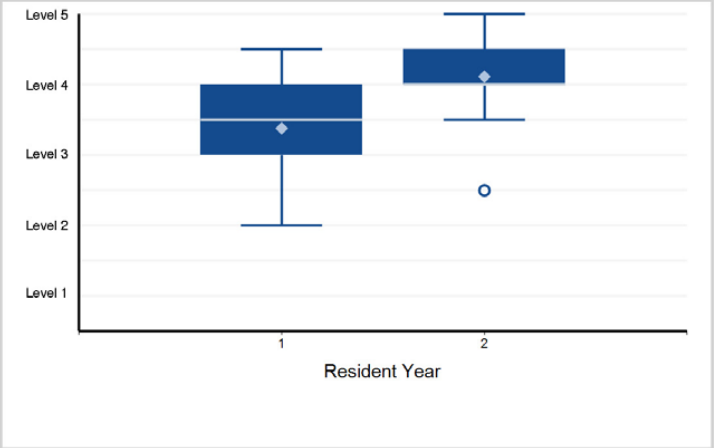

©2024 Accreditation Council for Graduate Medical Education (ACGME)

Specialty Box Plot Report - Milestone Evaluation by Resident/Fellow Year: Year-End 2023-2024

TABLE 123: SPECIALTY: **Preventive Medicine (Public Health and General Preventive Medicine)**

Resident Year	1	2	Total Residents
# of Residents	86	80	166

1. Patient Care - Patient Care 1: Emergency Preparedness and Response – Apply Skills in Emergency Preparedness and Response

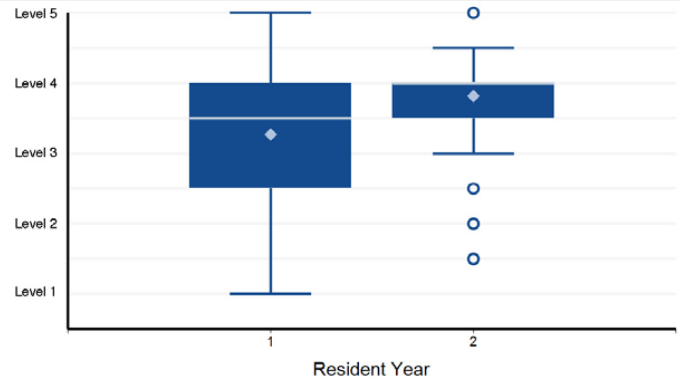

Note: 4 of 166 residents have a status of "Not Yet Assessable" and are not included in the analysis.

2. Patient Care - Patient Care 2: Policies and Plans – Develop Policies and Plans to Support Individual ...

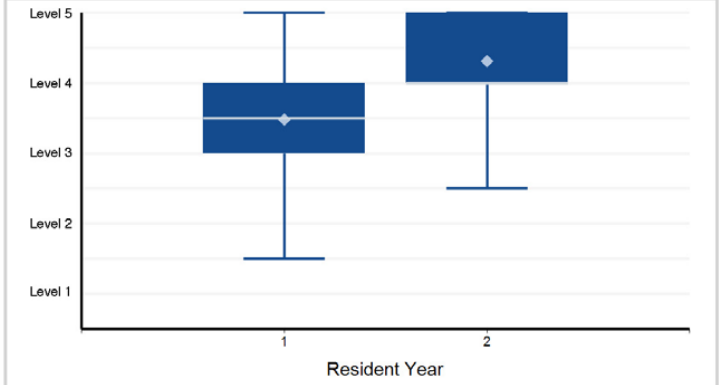

3. Patient Care - Patient Care 3: Clinical and Community Preventive Services

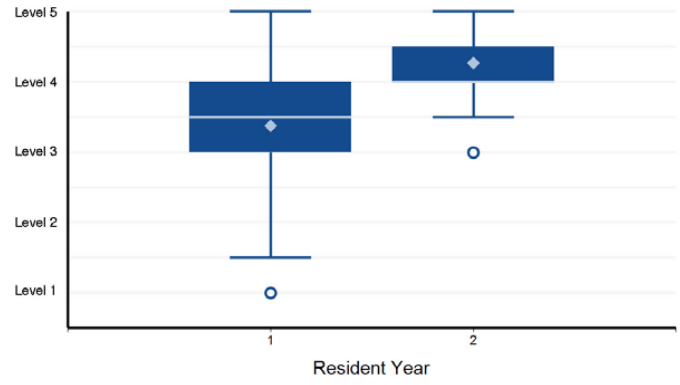

4. Patient Care - Patient Care 4: Lifestyle Medicine

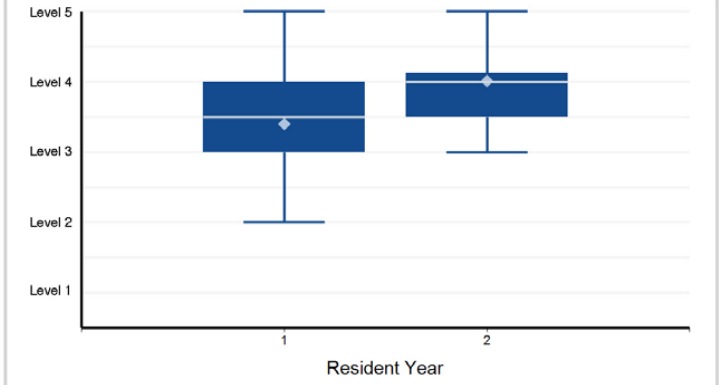

5. Medical Knowledge - Medical Knowledge 1: Environmental Health

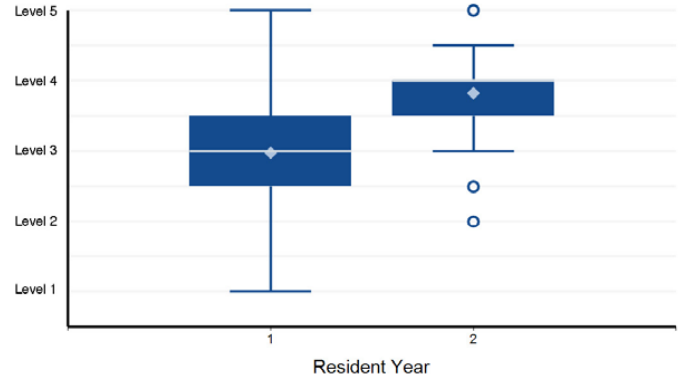

Note: 2 of 166 residents have a status of "Not Yet Assessable" and are not included in the analysis.

6. Medical Knowledge - Medical Knowledge 2: Biostatistics

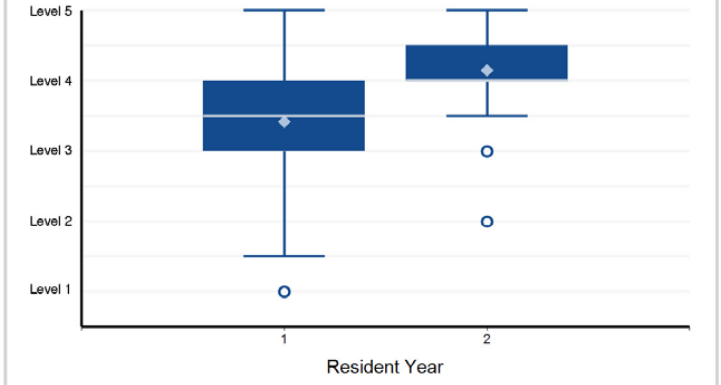

Note: 1 of 166 residents have a status of "Not Yet Assessable" and are not included in the analysis.

©2024 Accreditation Council for Graduate Medical Education (ACGME)

Specialty Box Plot Report - Milestone Evaluation by Resident/Fellow Year: Year-End 2023-2024

SPECIALTY: **Preventive Medicine (Public Health and General Preventive Medicine)**

7. Medical Knowledge - Medical Knowledge 3: Epidemiology

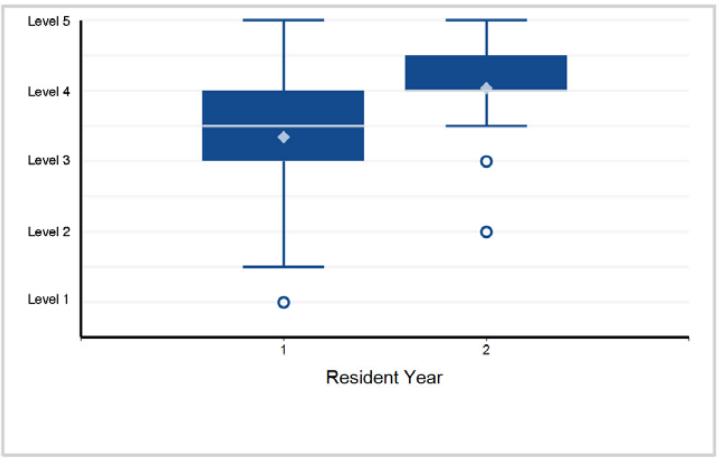

8. Medical Knowledge - Medical Knowledge 4: Public Health Regulations

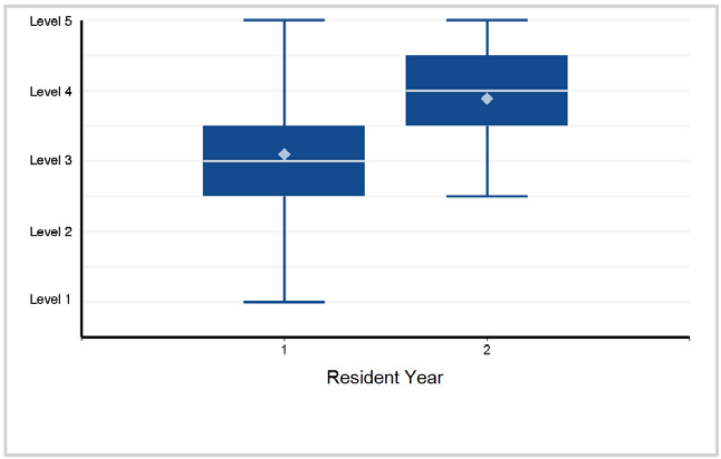

9. Medical Knowledge - Medical Knowledge 5: Infectious Diseases of Public Health Significance

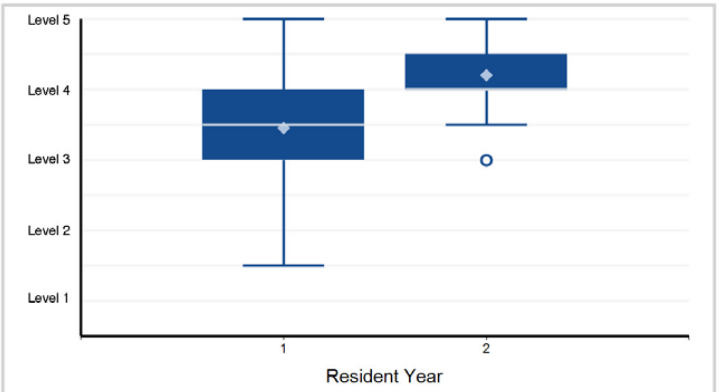

Note: 1 of 166 residents have a status of "Not Yet Assessable" and are not included in the analysis.

10. Systems-Based Practice - Systems-Based Practice 1: Patient Safety and Quality Improvement

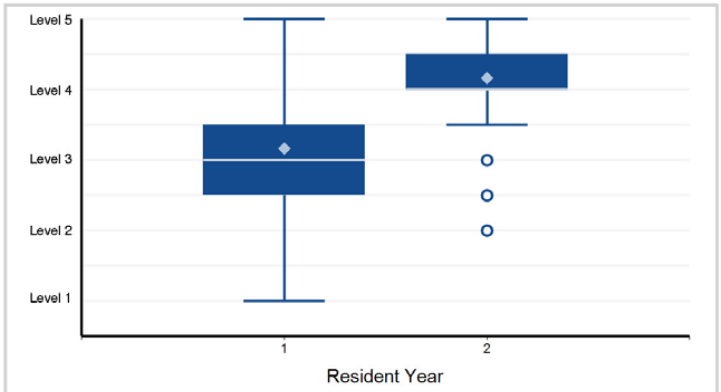

11. Systems-Based Practice - Systems-Based Practice 2: System Navigation for Patient- and Population-Centered Care

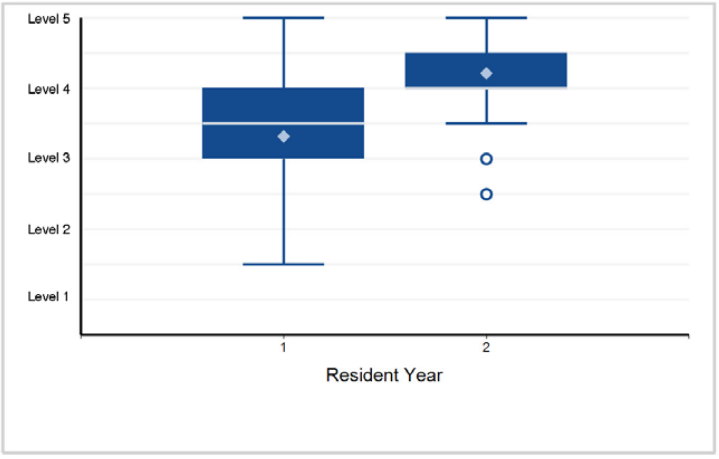

12. Systems-Based Practice - Systems-Based Practice 3: Physician Leadership in Health Care and Community Health Systems

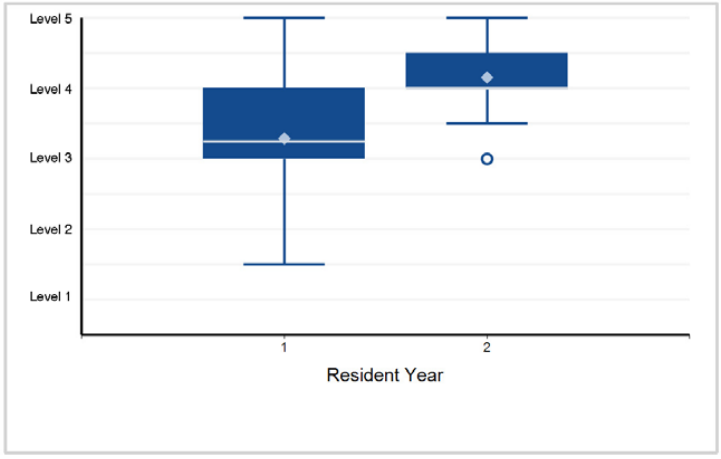

Back to Table of Contents

©2024 Accreditation Council for Graduate Medical Education (ACGME)

Specialty Box Plot Report - Milestone Evaluation by Resident/Fellow Year: Year-End 2023-2024

SPECIALTY: **Preventive Medicine (Public Health and General Preventive Medicine)**

13. Practice-Based Learning and Improvement - Practice-Based Learning and Improvement 1: Evidence-Based and Informed Practice

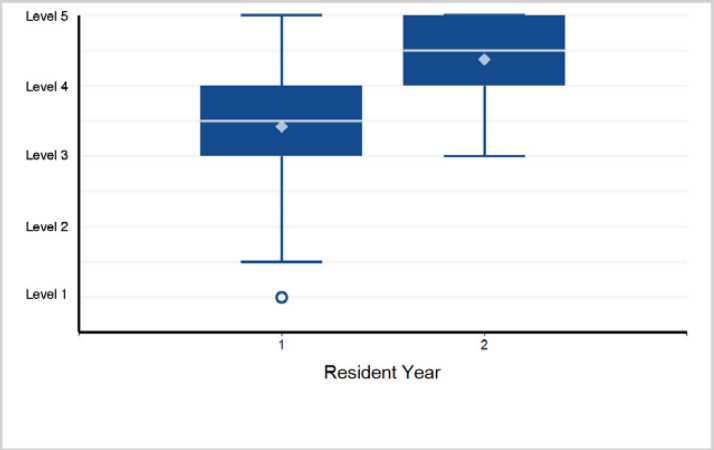

14. Practice-Based Learning and Improvement - Practice-Based Learning and Improvement 2: Reflective Practice and Commitment ...

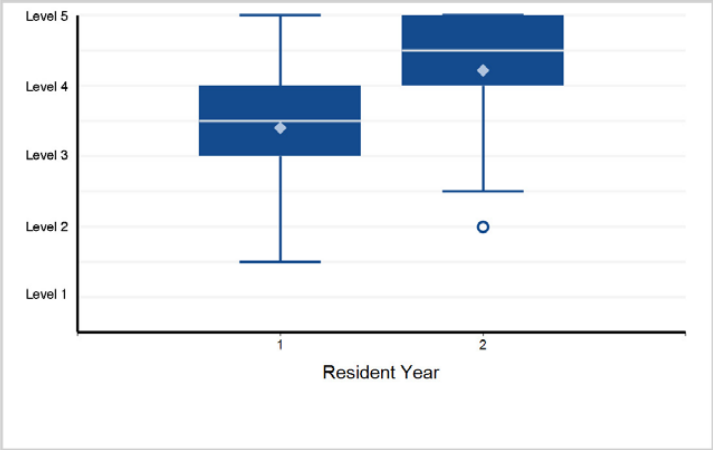

15. Practice-Based Learning and Improvement - Practice-Based Learning and Improvement 3: Disease Outbreak and Surveillance Systems

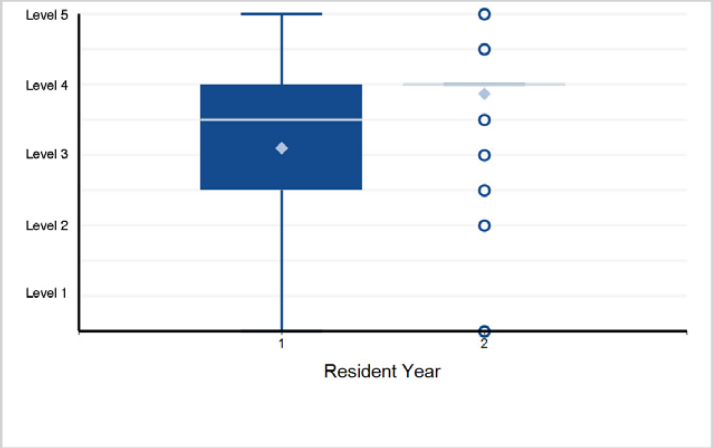

16. Professionalism - Professionalism 1: Professional Behavior and Ethical Principles

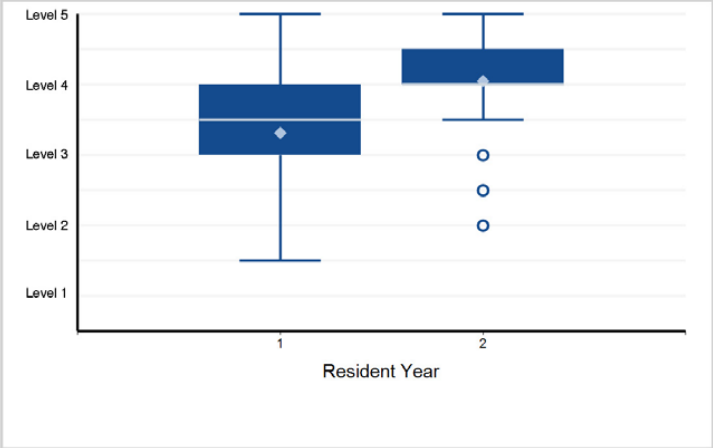

17. Professionalism - Professionalism 2: Accountability/Conscientiousness

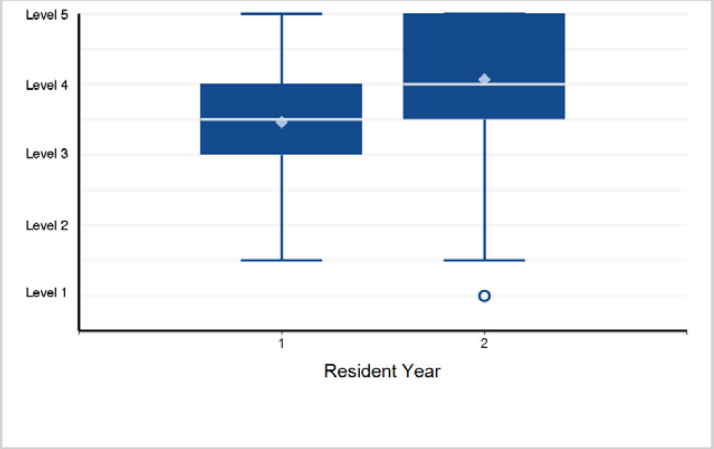

18. Professionalism - Professionalism 3: Self-Awareness and Help-Seeking Behaviors

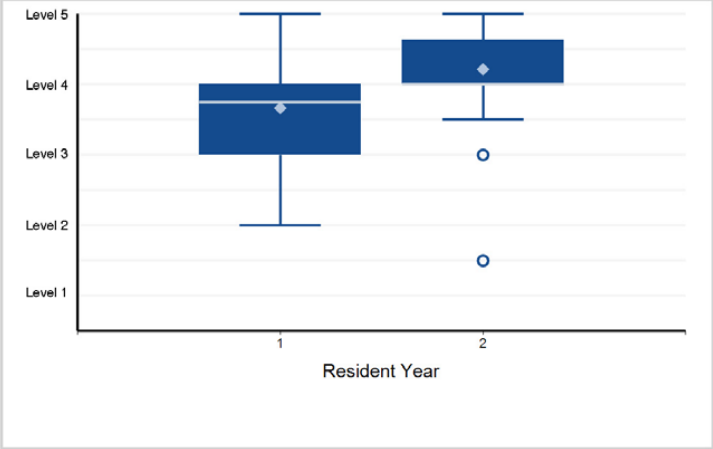

Back to Table of Contents

©2024 Accreditation Council for Graduate Medical Education (ACGME)

Specialty Box Plot Report - Milestone Evaluation by Resident/Fellow Year: Year-End 2023-2024

SPECIALTY: **Preventive Medicine (Public Health and General Preventive Medicine)**

19. Interpersonal and Communication Skills - Interpersonal and Communication Skills 1: Community- and Population-Centered ...

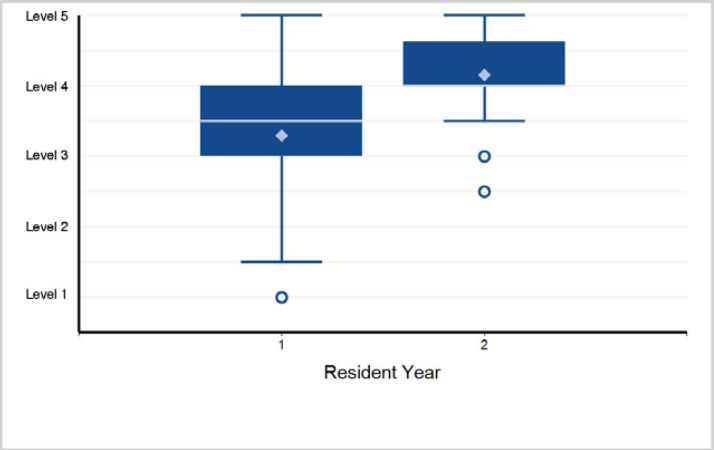

20. Interpersonal and Communication Skills - Interpersonal and Communication Skills 2: Interprofessional Team Communication

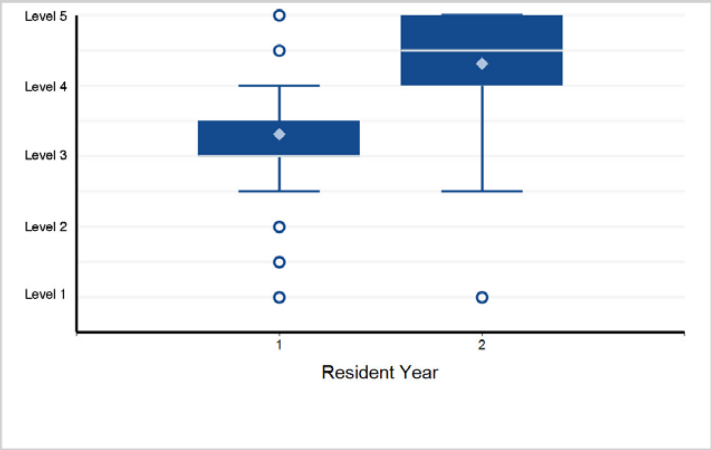

©2024 Accreditation Council for Graduate Medical Education (ACGME)

Specialty Box Plot Report - Milestone Evaluation by Resident/Fellow Year: Year-End 2023-2024

TABLE 124: SPECIALTY: **Psychiatry**

Resident Year	1	2	3	4	Total Residents
# of Residents	2,299	2,213	2,081	1,528	8,121

1. Patient Care - Patient Care 1: Psychiatric Evaluation A: Gathers and organizes findings from the patient ...

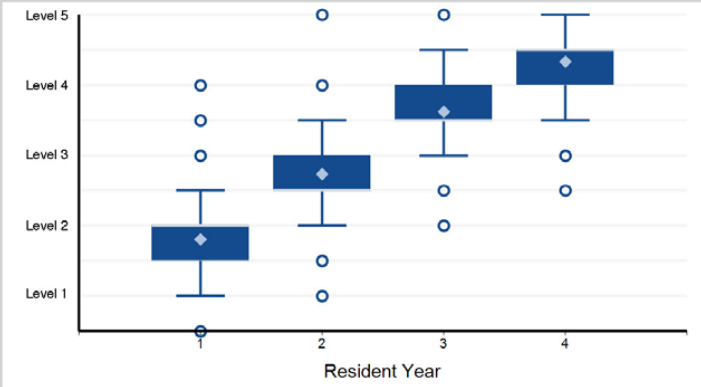

Note: 6 of 8,121 residents have a status of "Not Yet Assessable" and are not included in the analysis.

2. Patient Care - Patient Care 2: Psychiatric Formulation and Differential Diagnosis A: Organizes and summarizes ...

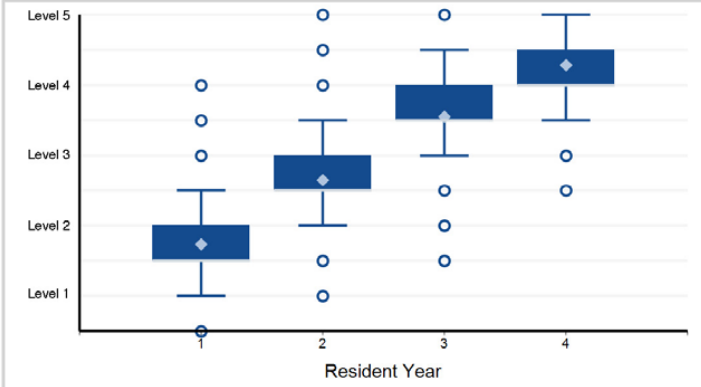

Note: 10 of 8,121 residents have a status of "Not Yet Assessable" and are not included in the analysis.

3. Patient Care - Patient Care 3: Treatment Planning and Management A: Creates treatment plan B: Monitors ...

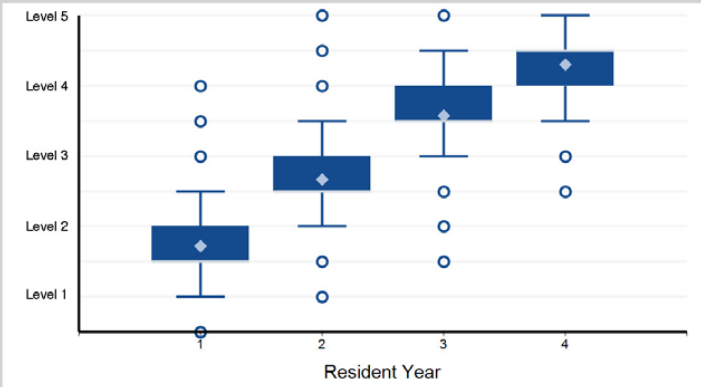

Note: 10 of 8,121 residents have a status of "Not Yet Assessable" and are not included in the analysis.

4. Patient Care - Patient Care 4: Psychotherapy A: Establishes therapeutic alliance and manages boundaries ...

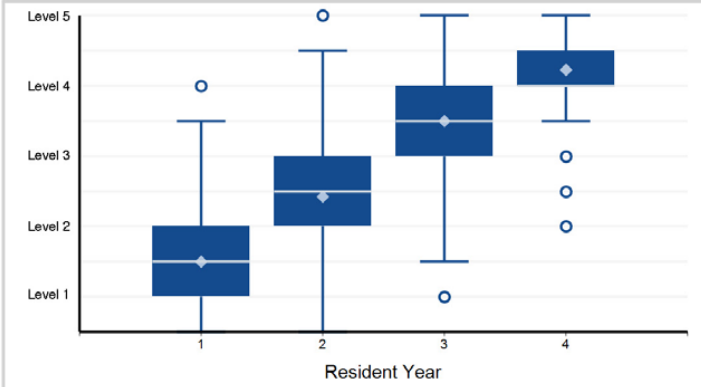

Note: 127 of 8,121 residents have a status of "Not Yet Assessable" and are not included in the analysis.

5. Patient Care - Patient Care 5: Somatic Therapies (including Psychopharmacology and Neurostimulation ...

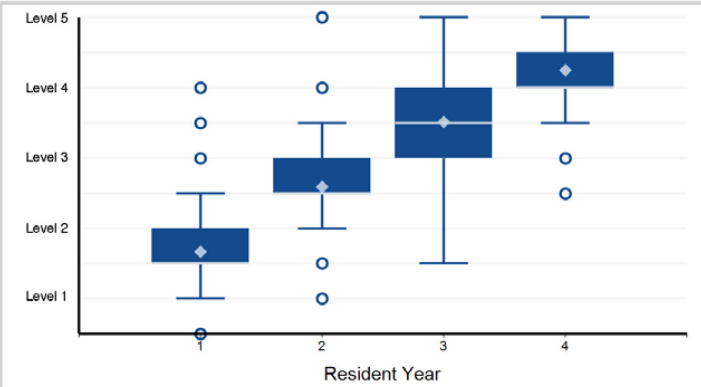

Note: 20 of 8,121 residents have a status of "Not Yet Assessable" and are not included in the analysis.

6. Patient Care - Patient Care 6: Clinical Consultation

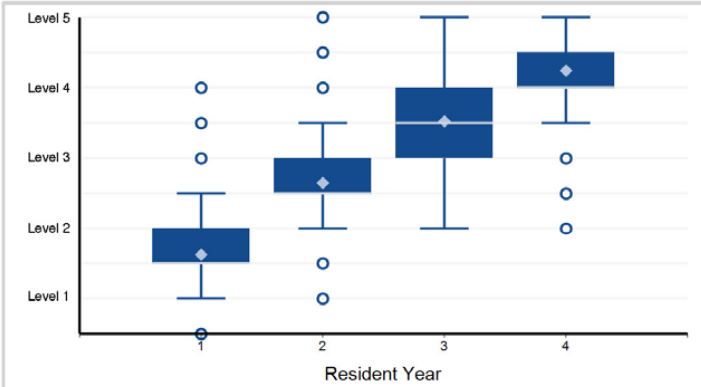

Note: 56 of 8,121 residents have a status of "Not Yet Assessable" and are not included in the analysis.

©2024 Accreditation Council for Graduate Medical Education (ACGME)

Specialty Box Plot Report - Milestone Evaluation by Resident/Fellow Year: Year-End 2023-2024

SPECIALTY: **Psychiatry**

7. Medical Knowledge - Medical Knowledge 1: Development through the Life Cycle (including the Impact of Psychopathology on ...

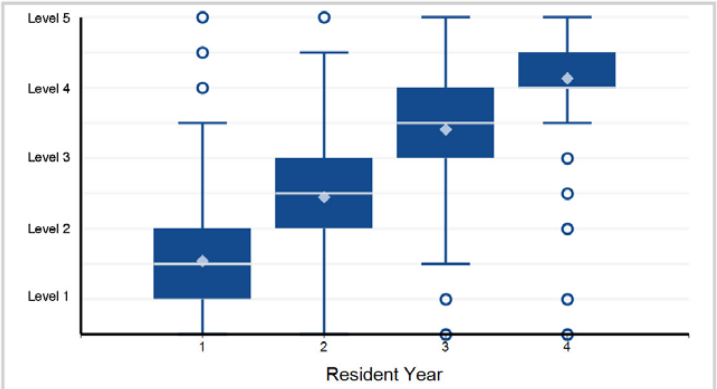

Note: 76 of 8,121 residents have a status of "Not Yet Assessable" and are not included in the analysis.

8. Medical Knowledge - Medical Knowledge 2: Psychopathology (includes Knowledge of Diagnostic Criteria, ...

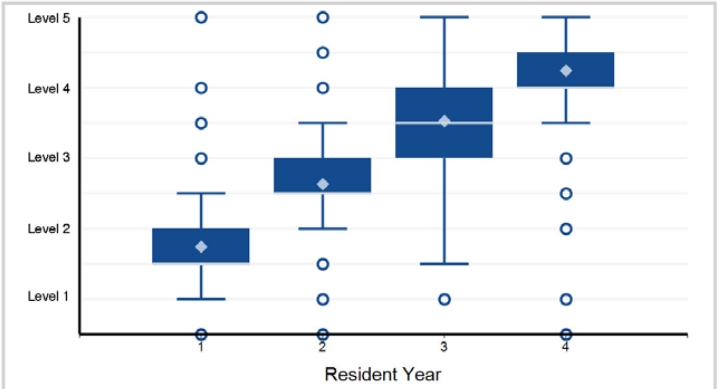

Note: 14 of 8,121 residents have a status of "Not Yet Assessable" and are not included in the analysis.

9. Medical Knowledge - Medical Knowledge 3: Clinical Neuroscience (includes Knowledge of Neurology, Neuropsychiatry, ...

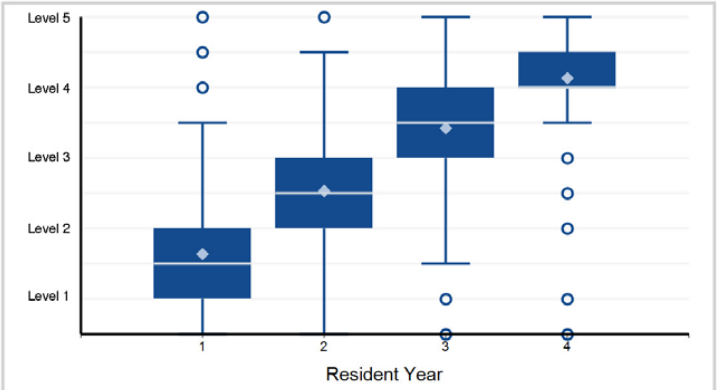

Note: 32 of 8,121 residents have a status of "Not Yet Assessable" and are not included in the analysis.

10. Medical Knowledge - Medical Knowledge 4: Psychotherapy A: Fundamentals B: Practice and indications C: Evidence base

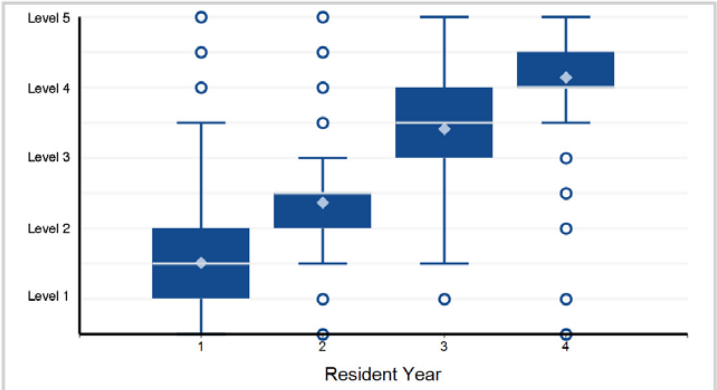

Note: 151 of 8,121 residents have a status of "Not Yet Assessable" and are not included in the analysis.

11. Systems-Based Practice - Systems-Based Practice 1: Patient Safety and Quality Improvement A: Analyzes ...

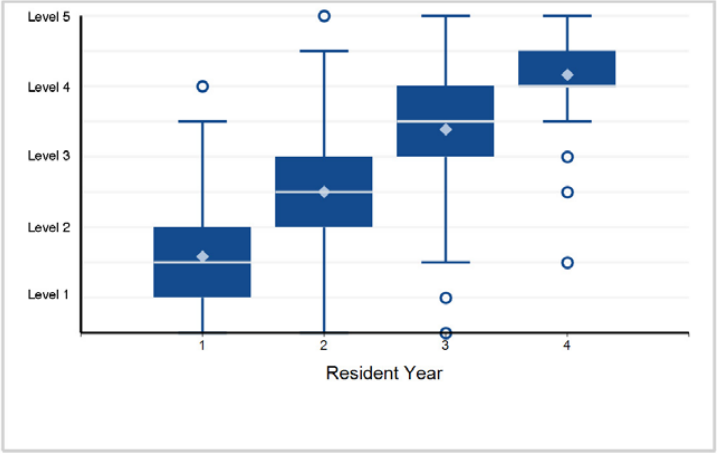

12. Systems-Based Practice - Systems-Based Practice 2: System Navigation for Patient-Centered Care A: Coordinates ...

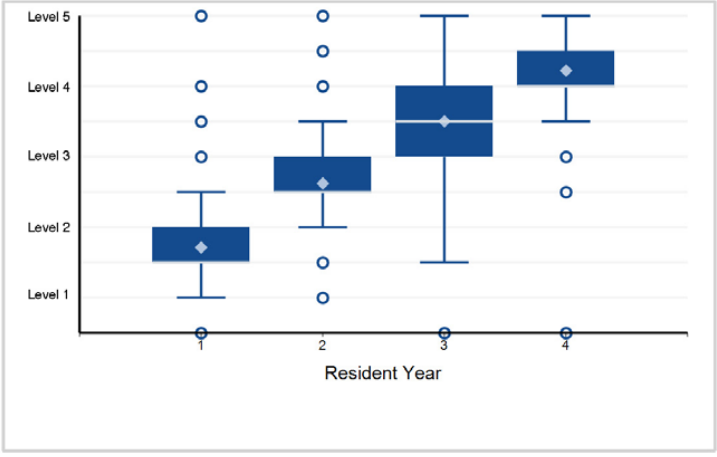

Back to Table of Contents

©2024 Accreditation Council for Graduate Medical Education (ACGME)

Specialty Box Plot Report - Milestone Evaluation by Resident/Fellow Year: Year-End 2023-2024

SPECIALTY: **Psychiatry**

13. Systems-Based Practice - Systems-Based Practice 3: Physician Role in Health Care Systems A: Understanding ...

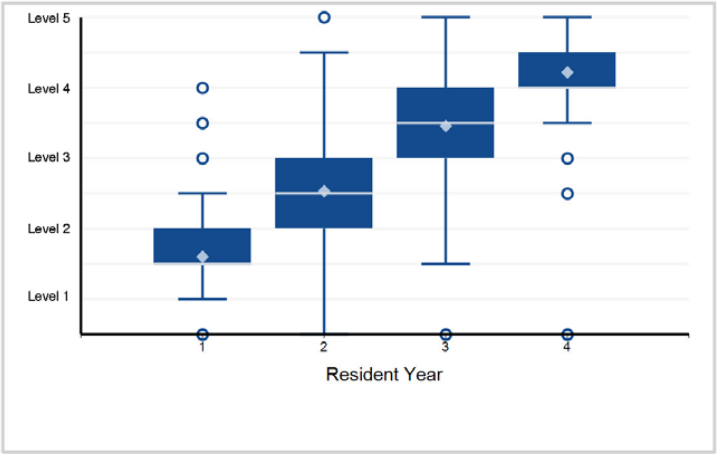

14. Practice-Based Learning and Improvement - Practice-Based Learning and Improvement 1: Evidence-Based and Informed Practice

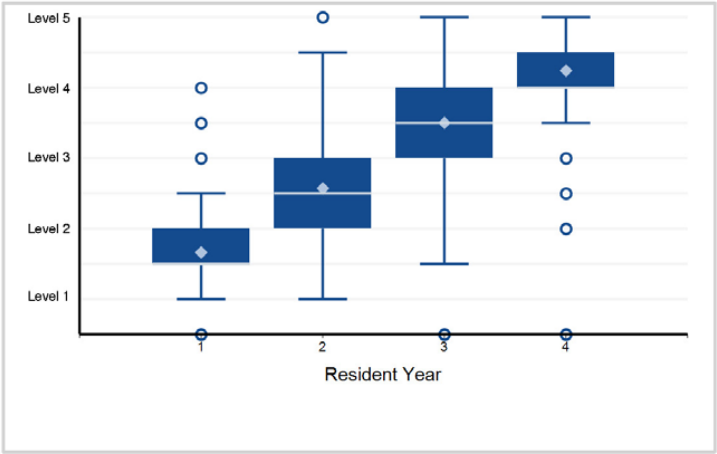

15. Practice-Based Learning and Improvement - Practice-Based Learning and Improvement 2: Reflective Practice and Commitment ...

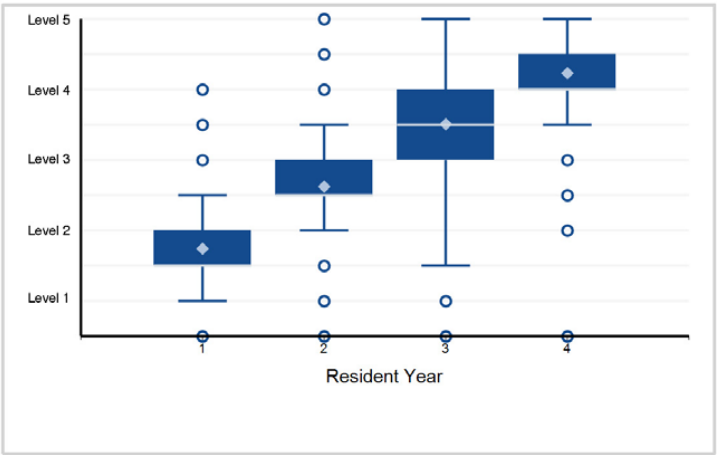

16. Professionalism - Professionalism 1: Professional Behavior and Ethical Principles

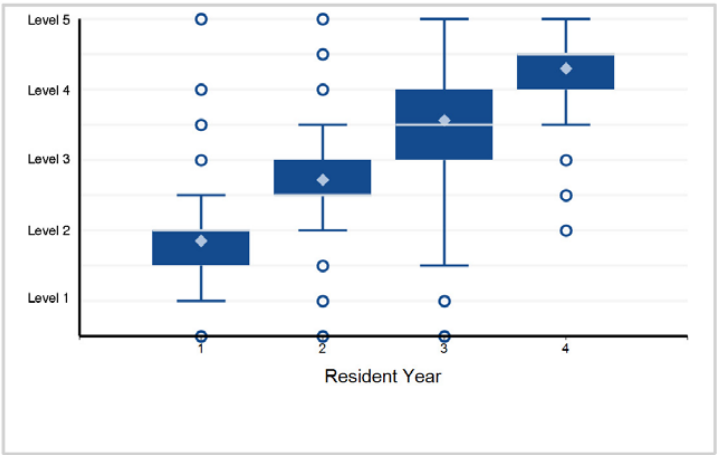

17. Professionalism - Professionalism 2: Accountability/Conscientiousness

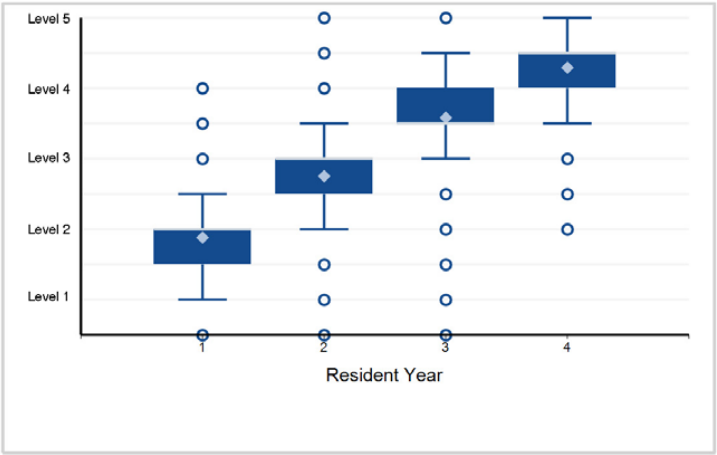

18. Professionalism - Professionalism 3: Well-Being

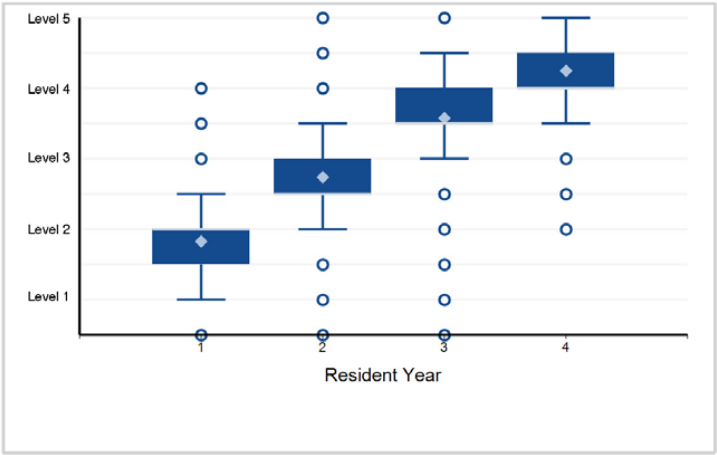

Back to Table of Contents

©2024 Accreditation Council for Graduate Medical Education (ACGME)

Specialty Box Plot Report - Milestone Evaluation by Resident/Fellow Year: Year-End 2023-2024

SPECIALTY: **Psychiatry**

19. Interpersonal and Communication Skills - Interpersonal and Communication Skills 1: Patient- and Family-Centered Communication

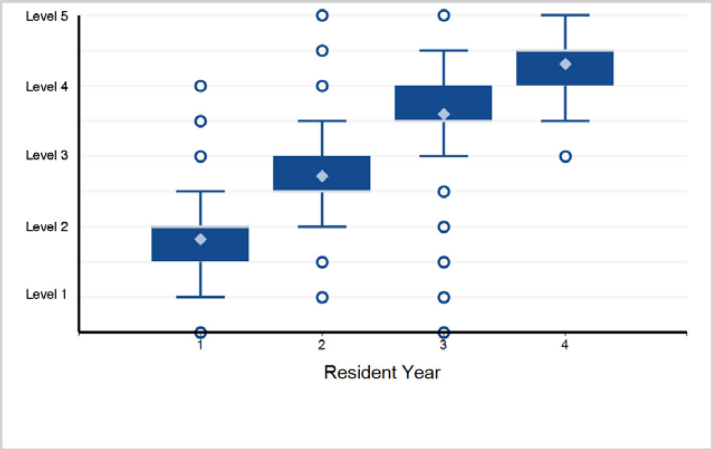

20. Interpersonal and Communication Skills - Interpersonal and Communication Skills 2: Interprofessional and Team Communication

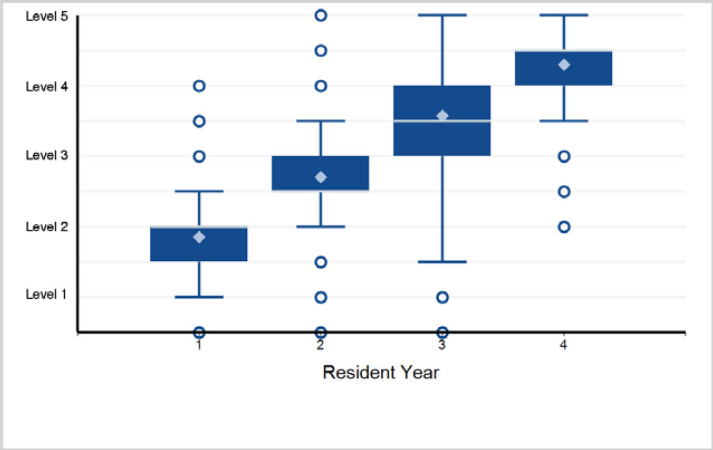

21. Interpersonal and Communication Skills - Interpersonal and Communication Skills 3: Communication within Health Care Systems

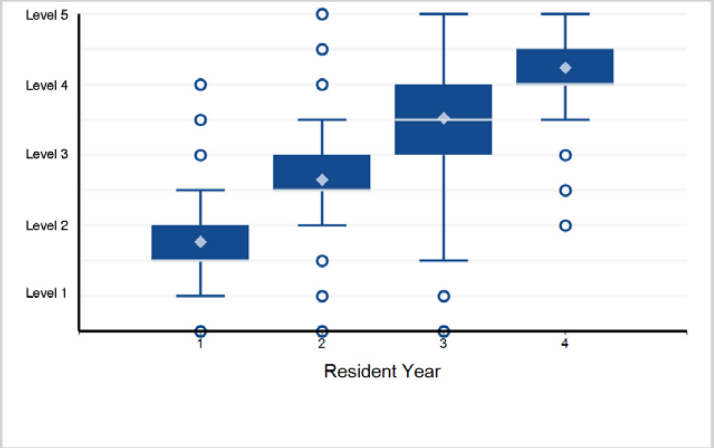

Back to Table of Contents

©2024 Accreditation Council for Graduate Medical Education (ACGME)

Specialty Box Plot Report - Milestone Evaluation by Resident/Fellow Year: Year-End 2023-2024

TABLE 125: SUBSPECIALTY: **Addiction Medicine (multidisciplinary)**

Fellow Year	1	Total Fellows*
# of Fellows	203	203

*Note: There is 1 fellow with an incomplete milestone evaluation that is excluded from the box plots below.

1. Patient Care - 1: Screening, Evaluation, Differential Diagnosis, and Case Formulation of the Patient with or at Risk of ...

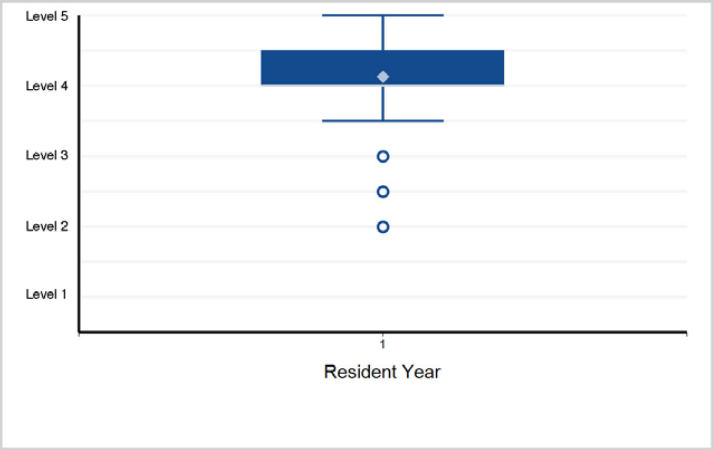

2. Patient Care - 2: Pharmacologic and Non-Pharmacologic Treatment for Substance Use and Addictive Disorders

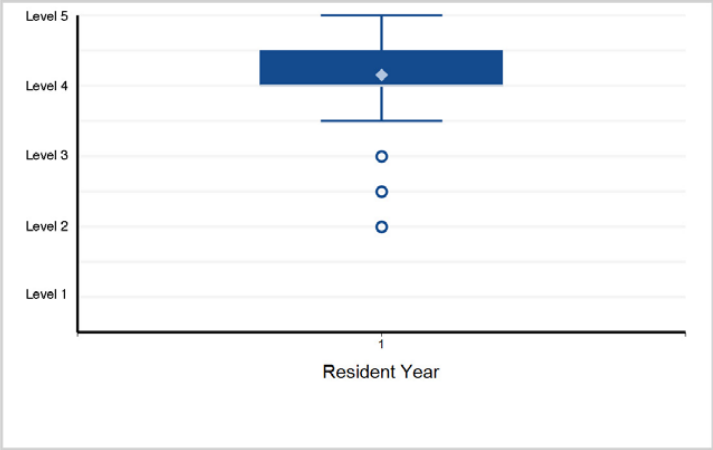

3. Medical Knowledge - 1: Neuroscience of Substance Use and Addictive Disorders

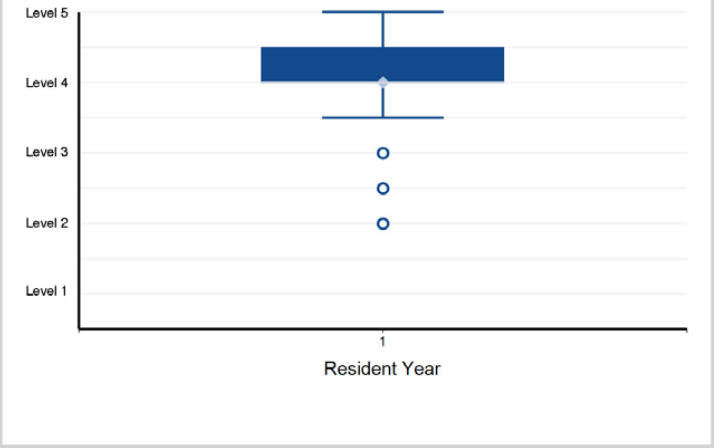

4. Medical Knowledge - 2: Epidemiology and Clinical Presentation of Substance Use and Addictive Disorders

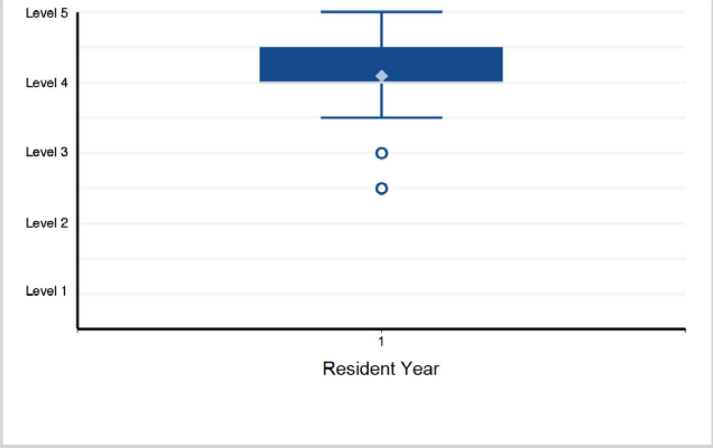

5. Medical Knowledge - 3: Treatment Modalities and Interventions in Diverse Patient Populations

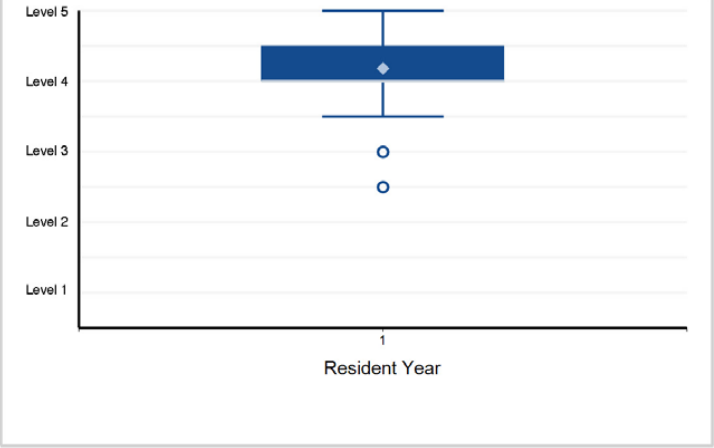

6. Systems-Based Practice - 1: Patient Safety and Quality Improvement in Addiction Medicine

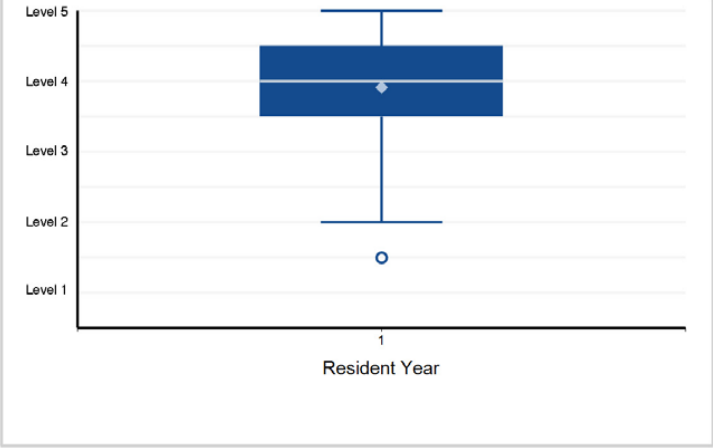

Back to Table of Contents

©2024 Accreditation Council for Graduate Medical Education (ACGME)

Specialty Box Plot Report - Milestone Evaluation by Resident/Fellow Year: Year-End 2023-2024

SUBSPECIALTY: **Addiction Medicine (multidisciplinary)**

7. Systems-Based Practice - 2: System Navigation for Patient-Centered Care in Addiction Medicine

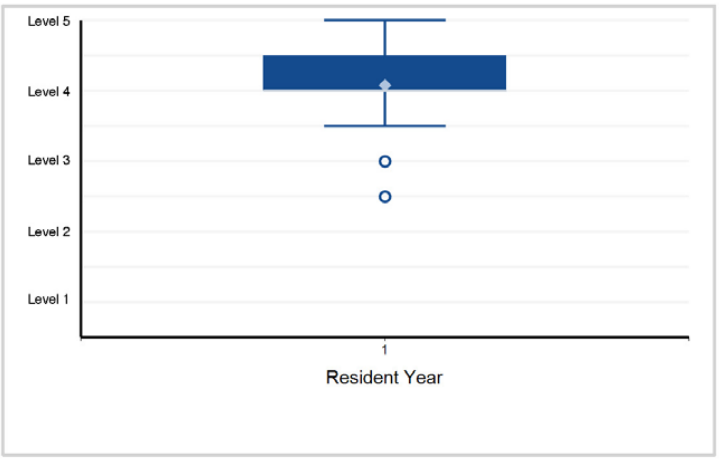

8. Systems-Based Practice - 3: The Addiction Medicine Physician Role in Health Care Systems

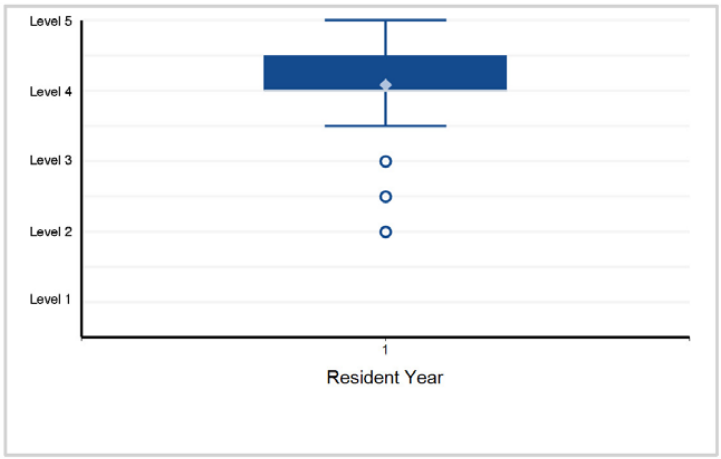

9. Practice-Based Learning and Improvement - 1: Evidence-Based and Informed Practice

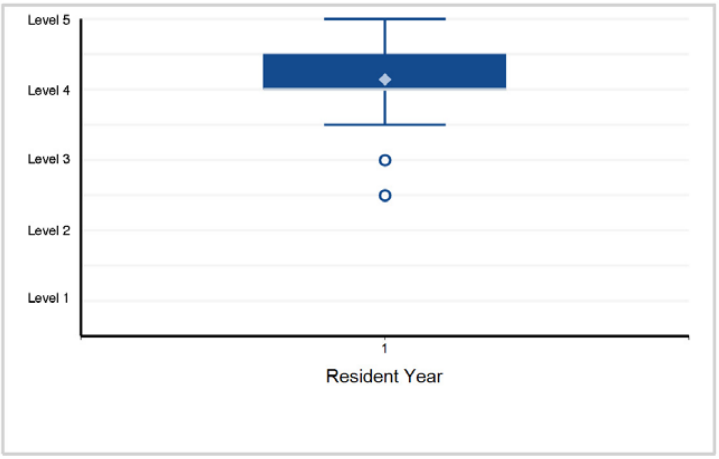

10. Practice-Based Learning and Improvement - 2: Reflective Practice and Commitment to Personal Growth in Addiction Medicine

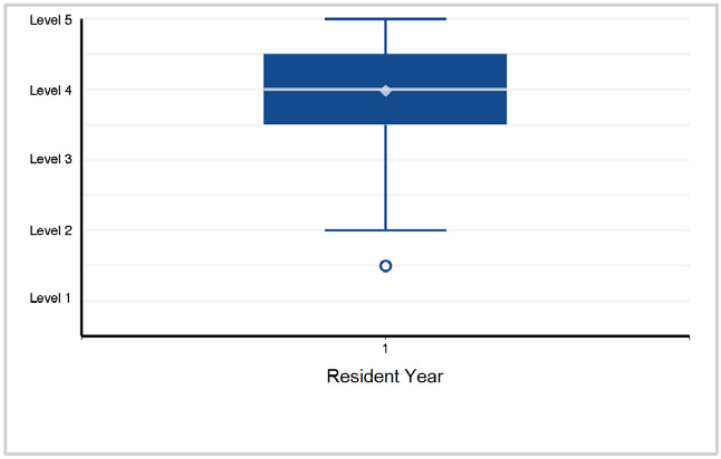

11. Professionalism - 1: Professional Behavior and Ethical Principles

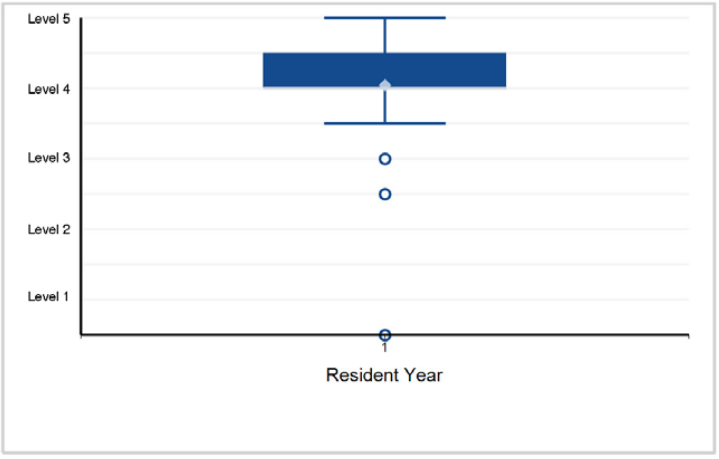

12. Professionalism - 2: Accountability/Conscientiousness in Addiction Medicine

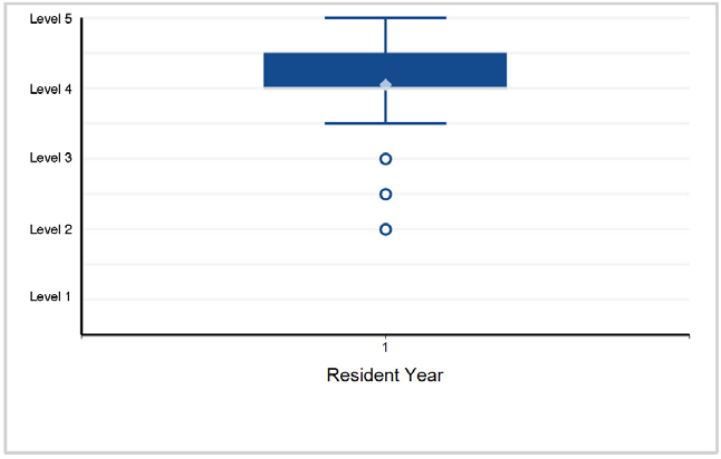

Back to Table of Contents

©2024 Accreditation Council for Graduate Medical Education (ACGME)

Specialty Box Plot Report - Milestone Evaluation by Resident/Fellow Year: Year-End 2023-2024

SUBSPECIALTY: **Addiction Medicine (multidisciplinary)**

13. Professionalism - 3: Self-Awareness and Help-Seeking

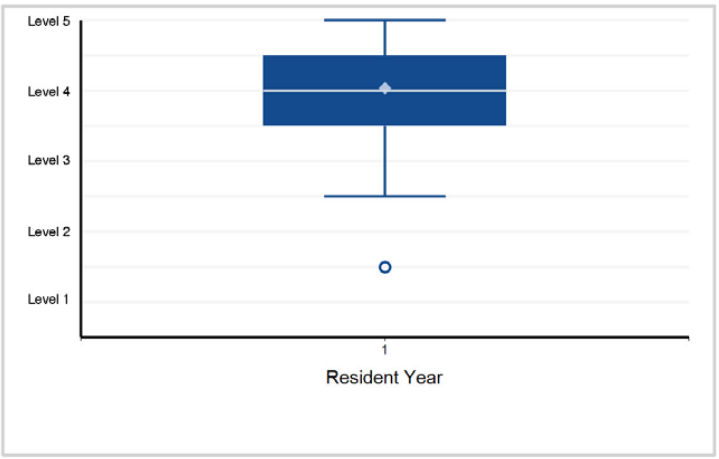

14. Interpersonal and Communication Skills - 1: Patient- and Family-Centered Communication

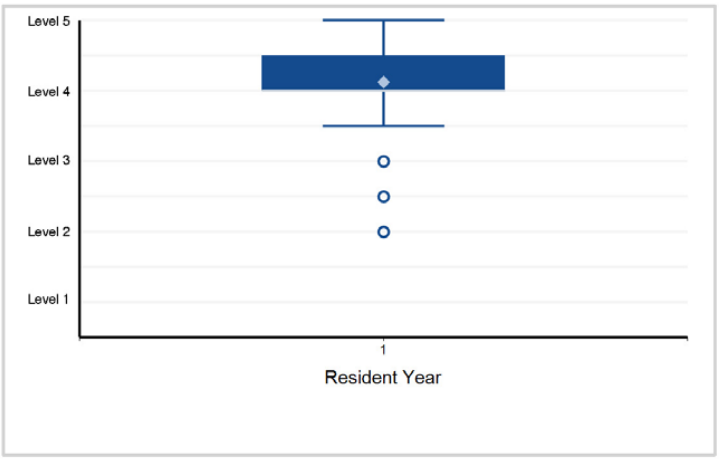

15. Interpersonal and Communication Skills - 2: Interprofessional and Team Communication

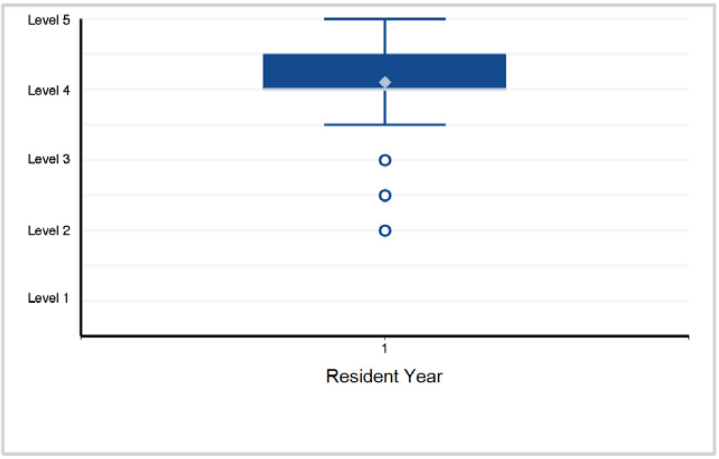

16. Interpersonal and Communication Skills - 3: Communication within Health Care Systems

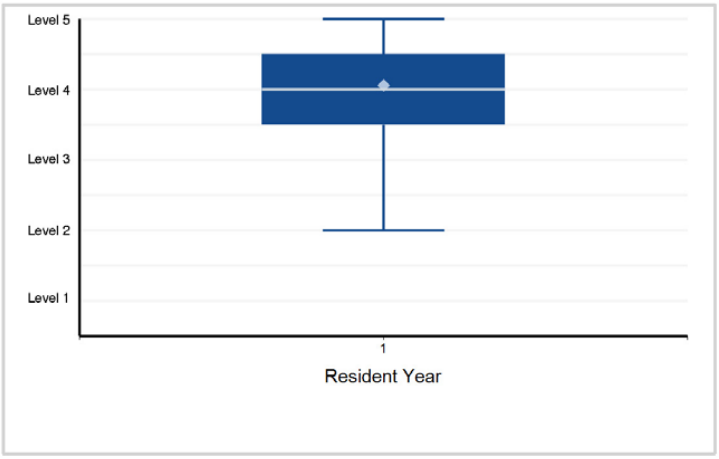

Back to Table of Contents

©2024 Accreditation Council for Graduate Medical Education (ACGME)

Specialty Box Plot Report - Milestone Evaluation by Resident/Fellow Year: Year-End 2023-2024

TABLE 126: SUBSPECIALTY: **Addiction Psychiatry**

Fellow Year	1	Total Fellows
# of Fellows	92	92

1. Patient Care - Patient Care 1: Evaluation and Diagnosis of the Patient with Addiction or Co-Occurring ...

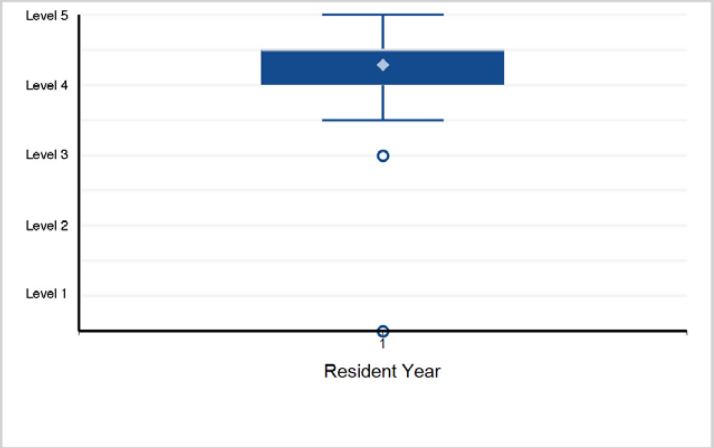

2. Patient Care - Patient Care 2: Psychotherapy, Behavioral, and Psychosocial Interventions in Substance Use and Addictive ...

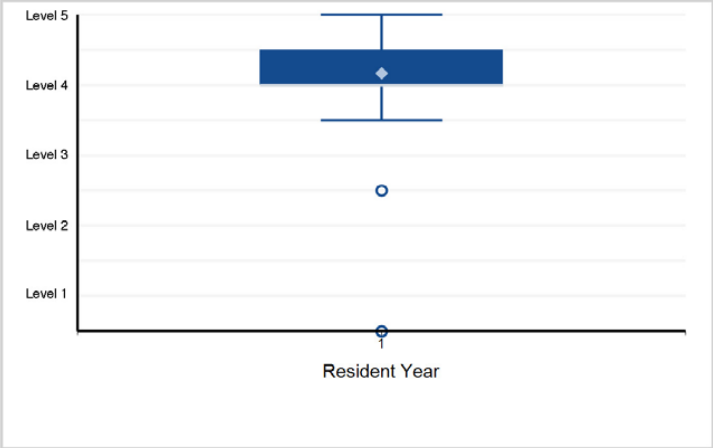

3. Patient Care - Patient Care 3: Pharmacological Interventions for Substance Use and Addictive Disorders ...

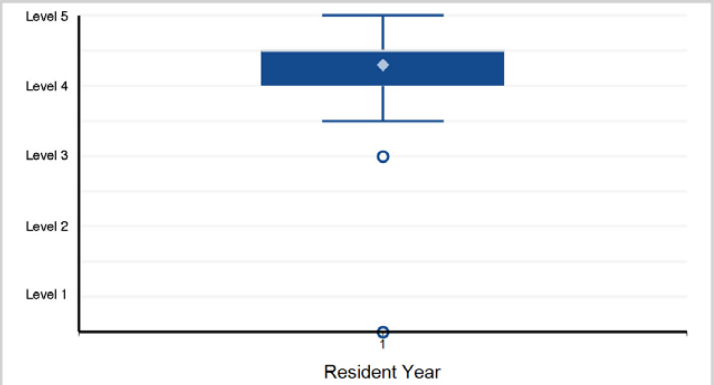

Note: 1 of 92 residents have a status of "Not Yet Assessable" and are not included in the analysis.

4. Medical Knowledge - Medical Knowledge 1: Clinical Neuroscience of Substance Use and Addictive Disorders A. Neuroanatomy ...

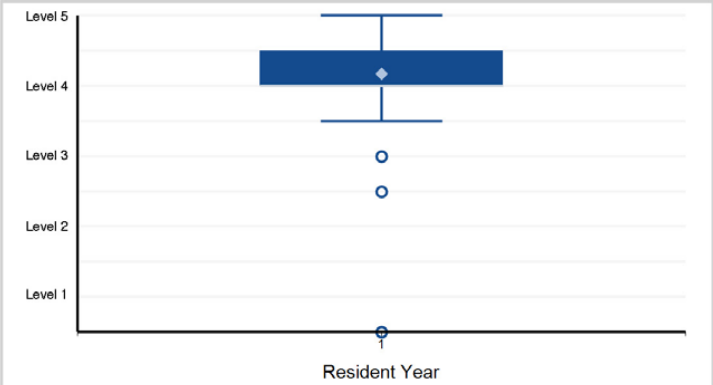

5. Medical Knowledge - Medical Knowledge 2: Psychopathology A. Knowledge of the developmental trajectories, ...

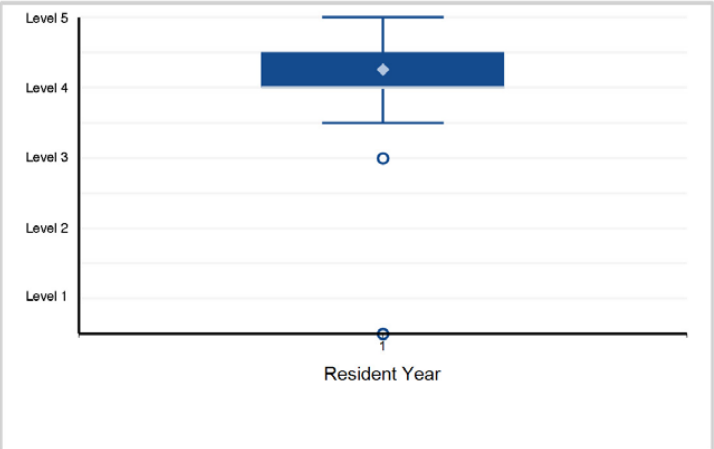

6. Medical Knowledge - Medical Knowledge 3: Psychotherapy, Behavioral, and Psychosocial Treatments, including ...

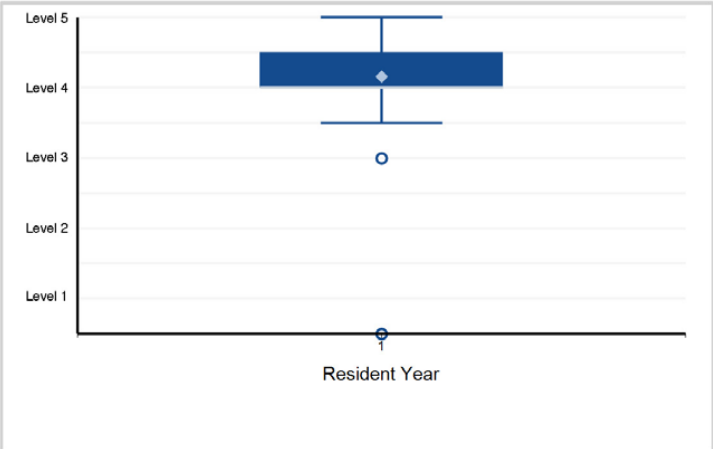

Back to Table of Contents

©2024 Accreditation Council for Graduate Medical Education (ACGME)

Specialty Box Plot Report - Milestone Evaluation by Resident/Fellow Year: Year-End 2023-2024

SUBSPECIALTY: **Addiction Psychiatry**

7. Systems-Based Practice - Systems-Based Practice 1: Patient Safety and Quality Improvement A: Analyzes ...

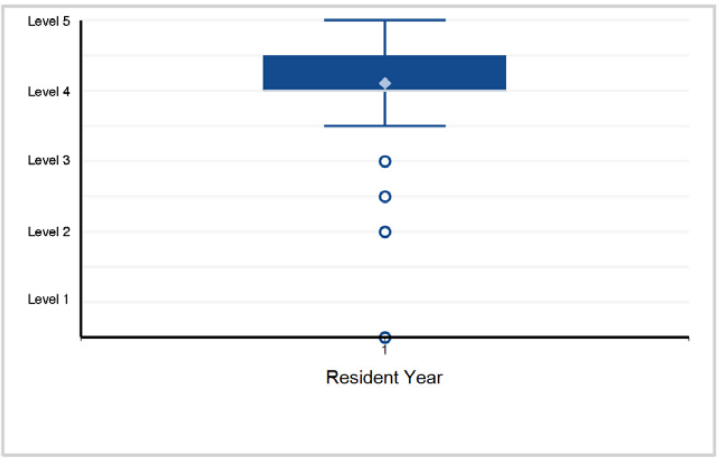

8. Systems-Based Practice - Systems-Based Practice 2: System Navigation for Patient-Centered Care A: Coordinates ...

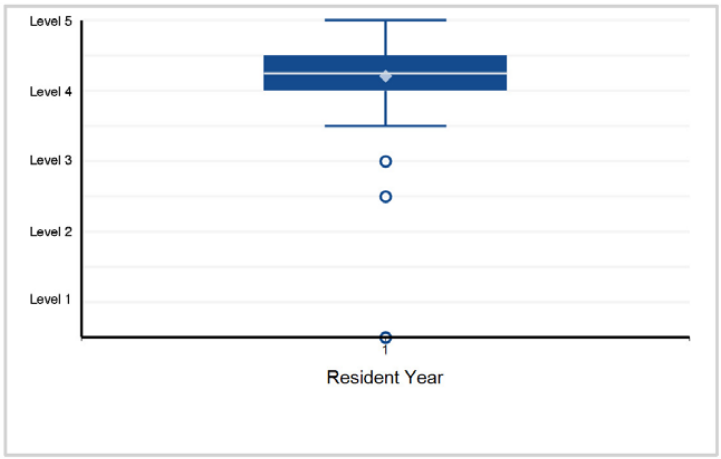

9. Systems-Based Practice - Systems-Based Practice 3: Physician Role in Health Care Systems A: Understanding ...

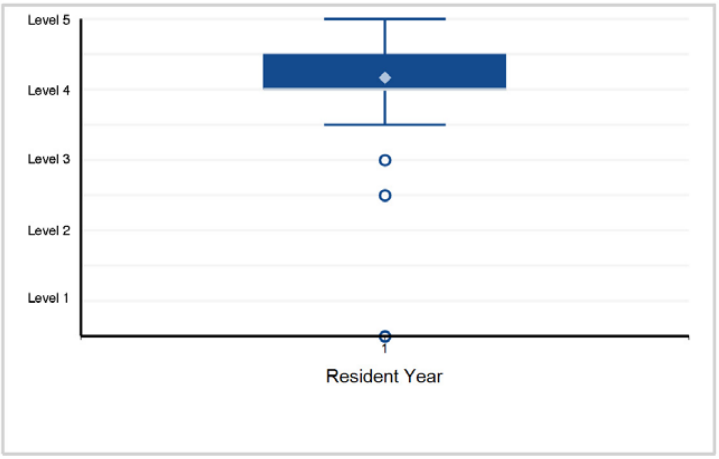

10. Practice-Based Learning and Improvement - Practice-Based Learning and Improvement 1: Evidence-Based and Informed Practice

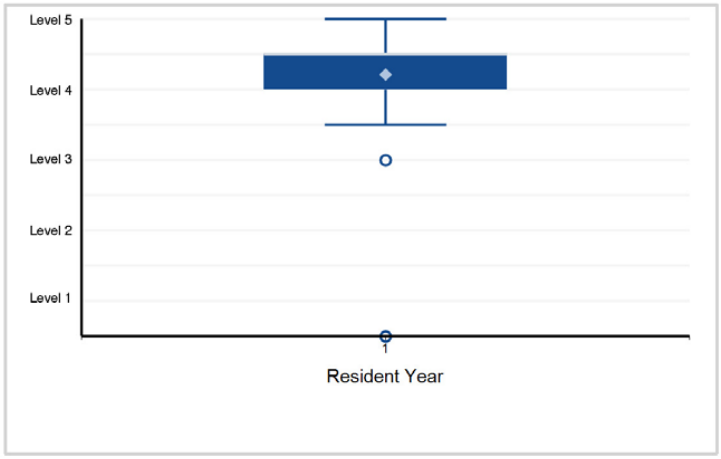

11. Practice-Based Learning and Improvement - Practice-Based Learning and Improvement 2: Reflective Practice and Commitment ...

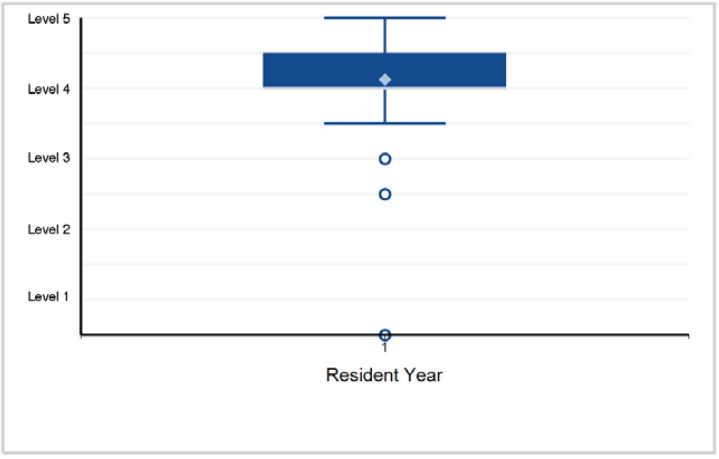

12. Professionalism - Professionalism 1: Professional Behavior and Ethical Principles

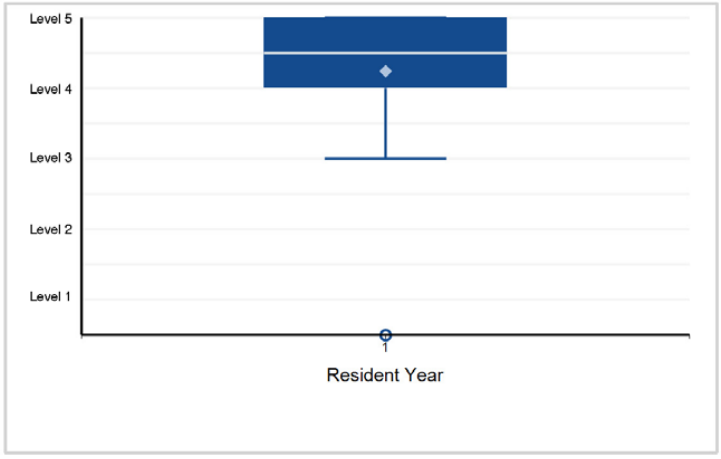

Back to Table of Contents

©2024 Accreditation Council for Graduate Medical Education (ACGME)

Specialty Box Plot Report - Milestone Evaluation by Resident/Fellow Year: Year-End 2023-2024

SUBSPECIALTY: **Addiction Psychiatry**

13. Professionalism - Professionalism 2: Accountability/ Conscientiousness

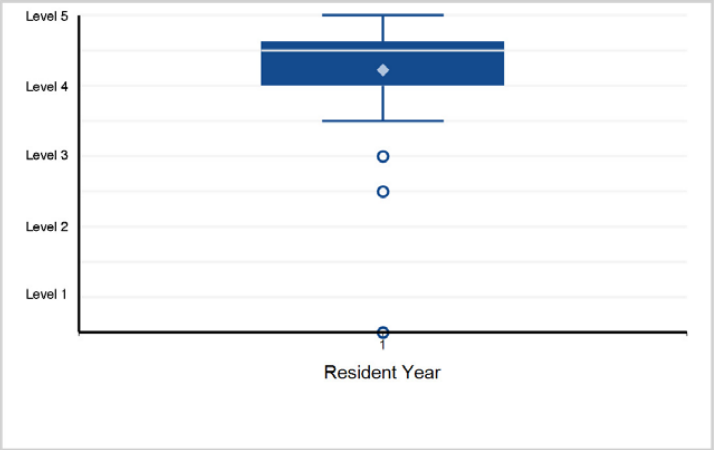

14. Professionalism - Professionalism 3: Well-Being

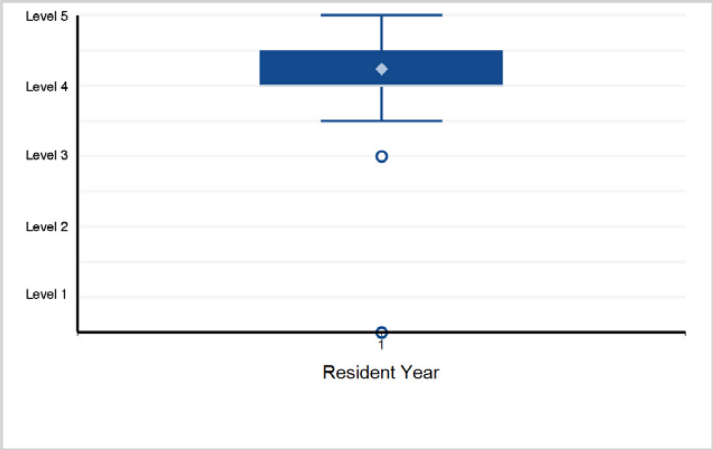

15. Interpersonal and Communication Skills - Interpersonal and Communication Skills 1: Patient- and Family-Centered Communication

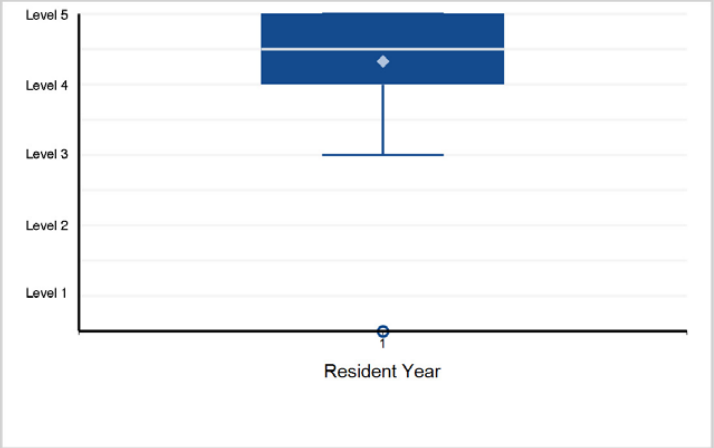

16. Interpersonal and Communication Skills - Interpersonal and Communication Skills 2: Interprofessional and Team Communication

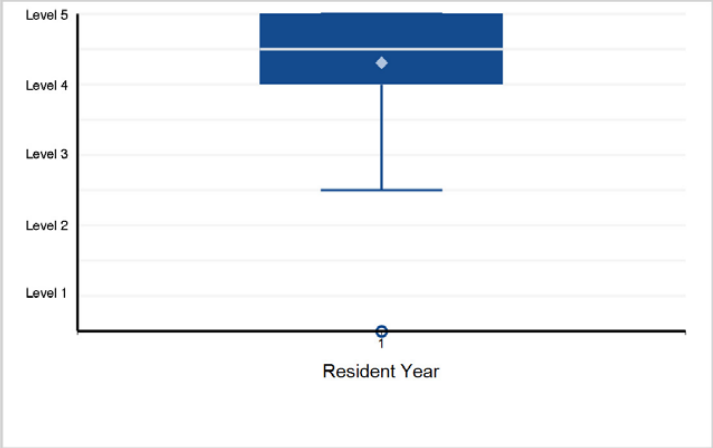

17. Interpersonal and Communication Skills - Interpersonal and Communication Skills 3: Communication within Health Care Systems

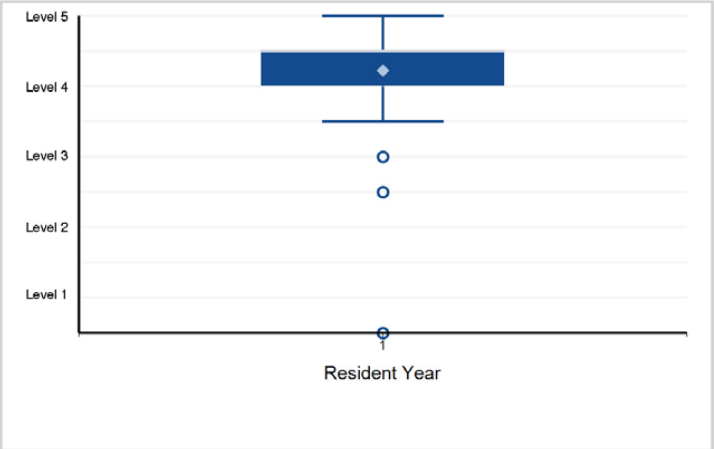

©2024 Accreditation Council for Graduate Medical Education (ACGME)

Specialty Box Plot Report - Milestone Evaluation by Resident/Fellow Year: Year-End 2023-2024

TABLE 127: SUBSPECIALTY: **Child and Adolescent Psychiatry**

Fellow Year	1	2	Total Fellows*
# of Fellows	531	481	1,012

*Note: There is 1 fellow with an incomplete milestone evaluation that is excluded from the box plots below.

1. Patient Care - Patient Care 1: Psychiatric Evaluation A: Gathers and organizes findings from the patient ...

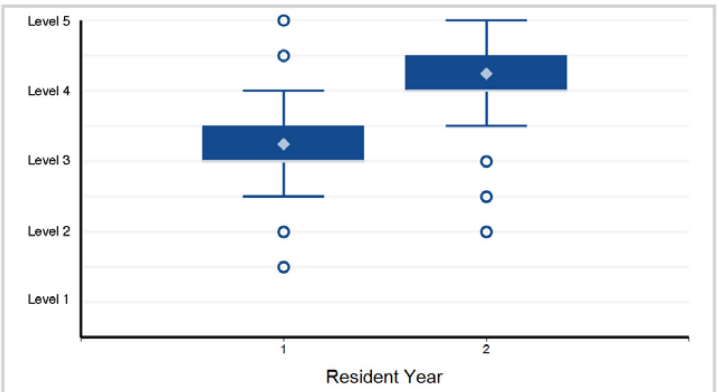

Note: 1 of 1,011 residents have a status of "Not Yet Assessable" and are not included in the analysis.

2. Patient Care - Patient Care 2: Psychiatric Formulation and Differential Diagnosis A: Organizes and summarizes ...

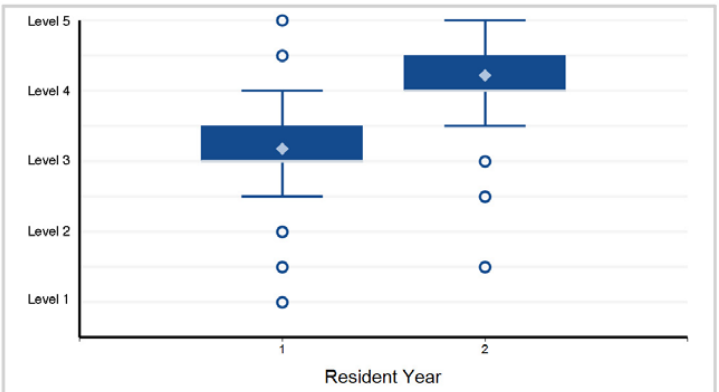

Note: 2 of 1,011 residents have a status of "Not Yet Assessable" and are not included in the analysis.

3. Patient Care - Patient Care 3: Treatment Planning and Management A: Creates a treatment plan B: Monitors ...

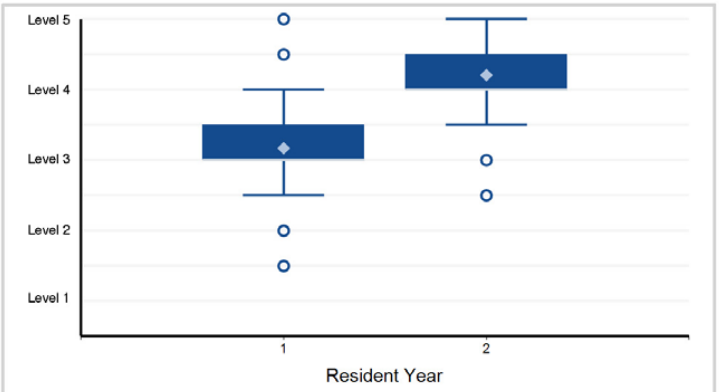

4. Patient Care - Patient Care 4: Psychotherapy A: Recognizes unique aspects of psychotherapy with children ...

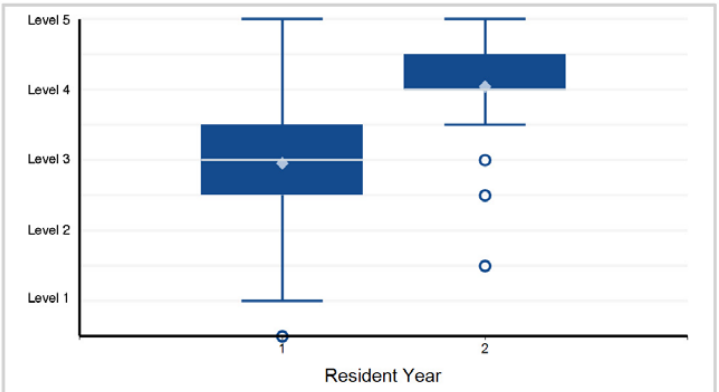

Note: 9 of 1,011 residents have a status of "Not Yet Assessable" and are not included in the analysis.

5. Patient Care - Patient Care 5: Psychopharmacology and Other Somatic Treatments A: Educates patients ...

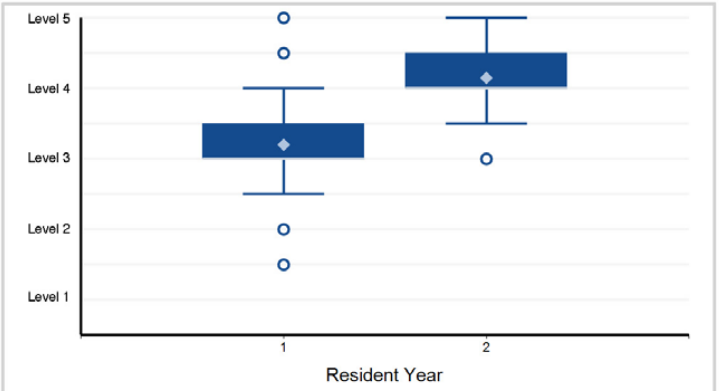

Note: 2 of 1,011 residents have a status of "Not Yet Assessable" and are not included in the analysis.

6. Patient Care - Patient Care 6: Clinical Consultation A: Requests consultation B: Receives consultation ...

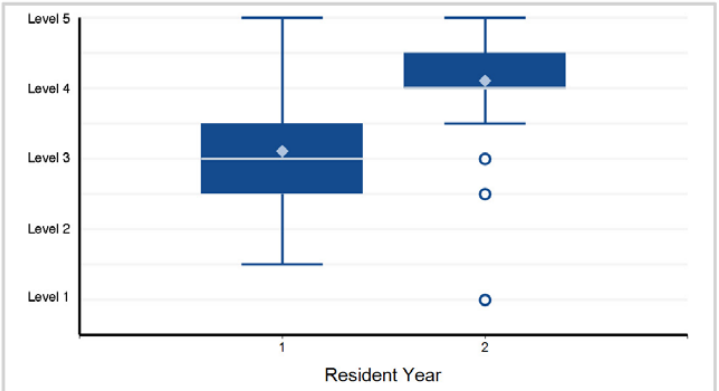

Note: 5 of 1,011 residents have a status of "Not Yet Assessable" and are not included in the analysis.

©2024 Accreditation Council for Graduate Medical Education (ACGME)

Specialty Box Plot Report - Milestone Evaluation by Resident/Fellow Year: Year-End 2023-2024

SUBSPECIALTY: **Child and Adolescent Psychiatry**

7. Patient Care - Patient Care 7: Digital Health A: Uses the electronic health record (EHR) appropriately for patient care ...

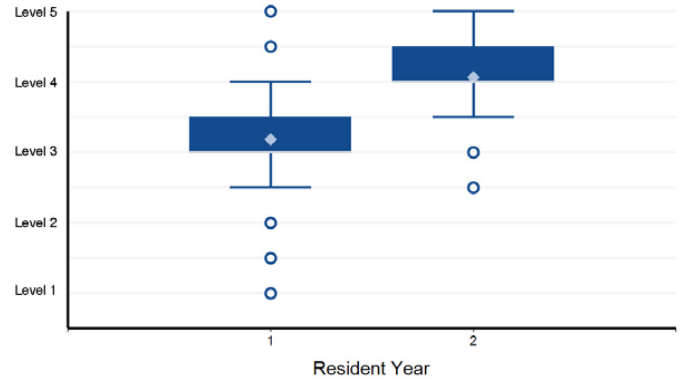

Note: 2 of 1,011 residents have a status of "Not Yet Assessable" and are not included in the analysis.

8. Medical Knowledge - Medical Knowledge 1: Development in Infancy, Childhood, and Adolescence, including ...

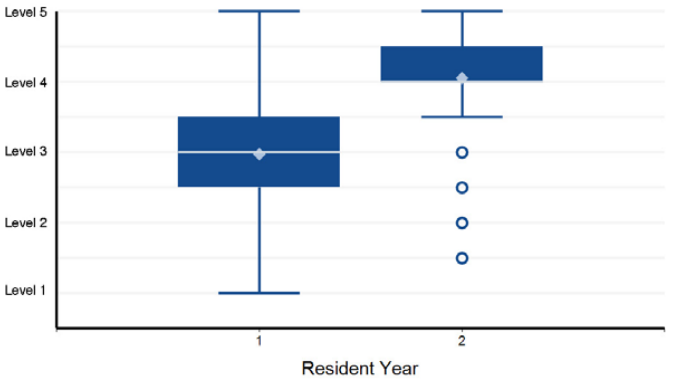

9. Medical Knowledge - Medical Knowledge 2: Psychopathology, including Knowledge of Diagnostic Criteria, ...

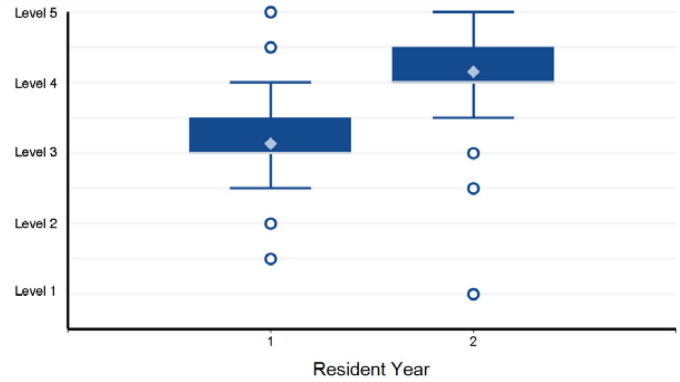

Note: 1 of 1,011 residents have a status of "Not Yet Assessable" and are not included in the analysis.

10. Medical Knowledge - Medical Knowledge 3: Clinical Neuroscience, including Knowledge of Neurology and ...

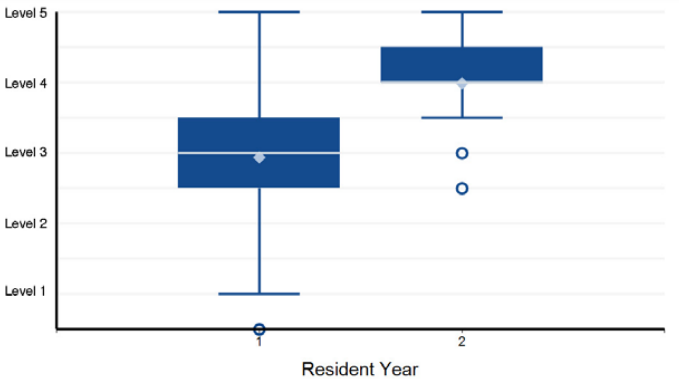

Note: 5 of 1,011 residents have a status of "Not Yet Assessable" and are not included in the analysis.

11. Medical Knowledge - Medical Knowledge 4: Psychotherapy A: Demonstrates knowledge of fundamentals B: ...

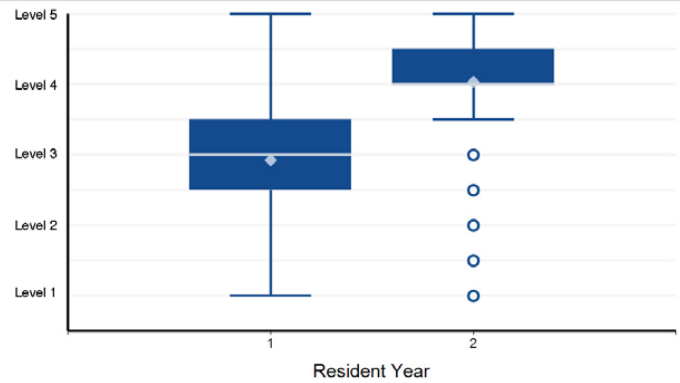

Note: 3 of 1,011 residents have a status of "Not Yet Assessable" and are not included in the analysis.

12. Medical Knowledge - Medical Knowledge 5: Somatic Therapies A: Demonstrates knowledge of fundamentals ...

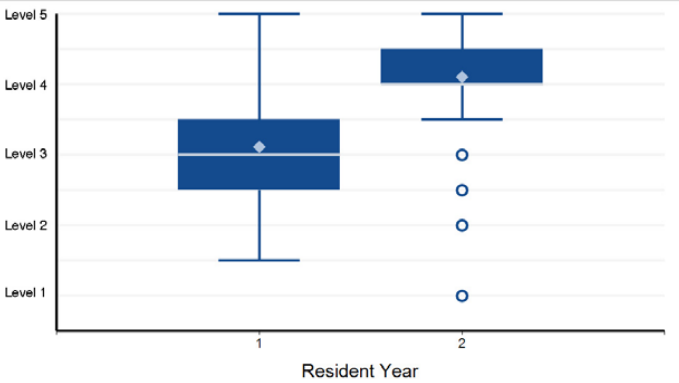

Note: 1 of 1,011 residents have a status of "Not Yet Assessable" and are not included in the analysis.

©2024 Accreditation Council for Graduate Medical Education (ACGME)

Specialty Box Plot Report - Milestone Evaluation by Resident/Fellow Year: Year-End 2023-2024

SUBSPECIALTY: **Child and Adolescent Psychiatry**

13. Systems-Based Practice - Systems-Based Practice 1: Patient Safety and Quality Improvement A: Analyzes ...

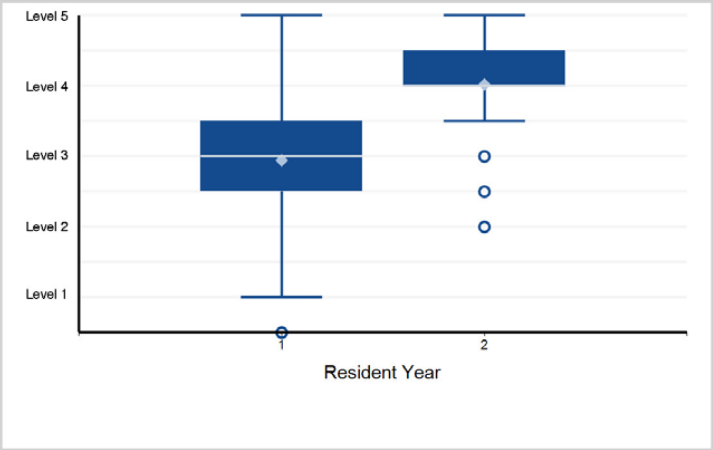

14. Systems-Based Practice - Systems-Based Practice 2: System Navigation for Patient-Centered Care A: Coordinates ...

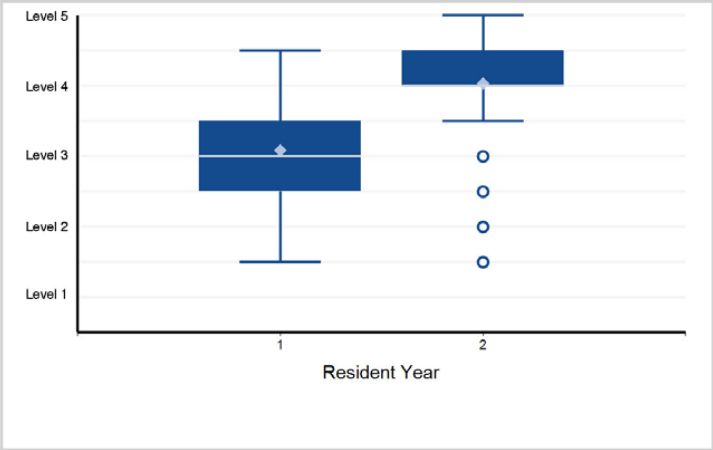

15. Systems-Based Practice - Systems-Based Practice 3: Physician Role in Health Care Systems and Non-Medical ...

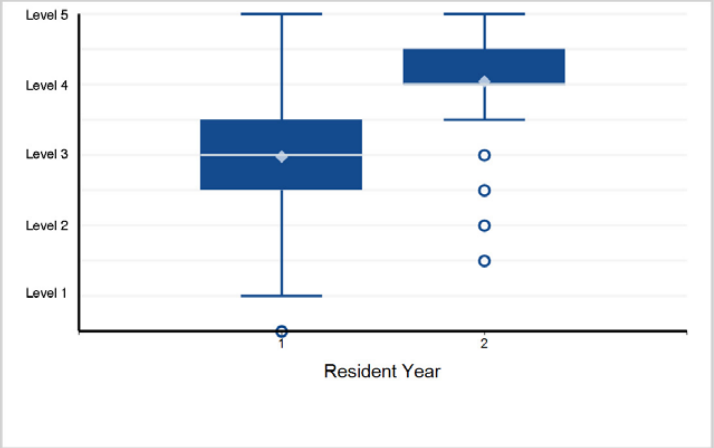

16. Practice-Based Learning and Improvement - Practice-Based Learning and Improvement 1: Evidence-Based and Informed Practice

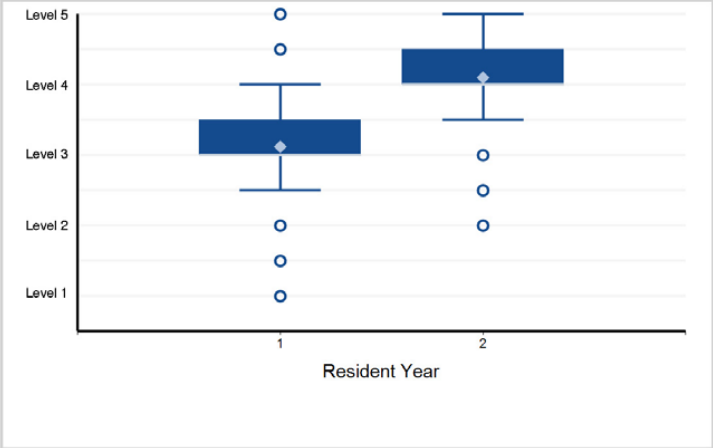

17. Practice-Based Learning and Improvement - Practice-Based Learning and Improvement 2: Reflective Practice and Commitment ...

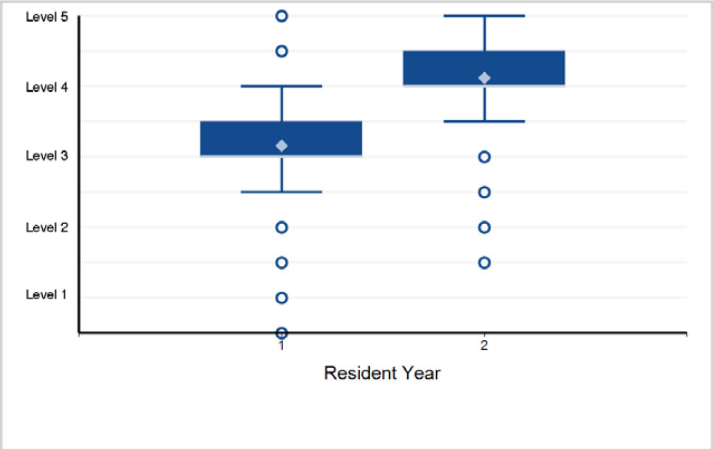

18. Professionalism - Professionalism 1: Professional Behavior and Ethical Principles A: Demonstrates professional behavior ...

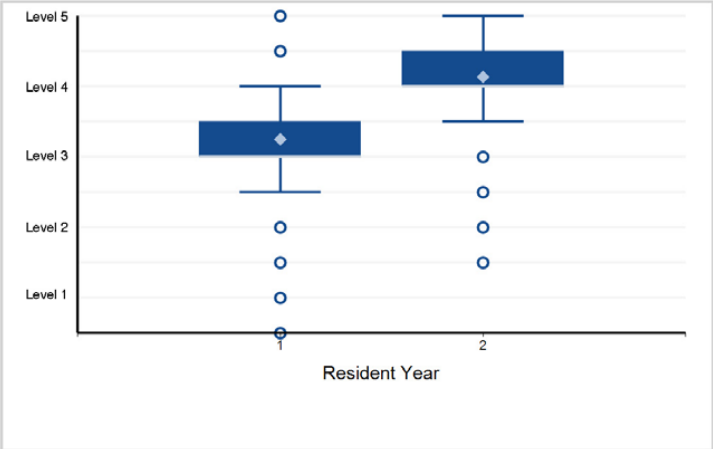

Back to Table of Contents

©2024 Accreditation Council for Graduate Medical Education (ACGME)

Specialty Box Plot Report - Milestone Evaluation by Resident/Fellow Year: Year-End 2023-2024

SUBSPECIALTY: **Child and Adolescent Psychiatry**

19. Professionalism - Professionalism 2: Accountability/Conscientiousness A: Completes tasks and responsibilities ...

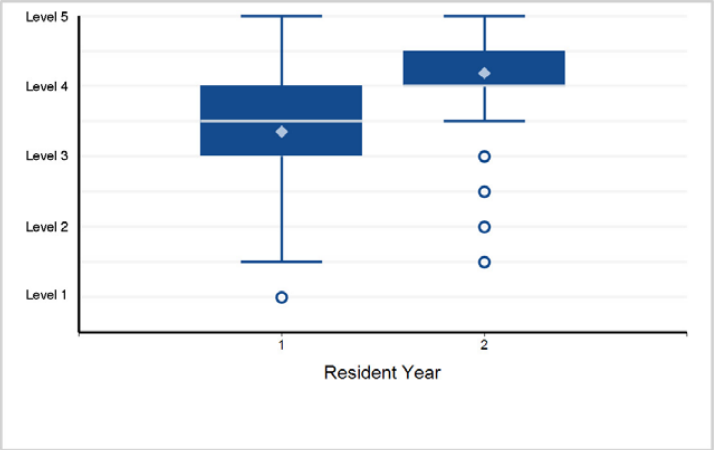

20. Professionalism - Professionalism 3: Well-Being A: Understands individual responsibility B: Understands ...

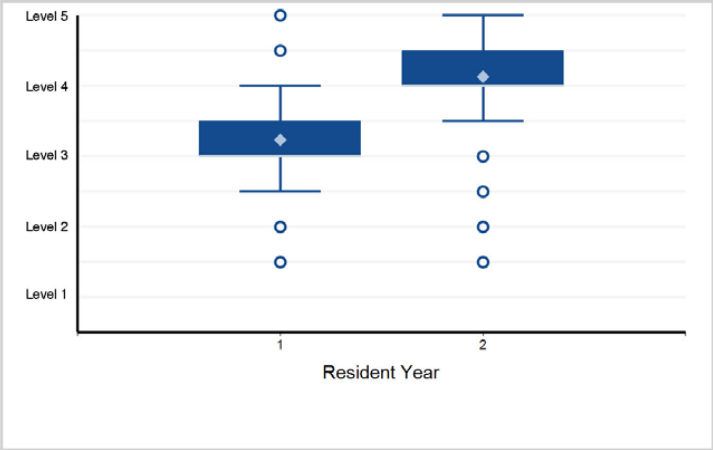

21. Interpersonal and Communication Skills - Interpersonal and Communication Skills 1: Child/Adolescent- ...

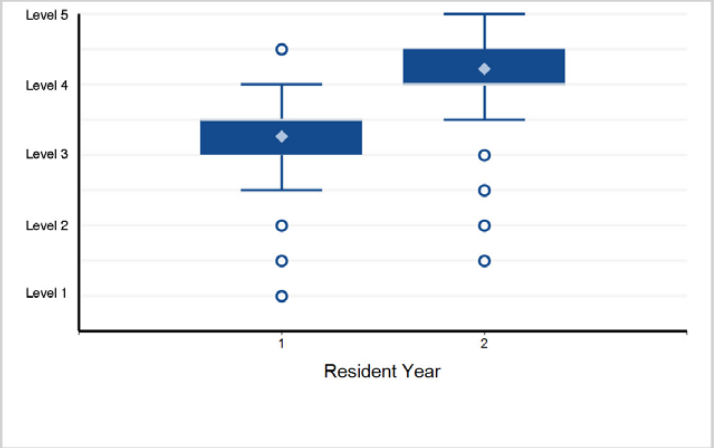

22. Interpersonal and Communication Skills - Interpersonal and Communication Skills 2: Interprofessional ...

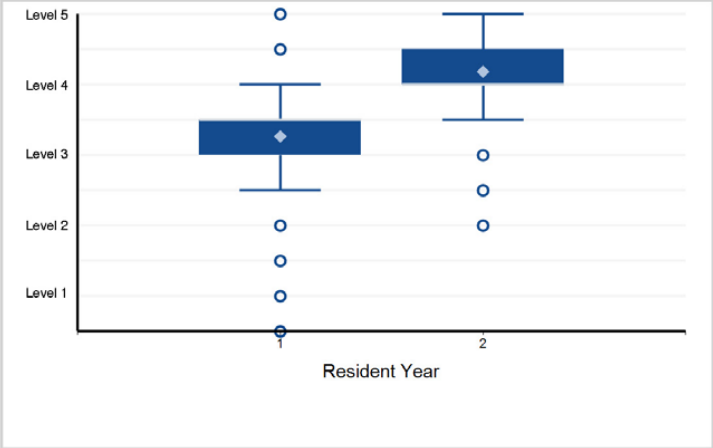

23. Interpersonal and Communication Skills - Interpersonal and Communication Skills 3: Communication within ...

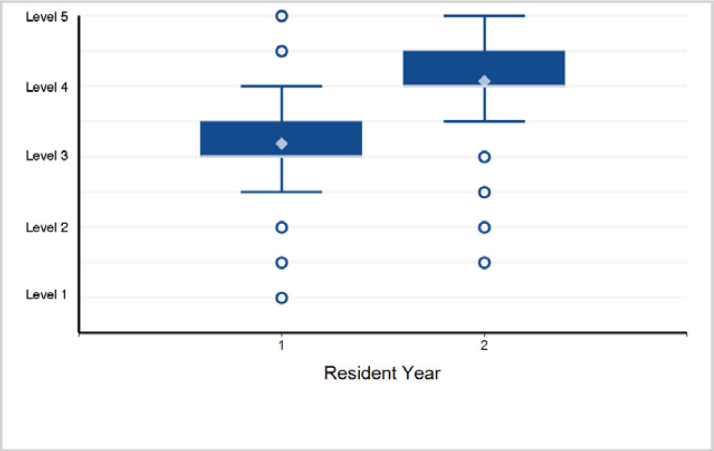

©2024 Accreditation Council for Graduate Medical Education (ACGME)

Specialty Box Plot Report - Milestone Evaluation by Resident/Fellow Year: Year-End 2023-2024

TABLE 128: SUBSPECIALTY: **Consultation-Liaison Psychiatry**

Fellow Year	1	Total Fellows
# of Fellows	94	94

1. Patient Care - Patient Care 1: Consultative Patient Care: clarifying the question, gathering data and ...

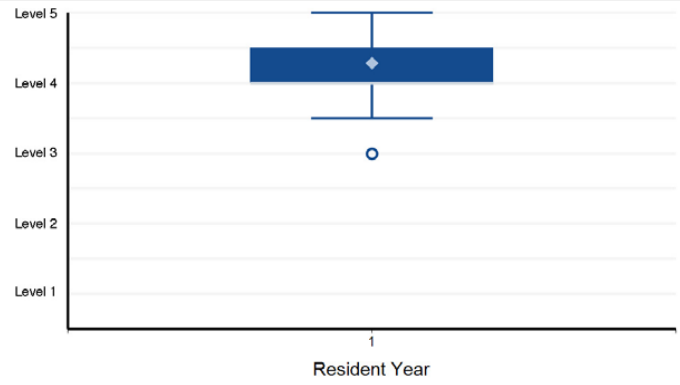

Note: 2 of 94 residents have a status of "Not Yet Assessable" and are not included in the analysis.

2. Patient Care - Patient Care 2: Collaborative Patient Care in Multidisciplinary Settings: performing, ...

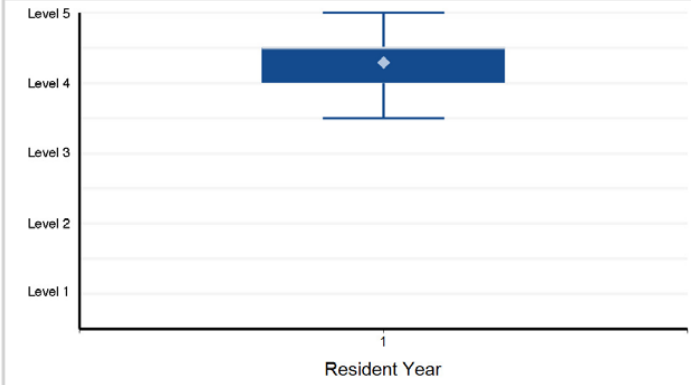

3. Patient Care - Patient Care 3: Digital Health

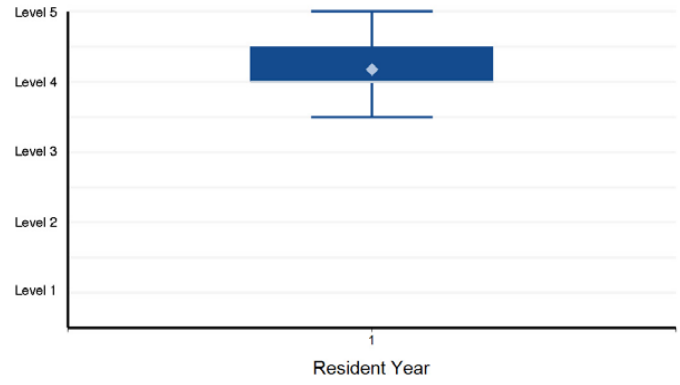

Note: 4 of 94 residents have a status of "Not Yet Assessable" and are not included in the analysis.

4. Medical Knowledge - Medical Knowledge 1: Knowledge regarding Psychiatric Disorders in the Medically Ill: assessment and ...

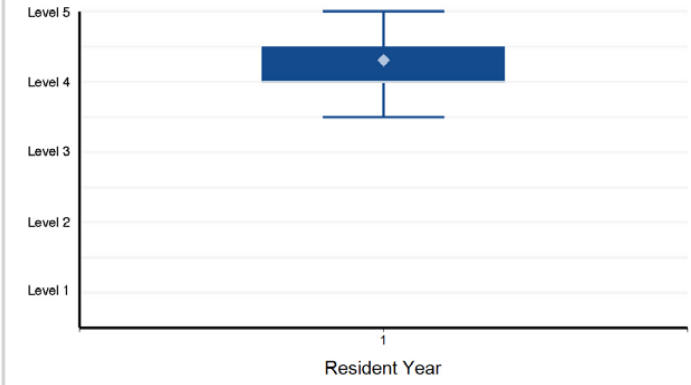

5. Medical Knowledge - Medical Knowledge 2: Knowledge regarding Psychiatric Manifestations of Medical Illnesses: ...

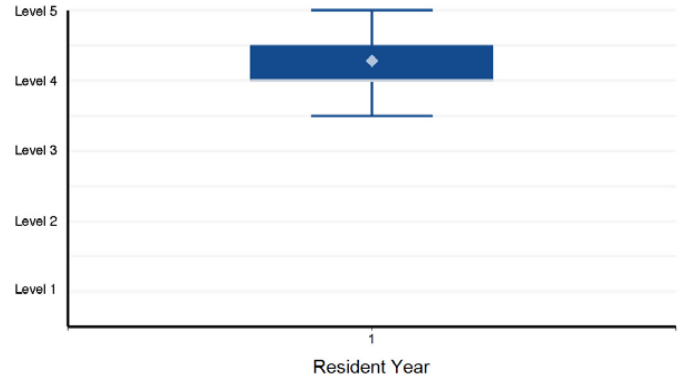

6. Systems-Based Practice - Systems-Based Practice 1: Patient Safety and Quality Improvement

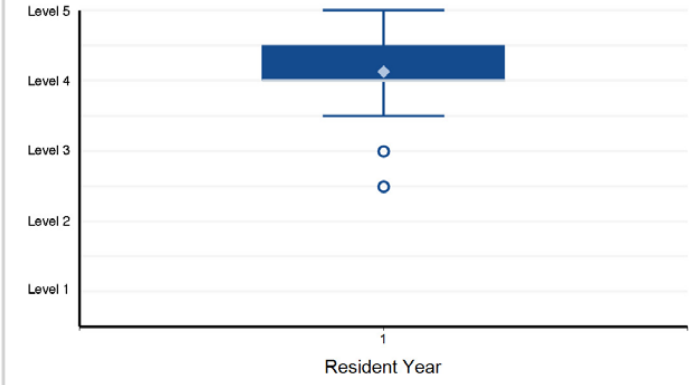

Back to Table of Contents

©2024 Accreditation Council for Graduate Medical Education (ACGME)

Specialty Box Plot Report - Milestone Evaluation by Resident/Fellow Year: Year-End 2023-2024

SUBSPECIALTY: **Consultation-Liaison Psychiatry**

7. Systems-Based Practice - Systems-Based Practice 2: System Navigation for Patient-Centered Care A: Coordinates ...

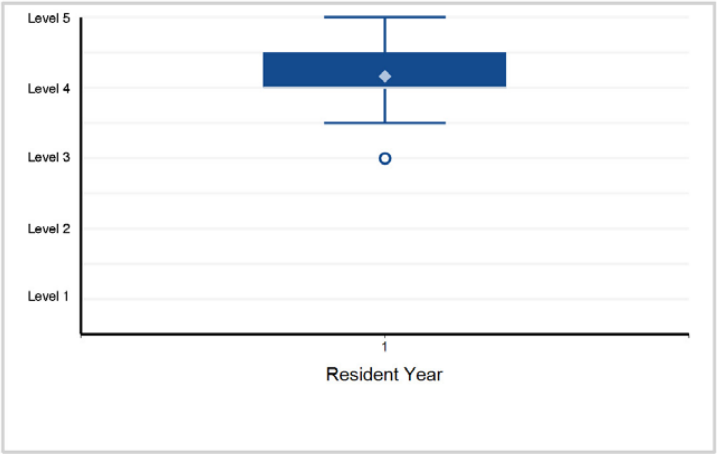

8. Systems-Based Practice - Systems-Based Practice 3: Physician Role in Health Care Systems A: Understanding ...

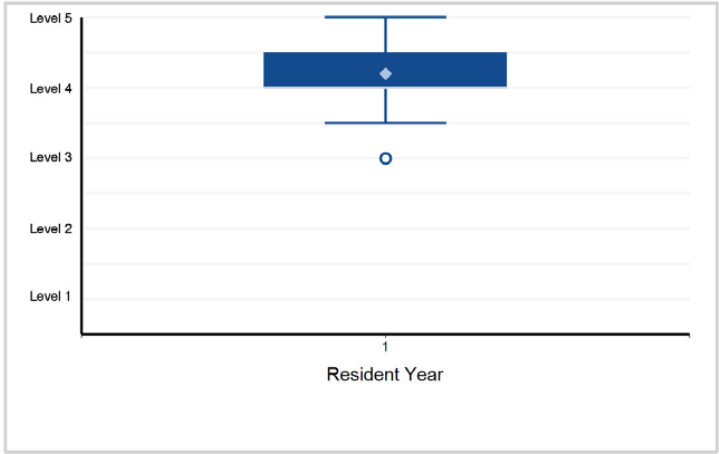

9. Practice-Based Learning and Improvement - Practice-Based Learning and Improvement 1: Evidence-Based and Informed Practice

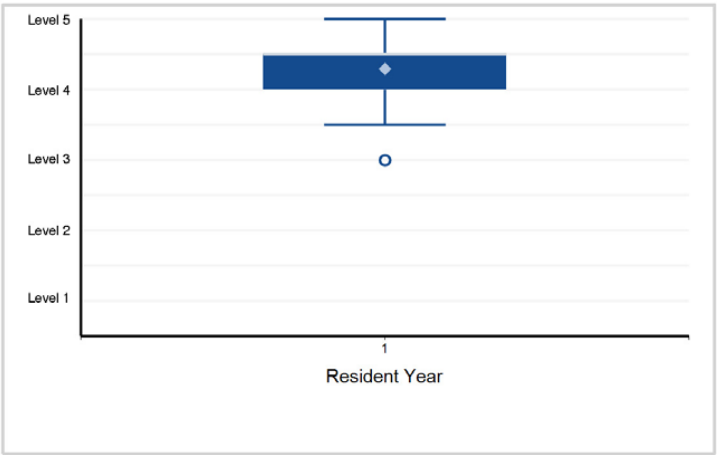

10. Practice-Based Learning and Improvement - Practice-Based Learning and Improvement 2: Reflective Practice and Commitment ...

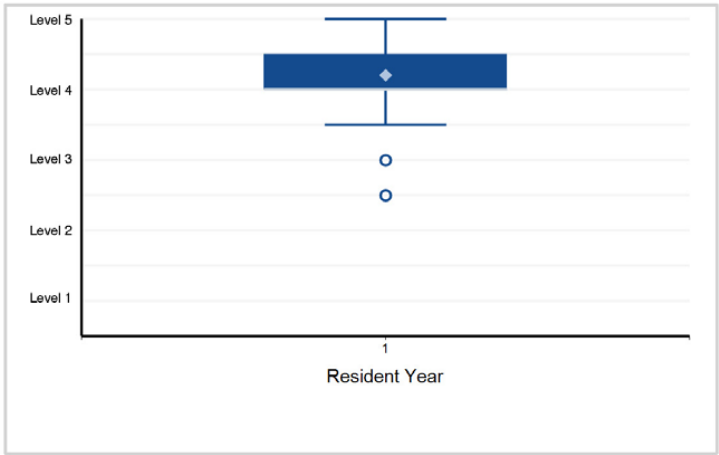

11. Professionalism - Professionalism 1: Professional Behavior and Ethical Principles

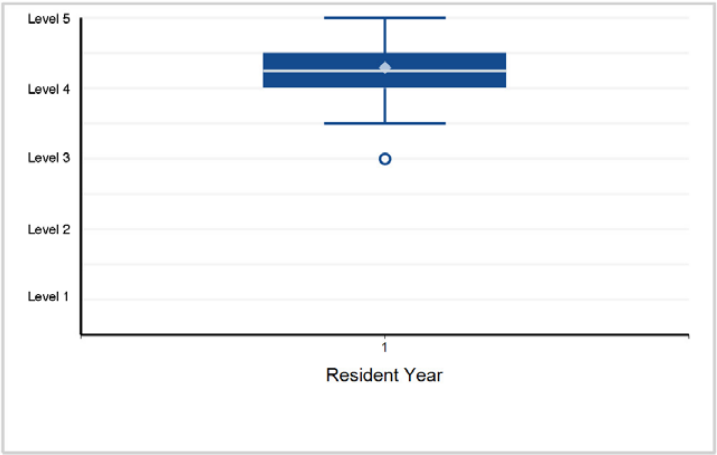

12. Professionalism - Professionalism 2: Accountability/Conscientiousness

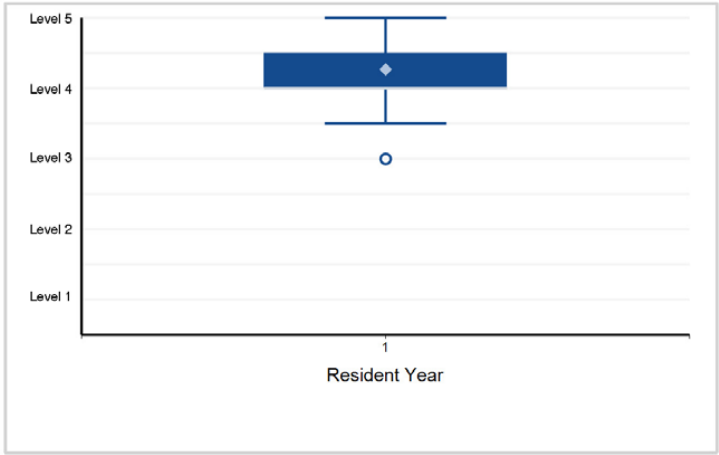

Back to Table of Contents

©2024 Accreditation Council for Graduate Medical Education (ACGME)

Specialty Box Plot Report - Milestone Evaluation by Resident/Fellow Year: Year-End 2023-2024

SUBSPECIALTY: **Consultation-Liaison Psychiatry**

13. Professionalism - Professionalism 3: Well-Being

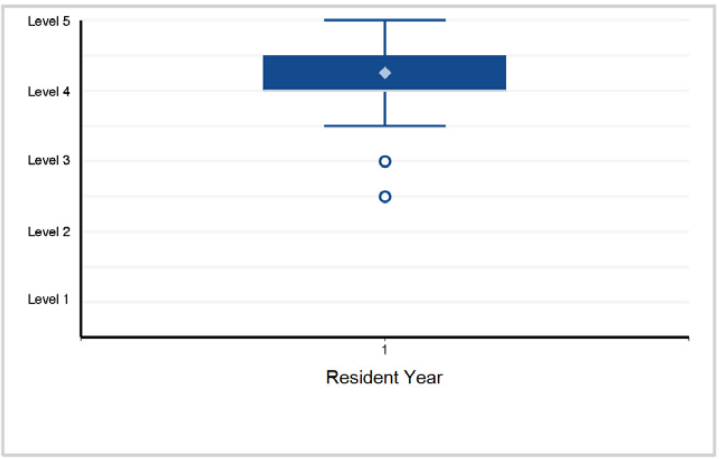

14. Interpersonal and Communication Skills - Interpersonal and Communication Skills 1: Patient- and Family-Centered Communication

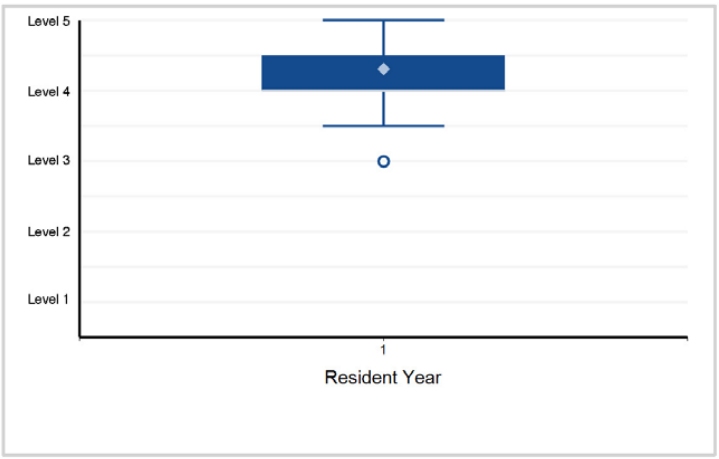

15. Interpersonal and Communication Skills - Interpersonal and Communication Skills 2: Interprofessional and Team Communication

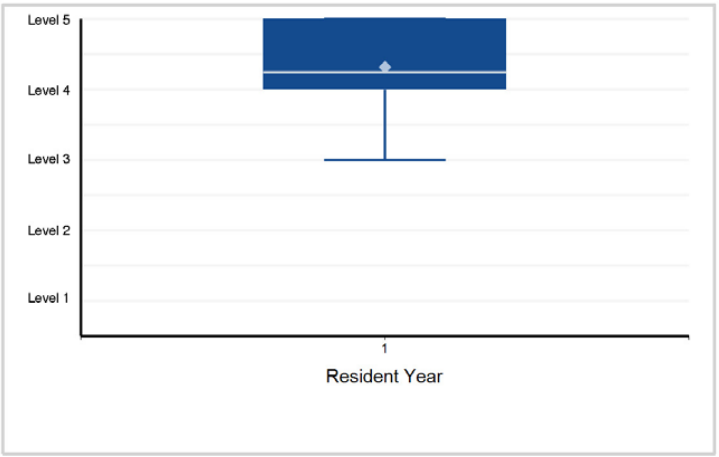

16. Interpersonal and Communication Skills - Interpersonal and Communication Skills 3: Leadership and Education ...

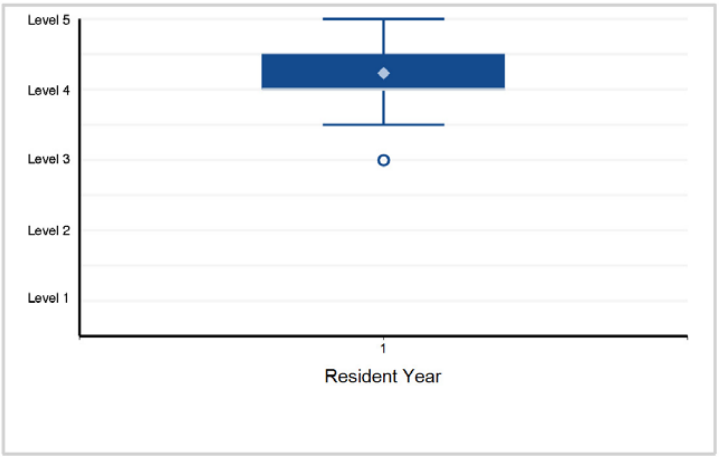

Back to Table of Contents

©2024 Accreditation Council for Graduate Medical Education (ACGME)

Specialty Box Plot Report - Milestone Evaluation by Resident/Fellow Year: Year-End 2023-2024

TABLE 129: SUBSPECIALTY: **Forensic Psychiatry**

Fellow Year	1	Total Fellows
# of Fellows	89	89

1. Patient Care - Patient Care 1: Patient Care in Forensic Settings

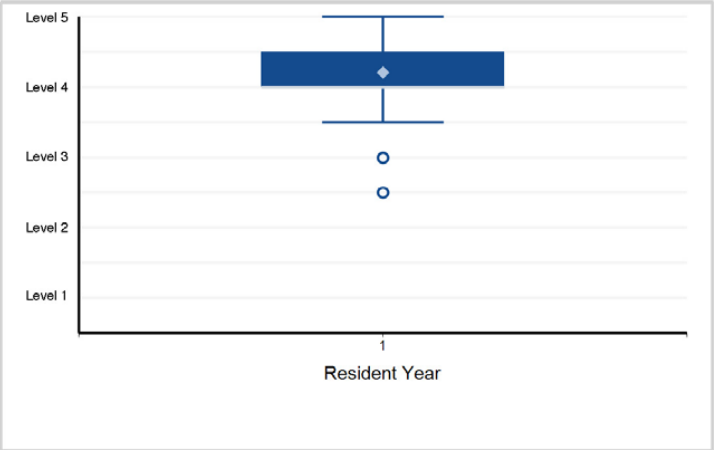

2. Patient Care - Patient Care 2: Procedural Skills in Criminal Forensic Psychiatry A. Conducting evaluation ...

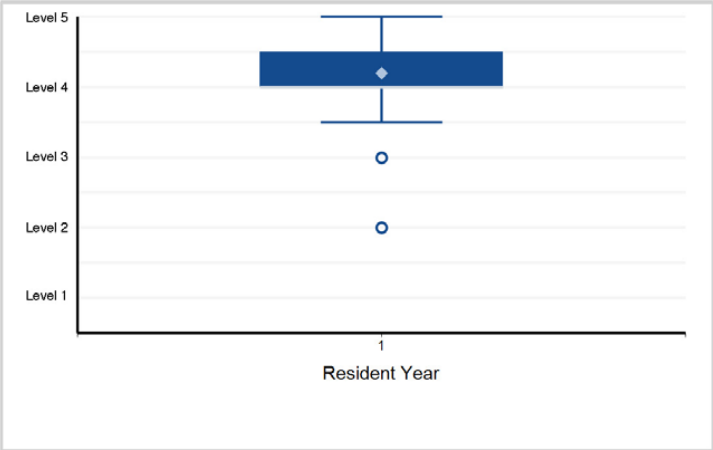

3. Patient Care - Patient Care 3: Procedural Skills in Civil Forensic Psychiatry A. Conducting evaluation B. Communicating ...

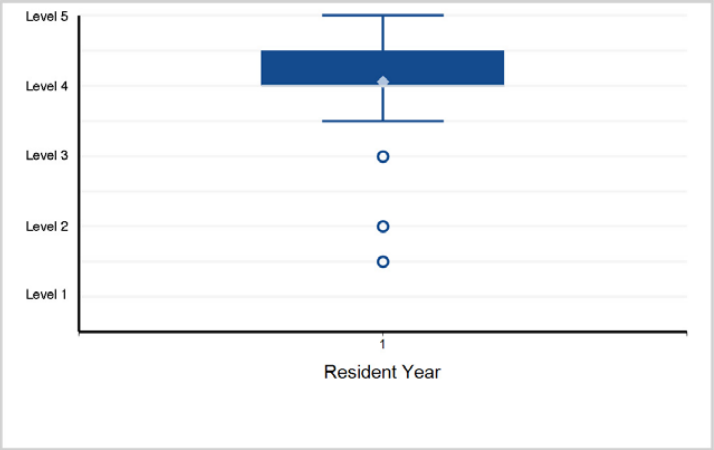

4. Medical Knowledge - Medical Knowledge 1: Knowledge of Legal Principles Related to the Practice of Forensic ...

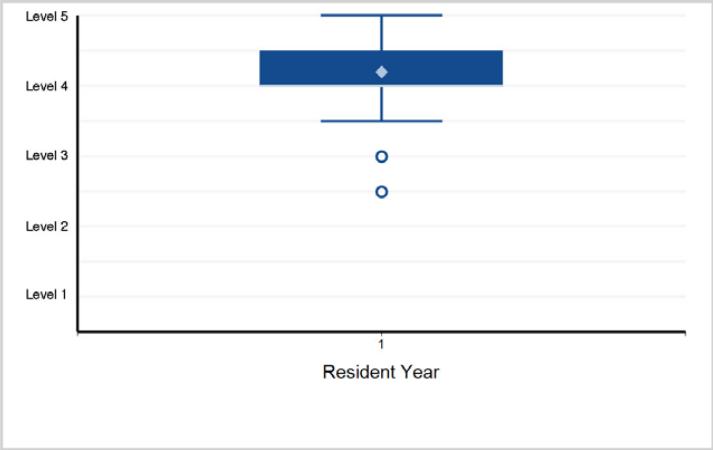

5. Medical Knowledge - Medical Knowledge 2: Knowledge of Clinical Psychiatry Especially Relevant to Forensic Psychiatry A. ...

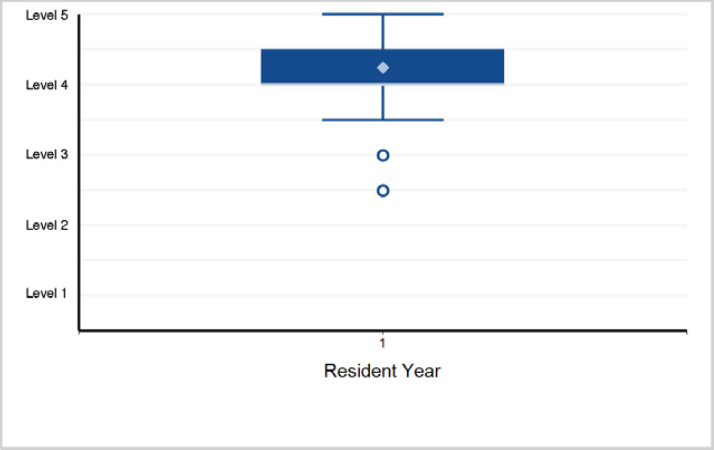

6. Systems-Based Practice - Systems-Based Practice 1: Patient/Evaluee Safety and the Health Care Team A. ...

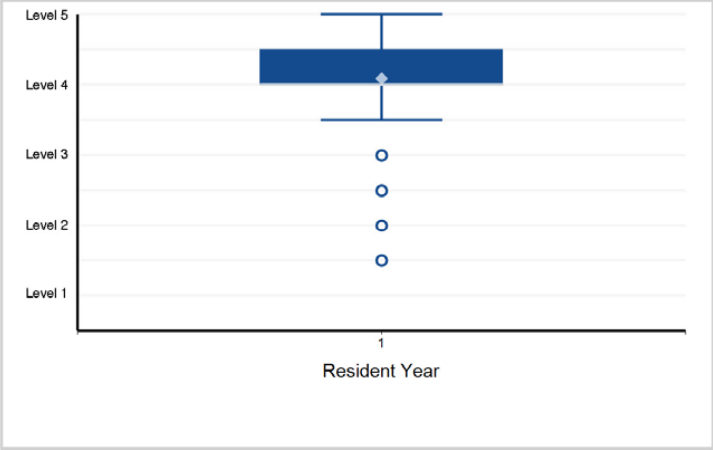

Back to Table of Contents

©2024 Accreditation Council for Graduate Medical Education (ACGME)

Specialty Box Plot Report - Milestone Evaluation by Resident/Fellow Year: Year-End 2023-2024

SUBSPECIALTY: **Forensic Psychiatry**

7. Systems-Based Practice - Systems-Based Practice 2: Quality Improvement A. Participates in quality improvement

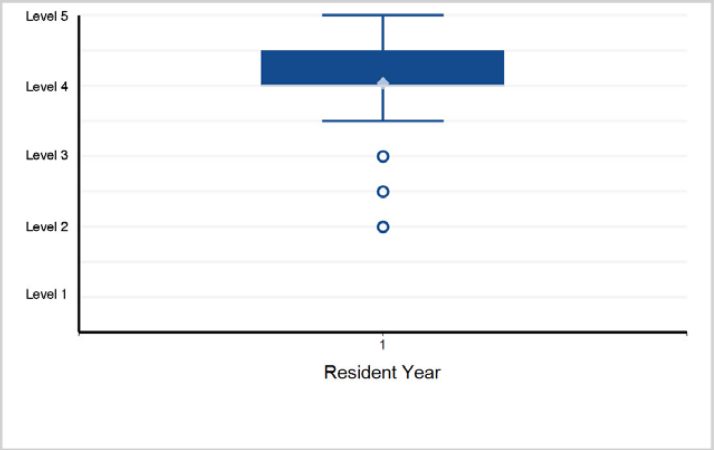

8. Systems-Based Practice - Systems-Based Practice 3: System Navigation A. Safely transitions care B. Resources ...

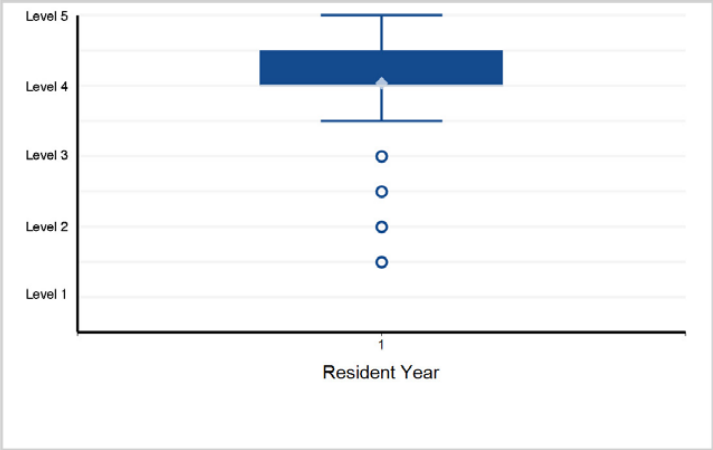

9. Systems-Based Practice - Systems-Based Practice 4: Physician Role in Health Care Systems A. Understanding ...

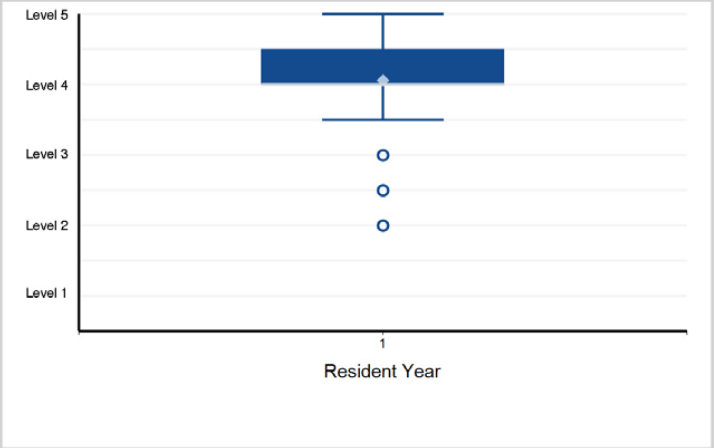

10. Practice-Based Learning and Improvement - Practice-Based Learning and Improvement 1: Evidence-Based and Informed Practice

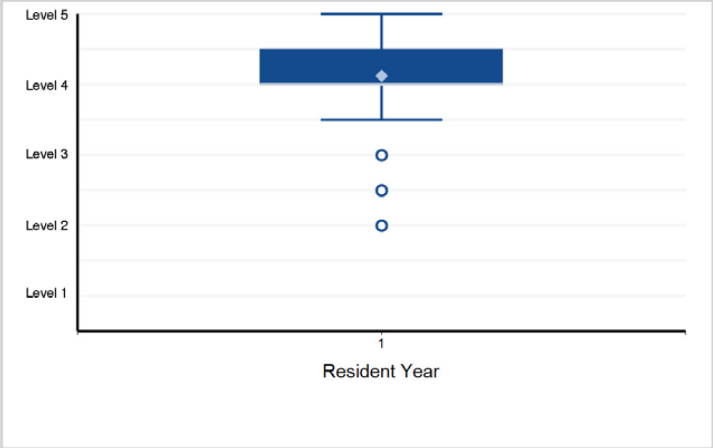

11. Practice-Based Learning and Improvement - Practice-Based Learning and Improvement 2: Reflective Practice and Commitment ...

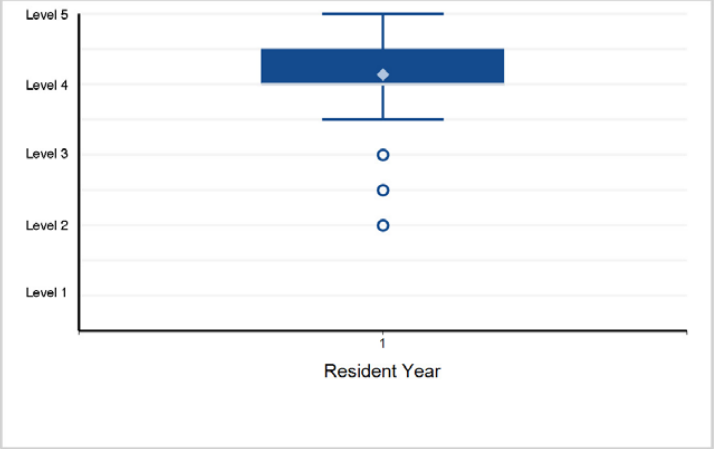

12. Professionalism - Professionalism 1: Professional Behavior

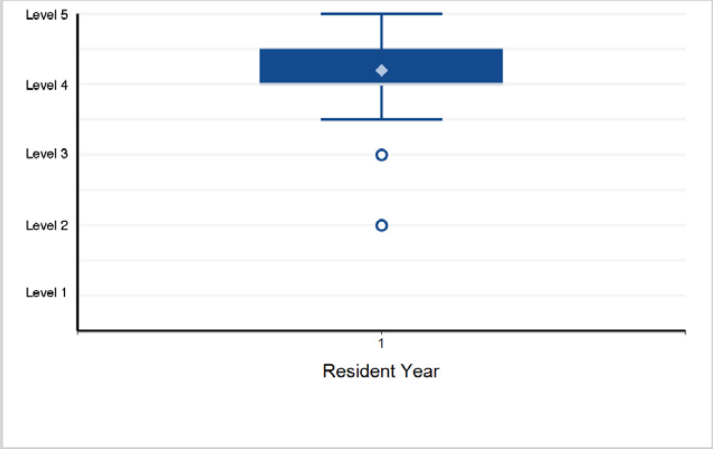

Back to Table of Contents

©2024 Accreditation Council for Graduate Medical Education (ACGME)

Specialty Box Plot Report - Milestone Evaluation by Resident/Fellow Year: Year-End 2023-2024

SUBSPECIALTY: **Forensic Psychiatry**

13. Professionalism - Professionalism 2: Compassion, Integrity, Respect for Others, Sensitivity to Diverse ...

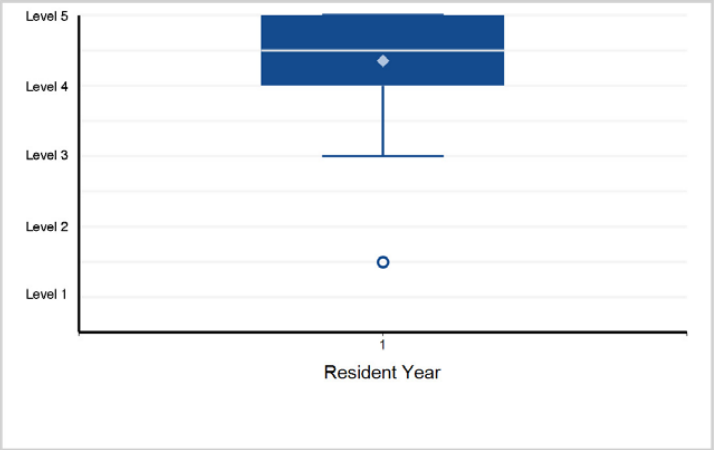

14. Professionalism - Professionalism 3: Accountability to Self, Patients, Colleagues, Legal Systems, Professionals, ...

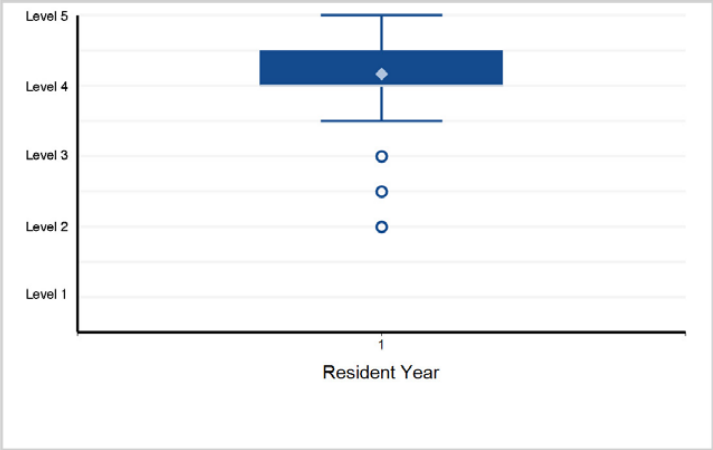

15. Professionalism - Professionalism 4: Well-Being

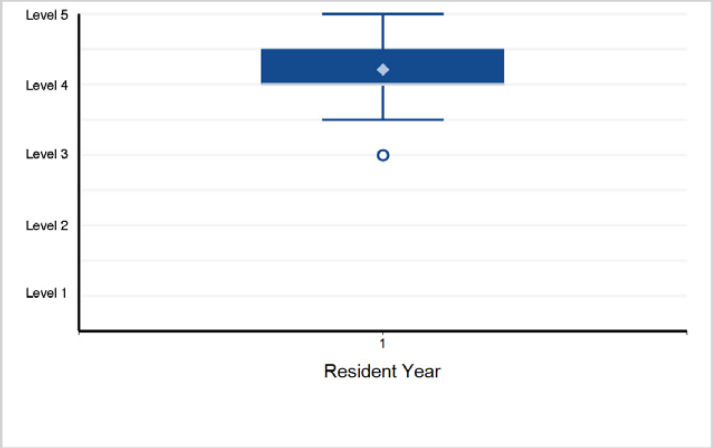

16. Interpersonal and Communication Skills - Interpersonal and Communication Skills 1: Relationship Development ...

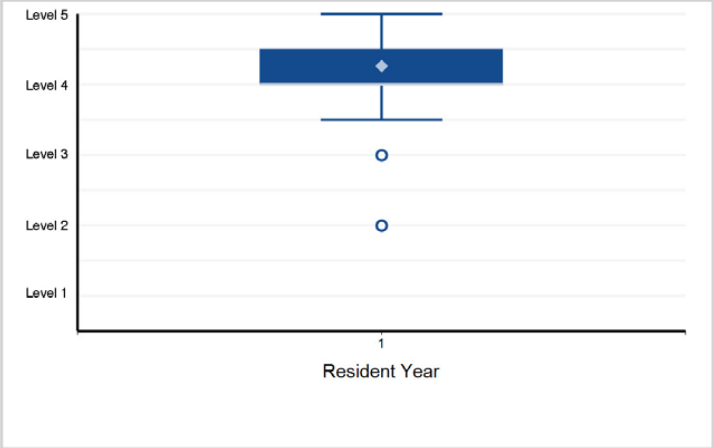

17. Interpersonal and Communication Skills - Interpersonal and Communication Skills 2: Consultation to ...

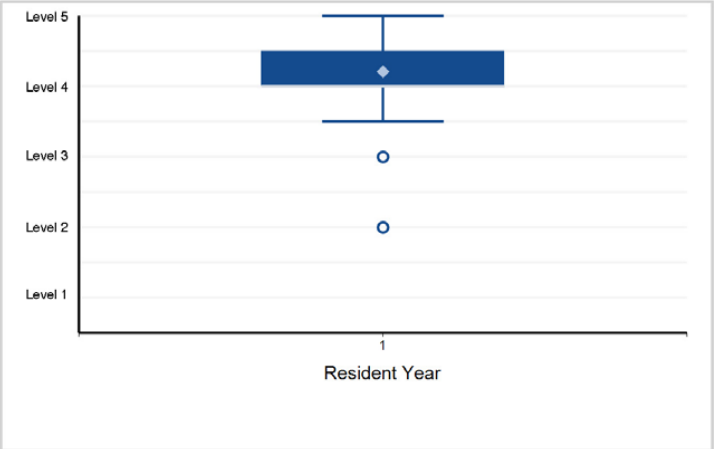

Back to Table of Contents

©2024 Accreditation Council for Graduate Medical Education (ACGME)

Specialty Box Plot Report - Milestone Evaluation by Resident/Fellow Year: Year-End 2023-2024

TABLE 130: SUBSPECIALTY: **Geriatric Psychiatry**

Fellow Year	1	Total Fellows
# of Fellows	55	55

1. Patient Care - Patient Care 1: Geriatric Psychiatric Evaluation A: Gathers and organizes findings from ...

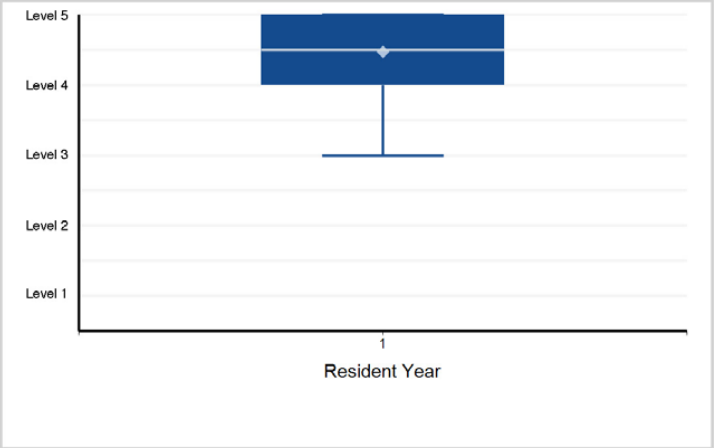

2. Patient Care - Patient Care 2: Psychiatric Formulation and Differential Diagnosis A: Organizes and summarizes ...

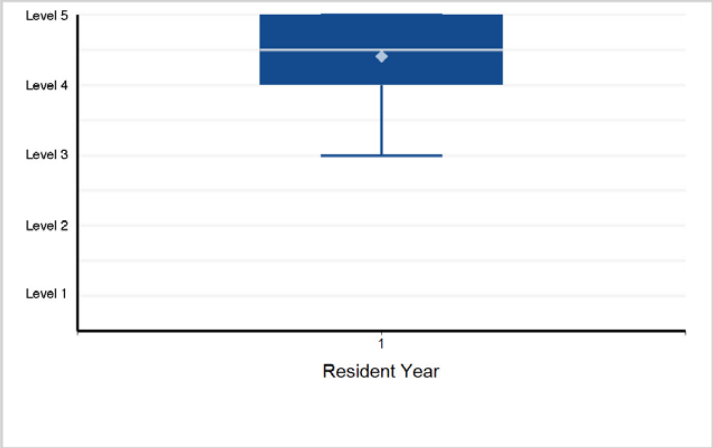

3. Patient Care - Patient Care 3: Geriatric Therapeutic Modalities

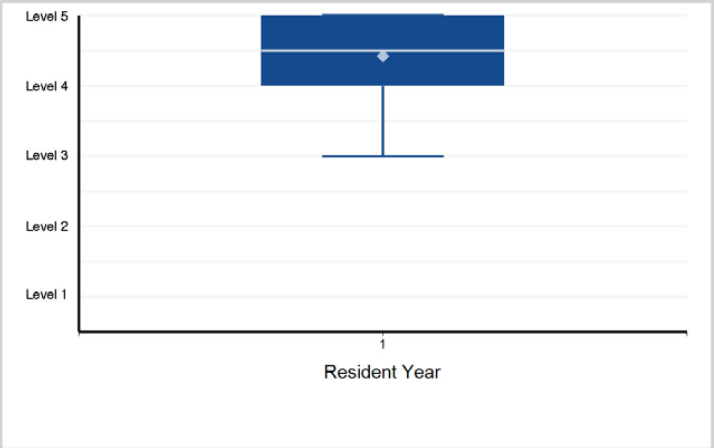

4. Patient Care - Patient Care 4: Treatment Planning and Management A. Participates in the development, ...

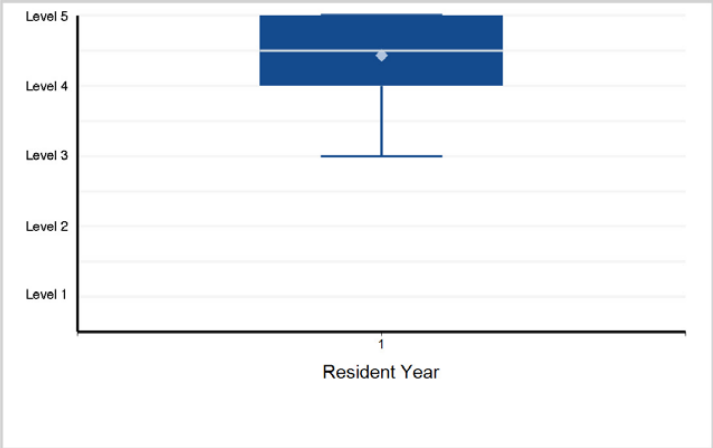

5. Patient Care - Patient Care 5: Telepsychiatry A. Uses the electronic health record (EHR) in virtual ...

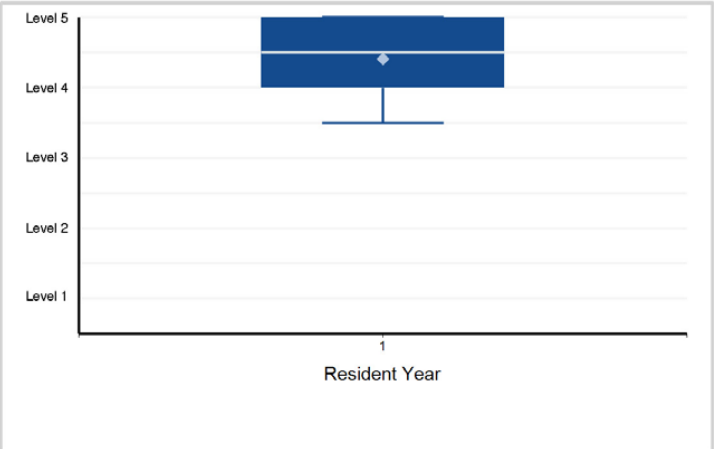

6. Medical Knowledge - Medical Knowledge 1: Development through Later Life A. Knowledge of physiologic ...

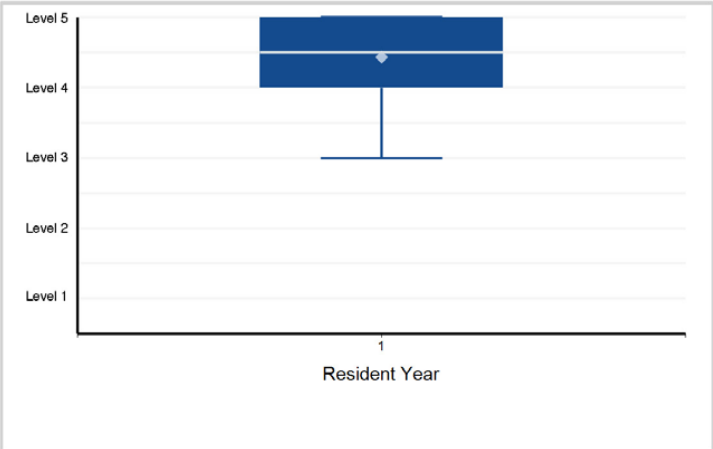

Back to Table of Contents

©2024 Accreditation Council for Graduate Medical Education (ACGME)

Specialty Box Plot Report - Milestone Evaluation by Resident/Fellow Year: Year-End 2023-2024

SUBSPECIALTY: **Geriatric Psychiatry**

7. Medical Knowledge - Medical Knowledge 2: Psychopathology A. Knowledge to identify and treat psychiatric ...

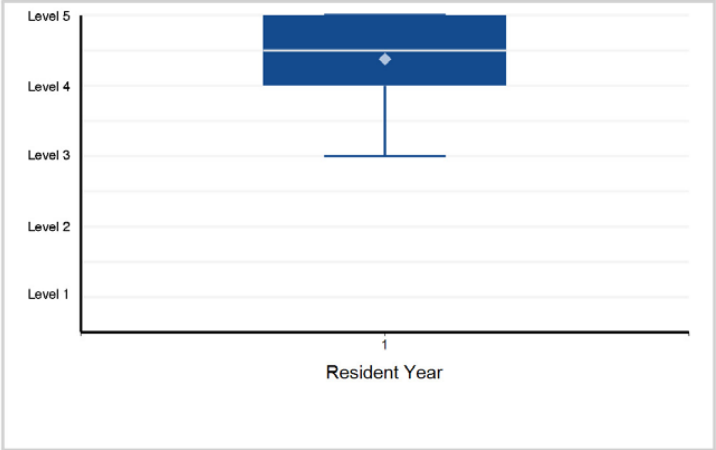

8. Medical Knowledge - Medical Knowledge 3: Treatment and Management A. Knowledge of psychotropic and somatic ...

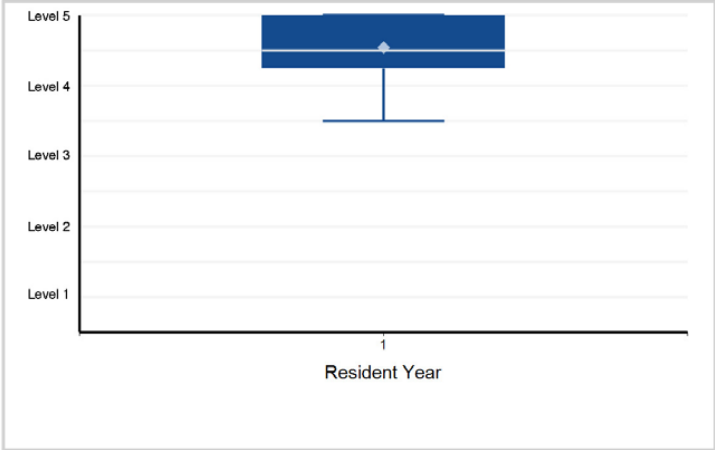

9. Systems-Based Practice - Systems-Based Practice 1: Patient Safety and Quality Improvement A. Recognizes ...

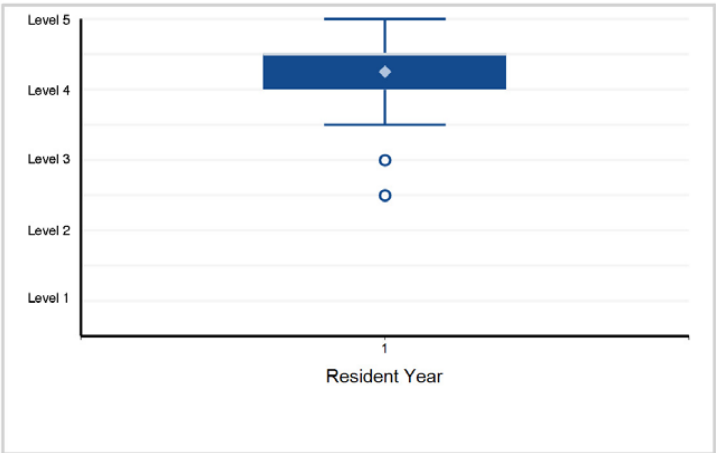

10. Systems-Based Practice - Systems-Based Practice 2: System Navigation for Patient-Centered Care A. Coordinates ...

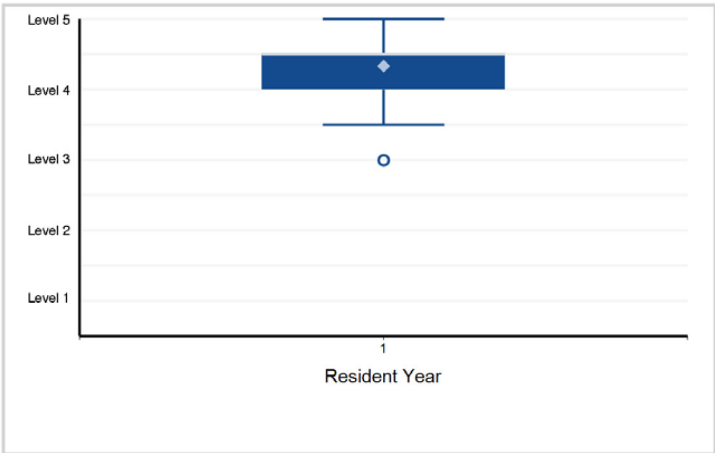

11. Systems-Based Practice - Systems-Based Practice 3: Physician Role in Health Care Systems A. Understanding ...

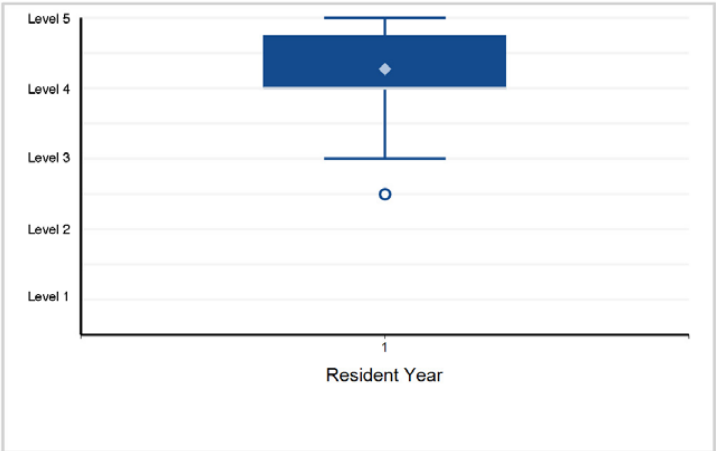

12. Systems-Based Practice - Systems-Based Practice 4: Elder Law A. Assessment and management of self-determination ...

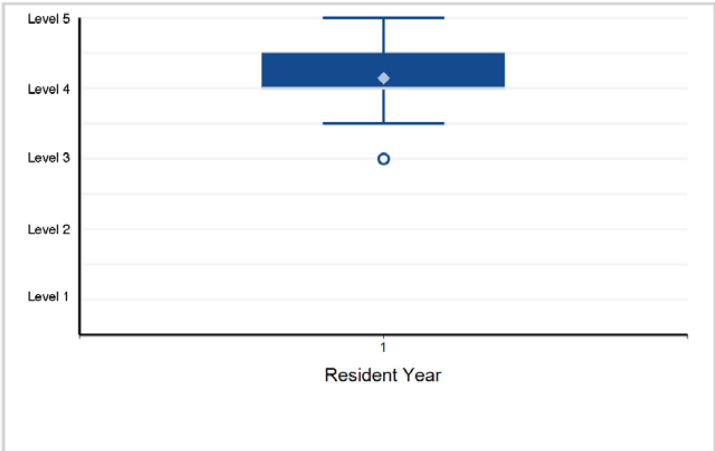

©2024 Accreditation Council for Graduate Medical Education (ACGME)

Specialty Box Plot Report - Milestone Evaluation by Resident/Fellow Year: Year-End 2023-2024

SUBSPECIALTY: **Geriatric Psychiatry**

13. Practice-Based Learning and Improvement - Practice-Based Learning and Improvement 1: Evidence-Based and Informed Practice

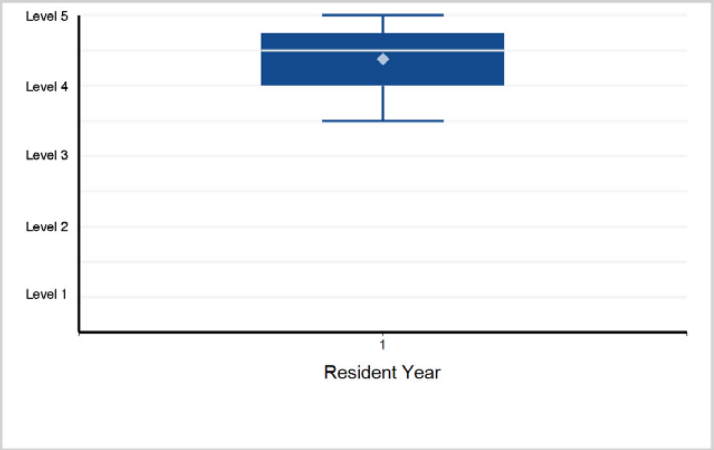

14. Practice-Based Learning and Improvement - Practice-Based Learning and Improvement 2: Reflective Practice and Commitment ...

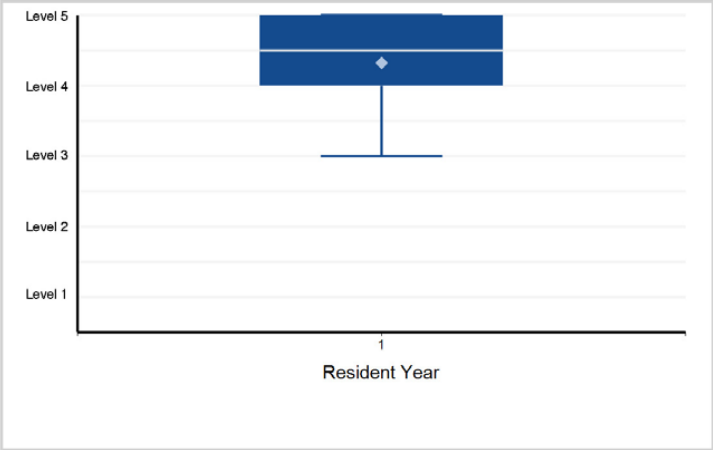

15. Professionalism - Professionalism 1: Professional Behavior and Ethical Principles

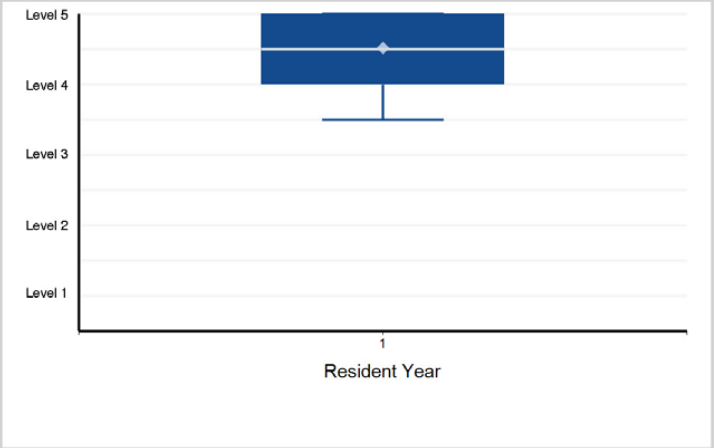

16. Professionalism - Professionalism 2: Accountability/Conscientiousness

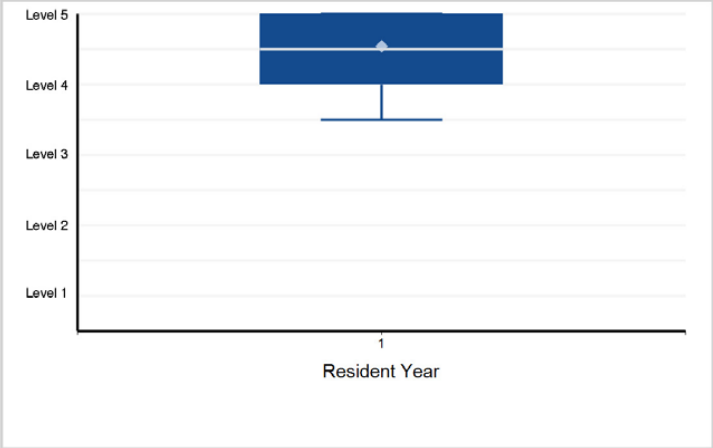

17. Professionalism - Professionalism 3: Well-Being

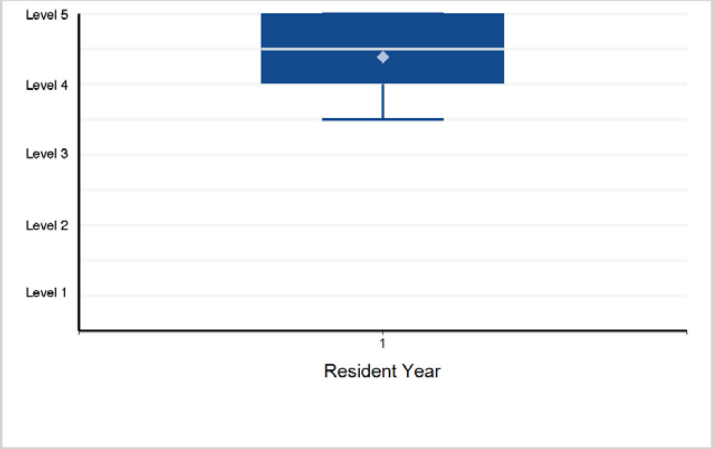

18. Interpersonal and Communication Skills - Interpersonal and Communication Skills 1: Patient- and Family-Centered Communication

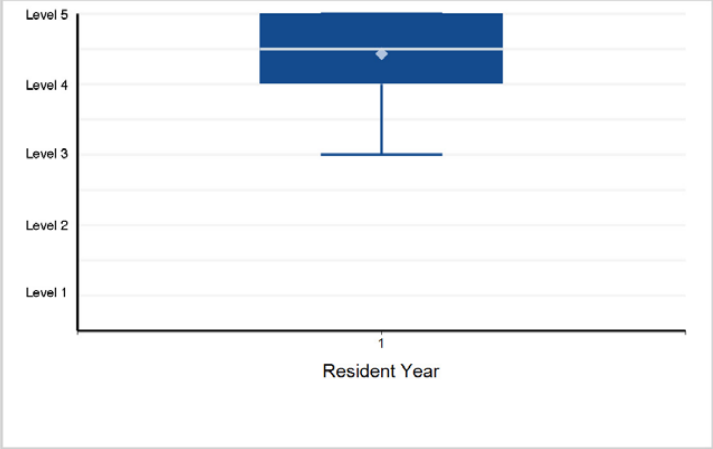

Back to Table of Contents

©2024 Accreditation Council for Graduate Medical Education (ACGME)

Specialty Box Plot Report - Milestone Evaluation by Resident/Fellow Year: Year-End 2023-2024

SUBSPECIALTY: **Geriatric Psychiatry**

19. Interpersonal and Communication Skills - Interpersonal and Communication Skills 2: Interprofessional and Team Communication

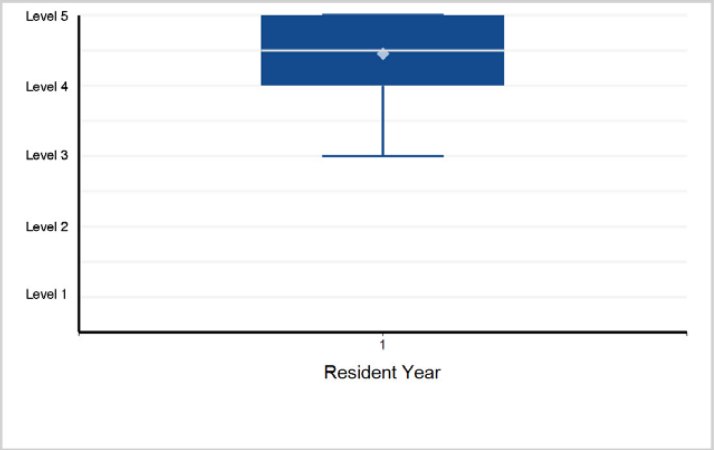

20. Interpersonal and Communication Skills - Interpersonal and Communication Skills 3: Communication within Health Care Systems

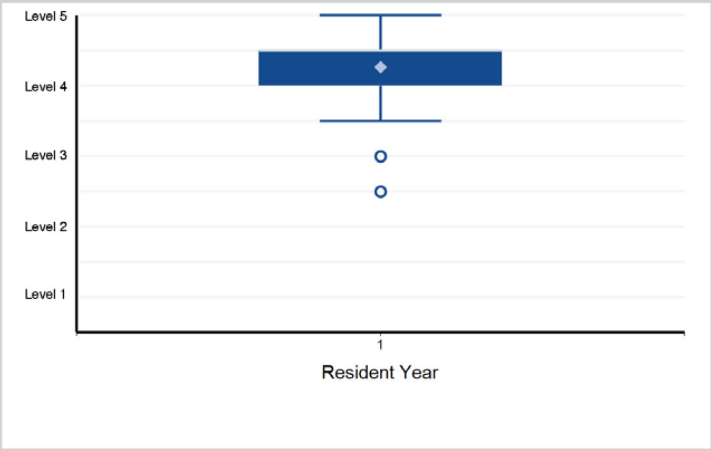

©2024 Accreditation Council for Graduate Medical Education (ACGME)

Specialty Box Plot Report - Milestone Evaluation by Resident/Fellow Year: Year-End 2023-2024

TABLE 131: SPECIALTY: **Radiation Oncology**

Resident Year	1	2	3	4	Total Residents
# of Residents	176	190	185	197	748

1. Patient Care - Patient Care 1: Consult

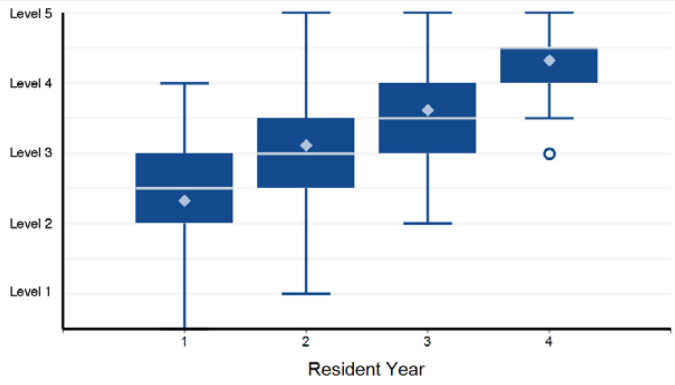

Note: 1 of 748 residents have a status of "Not Yet Assessable" and are not included in the analysis.

2. Patient Care - Patient Care 2: Simulation

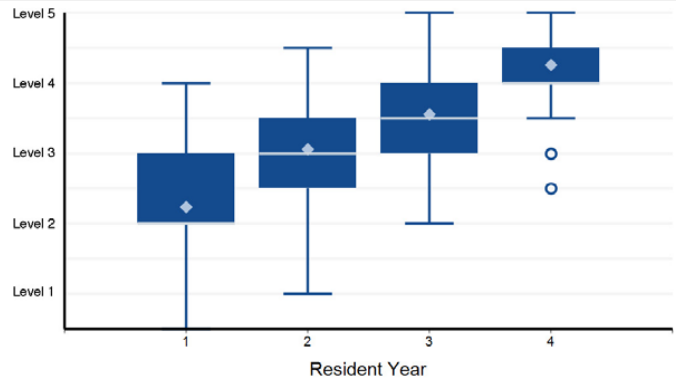

3. Patient Care - Patient Care 3: Contouring and Target Delineation

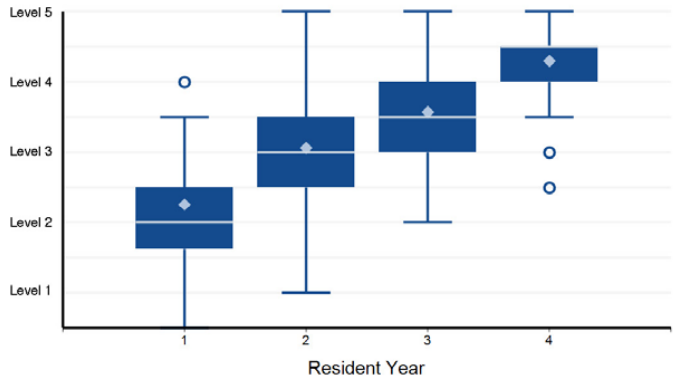

Note: 2 of 748 residents have a status of "Not Yet Assessable" and are not included in the analysis.

4. Patient Care - Patient Care 4: Treatment Planning and Plan Evaluation

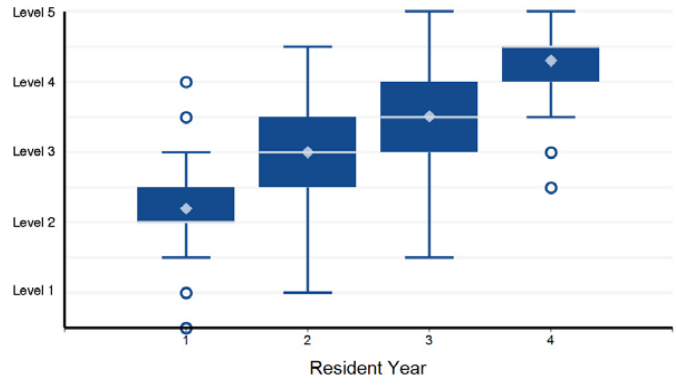

5. Patient Care - Patient Care 5: Treatment Delivery

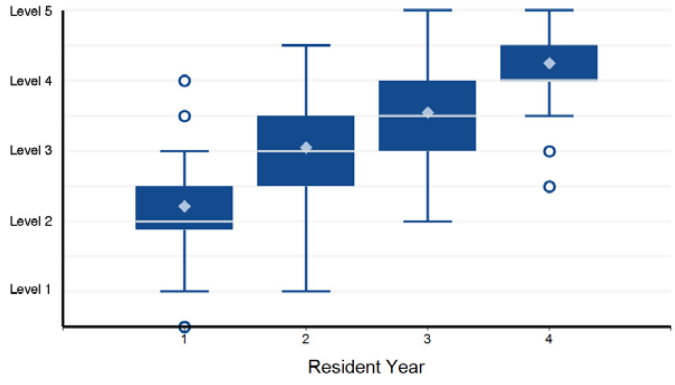

6. Patient Care - Patient Care 6: Follow-Up

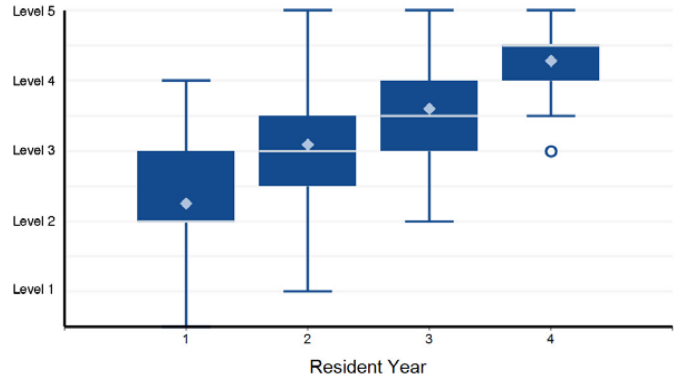

Note: 3 of 748 residents have a status of "Not Yet Assessable" and are not included in the analysis.

Back to Table of Contents

©2024 Accreditation Council for Graduate Medical Education (ACGME)

Specialty Box Plot Report - Milestone Evaluation by Resident/Fellow Year: Year-End 2023-2024

SPECIALTY: **Radiation Oncology**

7. Patient Care - Patient Care 7: Brachytherapy

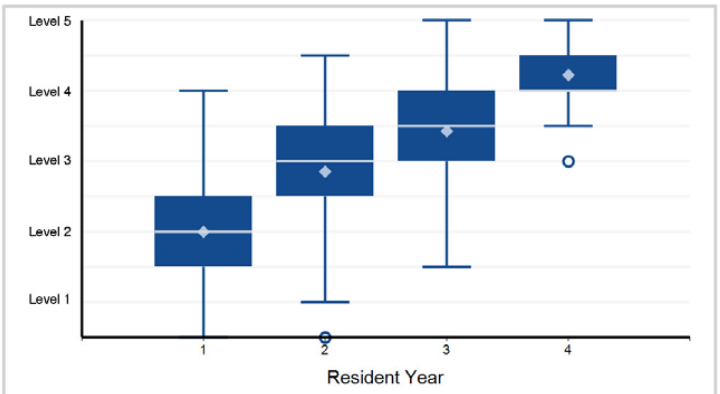

Note: 25 of 748 residents have a status of "Not Yet Assessable" and are not included in the analysis.

8. Patient Care - Patient Care 8: Procedures: Stereotactic Radiosurgery (SRS) and Stereotactic Body Radiation Therapy (SBRT)

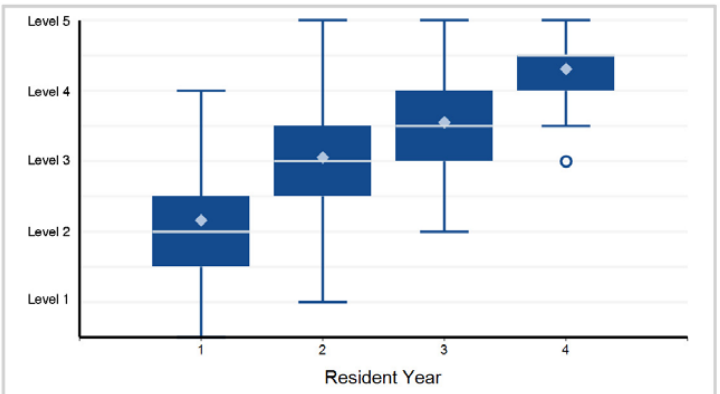

Note: 6 of 748 residents have a status of "Not Yet Assessable" and are not included in the analysis.

9. Medical Knowledge - Medical Knowledge 1: Applied Sciences (Radiation Physics, Radiation and Cancer Biology, ...

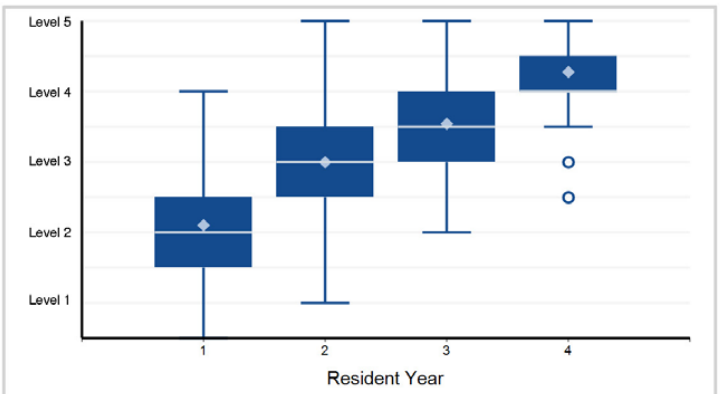

Note: 1 of 748 residents have a status of "Not Yet Assessable" and are not included in the analysis.

10. Medical Knowledge - Medical Knowledge 2: Evidence-Based Foundations of Radiation Oncology

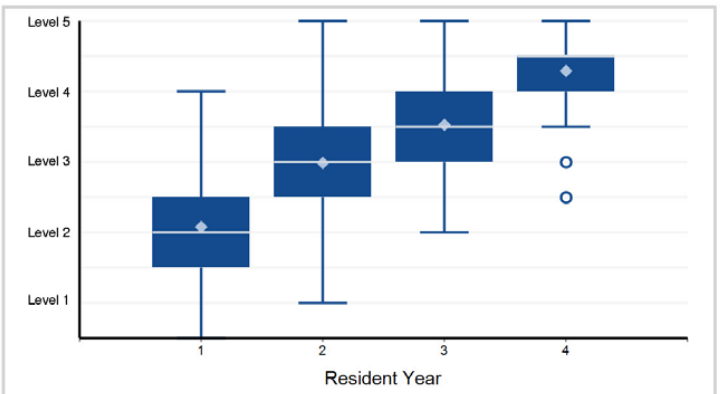

Note: 1 of 748 residents have a status of "Not Yet Assessable" and are not included in the analysis.

11. Systems-Based Practice - Systems-Based Practice 1: Patient Safety and Quality Improvement

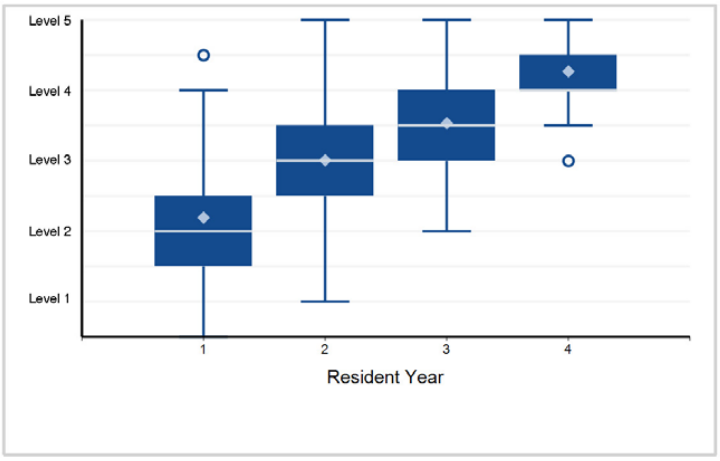

12. Systems-Based Practice - Systems-Based Practice 2: System Navigation for Patient Centered Care

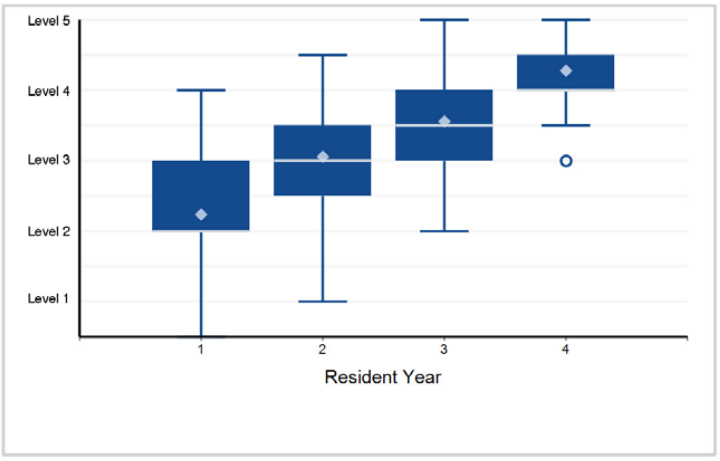

Back to Table of Contents

©2024 Accreditation Council for Graduate Medical Education (ACGME)

Specialty Box Plot Report - Milestone Evaluation by Resident/Fellow Year: Year-End 2023-2024

SPECIALTY: **Radiation Oncology**

13. Systems-Based Practice - Systems-Based Practice 3: Physician Role in Health Care Systems

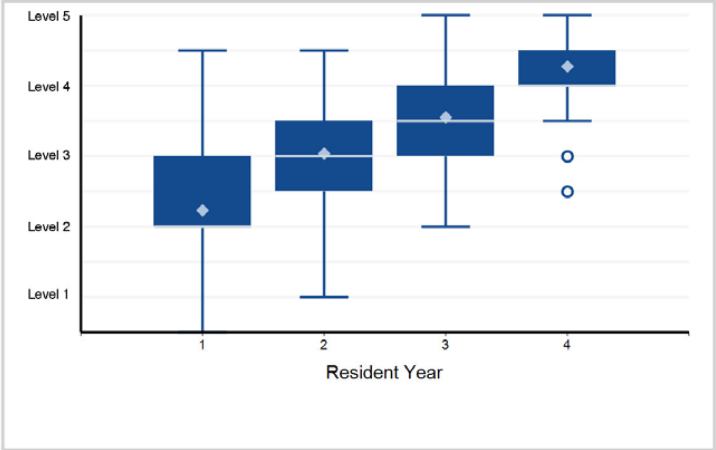

14. Practice-Based Learning and Improvement - Practice-Based Learning and Improvement 1: Evidence Based and Informed Practice

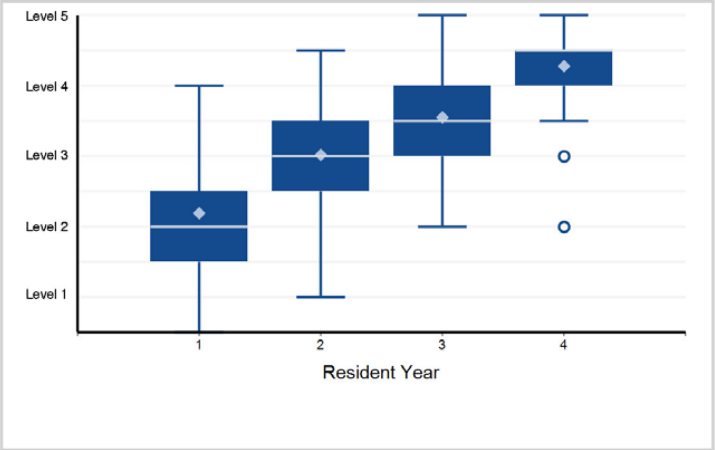

15. Practice-Based Learning and Improvement - Practice-Based Learning and Improvement 2: Reflective Practice and Commitment ...

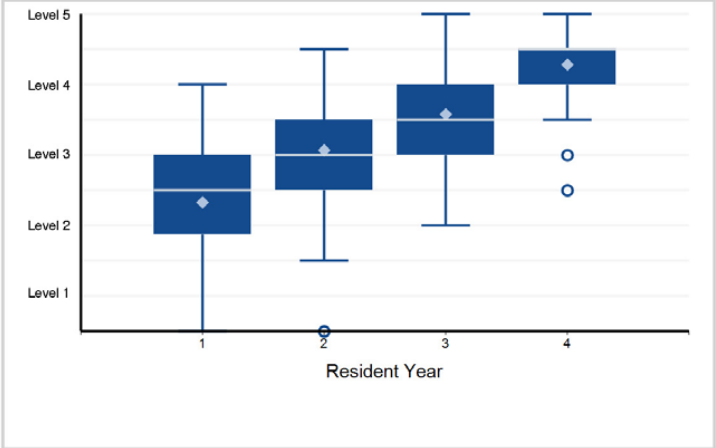

16. Professionalism - Professionalism 1: Professional Behavior and Ethical Principles

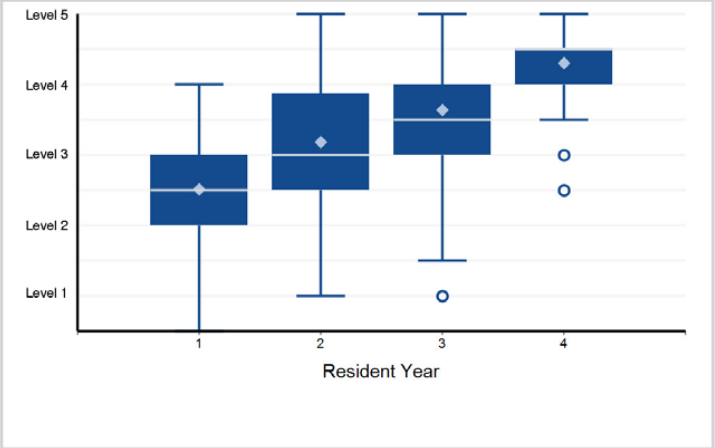

17. Professionalism - Professionalism 2: Accountability/Conscientiousness

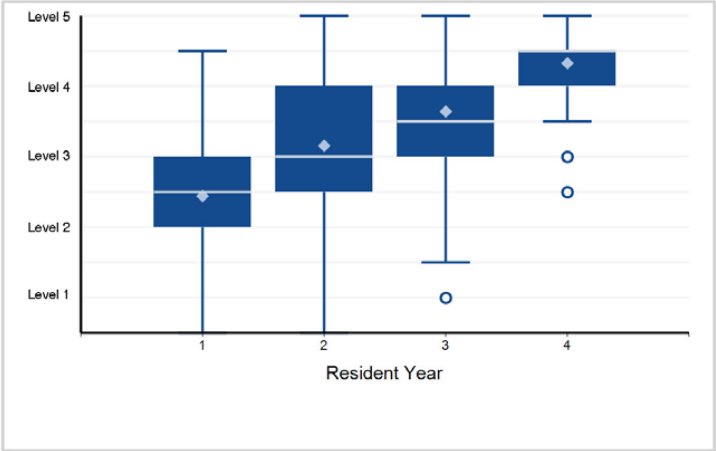

18. Professionalism - Professionalism 3: Self-Awareness and Help-Seeking

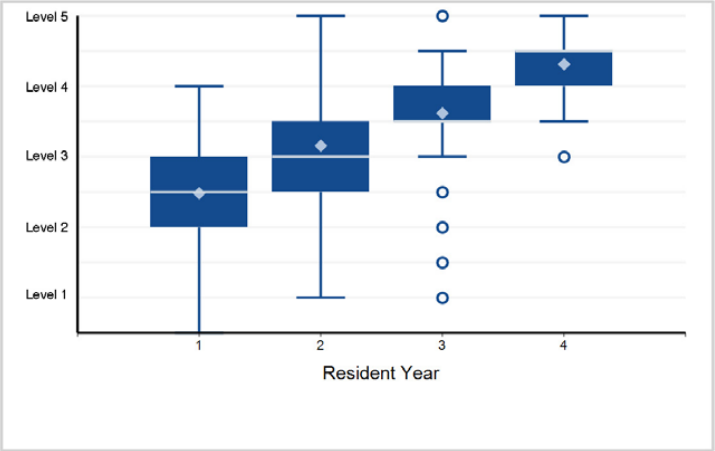

Back to Table of Contents

©2024 Accreditation Council for Graduate Medical Education (ACGME)

Specialty Box Plot Report - Milestone Evaluation by Resident/Fellow Year: Year-End 2023-2024

SPECIALTY: **Radiation Oncology**

19. Interpersonal and Communication Skills - Interpersonal and Communication Skills 1: Patient- and Family-Centered Communication

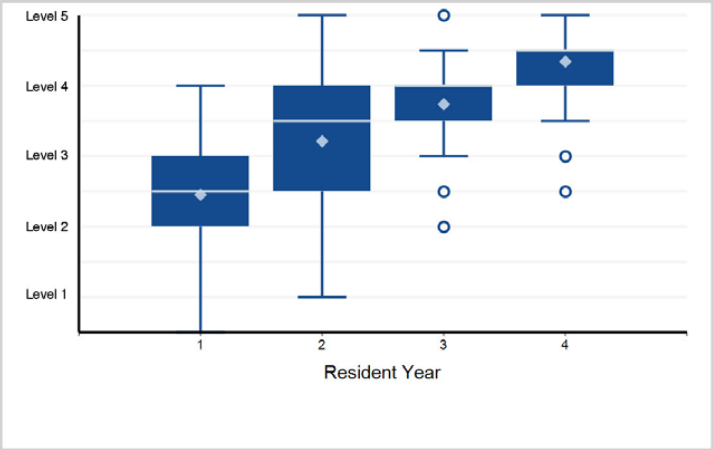

20. Interpersonal and Communication Skills - Interpersonal and Communication Skills 2: Interprofessional and Team Communication

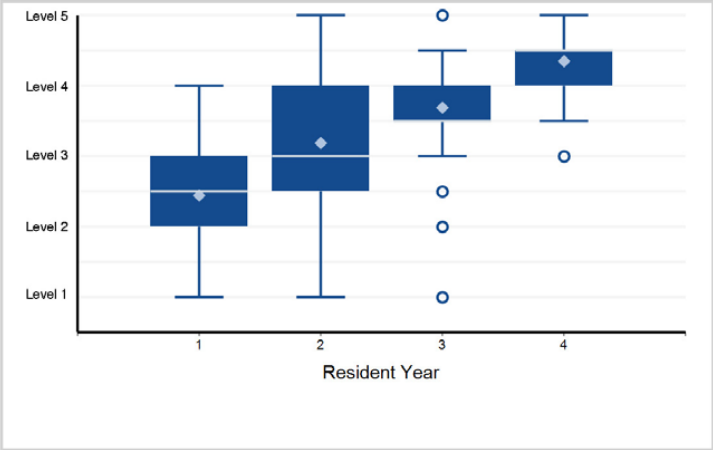

21. Interpersonal and Communication Skills - Interpersonal and Communication Skills 3: Communication within Health Care Systems

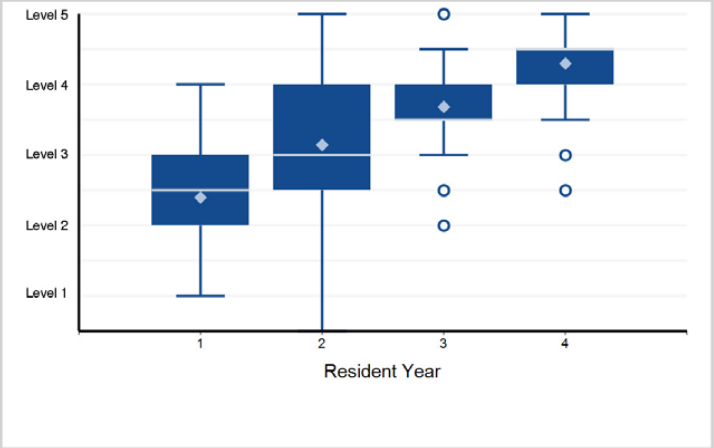

Back to Table of Contents

©2024 Accreditation Council for Graduate Medical Education (ACGME)

Specialty Box Plot Report - Milestone Evaluation by Resident/Fellow Year: Year-End 2023-2024

TABLE 132: SPECIALTY: **Diagnostic Radiology**

Resident Year	1	2	3	4	Total Residents
# of Residents	1,149	1,120	1,112	1,113	4,494

1. Patient Care - Patient Care 1: Reporting

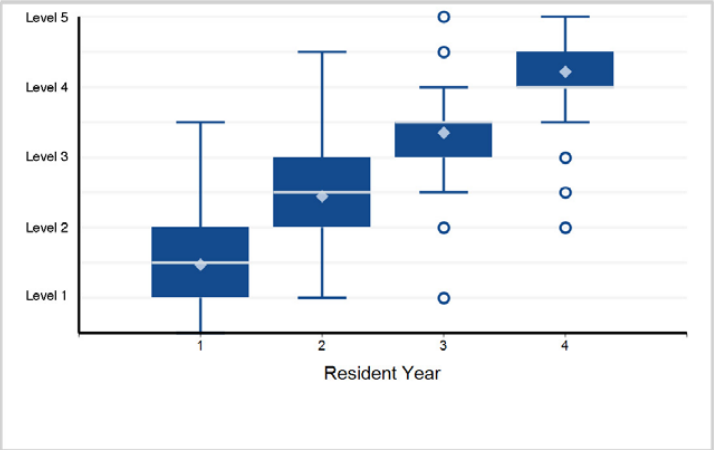

2. Patient Care - Patient Care 2: Clinical Consultation

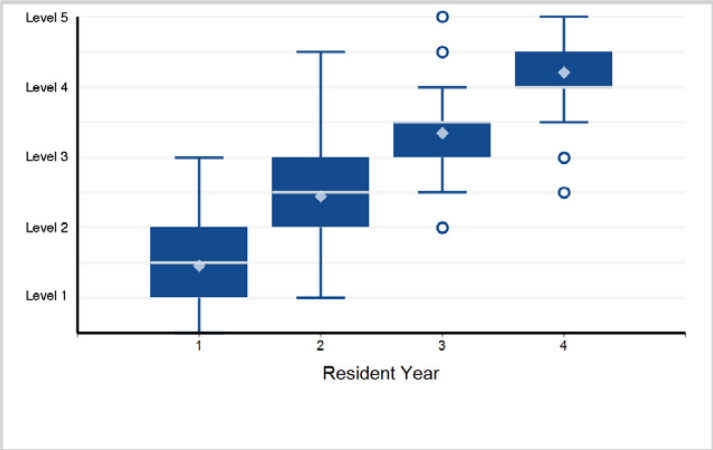

3. Patient Care - Patient Care 3: Image Interpretation

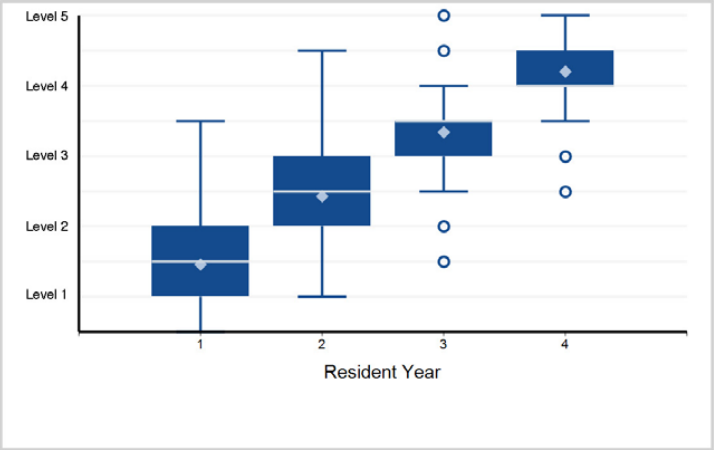

4. Patient Care - Patient Care 4: Competence in Procedures

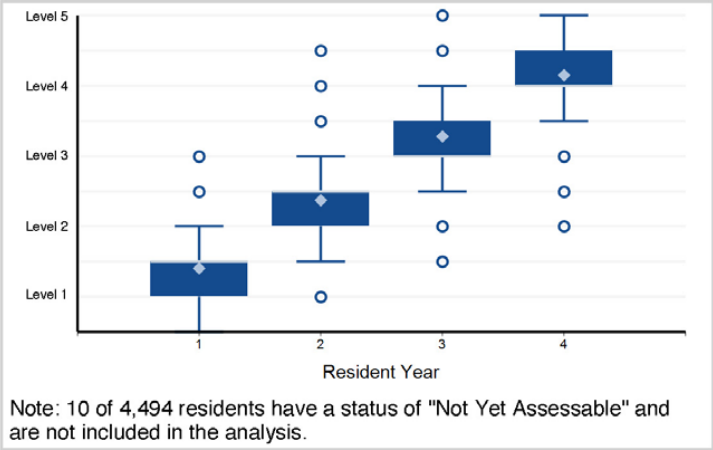

Note: 10 of 4,494 residents have a status of "Not Yet Assessable" and are not included in the analysis.

5. Medical Knowledge - Medical Knowledge 1: Diagnostic Knowledge

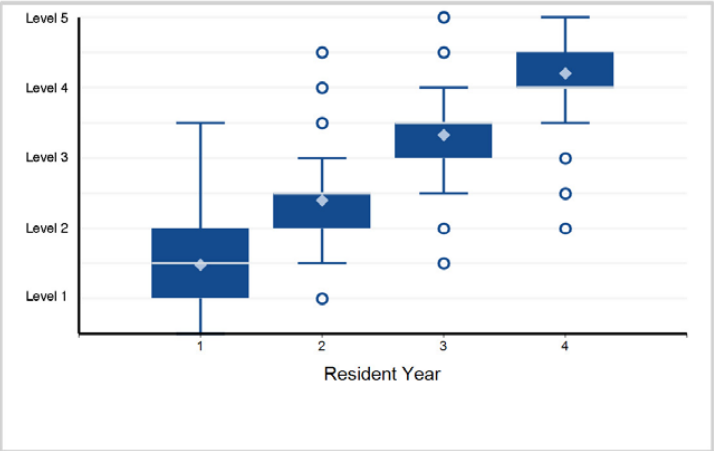

6. Medical Knowledge - Medical Knowledge 2: Physics

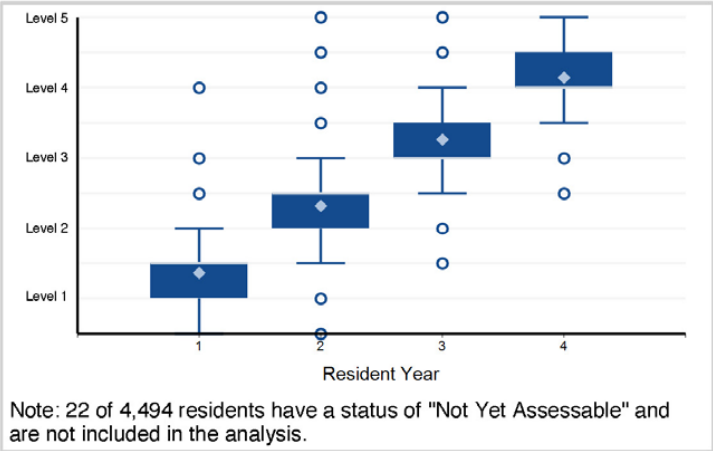

Note: 22 of 4,494 residents have a status of "Not Yet Assessable" and are not included in the analysis.

Back to Table of Contents

©2024 Accreditation Council for Graduate Medical Education (ACGME)

Specialty Box Plot Report - Milestone Evaluation by Resident/Fellow Year: Year-End 2023-2024

SPECIALTY: **Diagnostic Radiology**

7. Medical Knowledge - Medical Knowledge 3: Protocol Selection and Contrast Agent Selection/Dosing

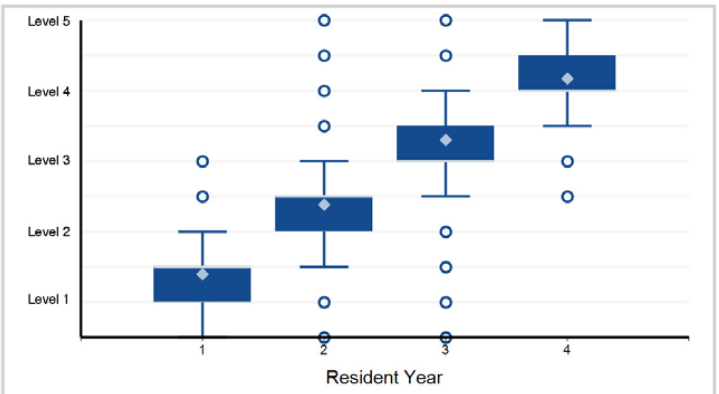

Note: 2 of 4,494 residents have a status of "Not Yet Assessable" and are not included in the analysis.

8. Medical Knowledge - Medical Knowledge 4: Imaging Technology and Image Acquisition

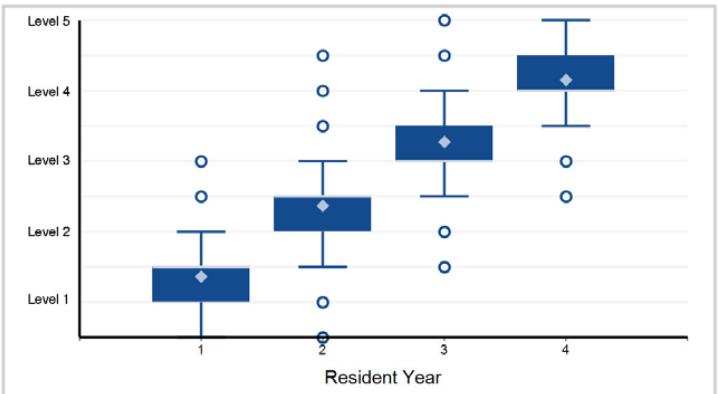

Note: 2 of 4,494 residents have a status of "Not Yet Assessable" and are not included in the analysis.

9. Systems-Based Practice - Systems-Based Practice 1: Patient Safety

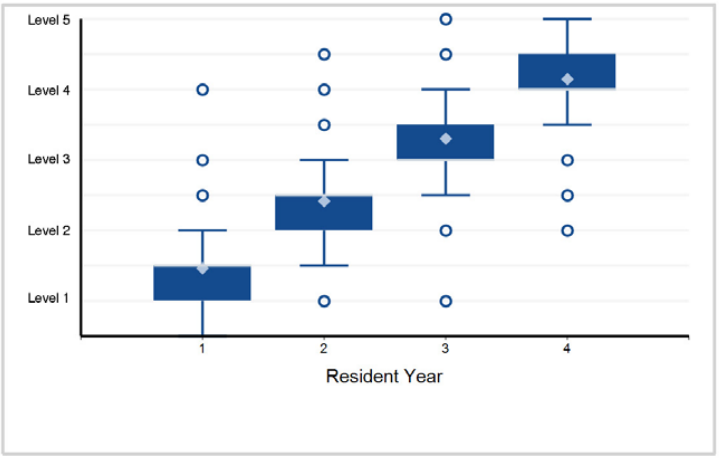

10. Systems-Based Practice - Systems-Based Practice 2: Quality Improvement

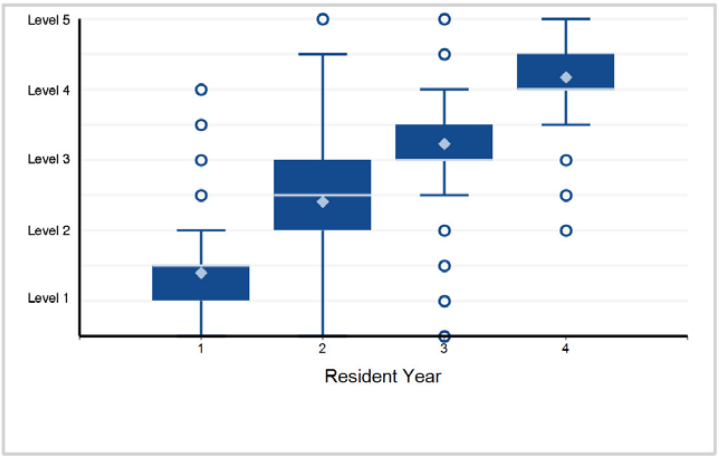

11. Systems-Based Practice - Systems-Based Practice 3: System Navigation for Patient-Centered Care

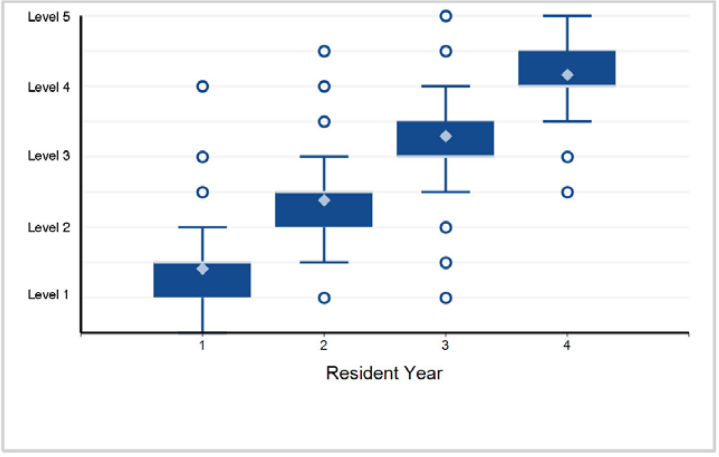

12. Systems-Based Practice - Systems-Based Practice 4: Physician Role in Health Care Systems

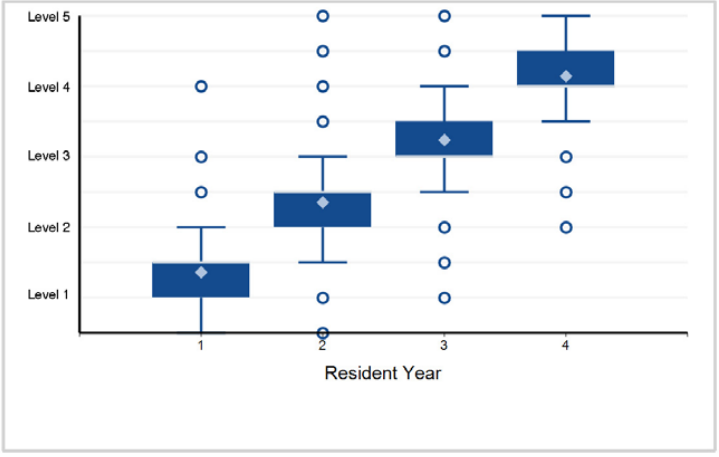

Back to Table of Contents

©2024 Accreditation Council for Graduate Medical Education (ACGME)

Specialty Box Plot Report - Milestone Evaluation by Resident/Fellow Year: Year-End 2023-2024

SPECIALTY: **Diagnostic Radiology**

13. Systems-Based Practice - Systems-Based Practice 5: Contrast Agent Safety

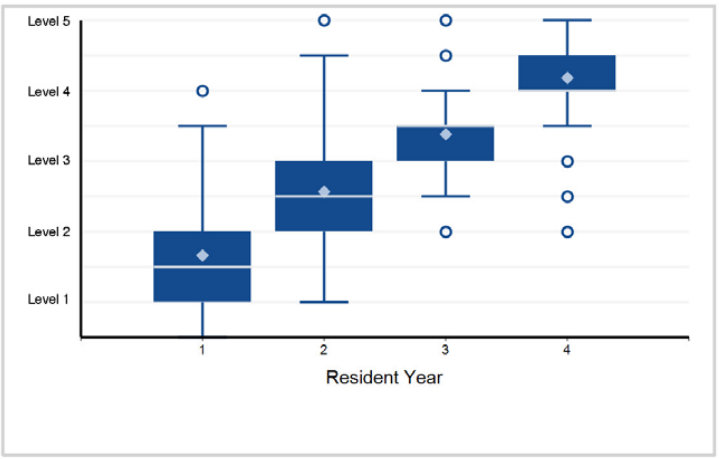

14. Systems-Based Practice - Systems-Based Practice 6: Radiation Safety

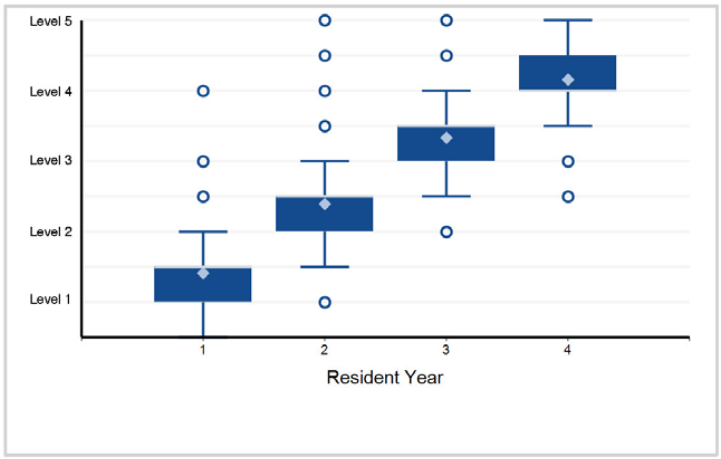

15. Systems-Based Practice - Systems-Based Practice 7: Magnetic Resonance (MR) Safety

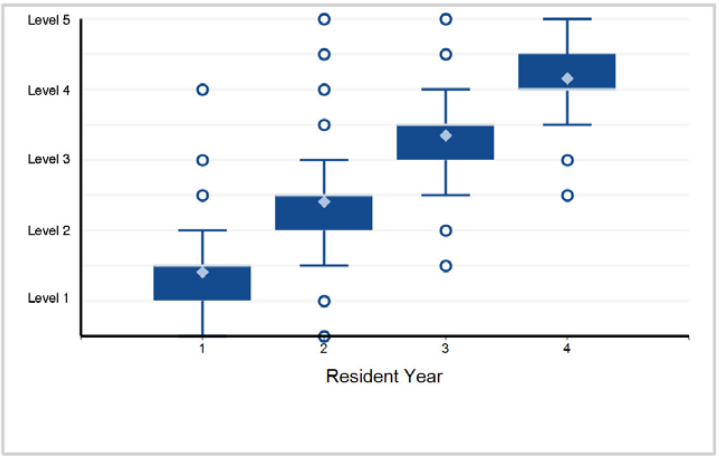

16. Systems-Based Practice - Systems-Based Practice 8: Informatics

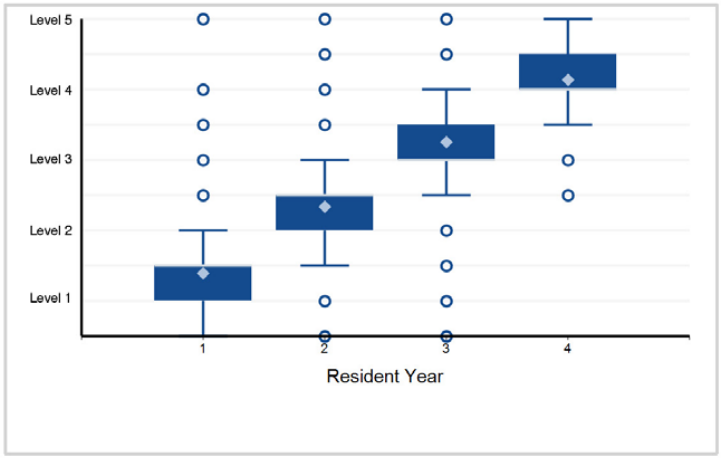

17. Practice-Based Learning and Improvement - Practice-Based Learning and Improvement 1: Evidence-Based and Informed Practice

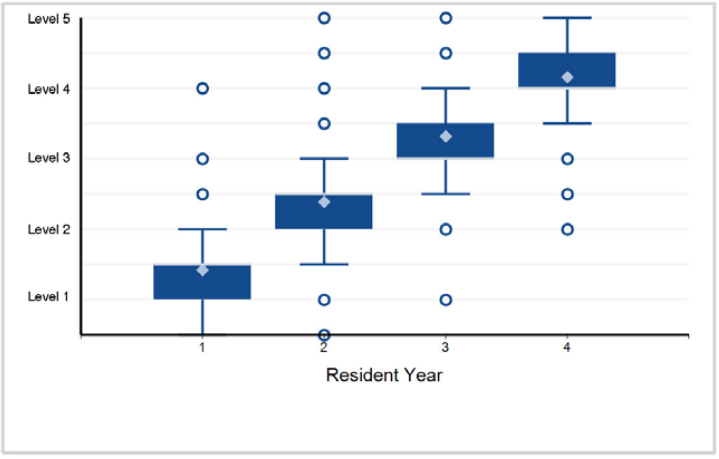

18. Practice-Based Learning and Improvement - Practice-Based Learning and Improvement 2: Reflective Practice and Commitment ...

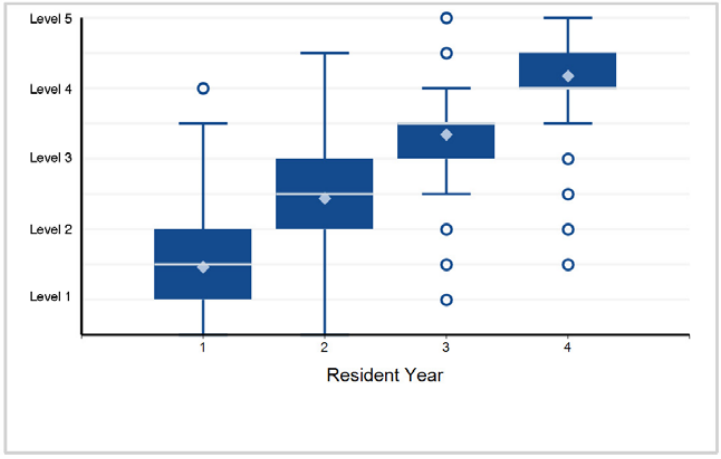

Back to Table of Contents

©2024 Accreditation Council for Graduate Medical Education (ACGME)

Specialty Box Plot Report - Milestone Evaluation by Resident/Fellow Year: Year-End 2023-2024

SPECIALTY: **Diagnostic Radiology**

19. Professionalism - Professionalism 1: Professional Behavior and Et Ethical Principles

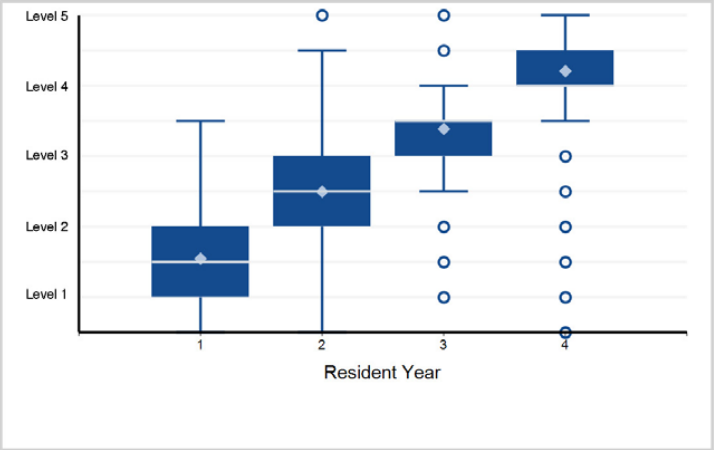

20. Professionalism - Professionalism 2: tAccountability/Conscie Accountability/Conscientiousness

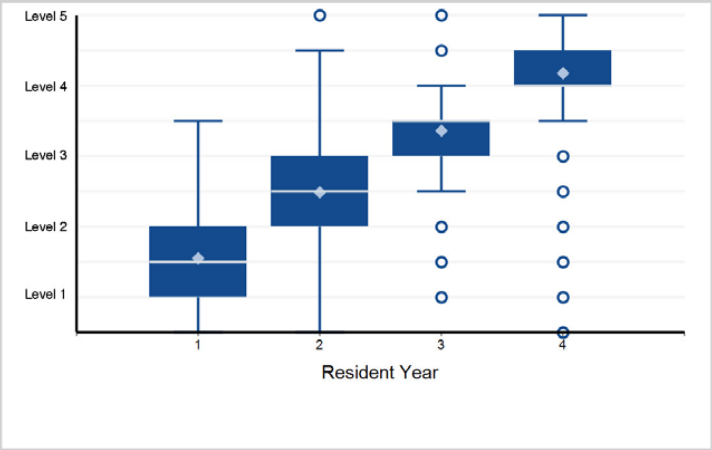

21. Professionalism - Professionalism 3: Self-Awareness and Hel Seeking

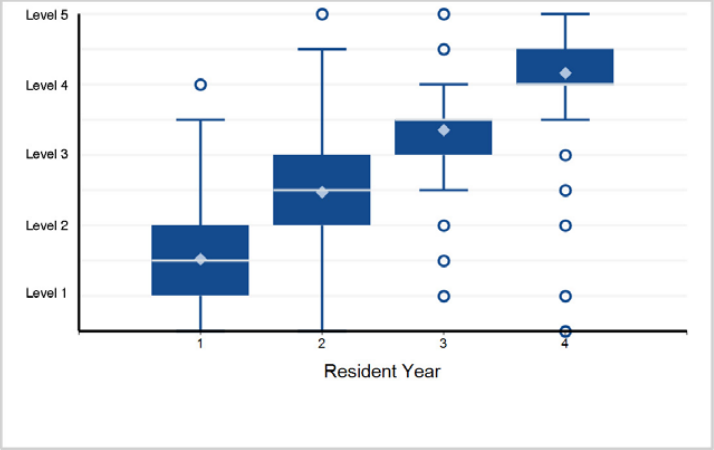

22. Interpersonal and Communication Skills - Interpersonal and Com Communication Skills 1: Patient- and Family-Centered Communication

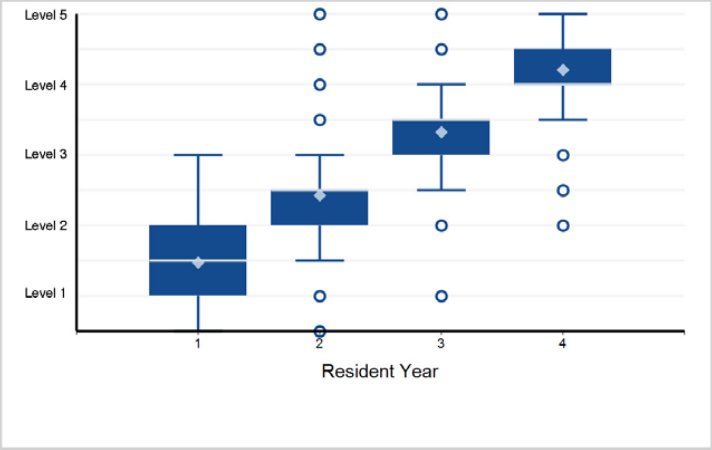

23. Interpersonal and Communication Skills - Interpersonal and iCommu Communication Skills 2: Interprofessional and Team Communication

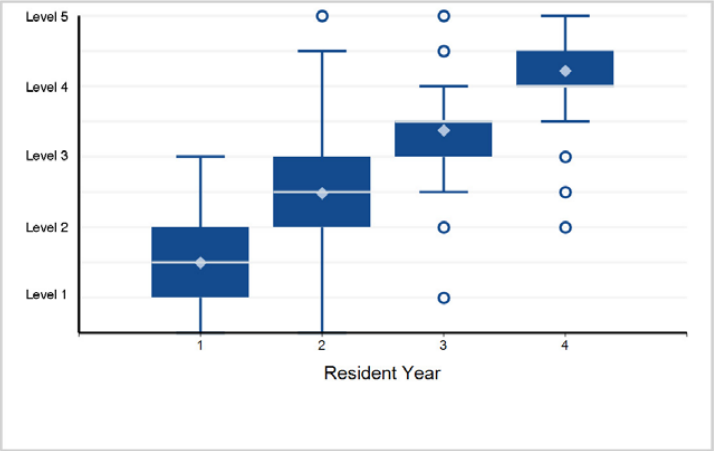

24. Interpersonal and Communication Skills - Interpersonal and iCommu Communication Skills 3: Communication within Health Care Systems

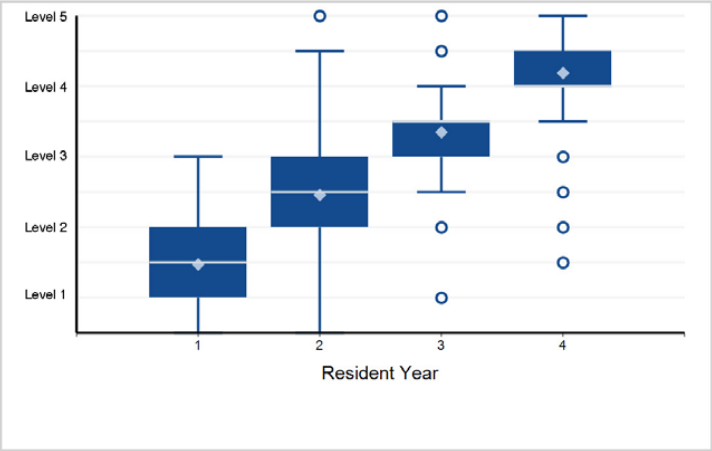

Back to Table of Contents

©2024 Accreditation Council for Graduate Medical Education (ACGME)

Specialty Box Plot Report - Milestone Evaluation by Resident/Fellow Year: Year-End 2023-2024

TABLE 133: SUBSPECIALTY: **Abdominal Radiology**

Fellow Year	1	Total Fellows
# of Fellows	54	54

1. Patient Care - Patient Care 1: Consultant

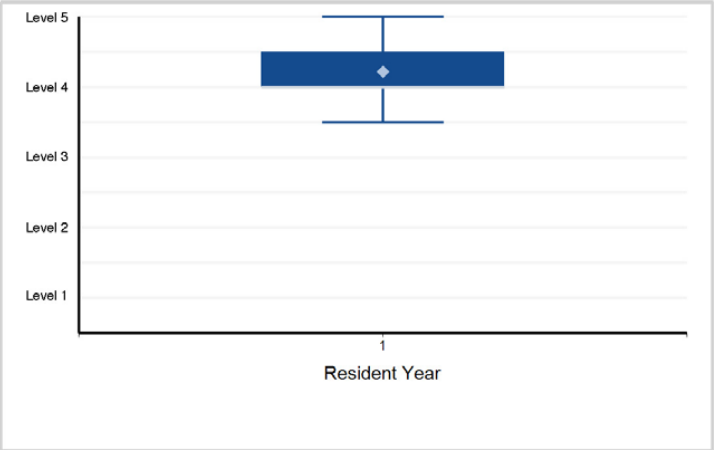

2. Patient Care - Patient Care 2: Competence in Procedures

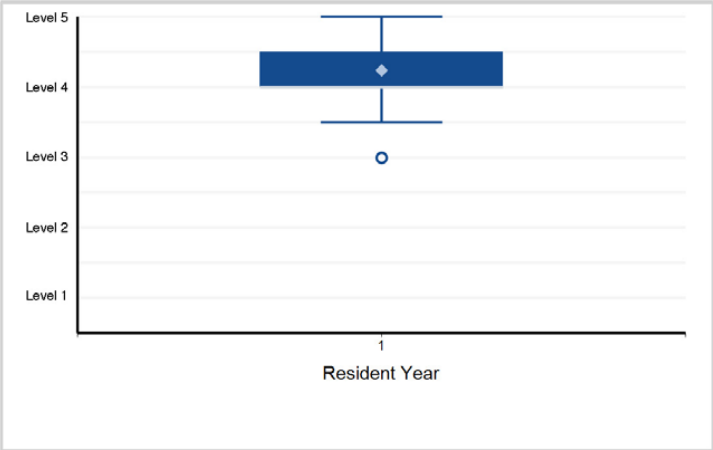

3. Patient Care - Patient Care 3: Image Interpretation

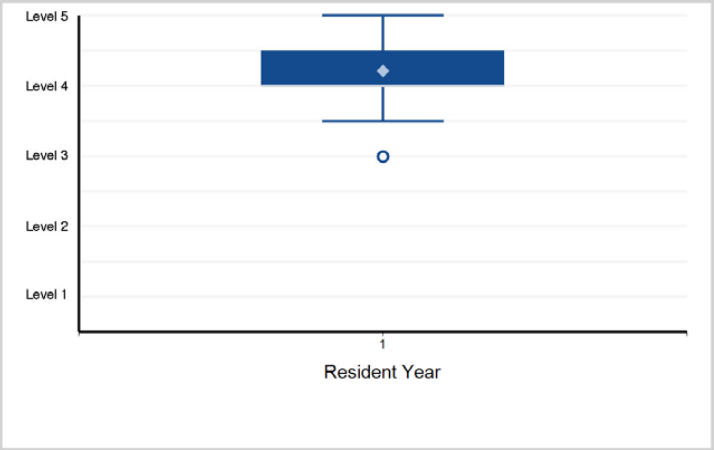

4. Medical Knowledge - Medical Knowledge 1: Imaging Technology and Physics

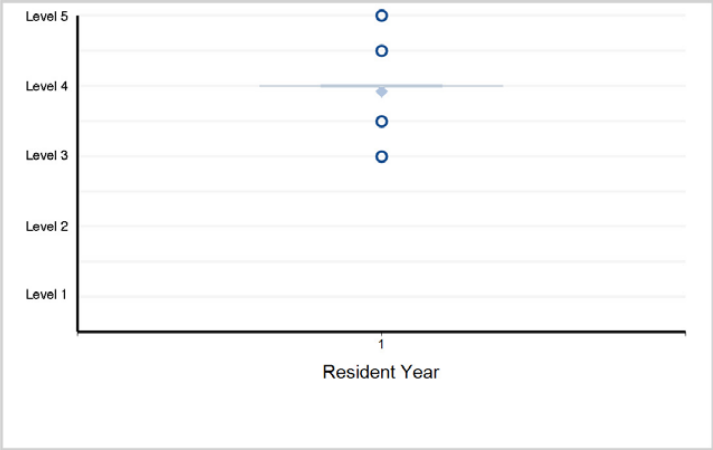

5. Medical Knowledge - Medical Knowledge 2: Protocol Selection and Contrast Agent Selection/Dosing

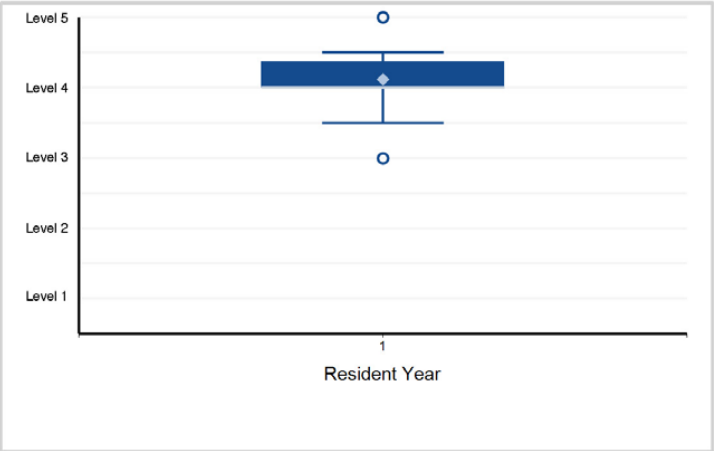

6. Systems-Based Practice - Systems-Based Practice 1: Patient Safety

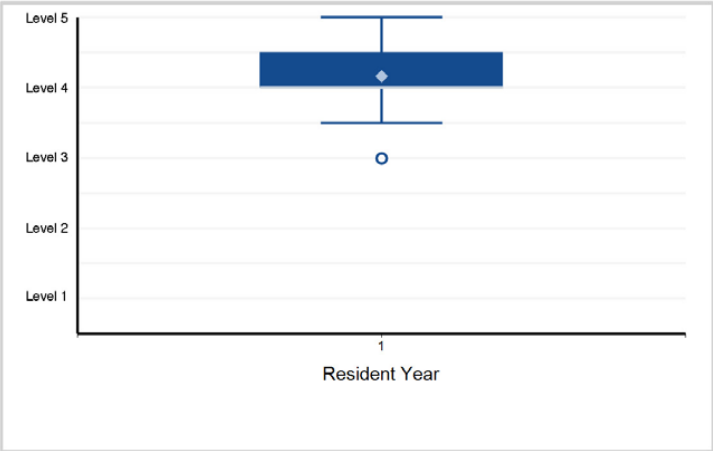

Back to Table of Contents

©2024 Accreditation Council for Graduate Medical Education (ACGME)

Specialty Box Plot Report - Milestone Evaluation by Resident/Fellow Year: Year-End 2023-2024

SUBSPECIALTY: **Abdominal Radiology**

7. Systems-Based Practice - Systems-Based Practice 2: Quality Improvement

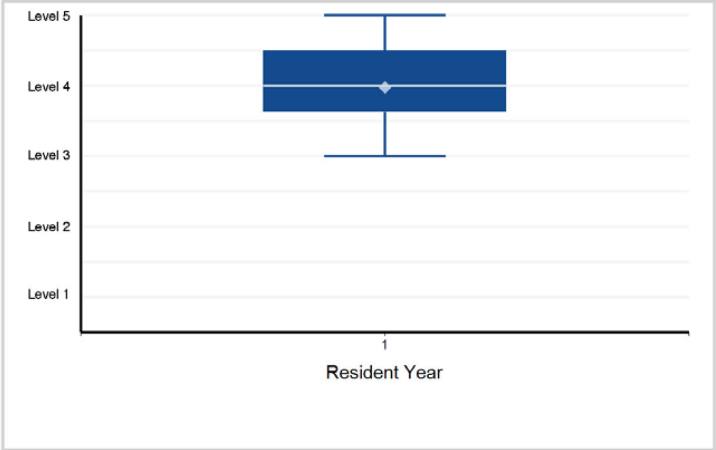

8. Systems-Based Practice - Systems-Based Practice 3: System Navigation for Patient-Centered Care

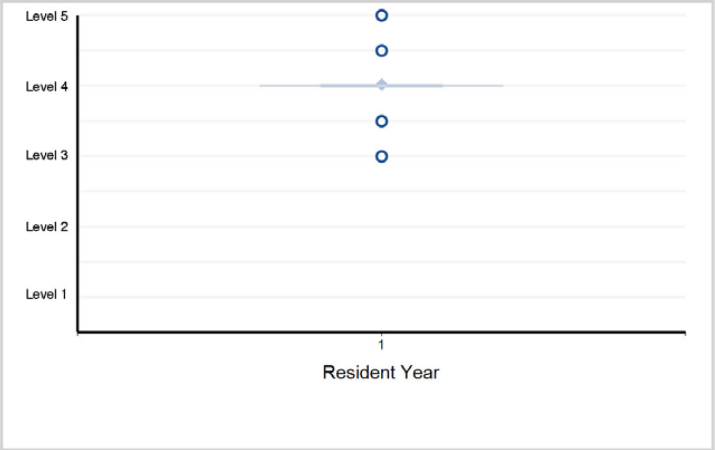

9. Systems-Based Practice - Systems-Based Practice 4: Physician Role in Health Care Systems

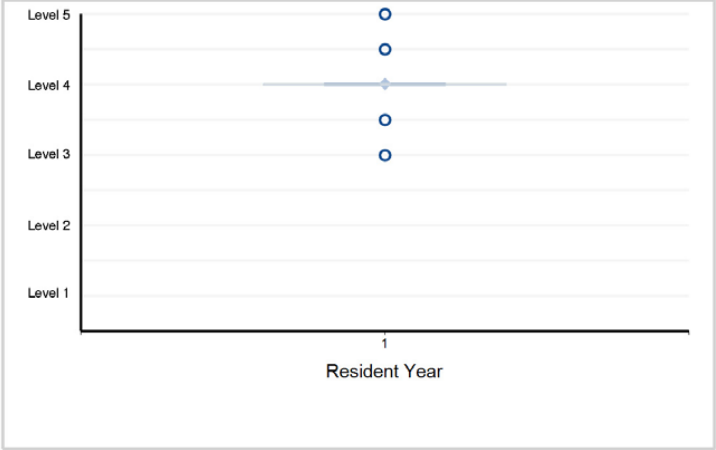

10. Systems-Based Practice - Systems-Based Practice 5: Contrast Agent Safety

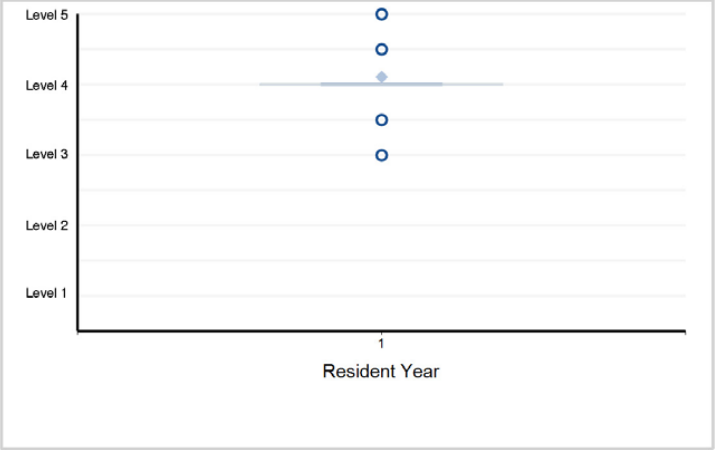

11. Systems-Based Practice - Systems-Based Practice 6: Radiation Safety

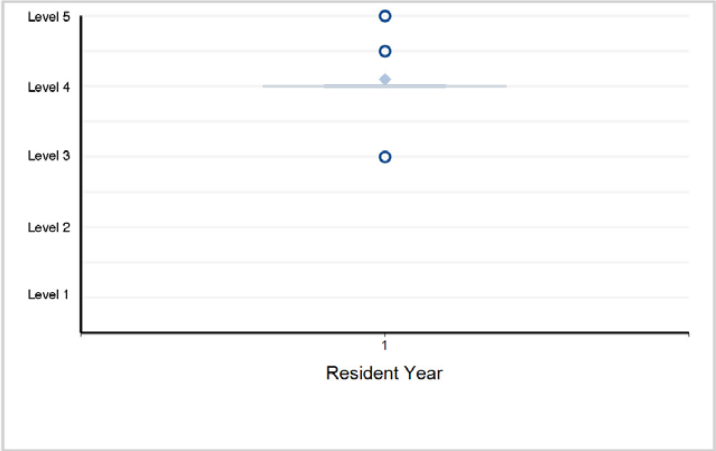

12. Systems-Based Practice - Systems-Based Practice 7: Magnetic Resonance (MR) Safety

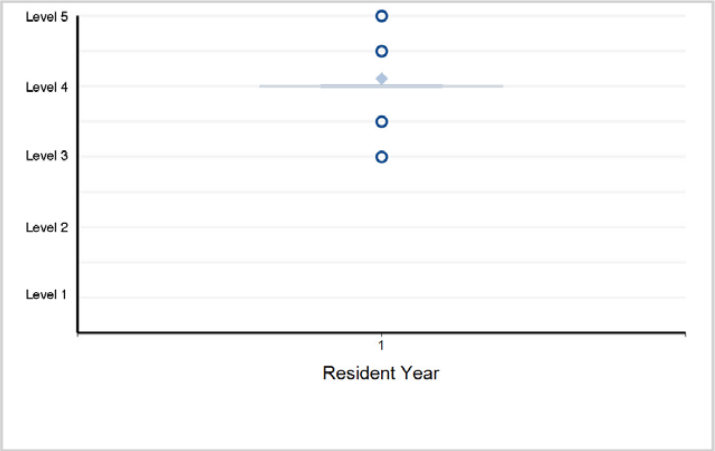

Back to Table of Contents

©2024 Accreditation Council for Graduate Medical Education (ACGME)

Specialty Box Plot Report - Milestone Evaluation by Resident/Fellow Year: Year-End 2023-2024

SUBSPECIALTY: **Abdominal Radiology**

13 Practice-Based Learning and Improvement - Practice-Based and Improvement 1: Evidence-Based and Informed Practice

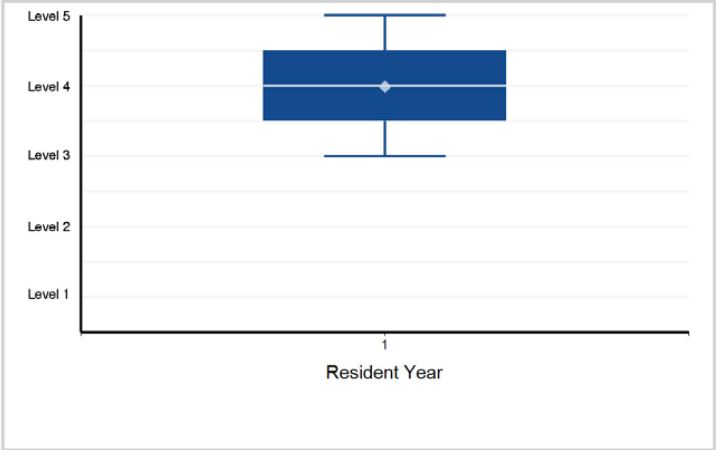

14 Practice-Based Learning and Improvement - Practice-Based and Improvement 2: Reflective Practice and Commitment ...

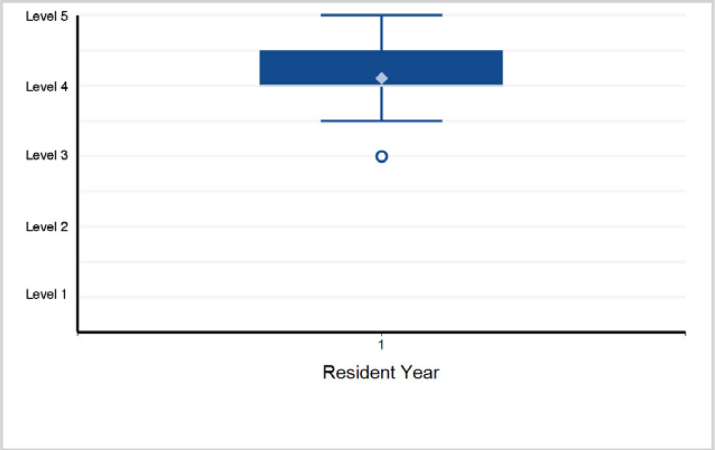

15 Professionalism - Professionalism 1: Professional Behavior and t Ethical Principles

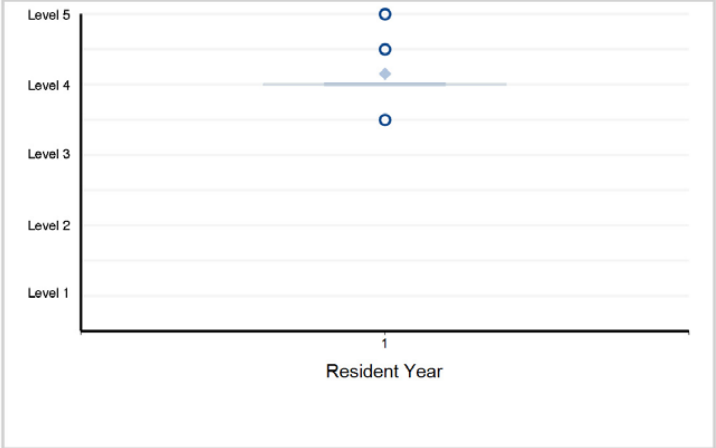

16. Professionalism - Professionalism 2: nAccountability/Conscientiou Accountability/Conscientiousness

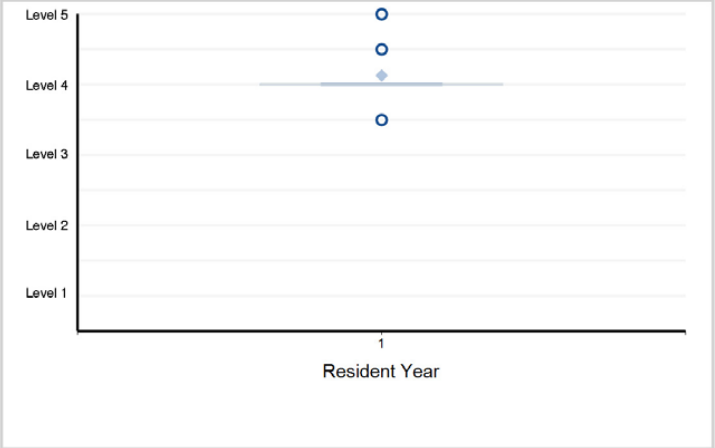

17. Professionalism - Professionalism 3: Self-Awareness and Help Seeking

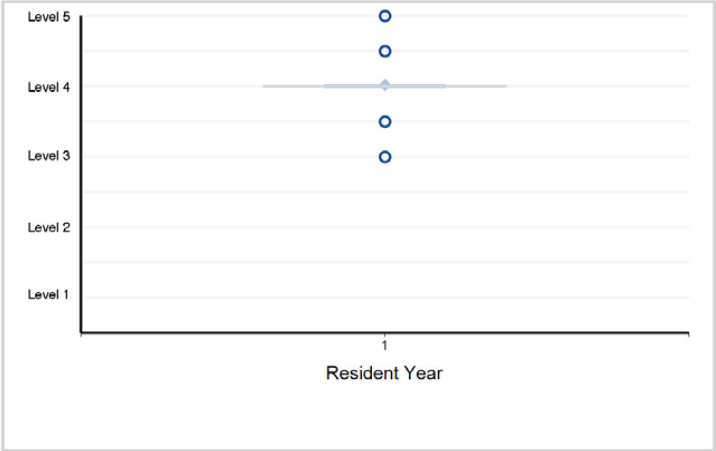

18. Interpersonal and Communication Skills - Interpersonal and Communication Skills 1: Patient- and Family-Centered Communication

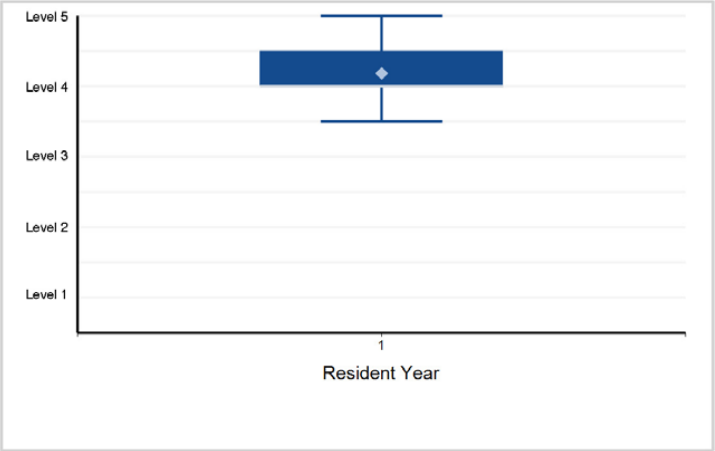

Back to Table of Contents

©2024 Accreditation Council for Graduate Medical Education (ACGME)

Specialty Box Plot Report - Milestone Evaluation by Resident/Fellow Year: Year-End 2023-2024

SUBSPECIALTY: **Abdominal Radiology**

19. Interpersonal and Communication Skills - Interpersonal and Communication Skills 2: Interprofessional and Team Communication

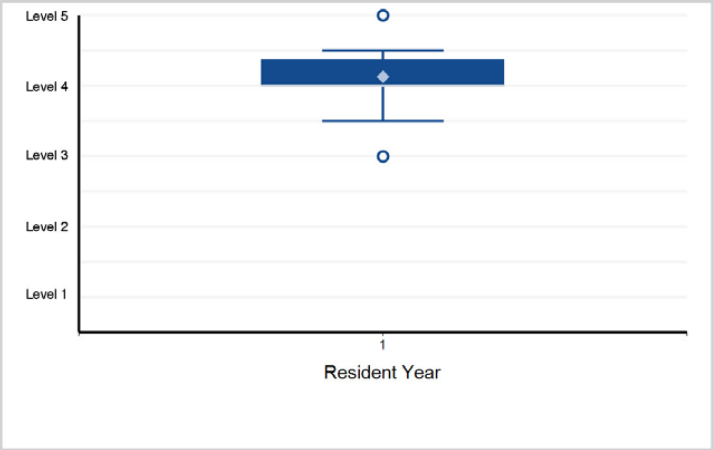

20. Interpersonal and Communication Skills - Interpersonal and Communication Skills 3: Communication within Health Care Systems

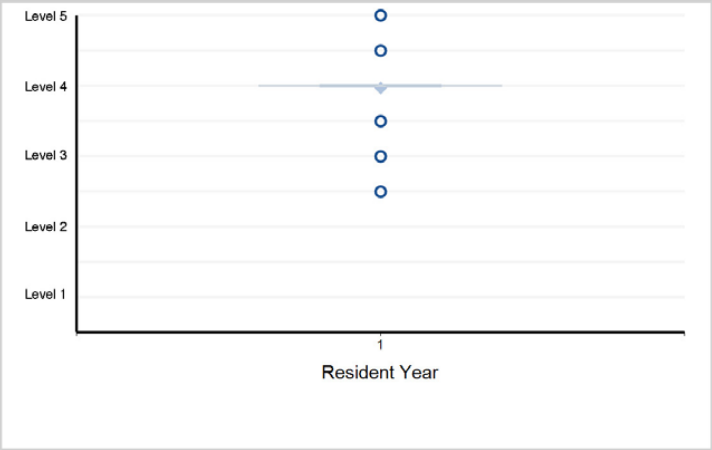

©2024 Accreditation Council for Graduate Medical Education (ACGME)

Specialty Box Plot Report - Milestone Evaluation by Resident/Fellow Year: Year-End 2023-2024

TABLE 134: SUBSPECIALTY: **Musculoskeletal Radiology**

Fellow Year	1	Total Fellows
# of Fellows	42	42

1. Patient Care - Patient Care 1: Consultant

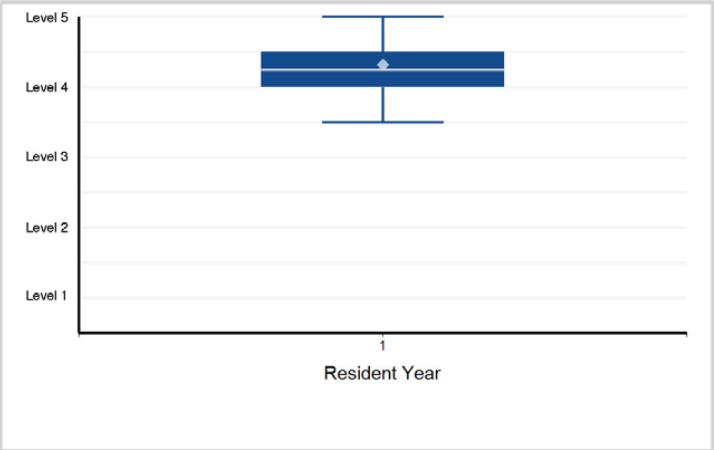

2. Patient Care - Patient Care 2: Diagnostic and Therapeutic Procedures

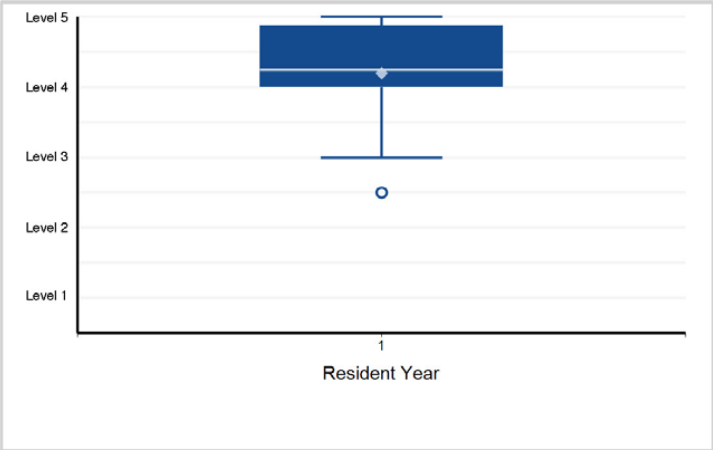

3. Patient Care - Patient Care 3: Musculoskeletal Radiology Reporting

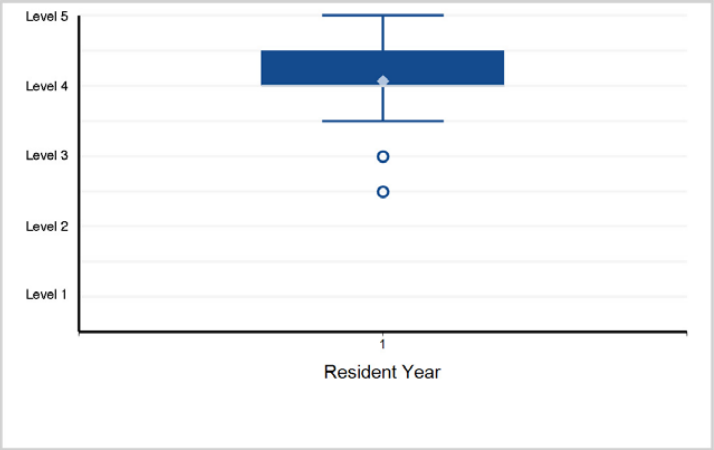

4. Medical Knowledge - Medical Knowledge 1: Image Interpretation – Anatomy and Physiology

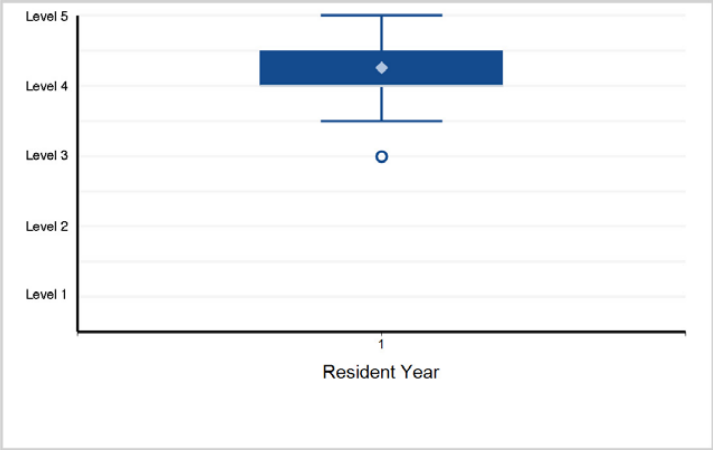

5. Medical Knowledge - Medical Knowledge 2: Image Interpretation – Diagnosis

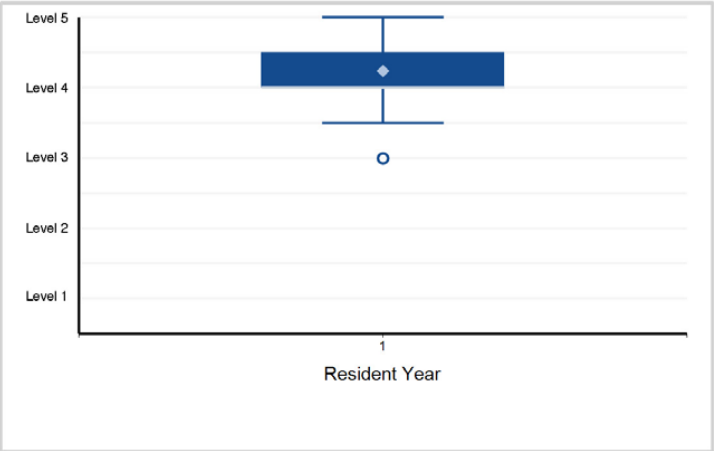

6. Medical Knowledge - Medical Knowledge 3: Protocols

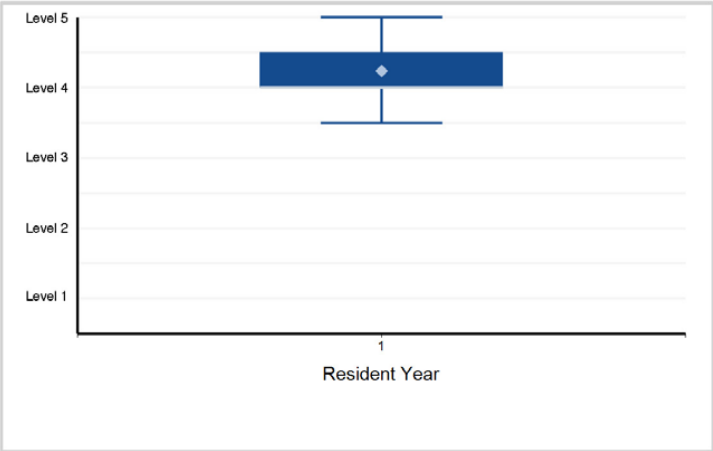

©2024 Accreditation Council for Graduate Medical Education (ACGME)

Specialty Box Plot Report - Milestone Evaluation by Resident/Fellow Year: Year-End 2023-2024

SUBSPECIALTY: **Musculoskeletal Radiology**

7. Systems-Based Practice - Systems-Based Practice 1: Patient Safety

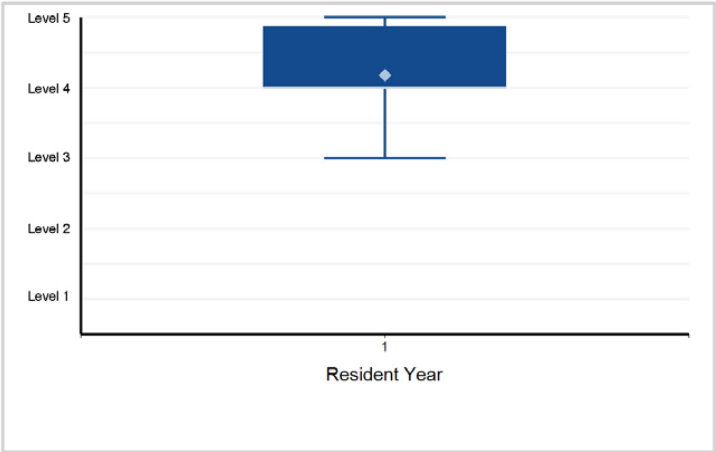

8. Systems-Based Practice - Systems-Based Practice 2: Quality Improvement

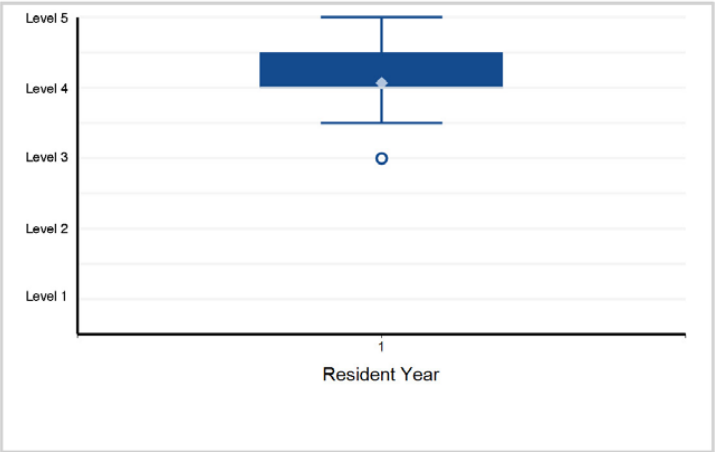

9. Systems-Based Practice - Systems-Based Practice 3: System Navigation for Patient-Centered Care

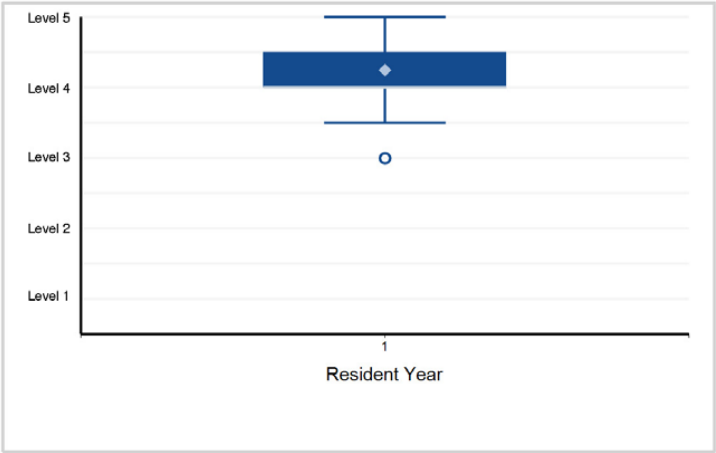

10. Systems-Based Practice - Systems-Based Practice 4: Physician Role in Health Care Systems

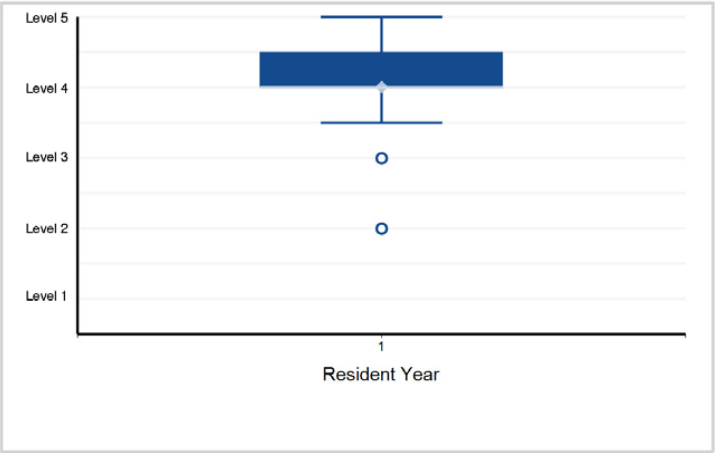

11. Systems-Based Practice - Systems-Based Practice 5: Contrast Agent Safety

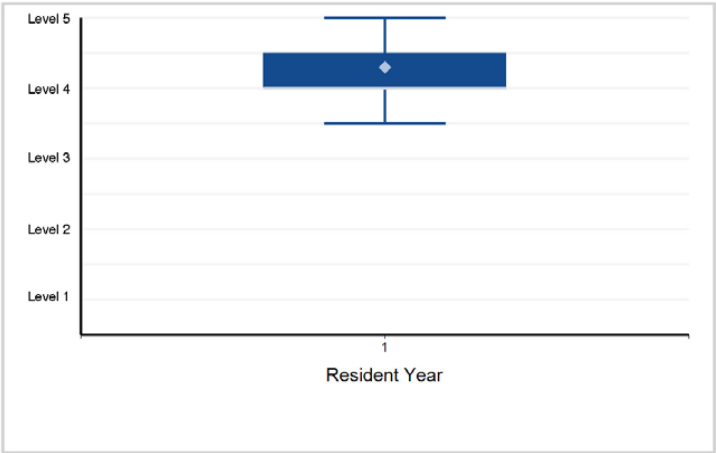

12. Systems-Based Practice - Systems-Based Practice 6: Radiation Safety

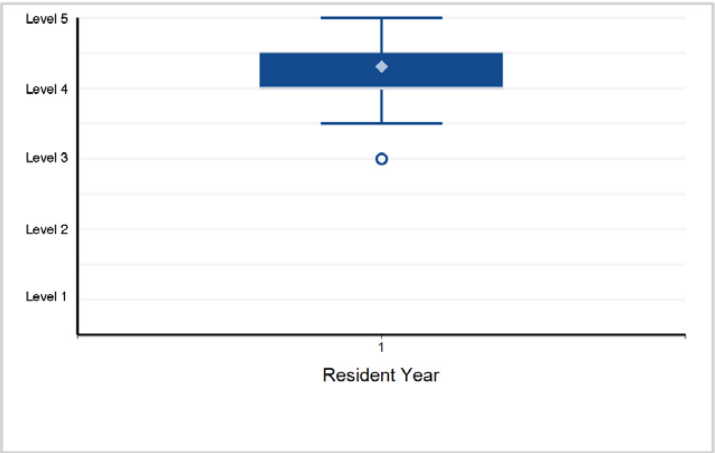

Back to Table of Contents

©2024 Accreditation Council for Graduate Medical Education (ACGME)

Specialty Box Plot Report - Milestone Evaluation by Resident/Fellow Year: Year-End 2023-2024

SUBSPECIALTY: **Musculoskeletal Radiology**

13. Systems-Based Practice - Systems-Based Practice 7: Magnetic Resonance (MR) Safety

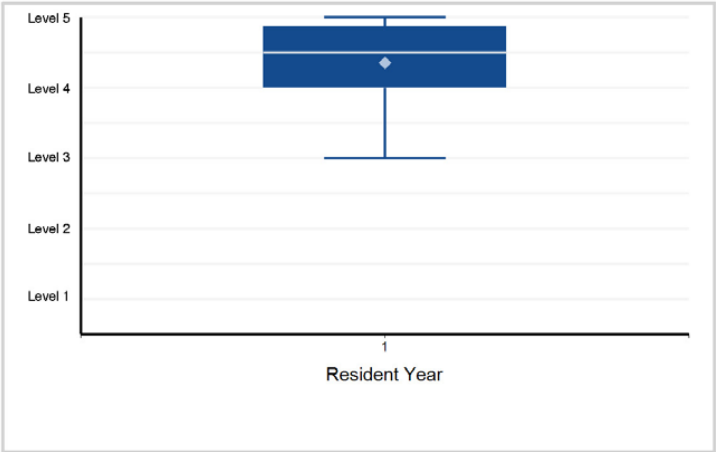

14. Systems-Based Practice - Systems-Based Practice 8: Informatics

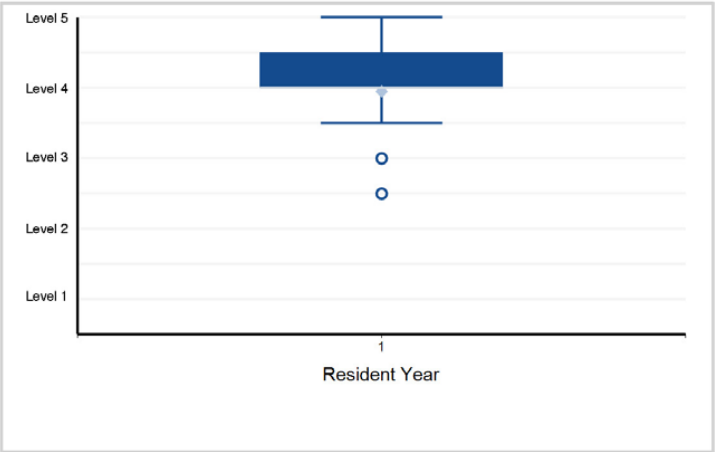

15. Practice-Based Learning and Improvement - Practice-Based Learning and Improvement 1: Evidence-Based and Informed Practice

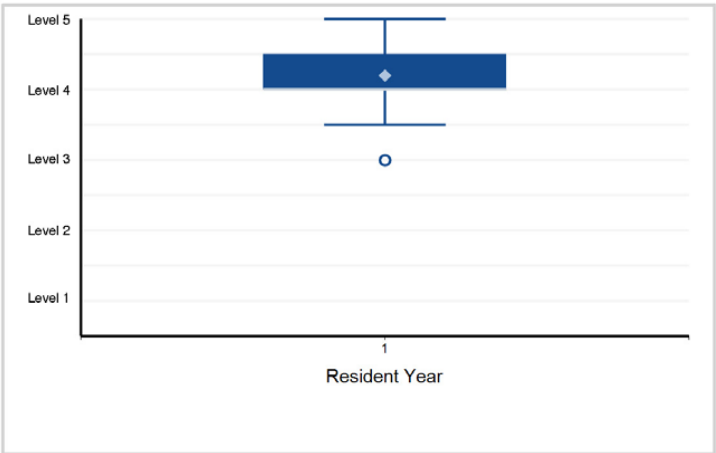

16. Practice-Based Learning and Improvement - Practice-Based Learning and Improvement 2: Reflective Practice and Commitment ...

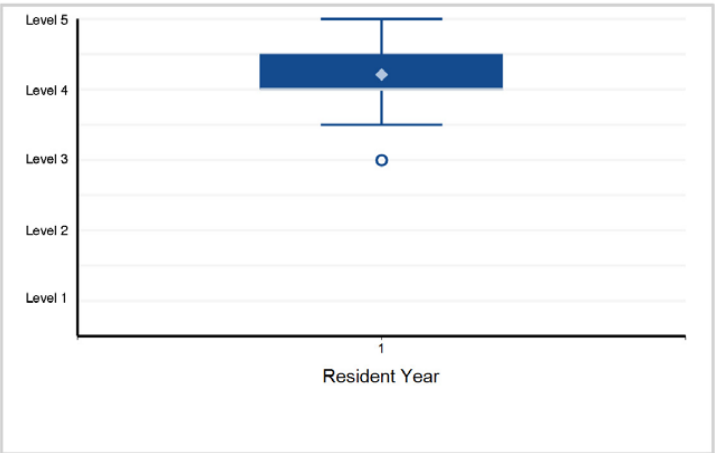

17. Professionalism - Professionalism 1: Professional Behavior and Ethical Principles

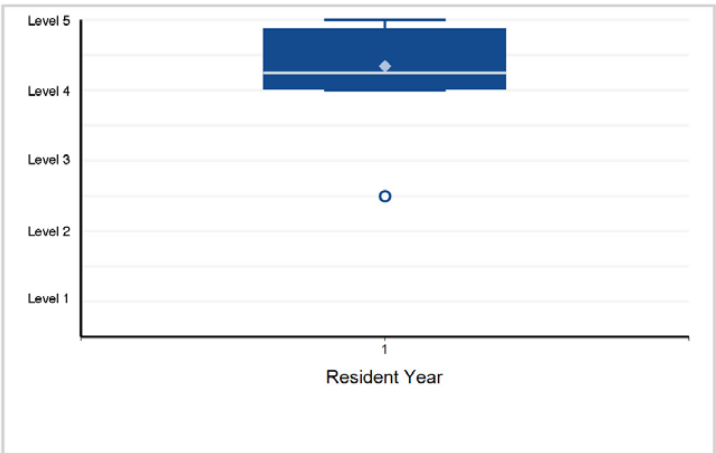

18. Professionalism - Professionalism 2: Accountability/Conscientiousness

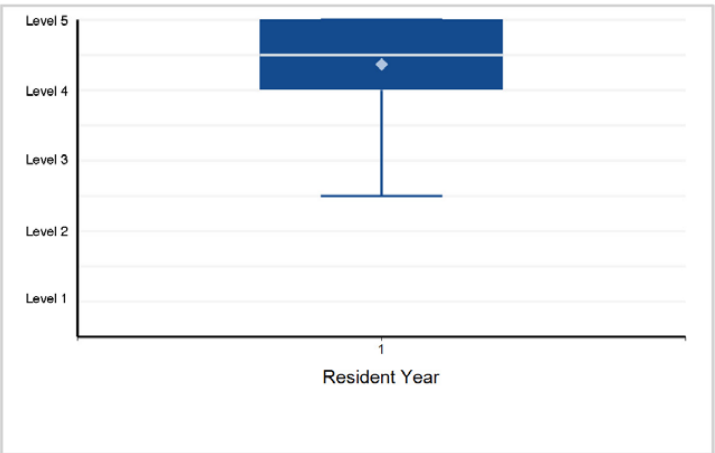

Back to Table of Contents

©2024 Accreditation Council for Graduate Medical Education (ACGME)

Specialty Box Plot Report - Milestone Evaluation by Resident/Fellow Year: Year-End 2023-2024

SUBSPECIALTY: **Musculoskeletal Radiology**

19. Professionalism - Professionalism 3: Self-Awareness and Help-Seeking

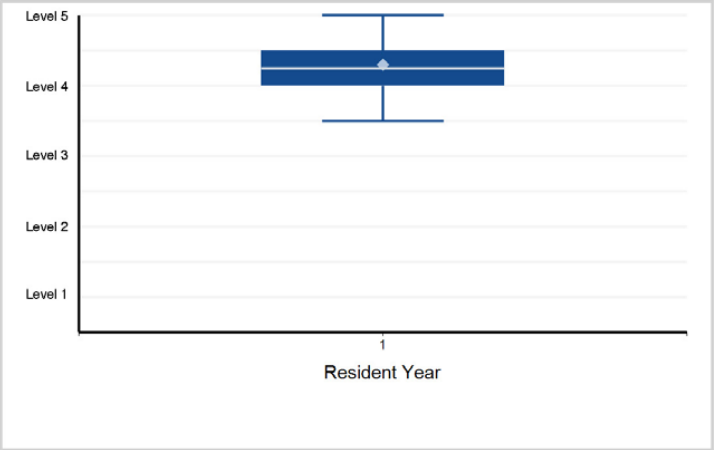

20. Interpersonal and Communication Skills - Interpersonal and Communication Skills 1: Patient- and Family-Centered Communication

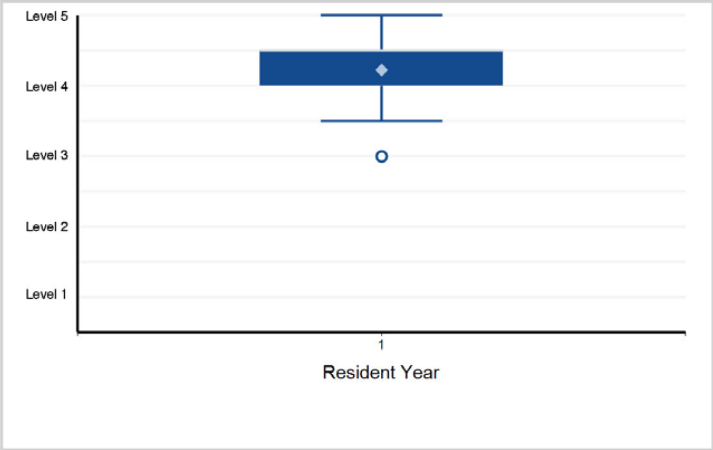

21. Interpersonal and Communication Skills - Interpersonal and Communication Skills 2: Interprofessional and Team Communication

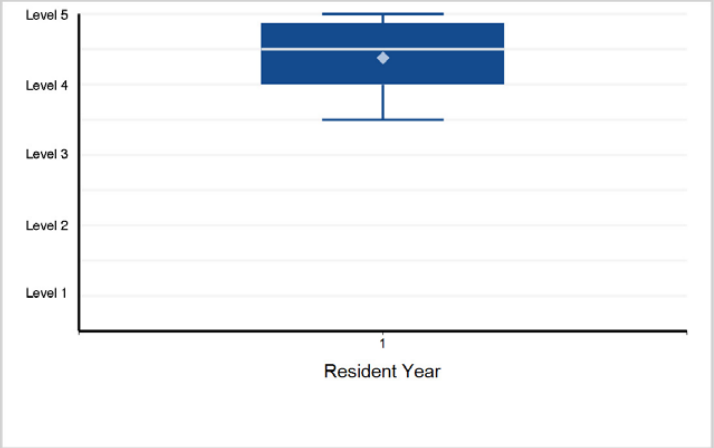

22. Interpersonal and Communication Skills - Interpersonal and Communication Skills 3: Communication within Health Care Systems

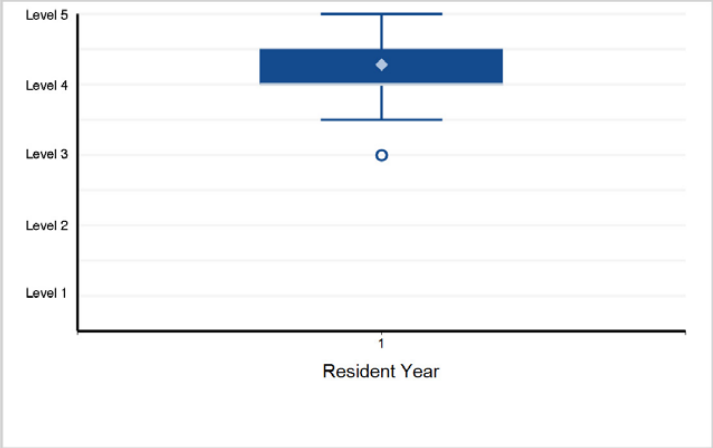

Back to Table of Contents

©2024 Accreditation Council for Graduate Medical Education (ACGME)

Specialty Box Plot Report - Milestone Evaluation by Resident/Fellow Year: Year-End 2023-2024

TABLE 135: SUBSPECIALTY: **Neuroradiology**

Fellow Year	1	Total Fellows
# of Fellows	322	322

1. Patient Care - Patient Care 1: Reporting

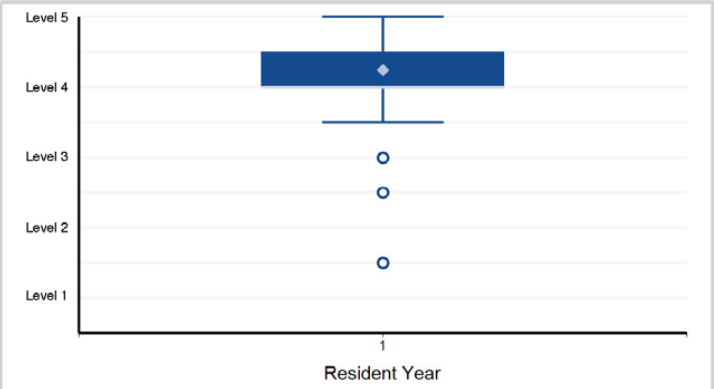

Note: 1 of 322 residents have a status of "Not Yet Assessable" and are not included in the analysis.

2. Patient Care - Patient Care 2: Consultant in Neuroradiology

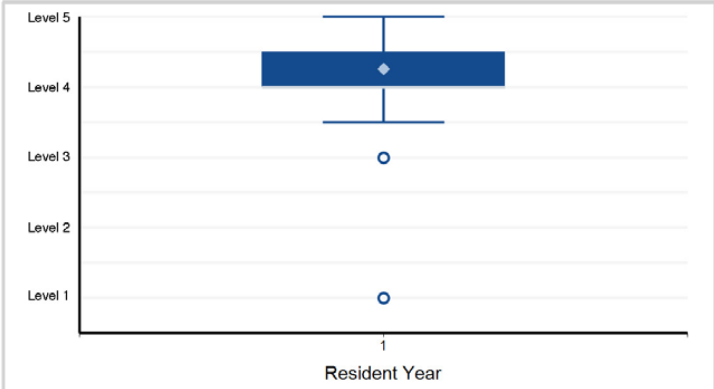

3. Patient Care - Patient Care 3: Interpretation of Neuroimaging

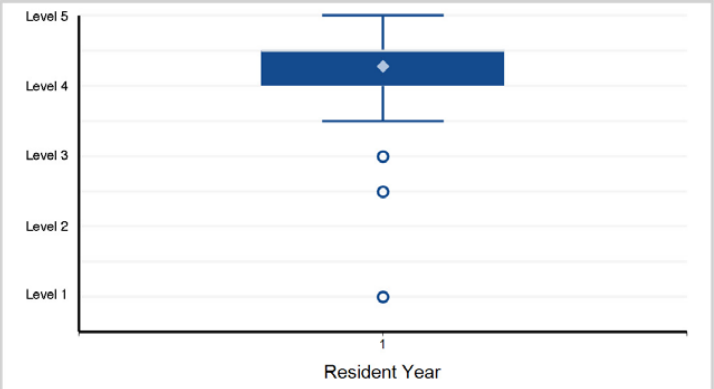

Note: 1 of 322 residents have a status of "Not Yet Assessable" and are not included in the analysis.

4. Patient Care - Patient Care 4: Competence in Neuroradiology Procedures

5. Medical Knowledge - Medical Knowledge 1: Application of Neuroscience to Neuroradiology

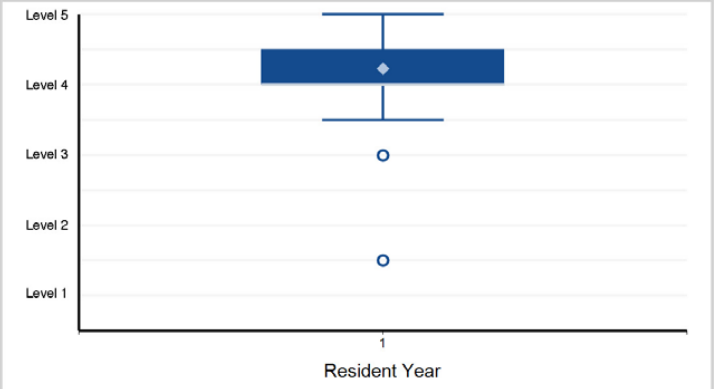

6. Medical Knowledge - Medical Knowledge 2: Protocol Selection, Contrast Agent Selection/Dosing, and Image Optimization

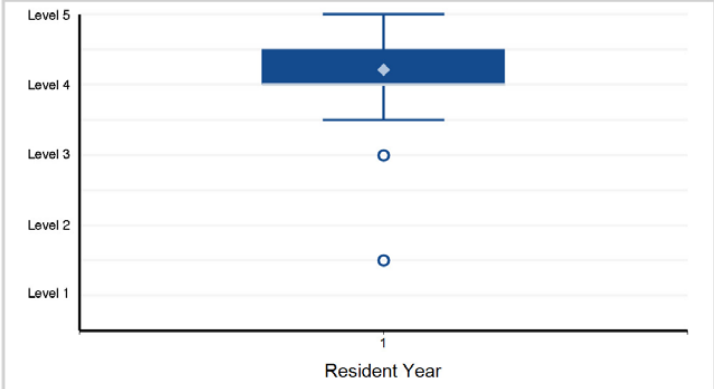

Back to Table of Contents

©2024 Accreditation Council for Graduate Medical Education (ACGME)

Specialty Box Plot Report - Milestone Evaluation by Resident/Fellow Year: Year-End 2023-2024

SUBSPECIALTY: **Neuroradiology**

7. Systems-Based Practice - Systems-Based Practice 1: Patient Safety

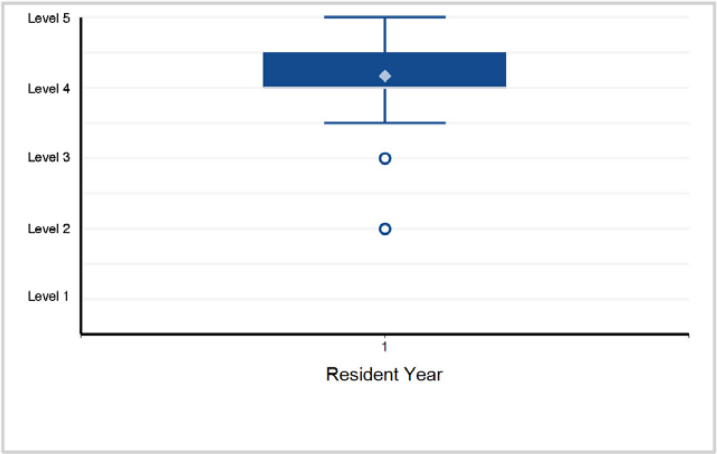

8. Systems-Based Practice - Systems-Based Practice 2: Quality Improvement

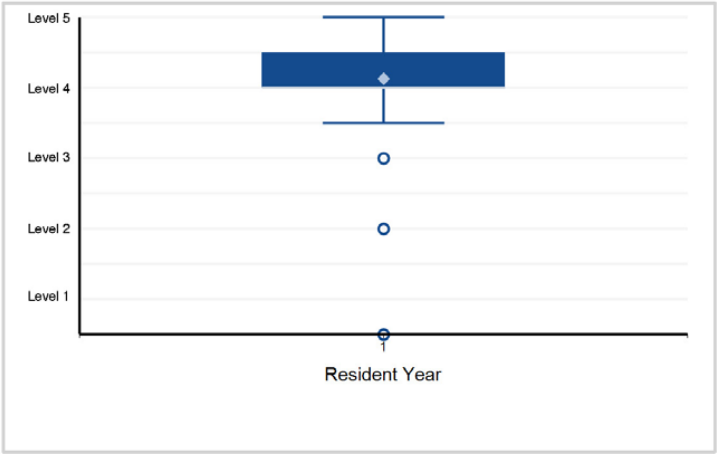

9. Systems-Based Practice - Systems-Based Practice 3: System Navigation for Patient-Centered Care

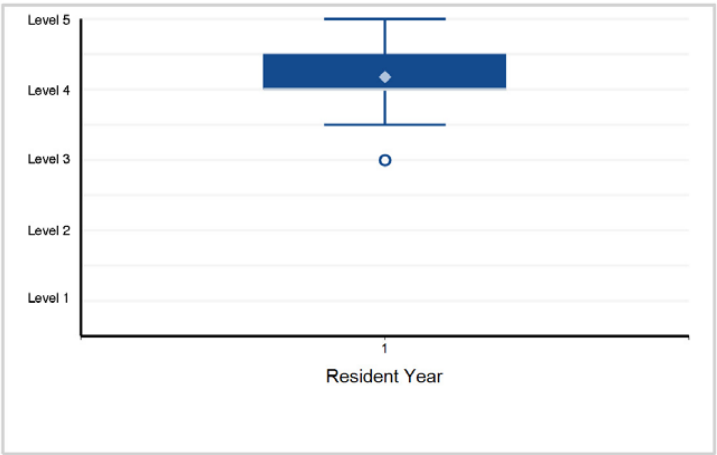

10. Systems-Based Practice - Systems-Based Practice 4: Physician Role in Health Care Systems

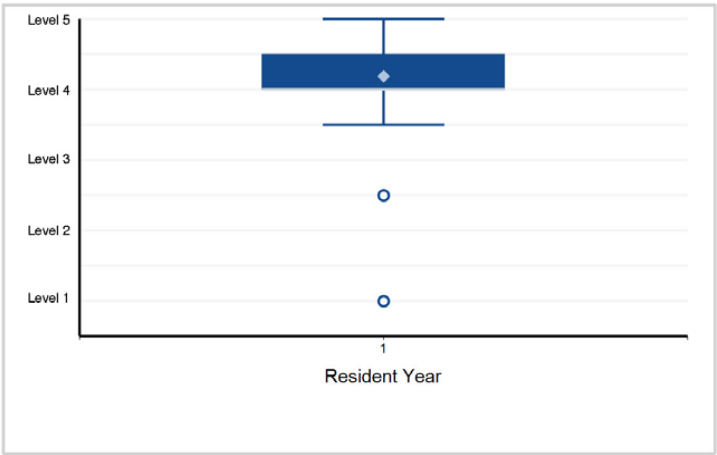

11. Systems-Based Practice - Systems-Based Practice 5: Contrast Agent Safety

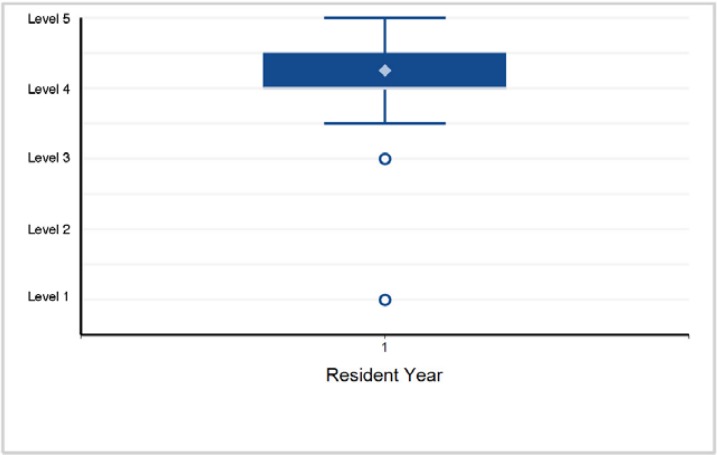

12. Systems-Based Practice - Systems-Based Practice 6: Radiation Safety

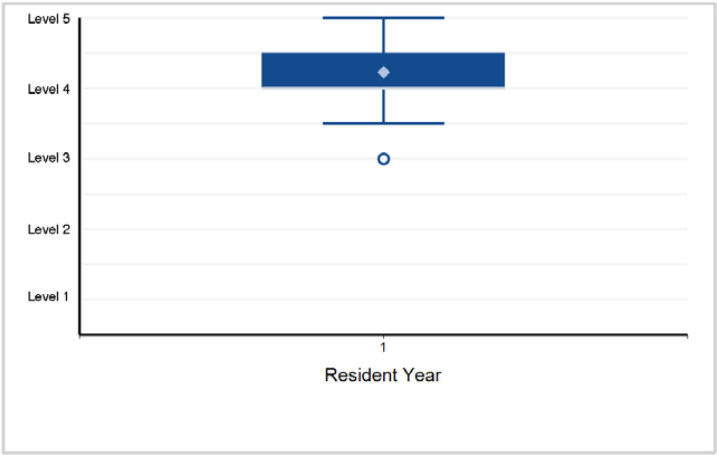

Back to Table of Contents

©2024 Accreditation Council for Graduate Medical Education (ACGME)

Specialty Box Plot Report - Milestone Evaluation by Resident/Fellow Year: Year-End 2023-2024

SUBSPECIALTY: **Neuroradiology**

13 Systems-Based Practice - Systems-Based Practice 7: Magnetic Reso Resonance (MR) Safety

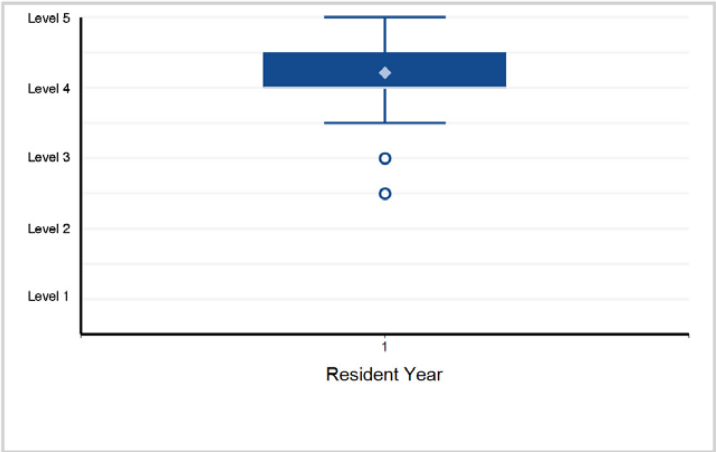

14 Practice-Based Learning and Improvement - Practice-Based and Improvement 1: Evidence-Based and Informed Practice

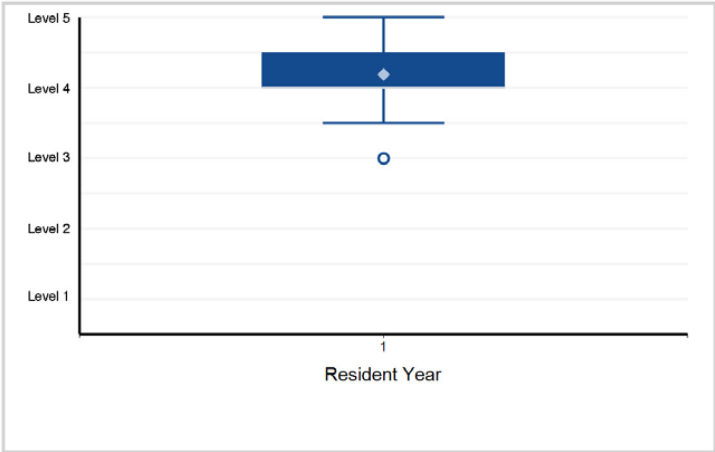

15 Practice-Based Learning and Improvement - Practice-Based and Improvement 2: Reflective Practice and Commitment ...

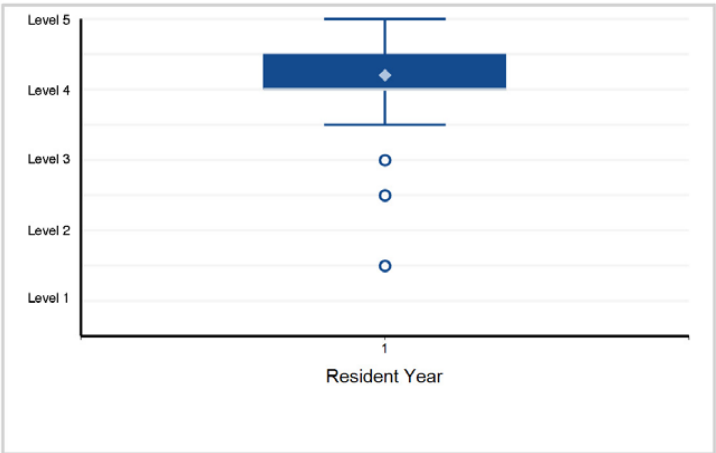

16. Professionalism - Professionalism 1: Professional Behavior and hE Ethical Principles

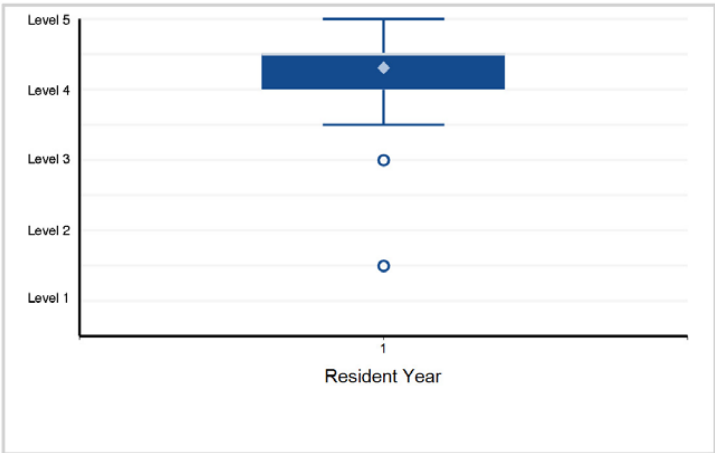

17. Professionalism - Professionalism 2: nAccountability/Conscientiou Accountability/Conscientiousness

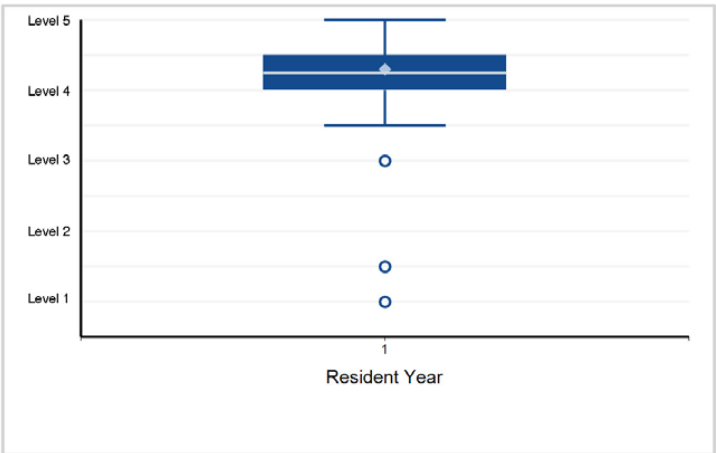

18. Professionalism - Professionalism 3: Self-Awareness and Help Seeking

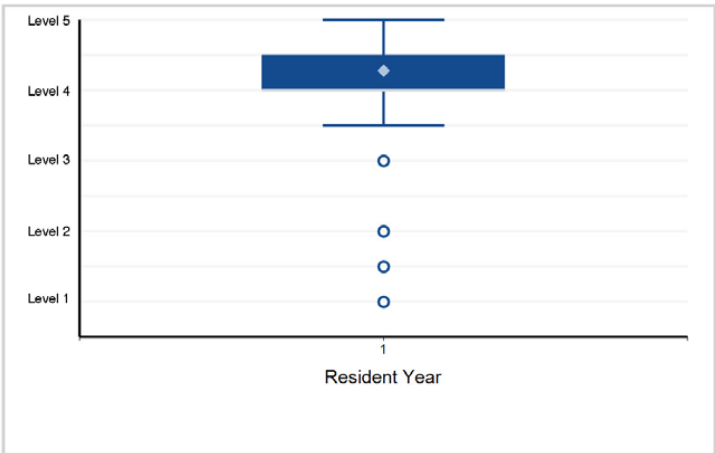

Back to Table of Contents

©2024 Accreditation Council for Graduate Medical Education (ACGME)

Specialty Box Plot Report - Milestone Evaluation by Resident/Fellow Year: Year-End 2023-2024

SUBSPECIALTY: **Neuroradiology**

19. Interpersonal and Communication Skills - Interpersonal and Communication Skills 1: Patient- and Family-Centered Communication

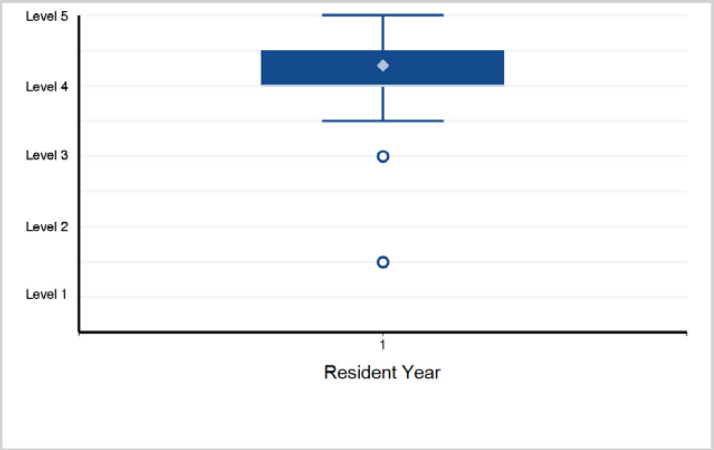

20. Interpersonal and Communication Skills - Interpersonal and Communication Skills 2: Interprofessional and Team Communication

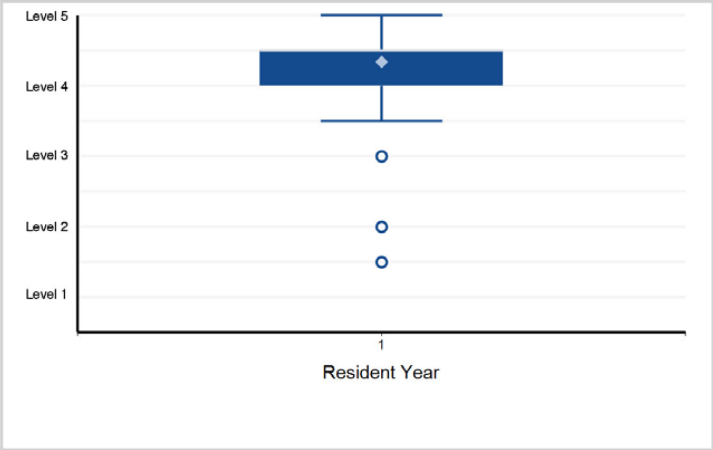

21. Interpersonal and Communication Skills - Interpersonal and Communication Skills 3: Communication within Health Care Systems

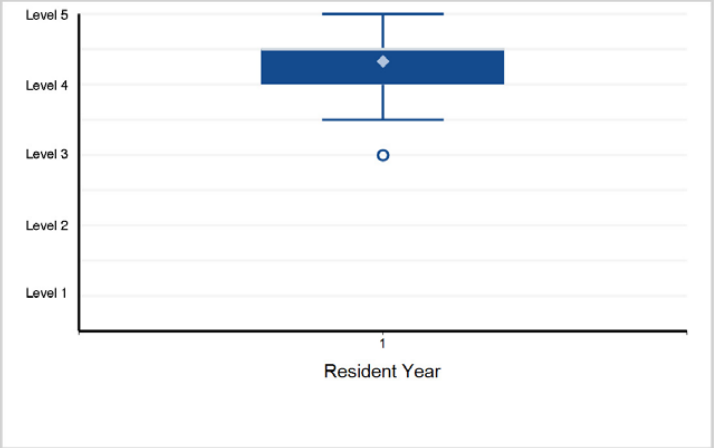

©2024 Accreditation Council for Graduate Medical Education (ACGME)

Specialty Box Plot Report - Milestone Evaluation by Resident/Fellow Year: Year-End 2023-2024

TABLE 136: SUBSPECIALTY: **Nuclear Radiology**

Fellow Year	1	Total Fellows
# of Fellows	12	12

1. Patient Care - Patient Care 1: Diagnostic Non-Cardiac Examinations

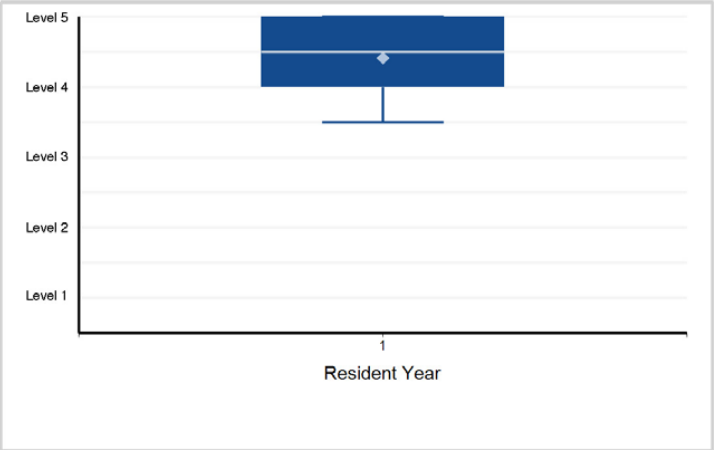

2. Patient Care - Patient Care 2: Diagnostic Cardiac Examinations

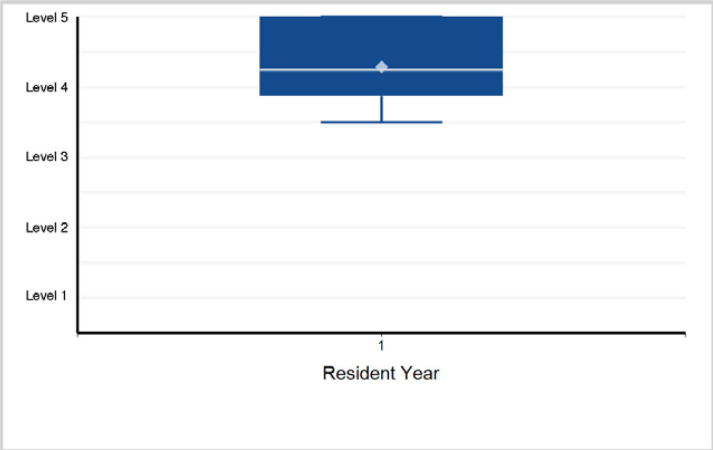

3. Patient Care - Patient Care 3: Radiopharmaceutical Therapies: Oral 131-I NaI and Parenteral

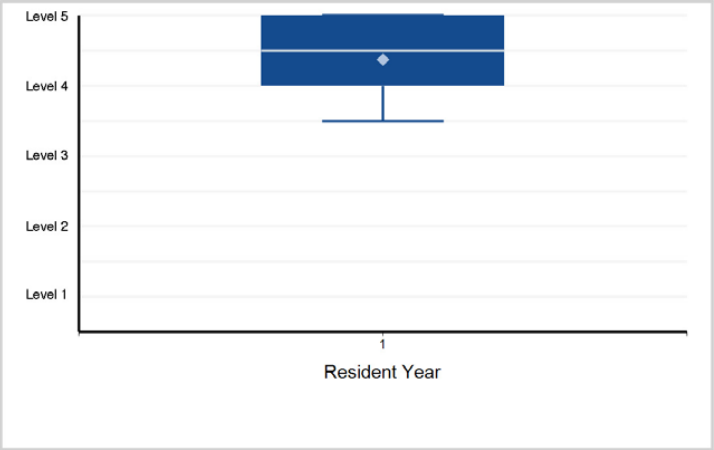

4. Medical Knowledge - Medical Knowledge 1: Physics and Instrumentation

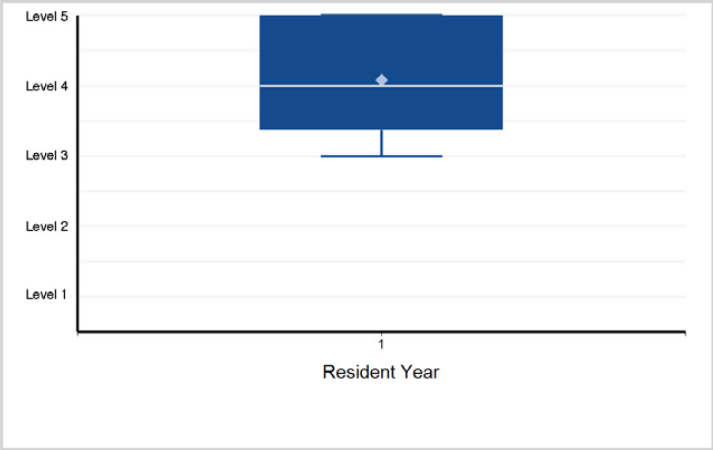

5. Medical Knowledge - Medical Knowledge 2: Radiopharmaceuticals and Pharmaceuticals

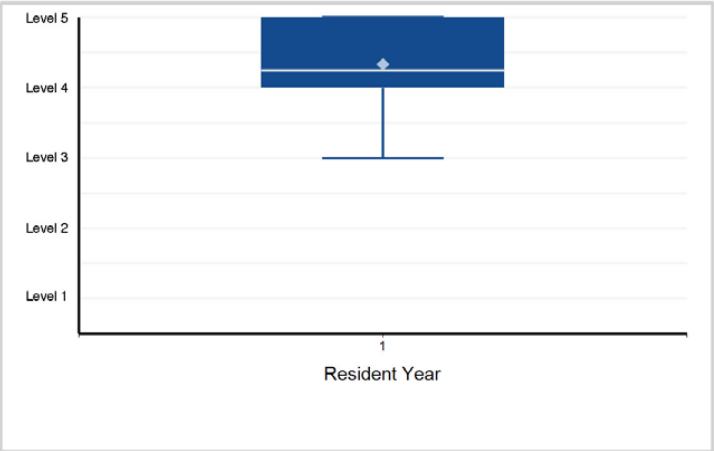

6. Medical Knowledge - Medical Knowledge 3: Molecular Imaging and Radiotheranostics

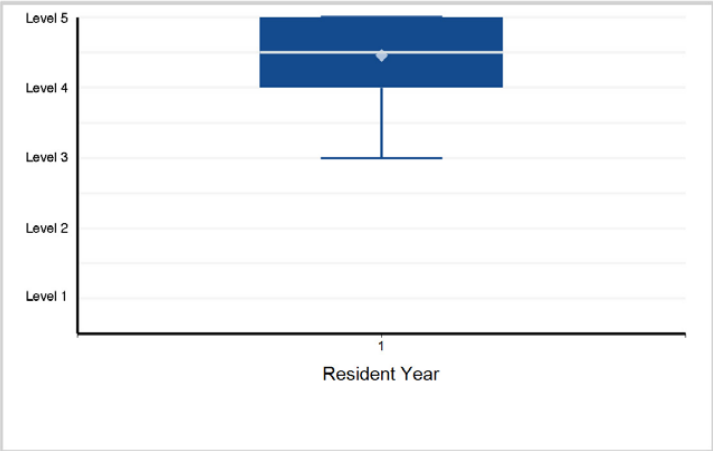

Back to Table of Contents

©2024 Accreditation Council for Graduate Medical Education (ACGME)

Specialty Box Plot Report - Milestone Evaluation by Resident/Fellow Year: Year-End 2023-2024

SUBSPECIALTY: **Nuclear Radiology**

7. Systems-Based Practice - Systems-Based Practice 1: Patient Safety

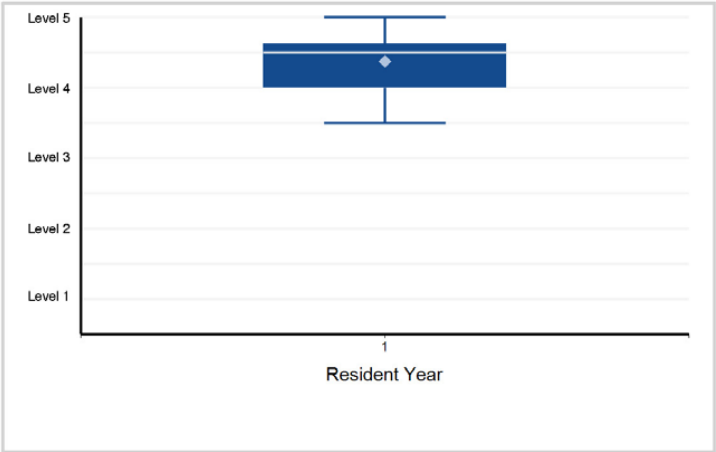

8. Systems-Based Practice - Systems-Based Practice 2: Quality Improvement

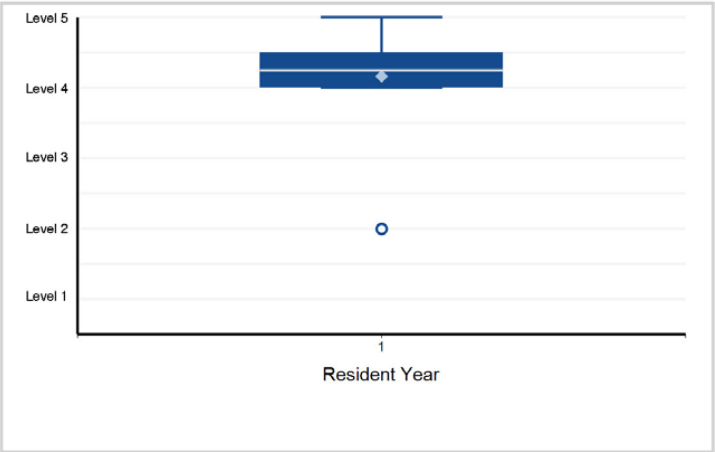

9. Systems-Based Practice - Systems-Based Practice 3: System Navigation for Patient-Centered Care

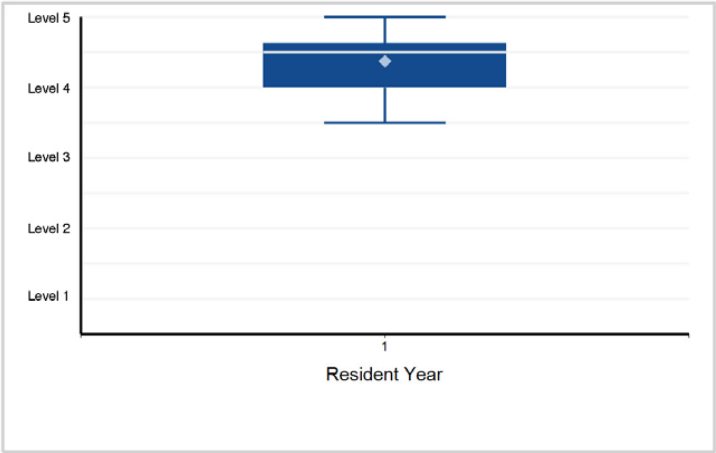

10. Systems-Based Practice - Systems-Based Practice 4: Physician Role in Health Care Systems

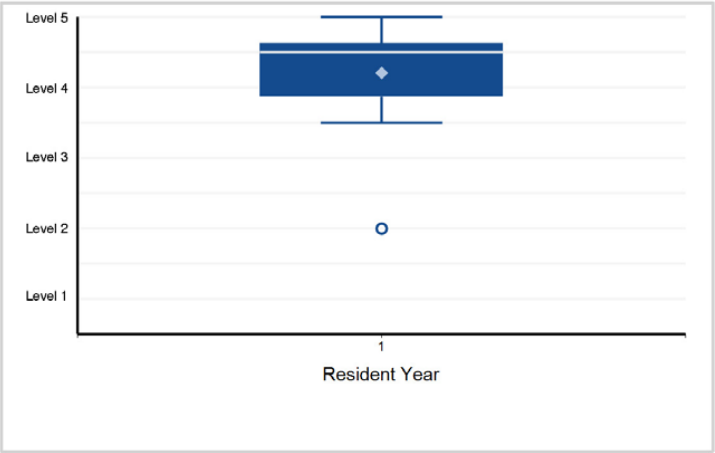

11. Systems-Based Practice - Systems-Based Practice 5: Radiation Safety

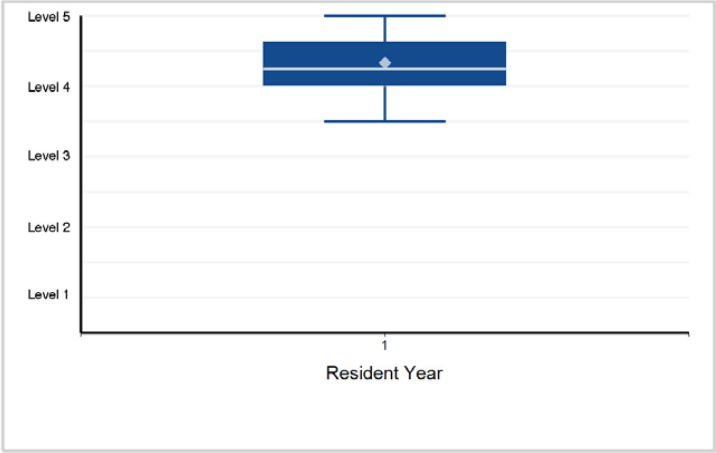

12. Systems-Based Practice - Systems-Based Practice 6: Regulatory Requirements

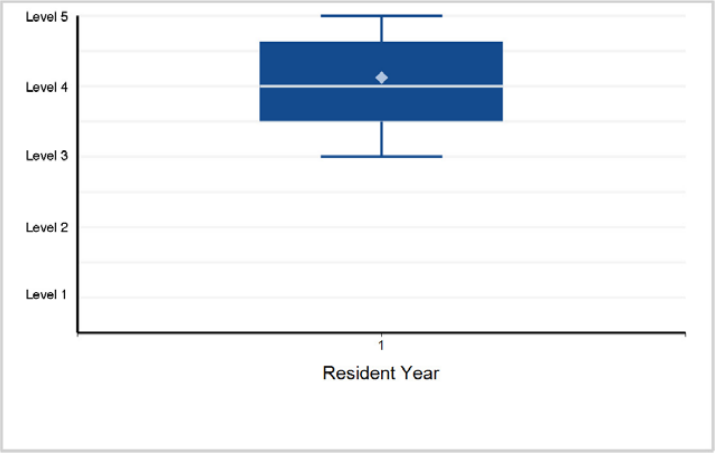

Back to Table of Contents

©2024 Accreditation Council for Graduate Medical Education (ACGME)

Specialty Box Plot Report - Milestone Evaluation by Resident/Fellow Year: Year-End 2023-2024

SUBSPECIALTY: **Nuclear Radiology**

13 Practice-Based Learning and Improvement - Practice-Based Learnin and Improvement 1: Evidence-Based and Informed Practice

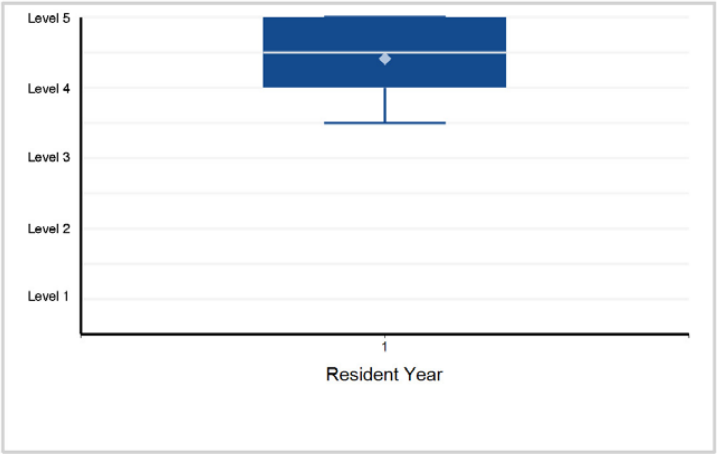

14 Practice-Based Learning and Improvement - Practice-Based and Improvement 2: Reflective Practice and Commitment ...

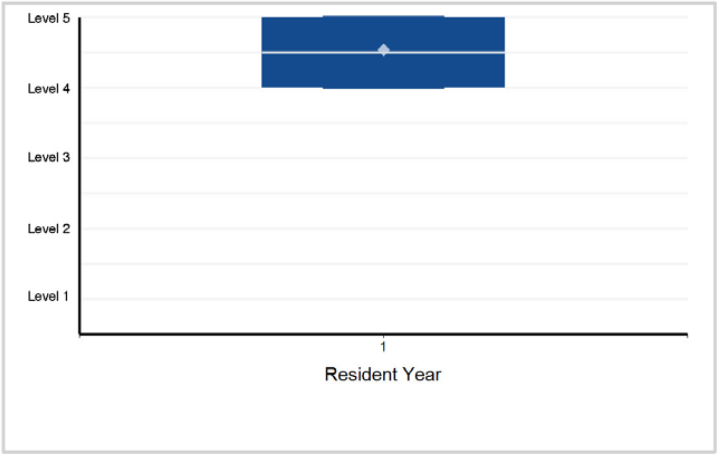

15 Professionalism - Professionalism 1: Professional Behavi Ethical Principles

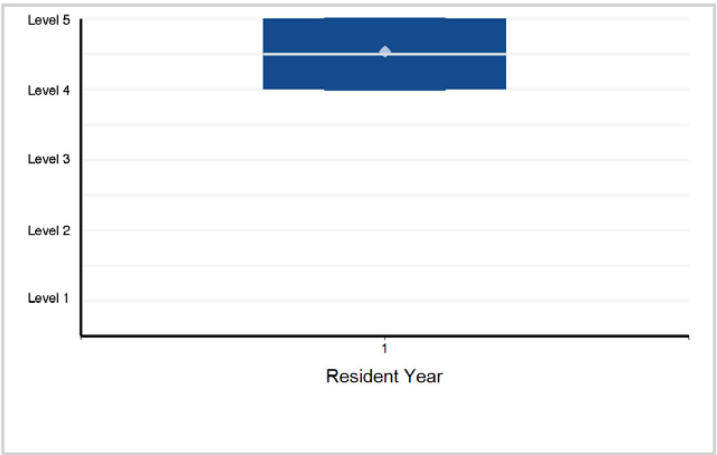

16. Professionalism - Professionalism 2: nAccountability/Conscientiou Accountability/Conscientiousness

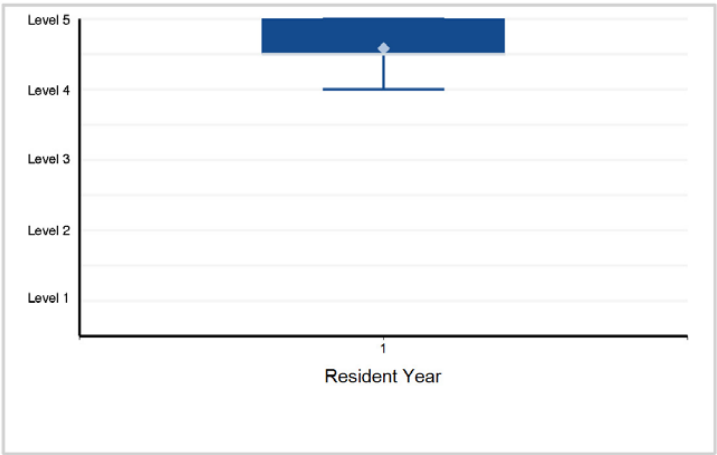

17. Professionalism - Professionalism 3: Self-Awareness and Help Seeking

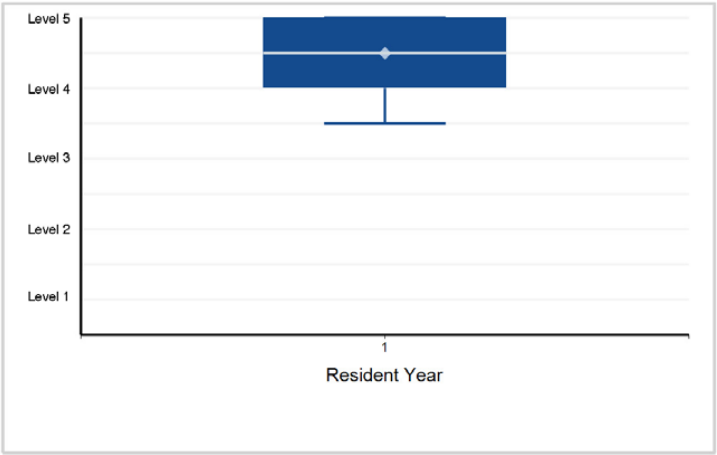

18. Interpersonal and Communication Skills - Interpersonal and mC Communication Skills 1: Patient- and Family-Centered Communication

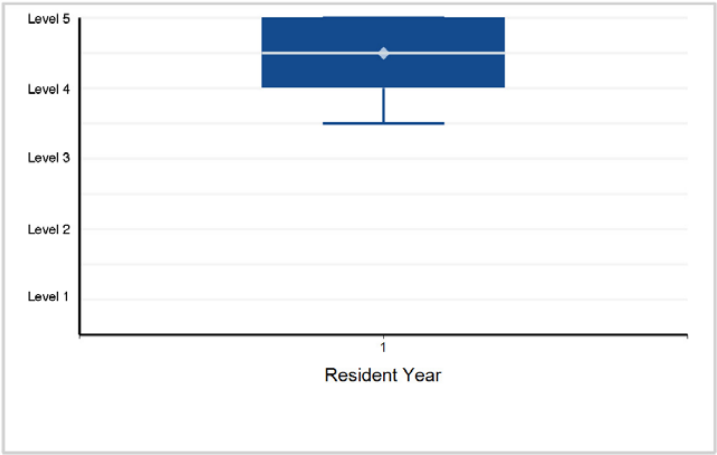

Back to Table of Contents

©2024 Accreditation Council for Graduate Medical Education (ACGME)

Specialty Box Plot Report - Milestone Evaluation by Resident/Fellow Year: Year-End 2023-2024

SUBSPECIALTY: **Nuclear Radiology**

19. Interpersonal and Communication Skills - Interpersonal and Communication Skills 2: Interprofessional and Team Communication

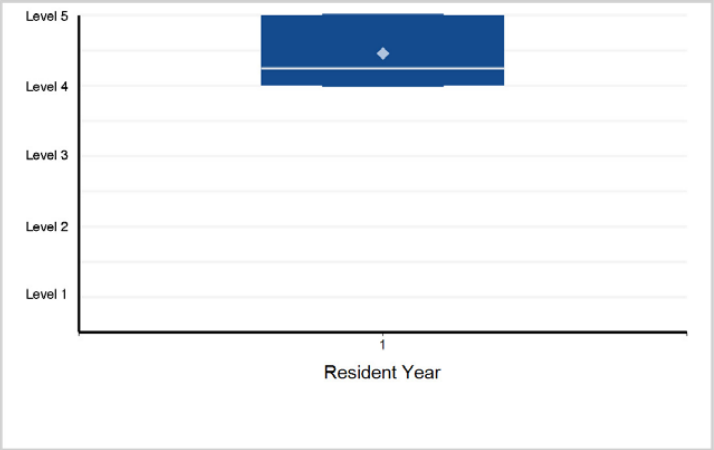

20. Interpersonal and Communication Skills - Interpersonal and Communication Skills 3: Communication within Health Care Systems

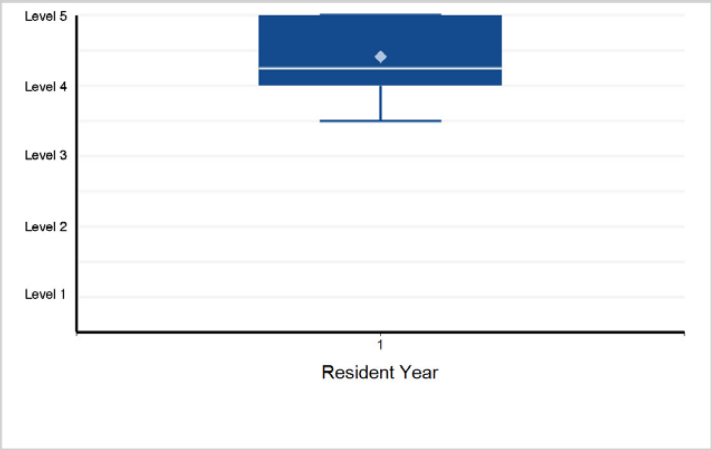

©2024 Accreditation Council for Graduate Medical Education (ACGME)

Specialty Box Plot Report - Milestone Evaluation by Resident/Fellow Year: Year-End 2023-2024

TABLE 137: SUBSPECIALTY: **Pediatric Radiology**

Fellow Year	1	Total Fellows
# of Fellows	60	60

1. Patient Care - Patient Care 1: Consultant

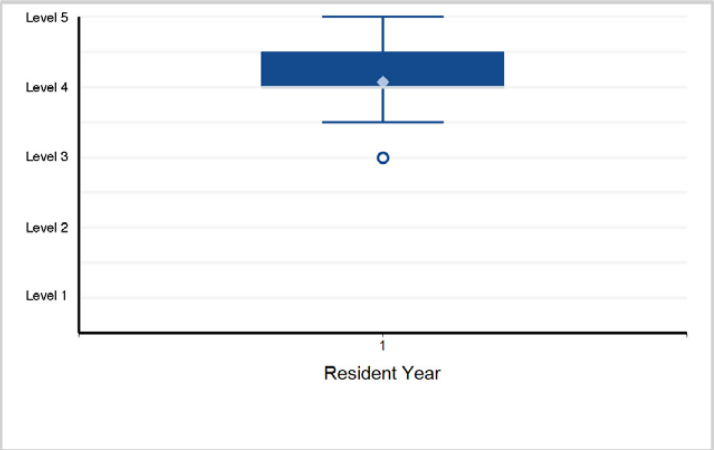

2. Patient Care - Patient Care 2: Competence in Procedures

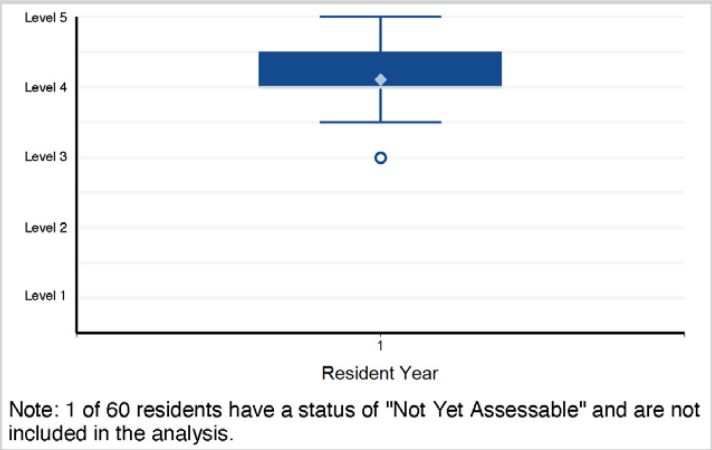

Note: 1 of 60 residents have a status of "Not Yet Assessable" and are not included in the analysis.

3. Medical Knowledge - Medical Knowledge 1: Protocol Selection and Optimization of Images

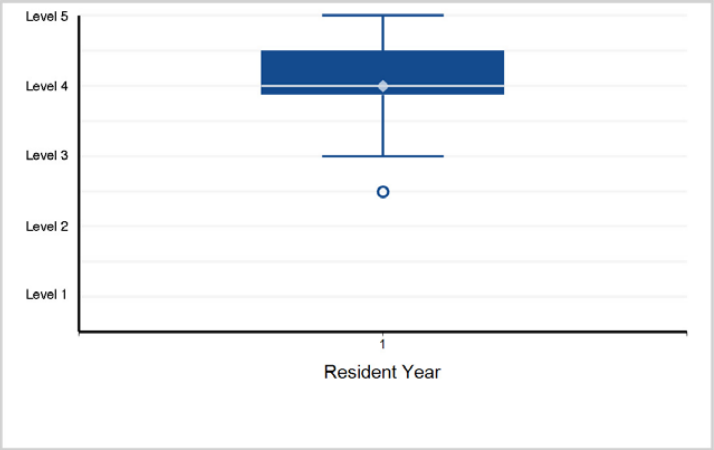

4. Medical Knowledge - Medical Knowledge 2: Interpretation

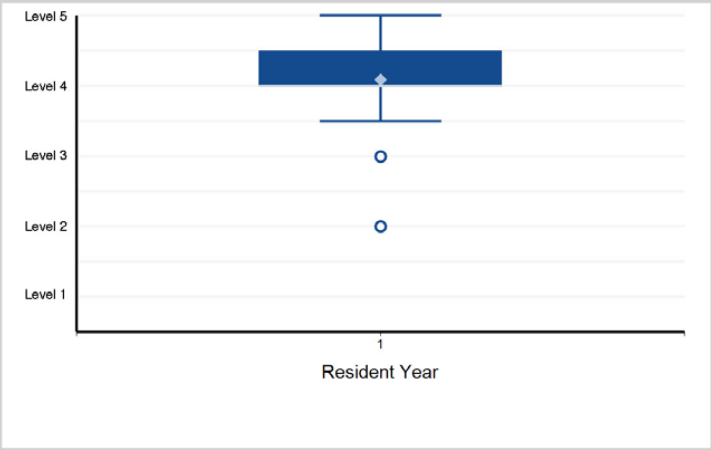

5. Medical Knowledge - Medical Knowledge 3: Knowledge of Basic and Clinical Science

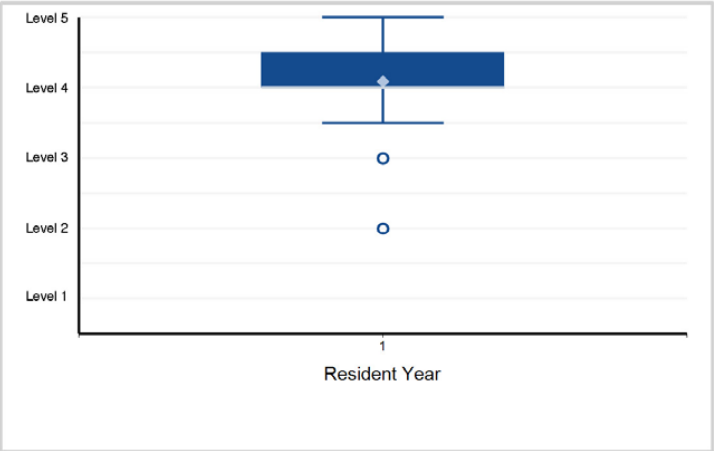

6. Systems-Based Practice - Systems-Based Practice 1: Pediatric Imaging Patient Safety

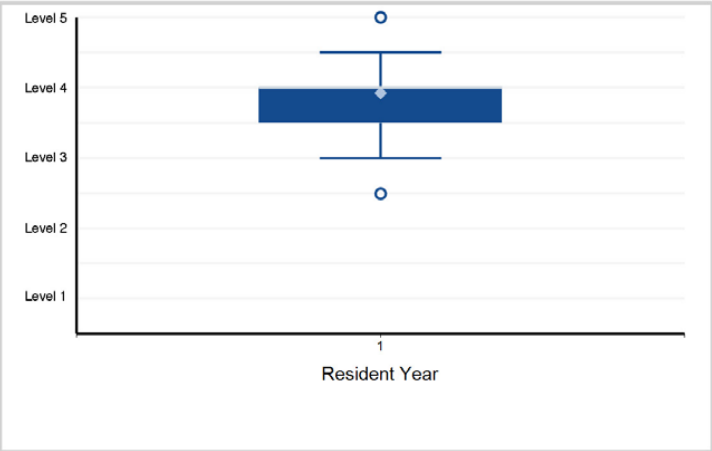

Back to Table of Contents

©2024 Accreditation Council for Graduate Medical Education (ACGME)

Specialty Box Plot Report - Milestone Evaluation by Resident/Fellow Year: Year-End 2023-2024

SUBSPECIALTY: **Pediatric Radiology**

7. Systems-Based Practice - Systems-Based Practice 2: Quality Improvement

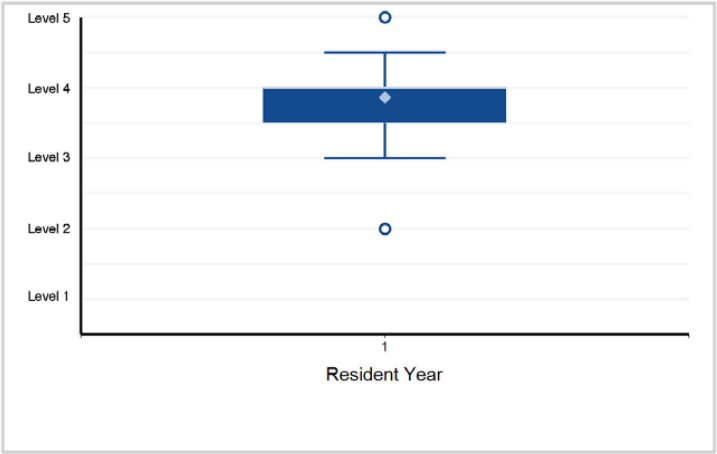

8. Systems-Based Practice - Systems-Based Practice 3: System Navigation for Pediatric Patient- and Family-Centered Care

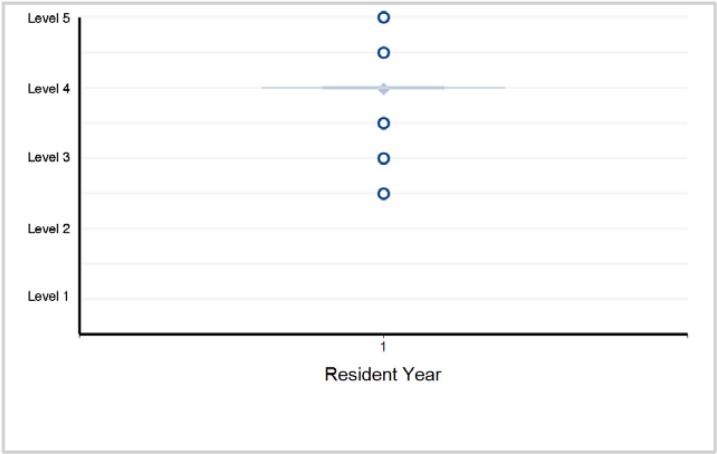

9. Systems-Based Practice - Systems-Based Practice 4: Physician Role in Health Care Systems

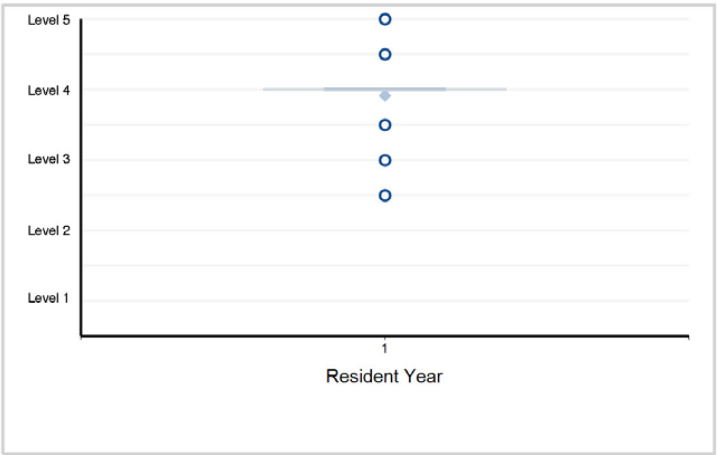

10. Systems-Based Practice - Systems-Based Practice 5: Contrast Agent Safety

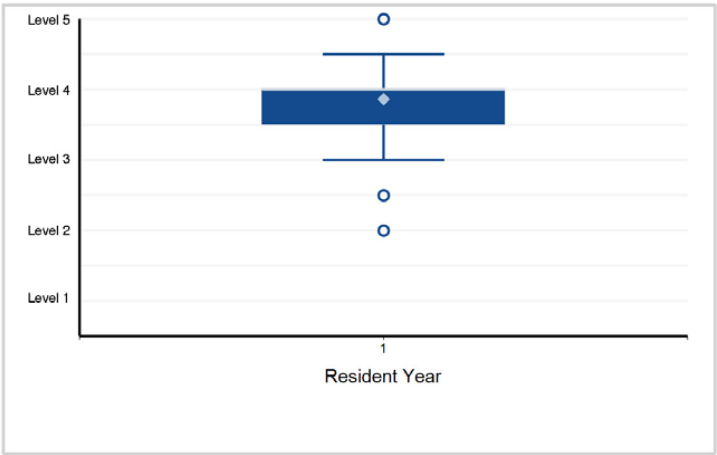

11. Systems-Based Practice - Systems-Based Practice 6: Radiation Safety

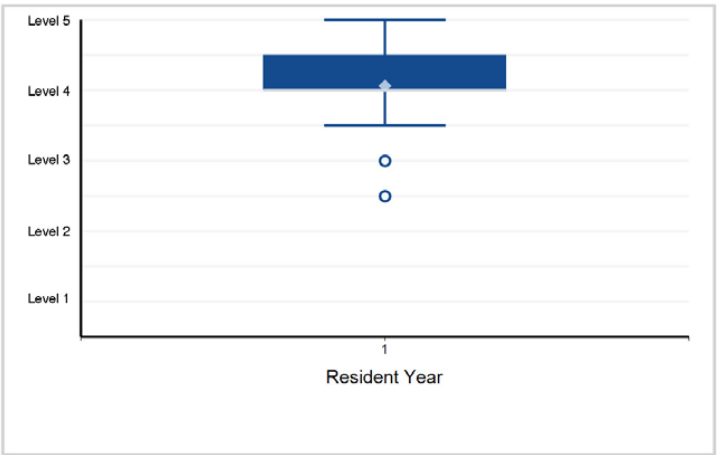

12. Systems-Based Practice - Systems-Based Practice 7: Magnetic Resonance (MR) Safety

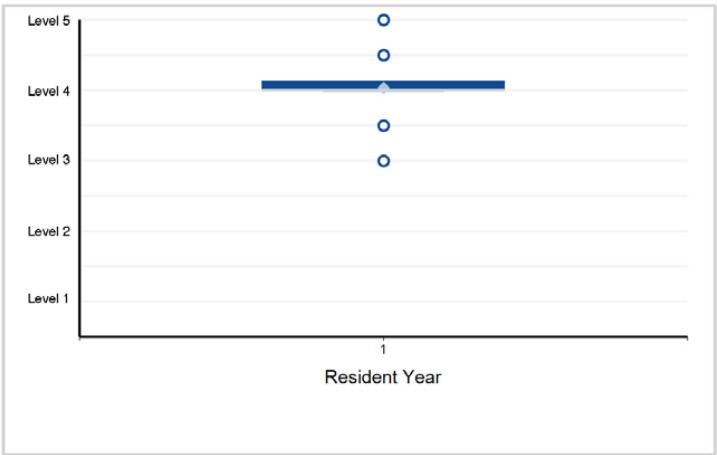

Back to Table of Contents

©2024 Accreditation Council for Graduate Medical Education (ACGME)

Specialty Box Plot Report - Milestone Evaluation by Resident/Fellow Year: Year-End 2023-2024

SUBSPECIALTY: **Pediatric Radiology**

13. Practice-Based Learning and Improvement - Practice-Based Learning and Improvement 1: Evidence-Based and Informed Practice

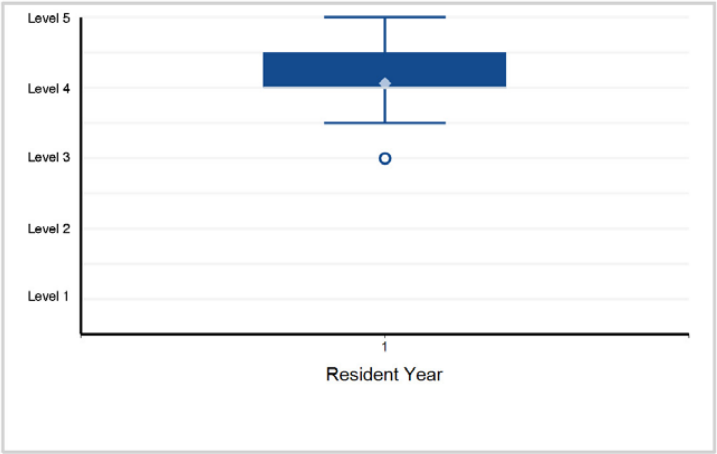

14. Practice-Based Learning and Improvement - Practice-Based Learning and Improvement 2: Reflective Practice and Commitment ...

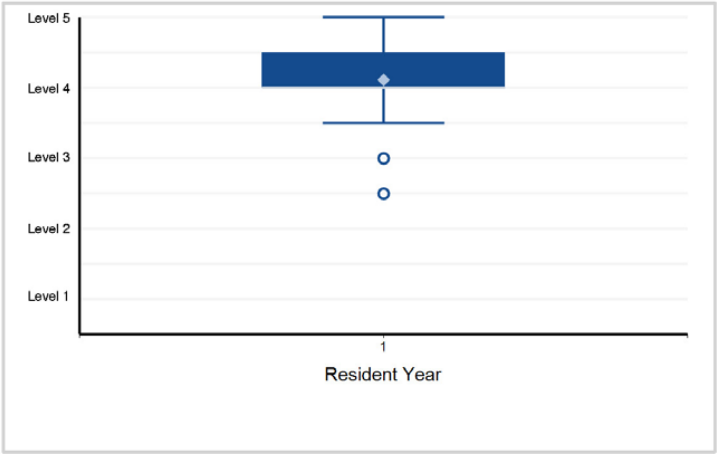

15. Professionalism - Professionalism 1: Professional Behavior and Ethical Principles

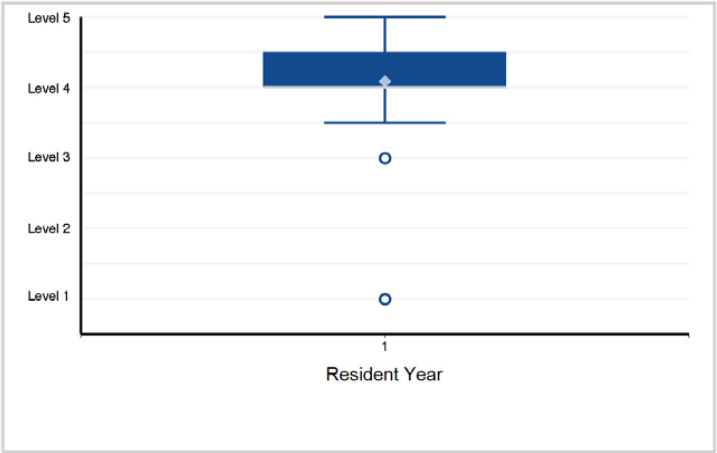

16. Professionalism - Professionalism 2: Accountability/Conscientiousness

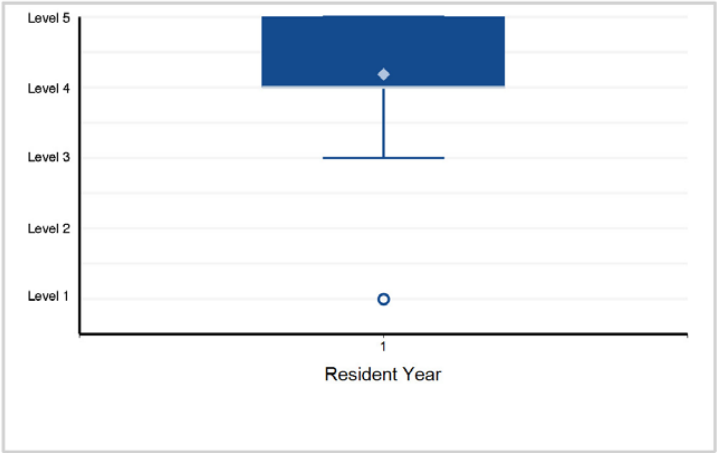

17. Professionalism - Professionalism 3: Self-Awareness and Help-Seeking

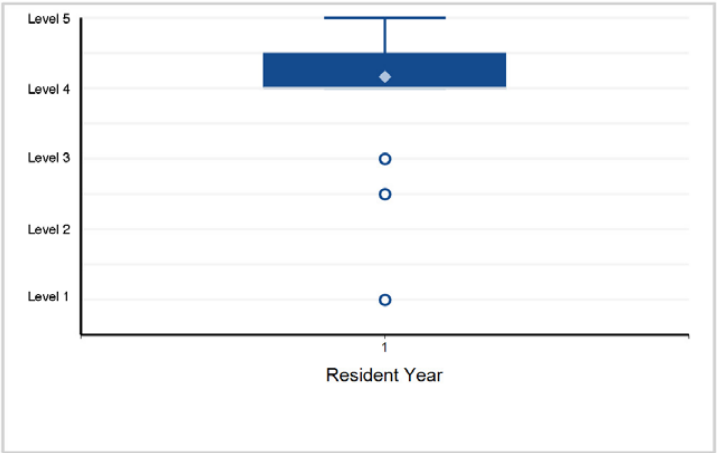

18. Interpersonal and Communication Skills - Interpersonal and Communication Skills 1: Patient- and Family-Centered Communication

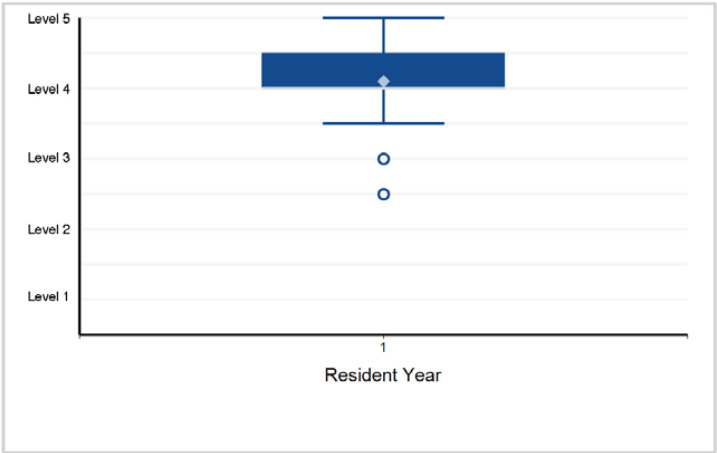

Back to Table of Contents

©2024 Accreditation Council for Graduate Medical Education (ACGME)

Specialty Box Plot Report - Milestone Evaluation by Resident/Fellow Year: Year-End 2023-2024

SUBSPECIALTY: **Pediatric Radiology**

19. Interpersonal and Communication Skills - Interpersonal and Communication Skills 2: Interprofessional and Team Communication

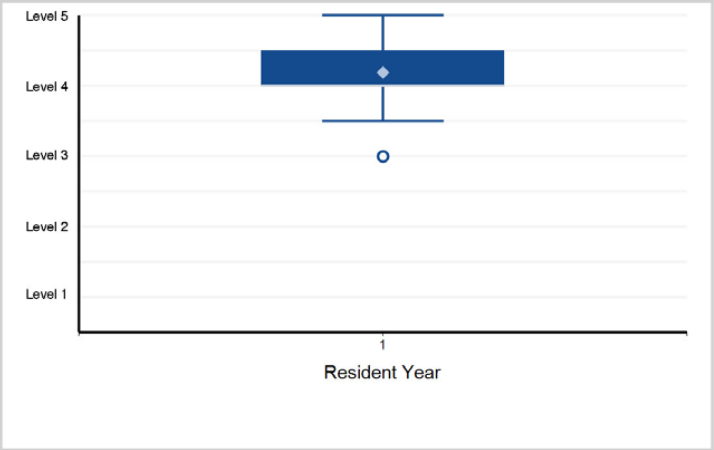

20. Interpersonal and Communication Skills - Interpersonal and Communication Skills 3: Communication within Health Care Systems

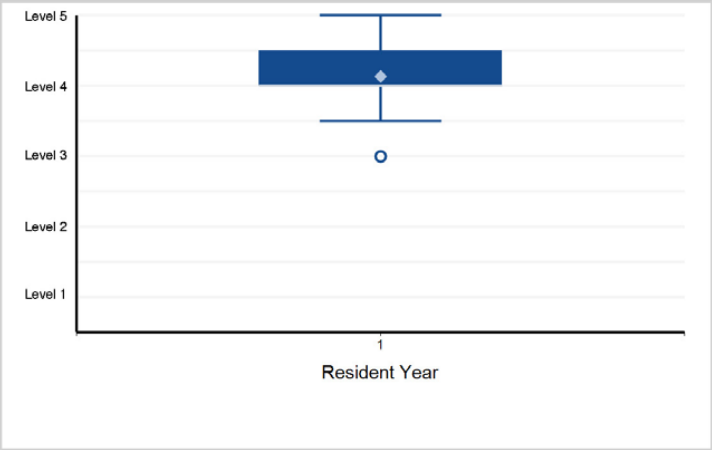

©2024 Accreditation Council for Graduate Medical Education (ACGME)

Specialty Box Plot Report - Milestone Evaluation by Resident/Fellow Year: Year-End 2023-2024

TABLE 138: SPECIALTY: **Interventional Radiology - Independent**

Resident Year	1	2	Total Residents
# of Residents	122	31	153

1. Patient Care - Patient Care 1: Reporting

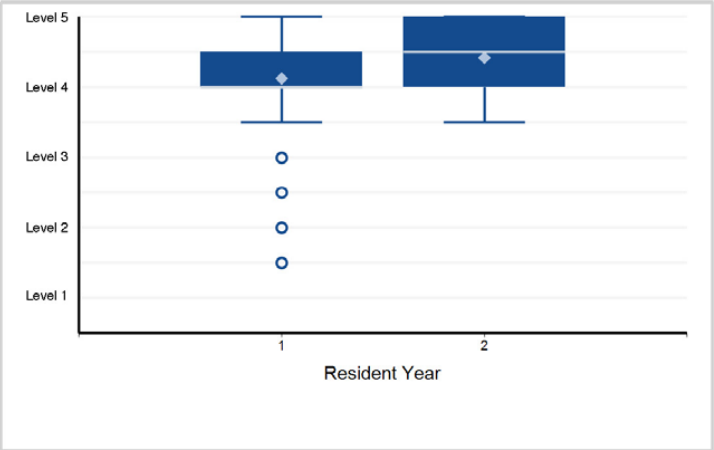

2. Patient Care - Patient Care 2: Imaging Consultation

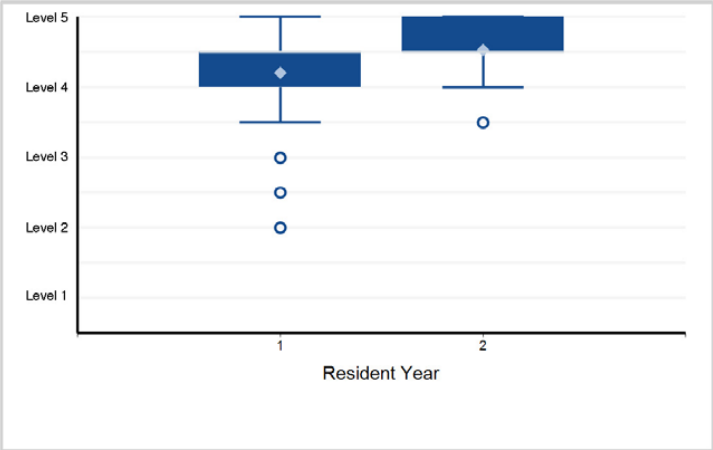

3. Patient Care - Patient Care 3: Pre-Procedural Consultation

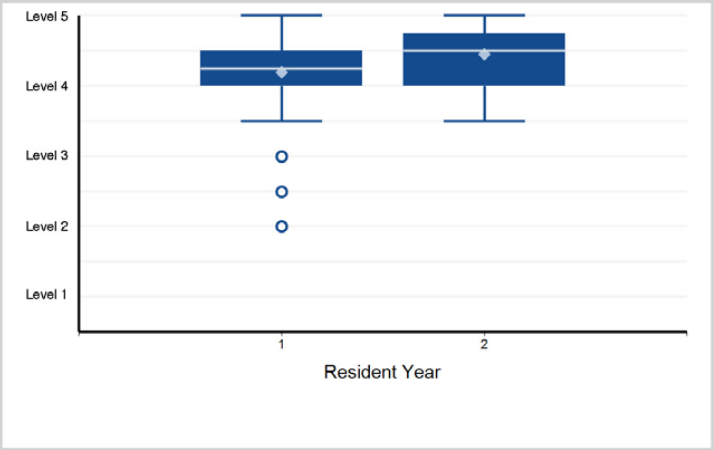

4. Patient Care - Patient Care 4: Performance of Procedures

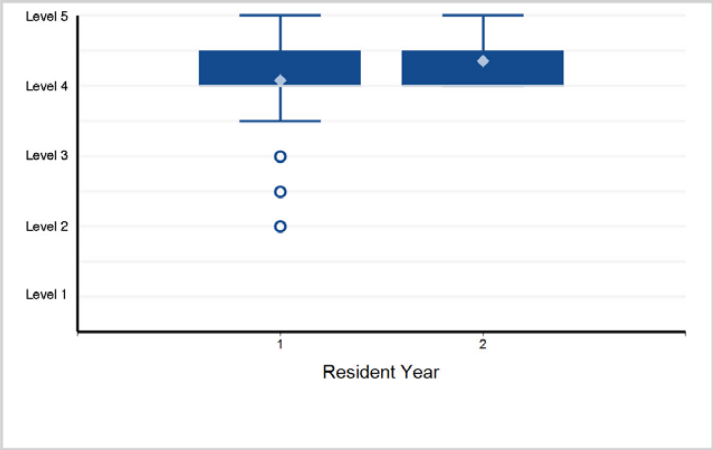

5. Patient Care - Patient Care 5: Post-Procedural Patient Care

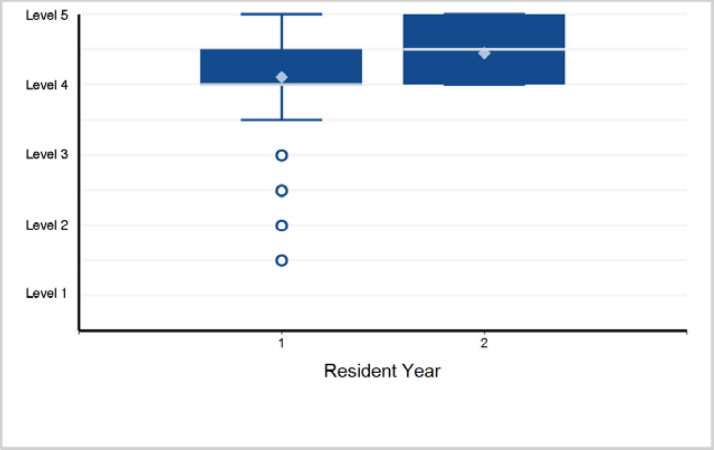

6. Medical Knowledge - Medical Knowledge 1: Pathophysiology and Treatment

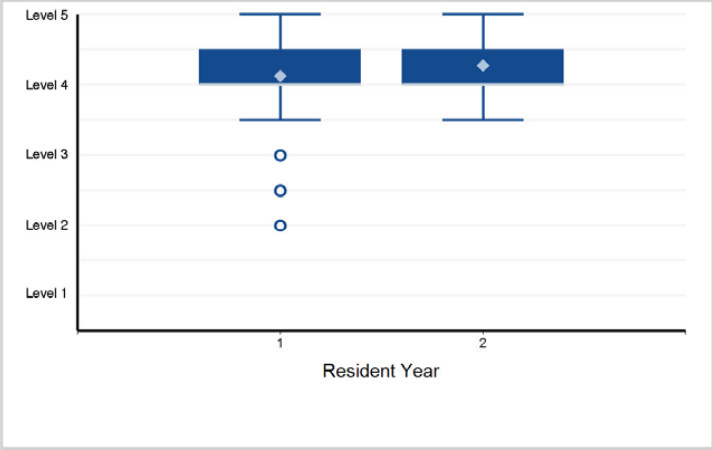

Back to Table of Contents

©2024 Accreditation Council for Graduate Medical Education (ACGME)

Specialty Box Plot Report - Milestone Evaluation by Resident/Fellow Year: Year-End 2023-2024

SPECIALTY: **Interventional Radiology - Independent**

7. Medical Knowledge - Medical Knowledge 2: Procedural Anatomy

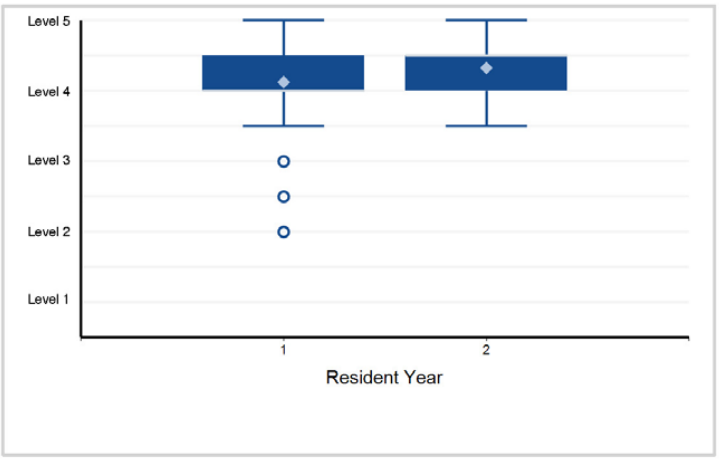

8. Medical Knowledge - Medical Knowledge 3: Pharmacology

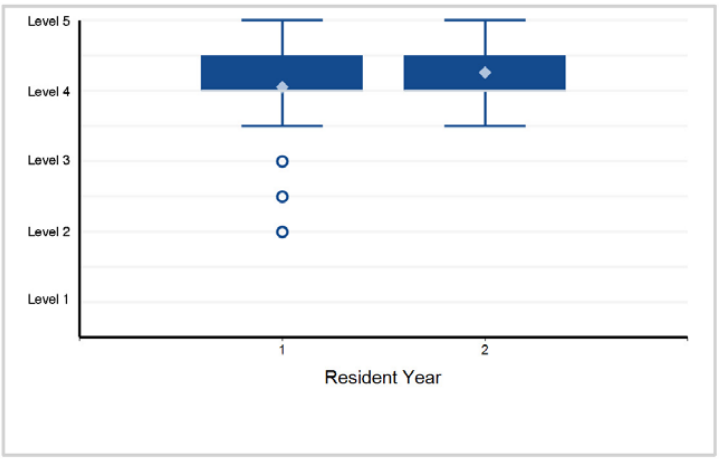

9. Systems-Based Practice - Systems-Based Practice 1: Patient Safety

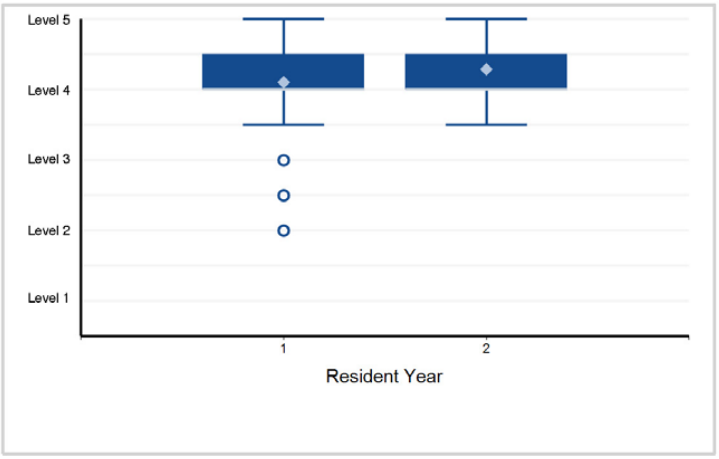

10. Systems-Based Practice - Systems-Based Practice 2: Quality Improvement

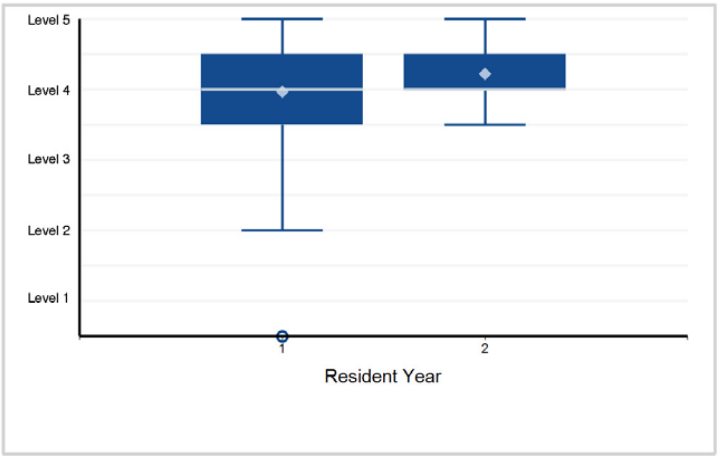

11. Systems-Based Practice - Systems-Based Practice 3: System Navigation for Patient-Centered Care

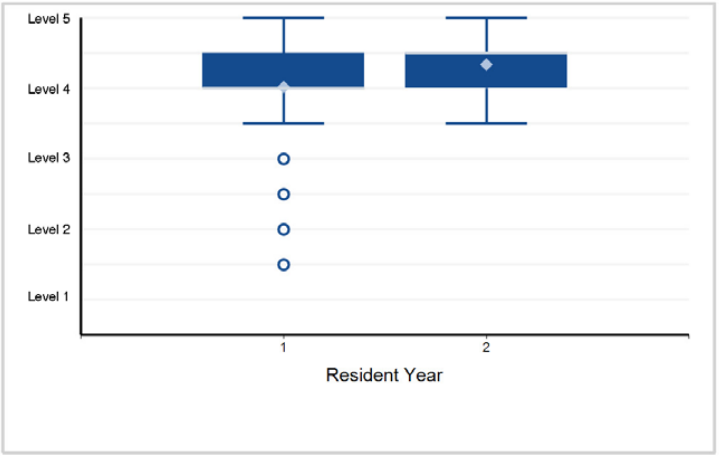

12. Systems-Based Practice - Systems-Based Practice 4: Multidisciplinary Conferences

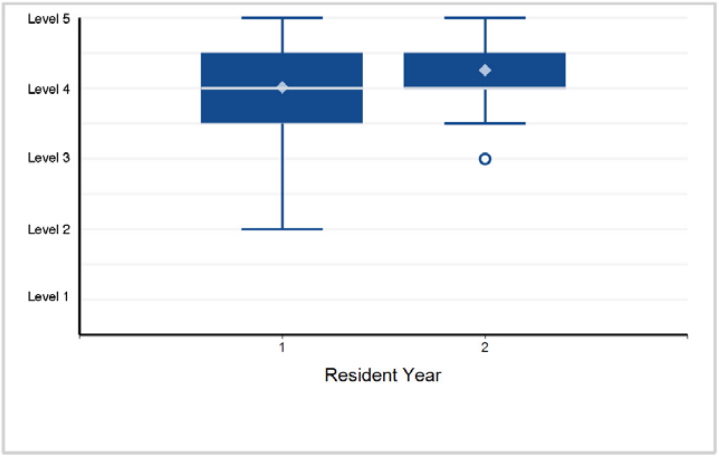

Back to Table of Contents

©2024 Accreditation Council for Graduate Medical Education (ACGME)

Specialty Box Plot Report - Milestone Evaluation by Resident/Fellow Year: Year-End 2023-2024

SPECIALTY: **Interventional Radiology - Independent**

13. Systems-Based Practice - Systems-Based Practice 5: Population Health

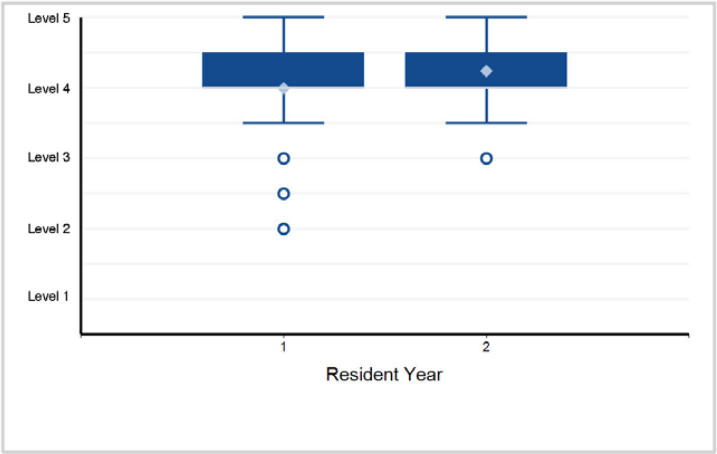

14. Systems-Based Practice - Systems-Based Practice 6: Physician Role in Health Care Systems

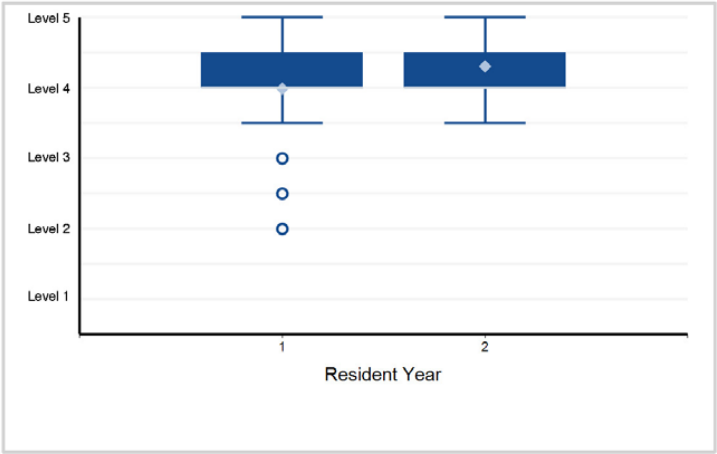

15. Systems-Based Practice - Systems-Based Practice 7: Radiation Safety

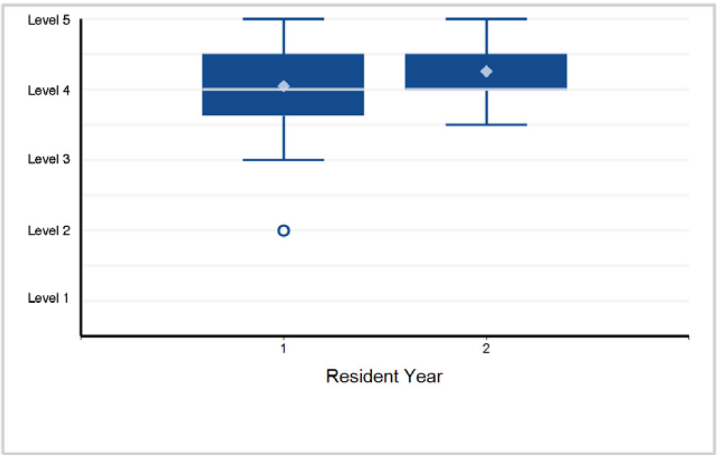

16. Practice-Based Learning and Improvement - Practice-Based Learning and Improvement 1: Evidence-Based and Informed Practice

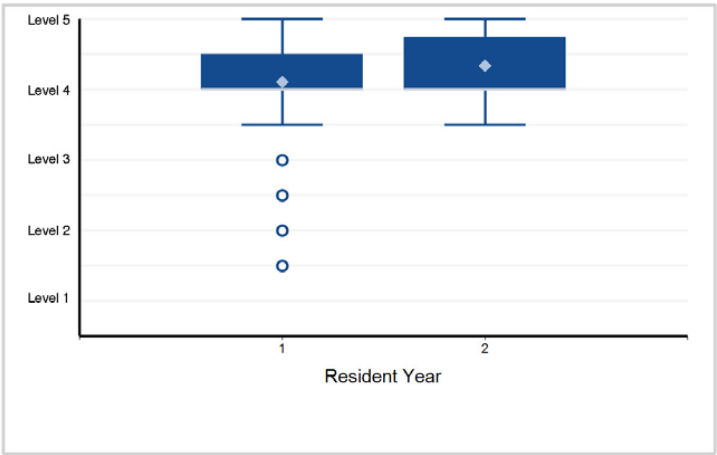

17. Practice-Based Learning and Improvement - Practice-Based Learning and Improvement 2: Reflective Practice and Commitment ...

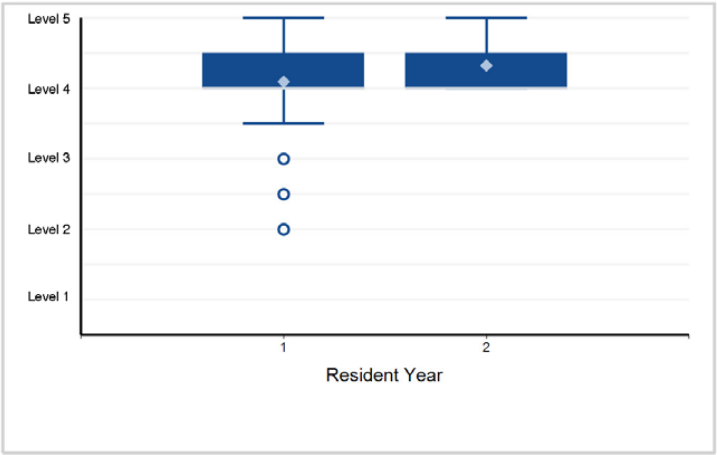

18. Professionalism - Professionalism 1: Professional Behavior

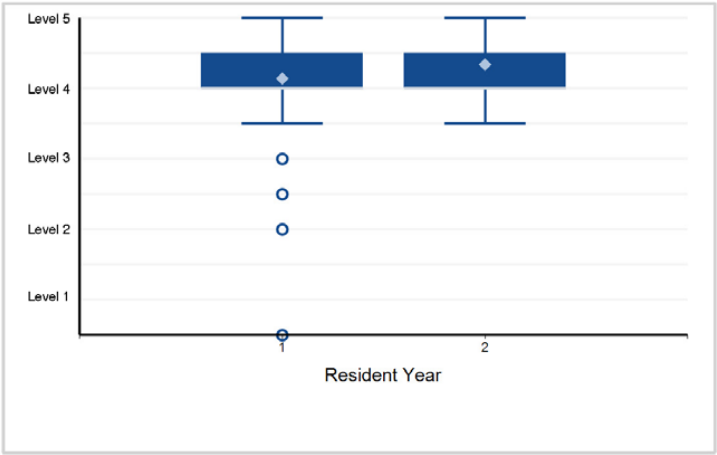

Back to Table of Contents

©2024 Accreditation Council for Graduate Medical Education (ACGME)

Specialty Box Plot Report - Milestone Evaluation by Resident/Fellow Year: Year-End 2023-2024

SPECIALTY: **Interventional Radiology - Independent**

19. Professionalism - Professionalism 2: Ethical Principles

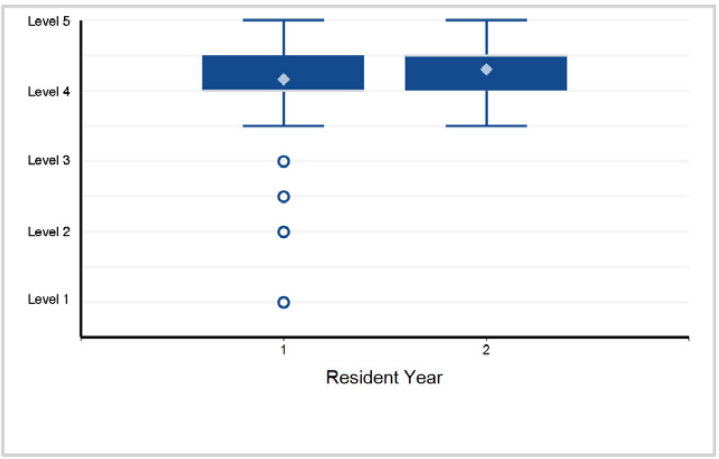

20. Professionalism - Professionalism 3: Accountability/Conscientiousness

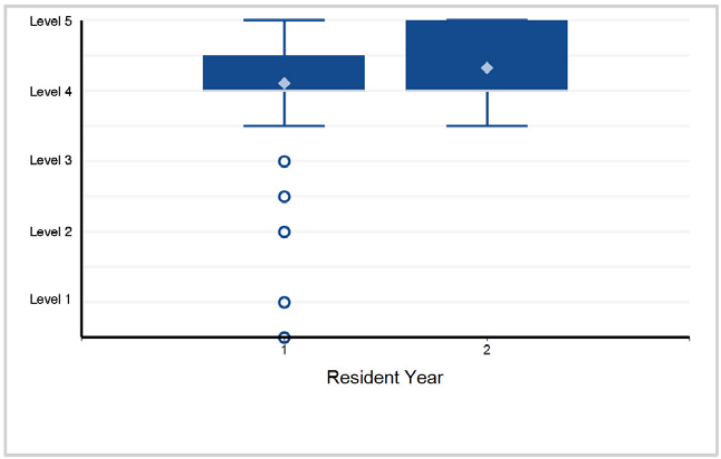

21. Professionalism - Professionalism 4: Self-Awareness and Help-Seeking

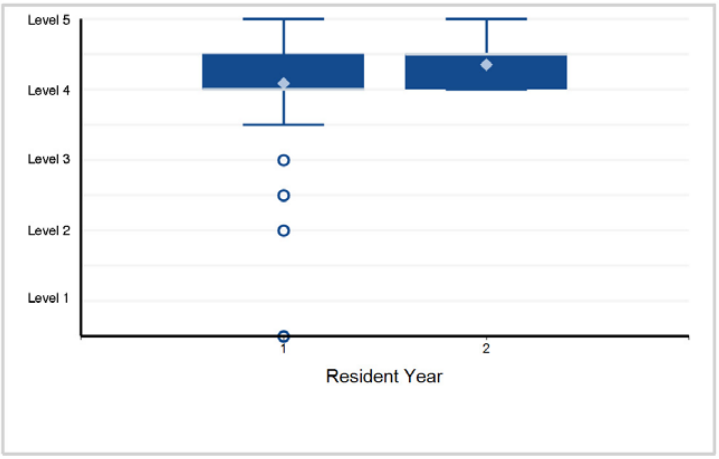

22. Interpersonal and Communication Skills - Interpersonal and Communication Skills 1: Patient- and Family-Centered Communication

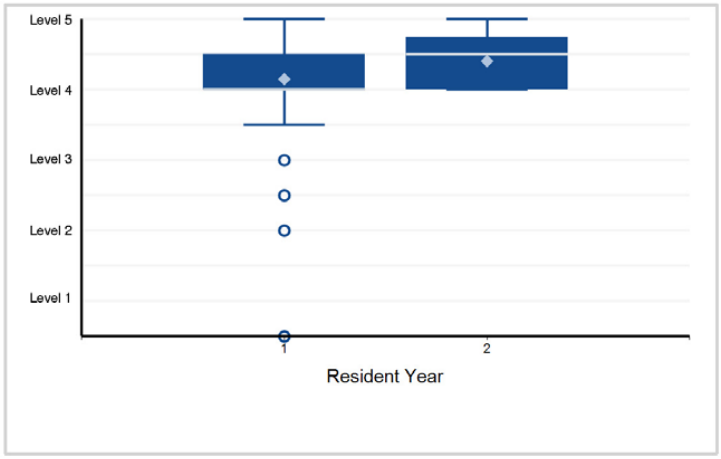

23. Interpersonal and Communication Skills - Interpersonal and Communication Skills 2: Interprofessional and Team Communication

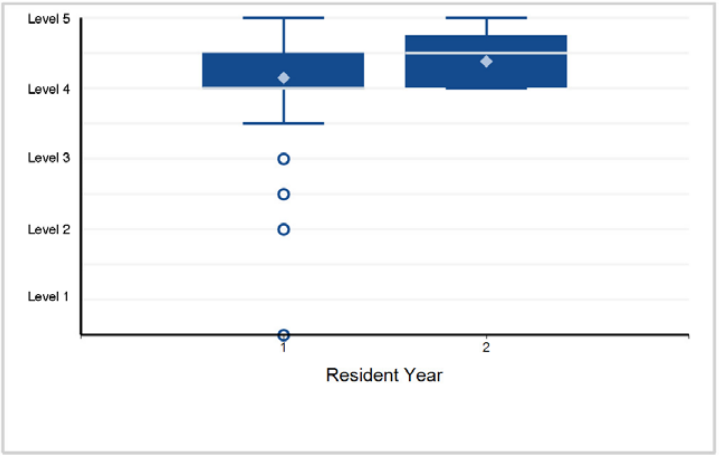

24. Interpersonal and Communication Skills - Interpersonal and Communication Skills 3: Communication within Health Care Systems

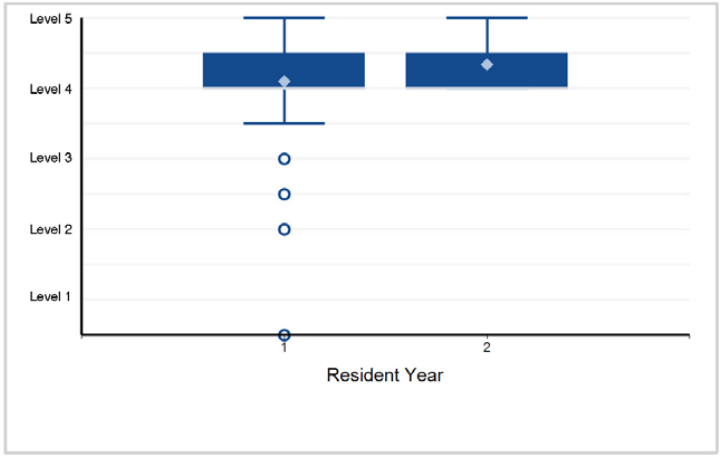

Back to Table of Contents

©2024 Accreditation Council for Graduate Medical Education (ACGME)

Specialty Box Plot Report - Milestone Evaluation by Resident/Fellow Year: Year-End 2023-2024

TABLE 139: SPECIALTY: **Interventional Radiology - Integrated**

Resident Year	1	2	3	4	5	Total Residents
# of Residents	164	155	145	144	129	737

1. Patient Care - Patient Care 1: Reporting

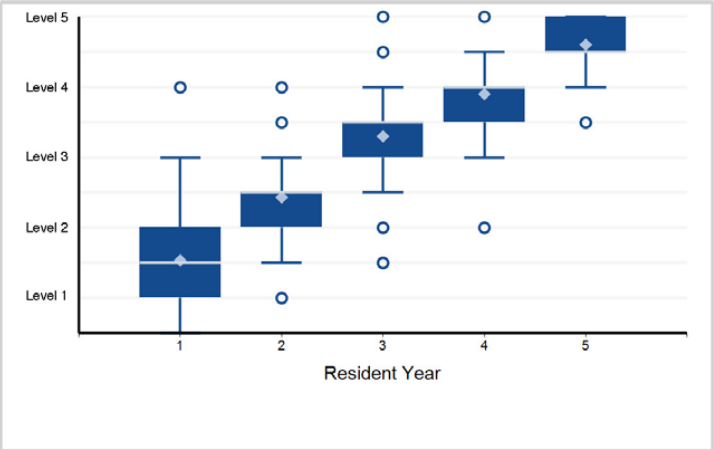

2. Patient Care - Patient Care 2: Imaging Consultation

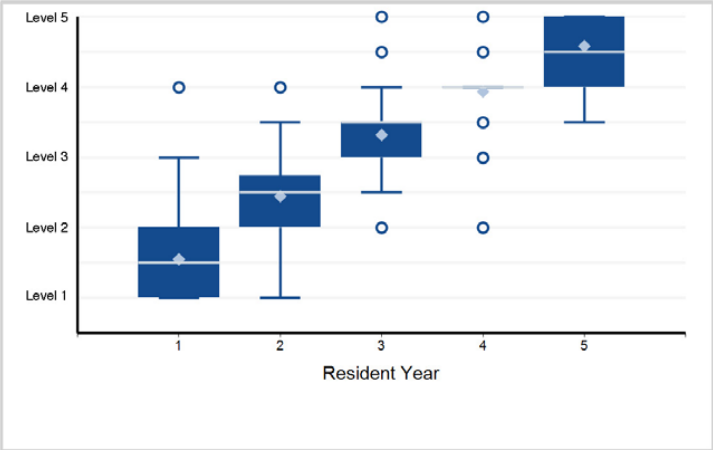

3. Patient Care - Patient Care 3: Image Interpretation

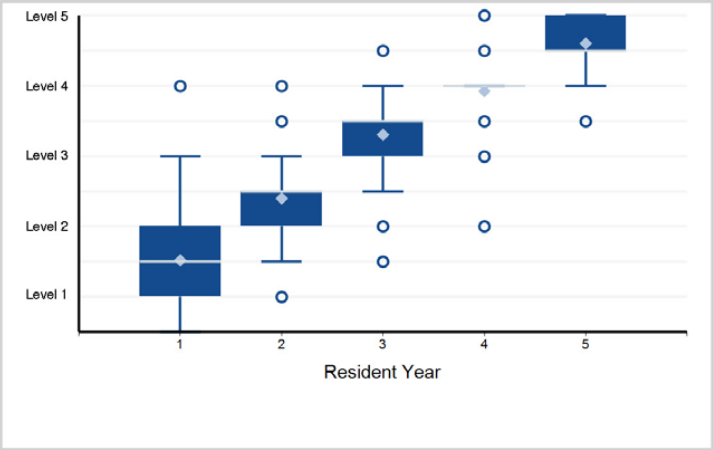

4. Patient Care - Patient Care 4: Pre-Procedural Consultation

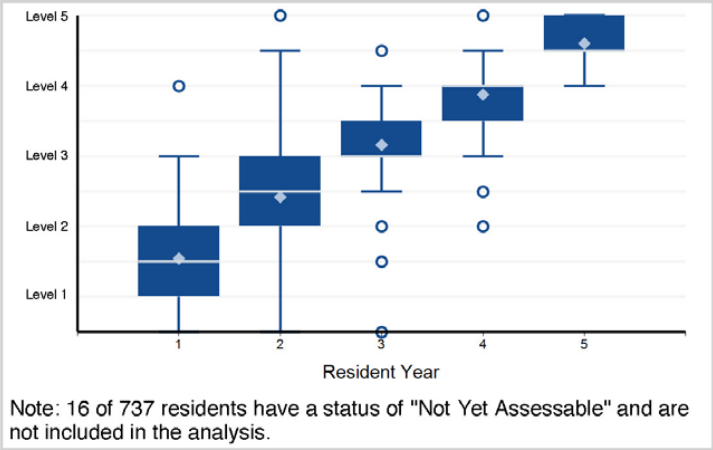

Note: 16 of 737 residents have a status of "Not Yet Assessable" and are not included in the analysis.

5. Patient Care - Patient Care 5: Performance of Procedures

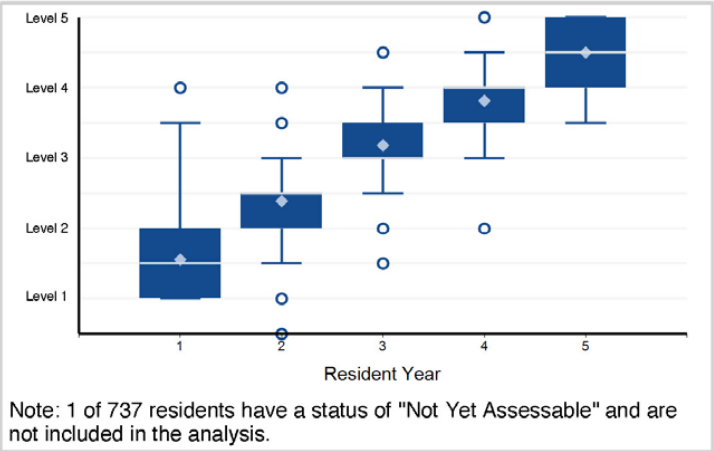

Note: 1 of 737 residents have a status of "Not Yet Assessable" and are not included in the analysis.

6. Patient Care - Patient Care 6: Post-Procedural Patient Care

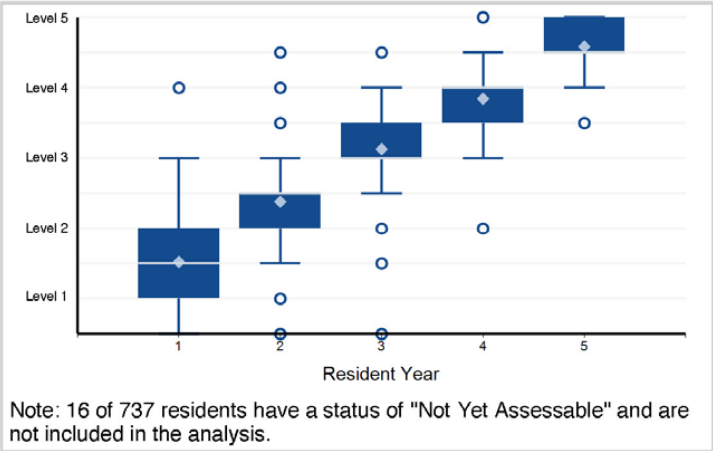

Note: 16 of 737 residents have a status of "Not Yet Assessable" and are not included in the analysis.

Back to Table of Contents

©2024 Accreditation Council for Graduate Medical Education (ACGME)

Specialty Box Plot Report - Milestone Evaluation by Resident/Fellow Year: Year-End 2023-2024

SPECIALTY: **Interventional Radiology - Integrated**

7. Medical Knowledge - Medical Knowledge 1: Diagnostic Imaging Knowledge

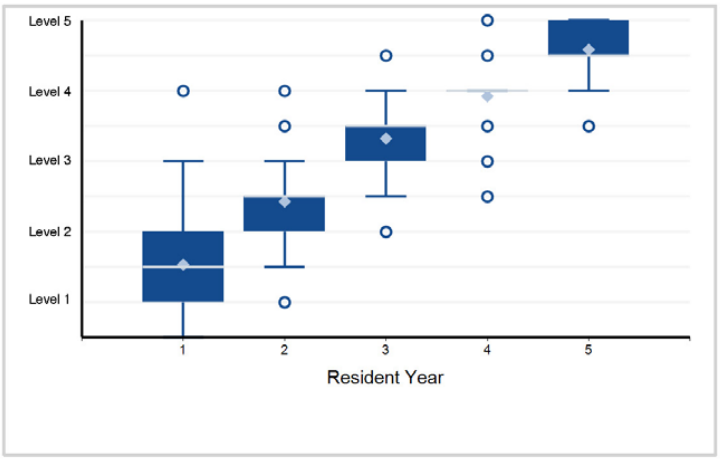

8. Medical Knowledge - Medical Knowledge 2: Physics, Protocol Selection, and Optimization of Images

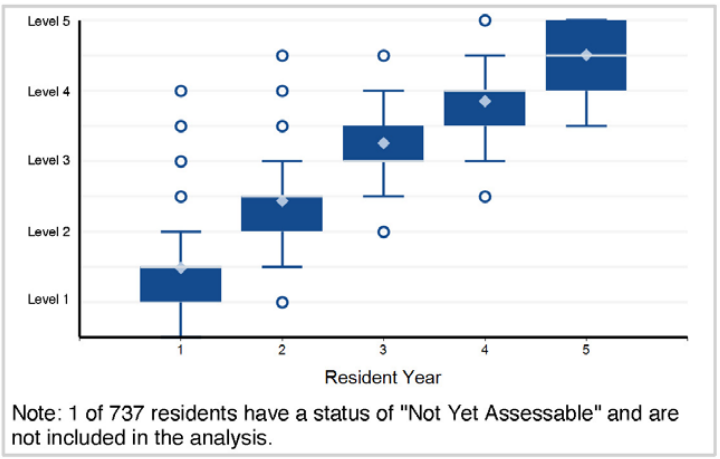

Note: 1 of 737 residents have a status of "Not Yet Assessable" and are not included in the analysis.

9. Medical Knowledge - Medical Knowledge 3: Imaging Technology and Image Acquisition

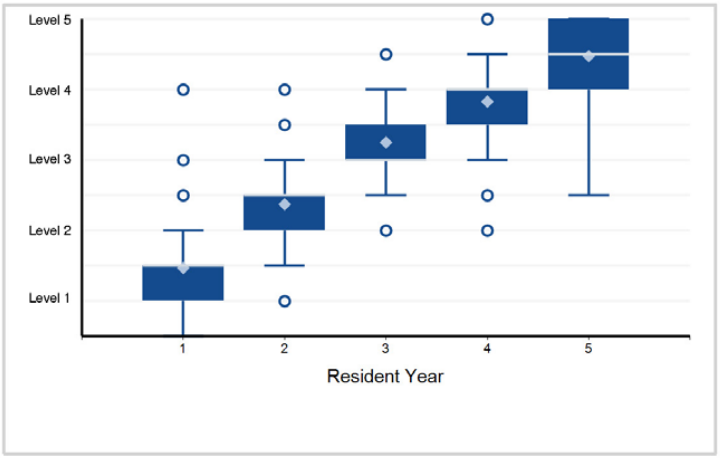

10. Medical Knowledge - Medical Knowledge 4: Pathophysiology and Treatment

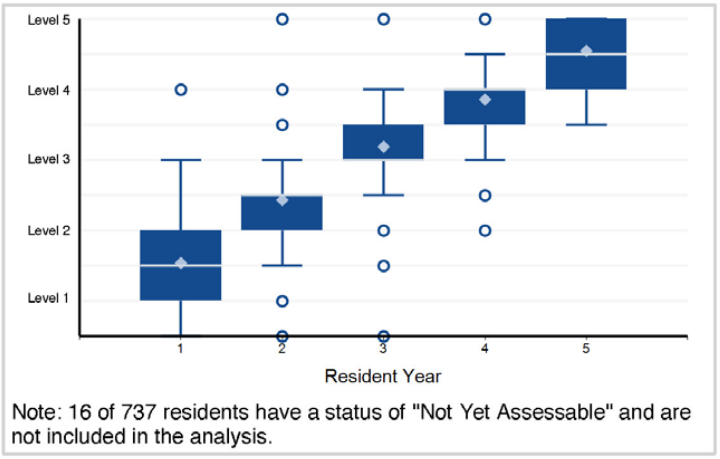

Note: 16 of 737 residents have a status of "Not Yet Assessable" and are not included in the analysis.

11. Medical Knowledge - Medical Knowledge 5: Procedural Anatomy

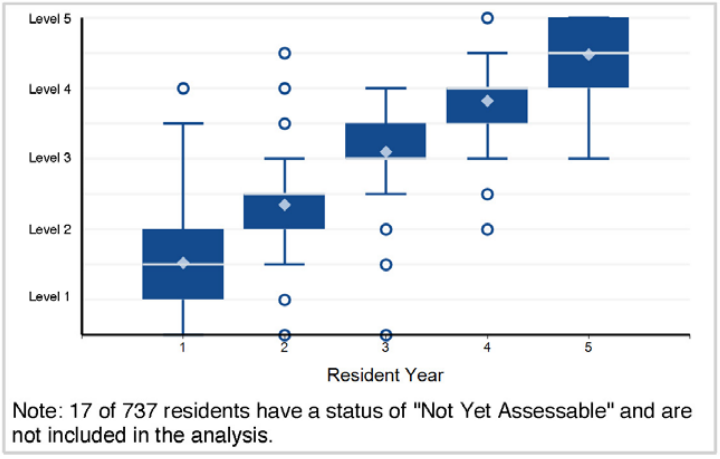

Note: 17 of 737 residents have a status of "Not Yet Assessable" and are not included in the analysis.

12. Medical Knowledge - Medical Knowledge 6: Pharmacology

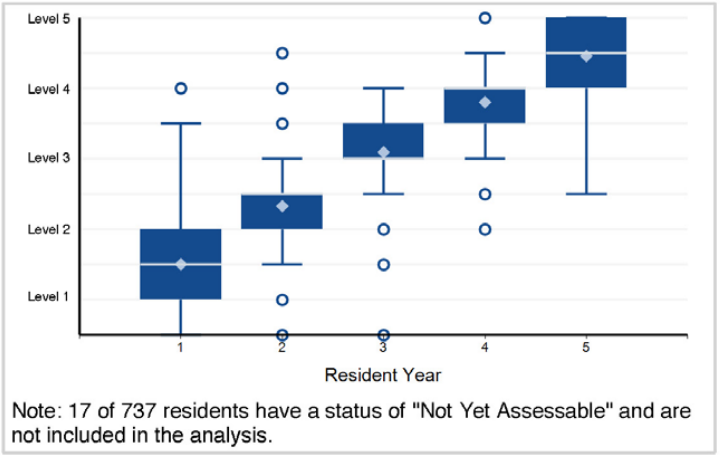

Note: 17 of 737 residents have a status of "Not Yet Assessable" and are not included in the analysis.

©2024 Accreditation Council for Graduate Medical Education (ACGME)

Specialty Box Plot Report - Milestone Evaluation by Resident/Fellow Year: Year-End 2023-2024

SPECIALTY: **Interventional Radiology - Integrated**

13. Systems-Based Practice - Systems-Based Practice 1: Patient Safety

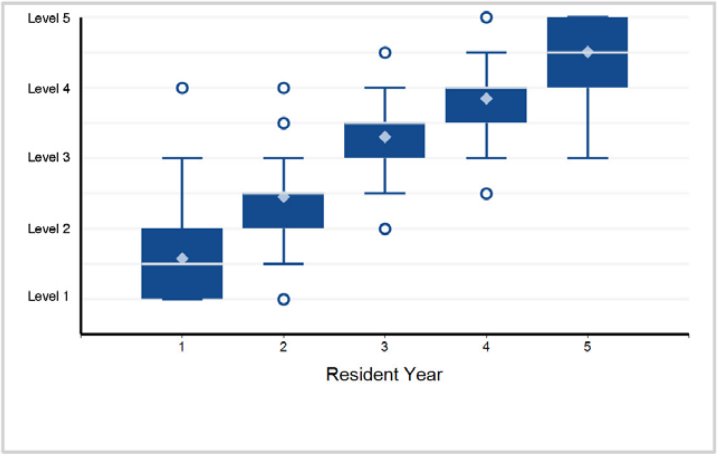

14. Systems-Based Practice - Systems-Based Practice 2: Quality Improvement

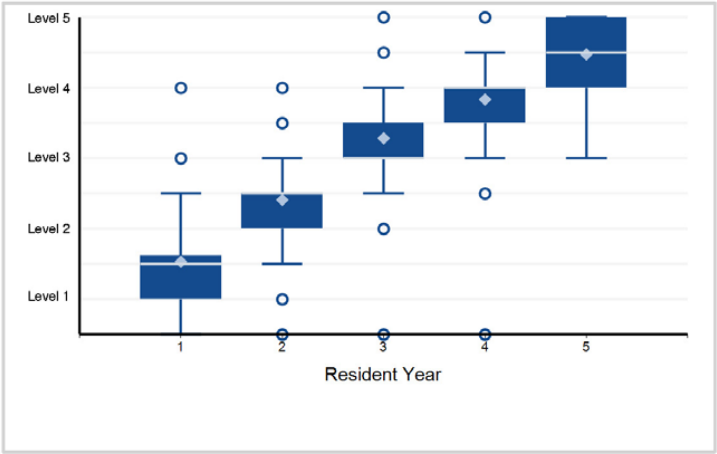

15. Systems-Based Practice - Systems-Based Practice 3: System Navigation for Patient-Centered Care

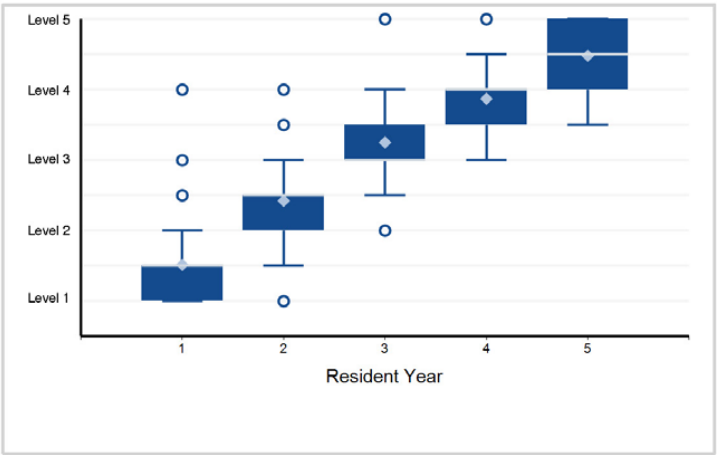

16. Systems-Based Practice - Systems-Based Practice 4: Multidisciplinary Conferences

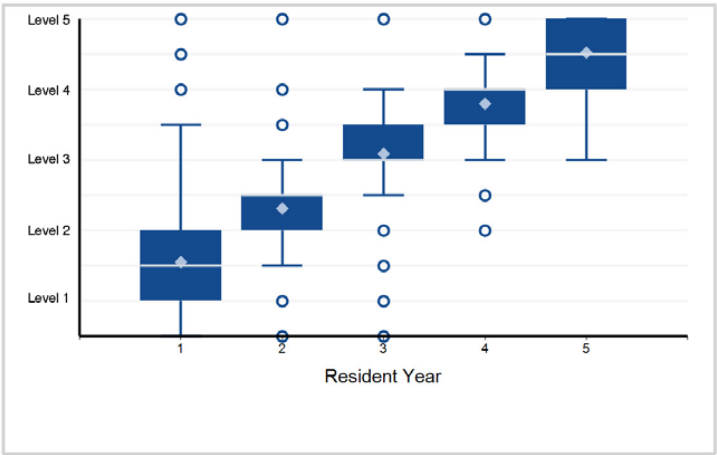

17. Systems-Based Practice - Systems-Based Practice 5: Population Health

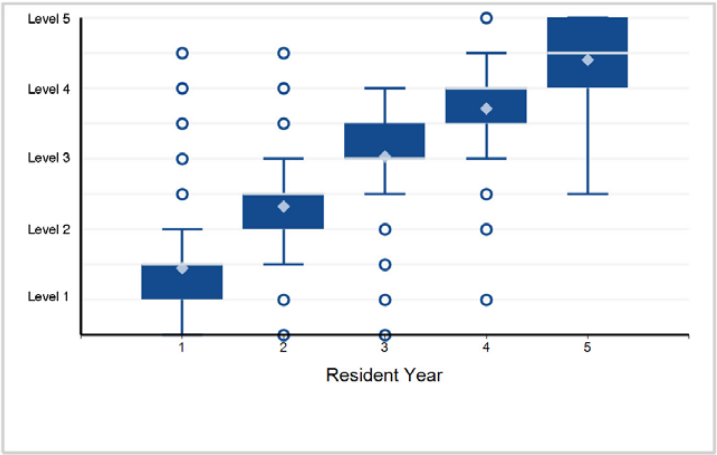

18. Systems-Based Practice - Systems-Based Practice 6: Physician Role in Health Care Systems

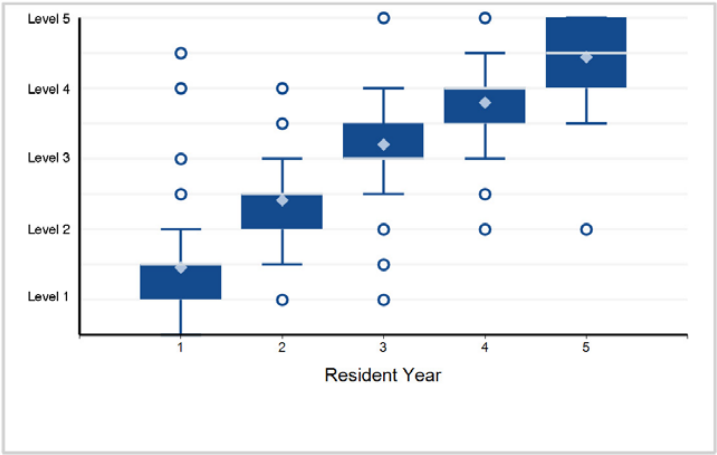

©2024 Accreditation Council for Graduate Medical Education (ACGME)

Specialty Box Plot Report - Milestone Evaluation by Resident/Fellow Year: Year-End 2023-2024

SPECIALTY: **Interventional Radiology - Integrated**

19. Systems-Based Practice - Systems-Based Practice 7: Contrast Agent Safety

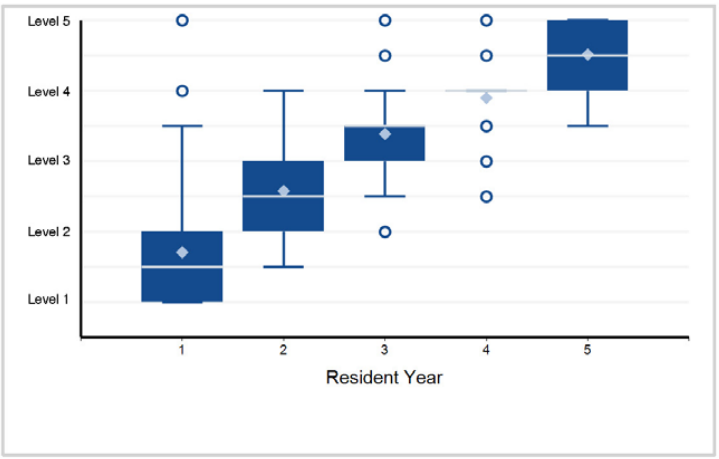

20. Systems-Based Practice - Systems-Based Practice 8: Radiation Safety

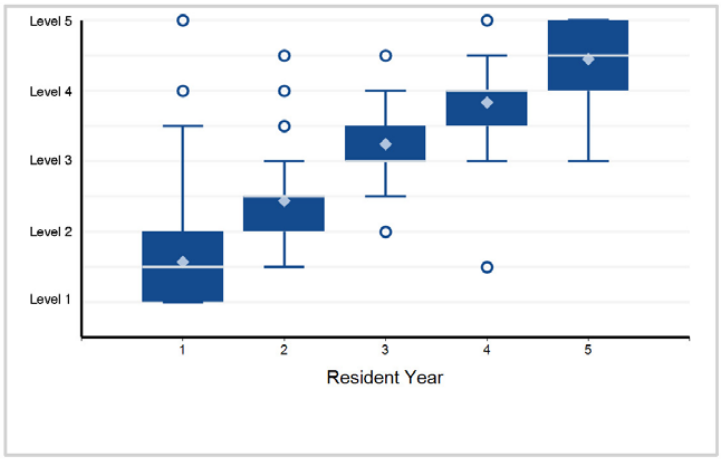

21. Systems-Based Practice - Systems-Based Practice 9: Magnetic Resonance (MR) Safety

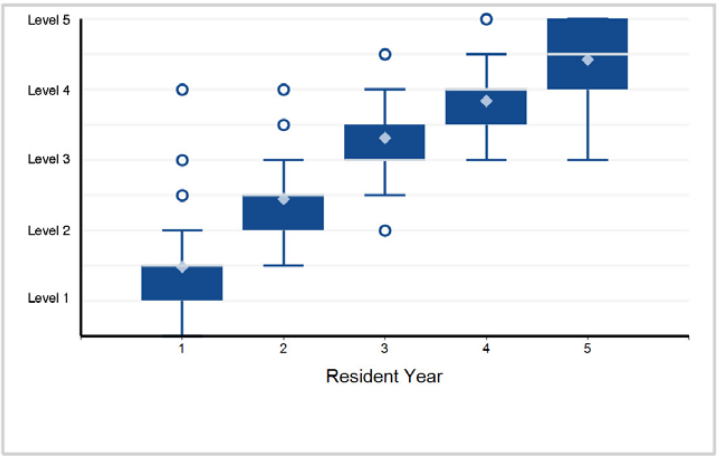

22. Systems-Based Practice - Systems-Based Practice 10: Informatics

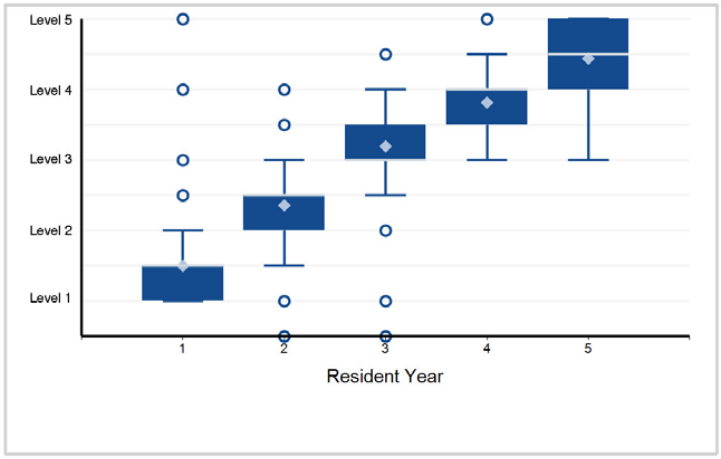

23. Practice-Based Learning and Improvement - Practice-Based Learning and Improvement 1: Evidence-Based and Informed Practice

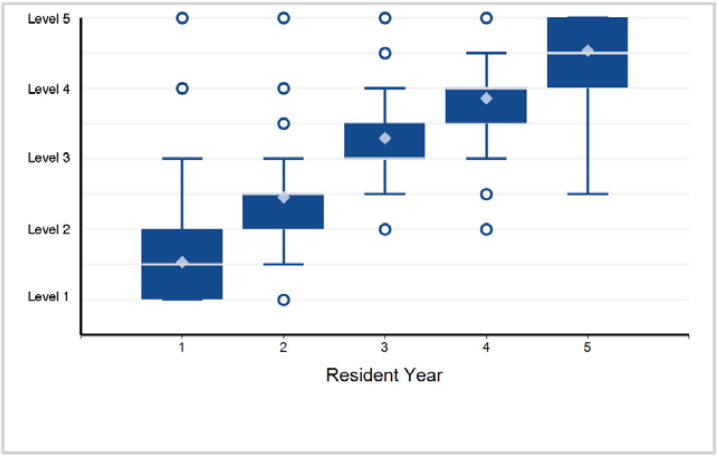

24. Practice-Based Learning and Improvement - Practice-Based Learning and Improvement 2: Reflective Practice and Commitment ...

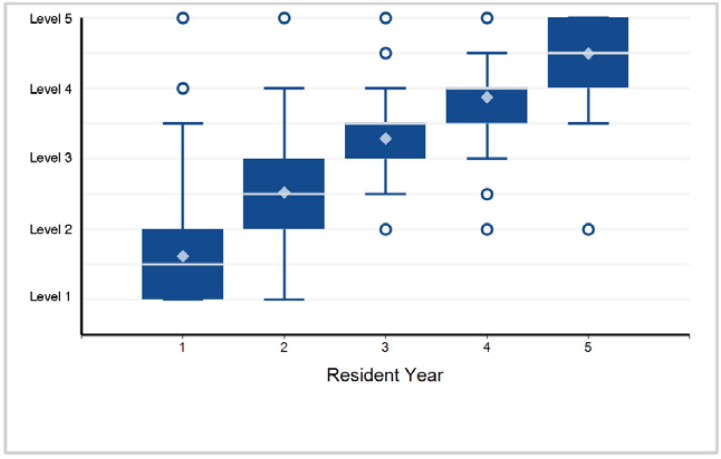

©2024 Accreditation Council for Graduate Medical Education (ACGME)

Specialty Box Plot Report - Milestone Evaluation by Resident/Fellow Year: Year-End 2023-2024

SPECIALTY: **Interventional Radiology - Integrated**

25. Professionalism - Professionalism 1: Professional Behavior

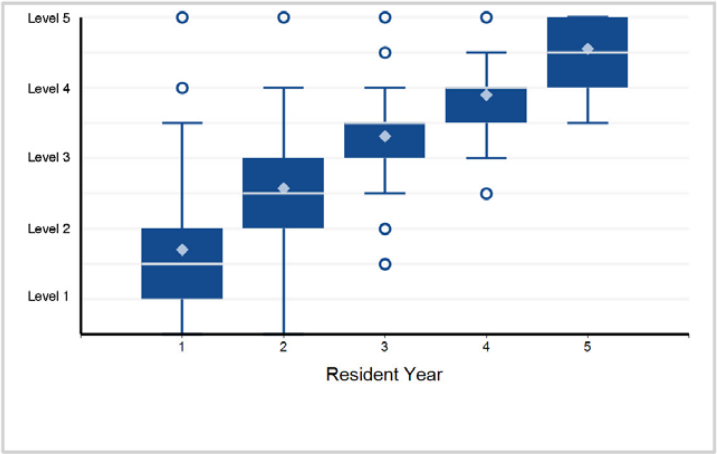

26. Professionalism - Professionalism 2: Ethical Principles

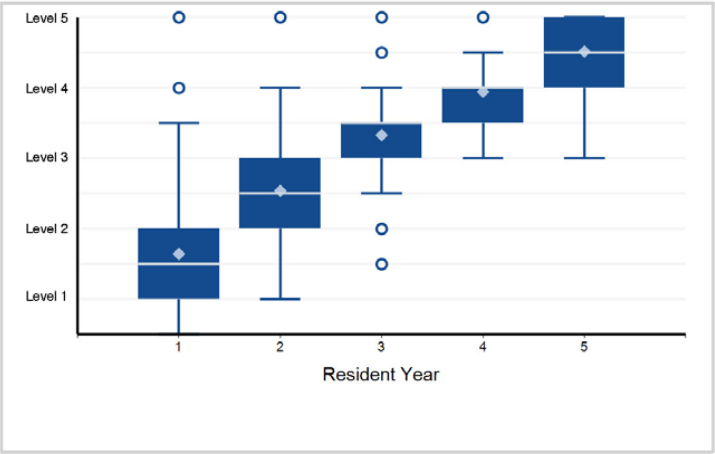

27. Professionalism - Professionalism 3: Accountability/Conscientiousness

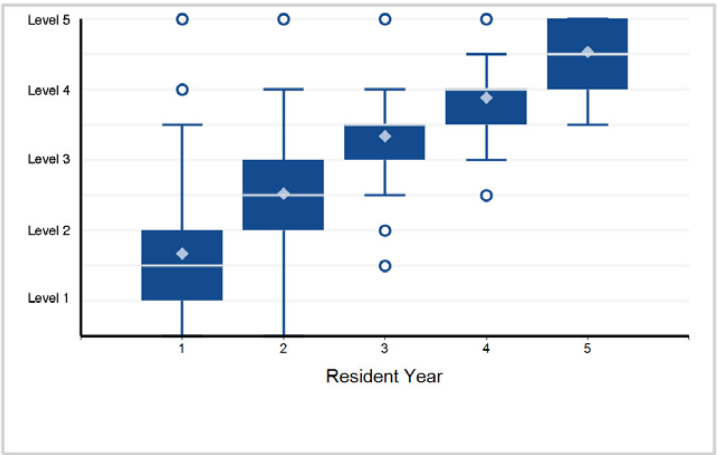

28. Professionalism - Professionalism 4: Self-Awareness and Help-Seeking

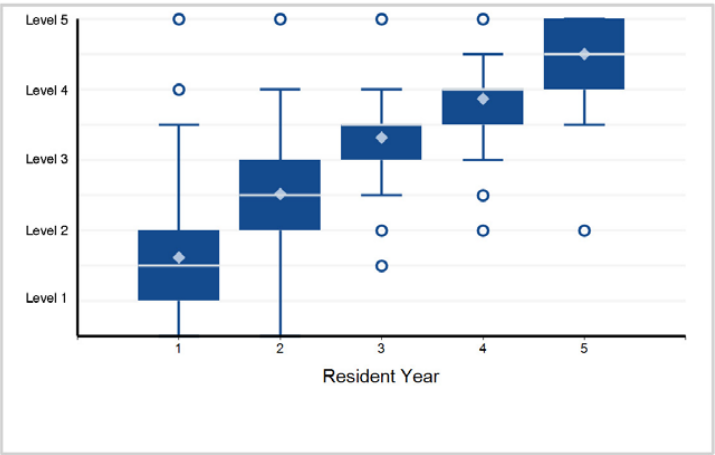

29. Interpersonal and Communication Skills - Interpersonal and Communication Skills 1: Patient- and Family-Centered Communication

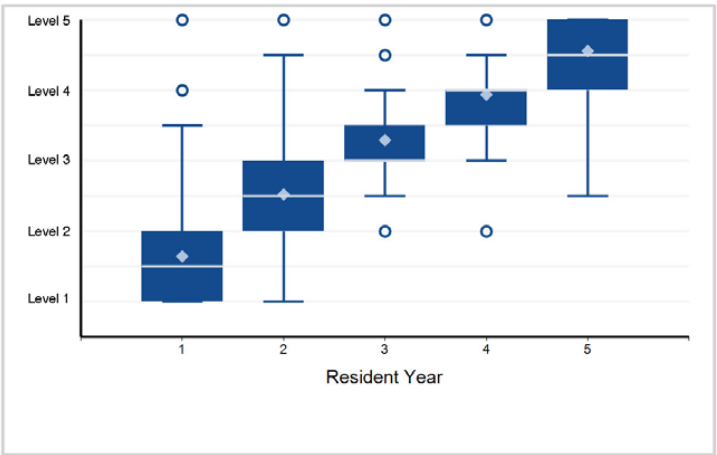

30. Interpersonal and Communication Skills - Interpersonal and Communication Skills 2: Interprofessional and Team Communication

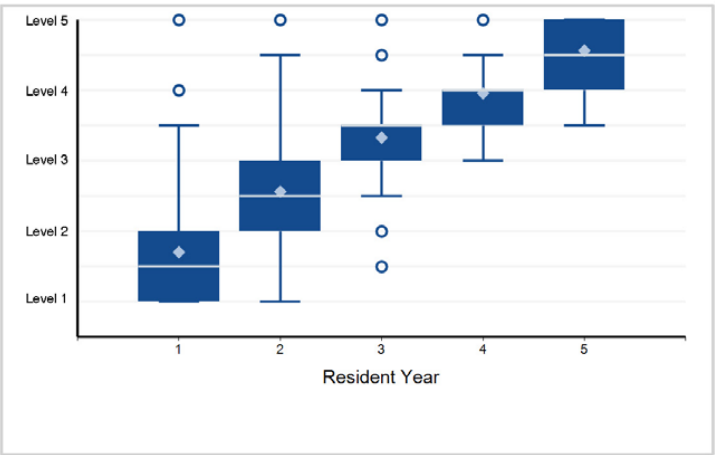

Back to Table of Contents

©2024 Accreditation Council for Graduate Medical Education (ACGME)

Specialty Box Plot Report - Milestone Evaluation by Resident/Fellow Year: Year-End 2023-2024

SPECIALTY: **Interventional Radiology - Integrated**

31. Interpersonal and Communication Skills - Interpersonal and Communication Skills 3: Communication within Health Care Systems

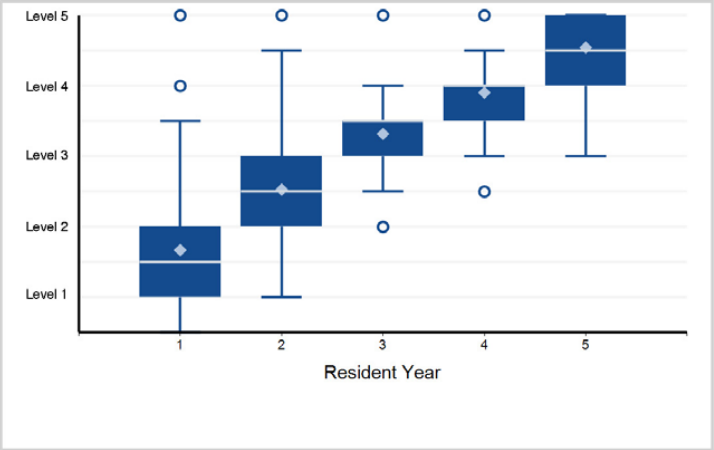

Back to Table of Contents

©2024 Accreditation Council for Graduate Medical Education (ACGME)

Specialty Box Plot Report - Milestone Evaluation by Resident/Fellow Year: Year-End 2023-2024

TABLE 140: SPECIALTY: **Surgery**

Resident Year	1	2	3	4	5	Total Residents
# of Residents	2,966	1,933	1,731	1,614	1,550	9,794

1. Patient Care - Patient Care 1: Patient Evaluation and Decision Making

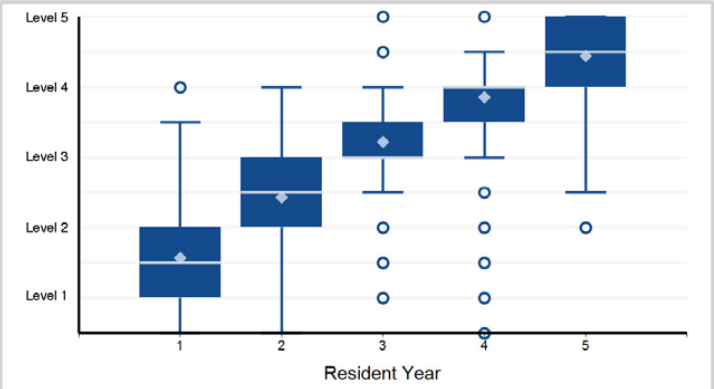

Note: 8 of 9,794 residents have a status of "Not Yet Rotated" and are not included in the analysis.

2. Patient Care - Patient Care 2: Intra-Operative Patient Care – Performance of Procedures

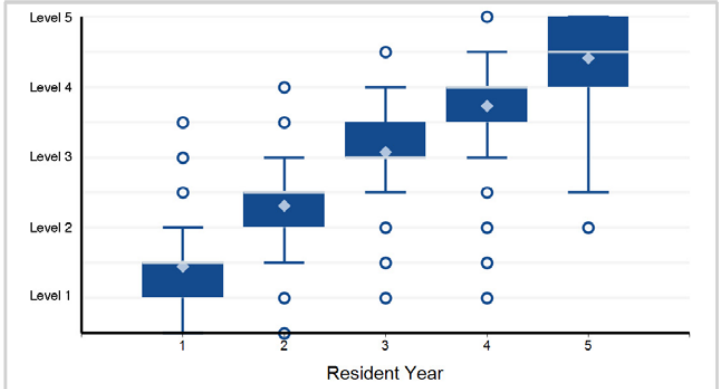

Note: 17 of 9,794 residents have a status of "Not Yet Rotated" and are not included in the analysis.

3. Patient Care - Patient Care 3: Intra-Operative Patient Care – Technical Skills

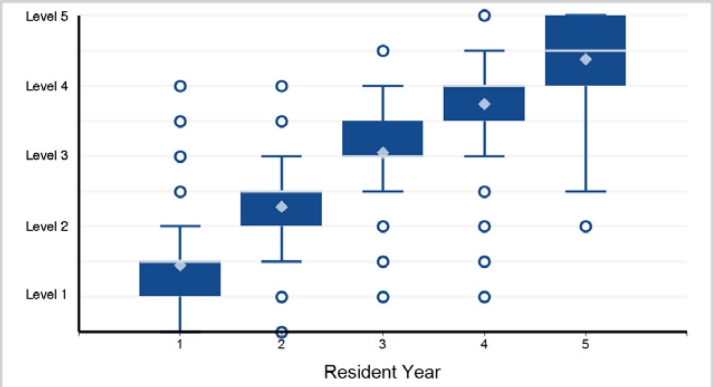

Note: 17 of 9,794 residents have a status of "Not Yet Rotated" and are not included in the analysis.

4. Patient Care - Patient Care 4: Post-Operative Patient Care

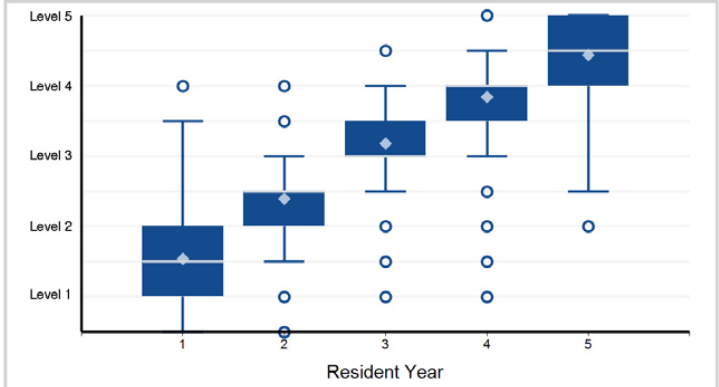

Note: 6 of 9,794 residents have a status of "Not Yet Rotated" and are not included in the analysis.

5. Medical Knowledge - Medical Knowledge 1: Pathophysiology and Treatment

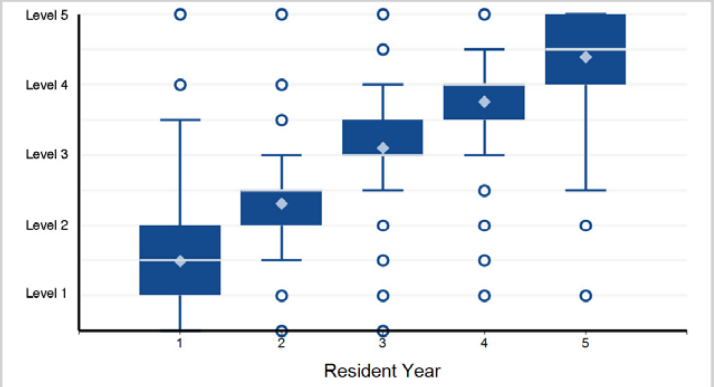

Note: 8 of 9,794 residents have a status of "Not Yet Rotated" and are not included in the analysis.

6. Medical Knowledge - Medical Knowledge 2: Anatomy

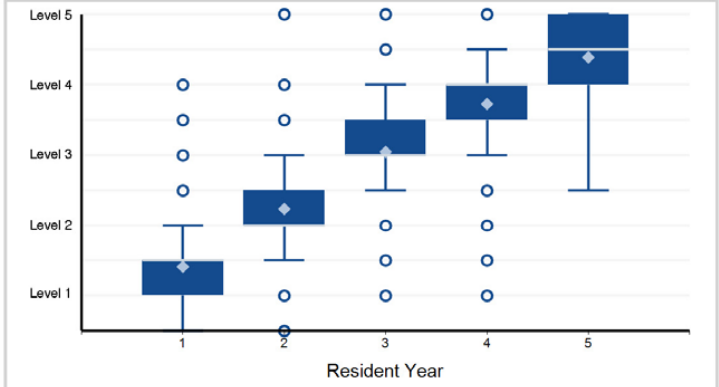

Note: 7 of 9,794 residents have a status of "Not Yet Rotated" and are not included in the analysis.

Back to Table of Contents

©2024 Accreditation Council for Graduate Medical Education (ACGME)

Specialty Box Plot Report - Milestone Evaluation by Resident/Fellow Year: Year-End 2023-2024

SPECIALTY: **Surgery**

7. Systems-Based Practice - Systems-Based Practice 1: Patient Safety and Quality Improvement

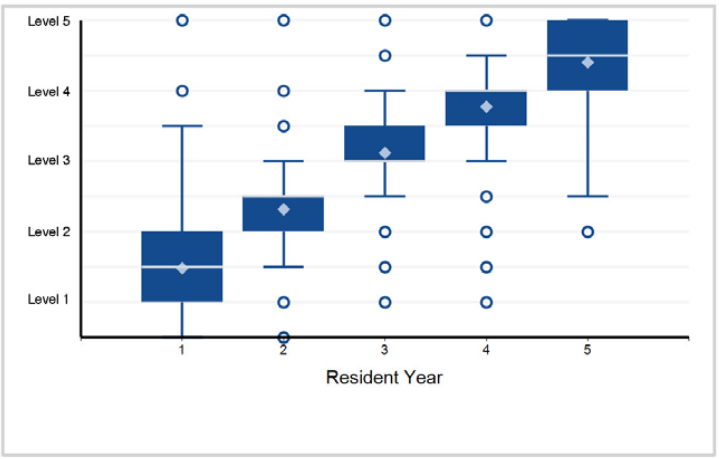

8. Systems-Based Practice - Systems-Based Practice 2: System Navigation for Patient-Centered Care

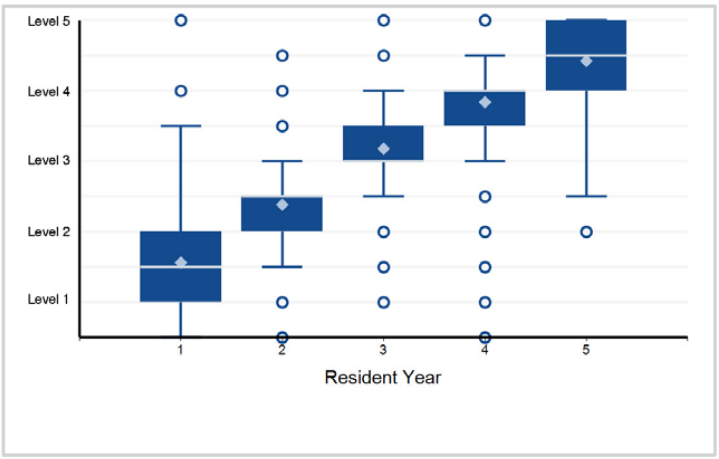

9. Systems-Based Practice - Systems-Based Practice 3: Physician Role in Health Care Systems

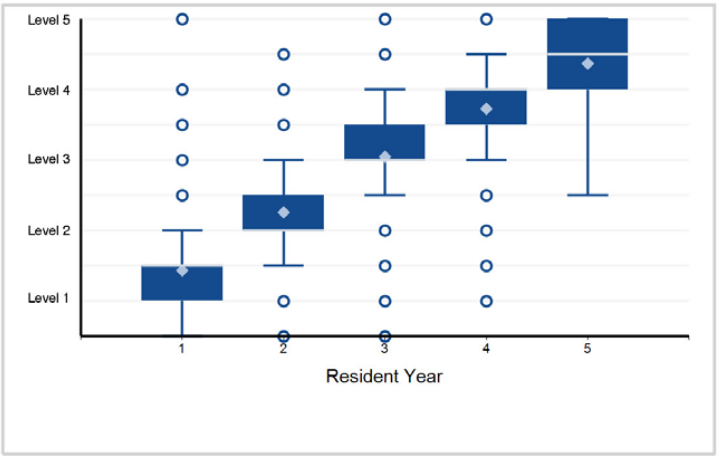

10. Practice-Based Learning and Improvement - Practice-Based Learning and Improvement 1: Evidence-Based and Informed Practice

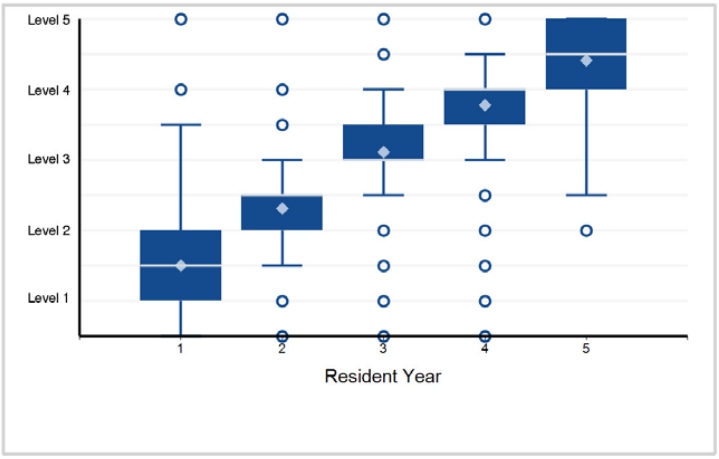

11. Practice-Based Learning and Improvement - Practice-Based Learning and Improvement 2: Reflective Practice and Commitment ...

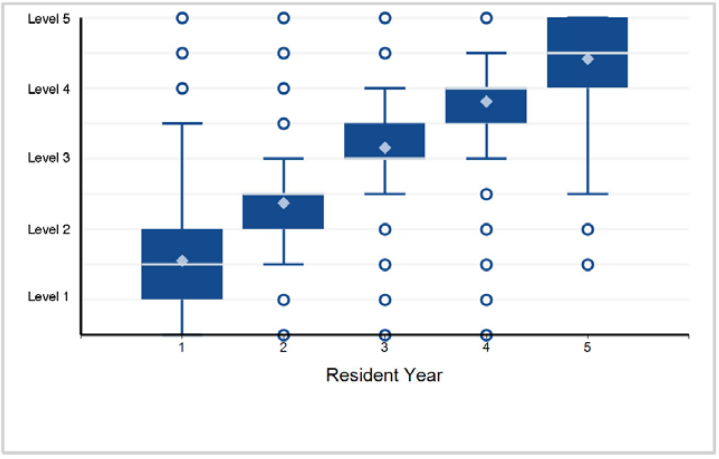

12. Professionalism - Professionalism 1: Ethical Principles

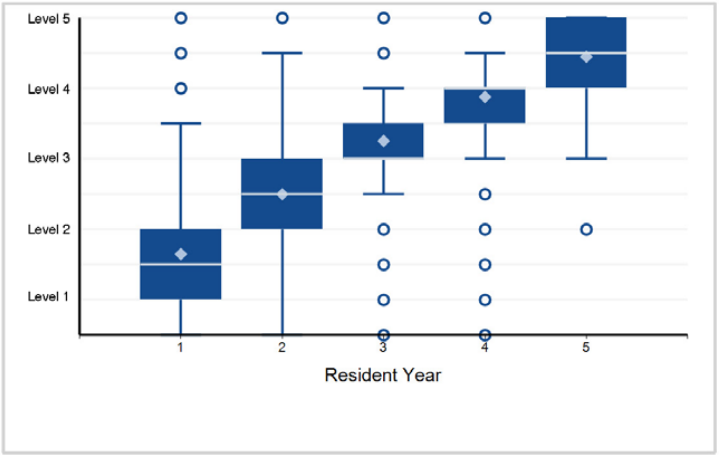

Back to Table of Contents

©2024 Accreditation Council for Graduate Medical Education (ACGME)

Specialty Box Plot Report - Milestone Evaluation by Resident/Fellow Year: Year-End 2023-2024

SPECIALTY: **Surgery**

13. Professionalism - Professionalism 2: Professional Behavior and Accountability

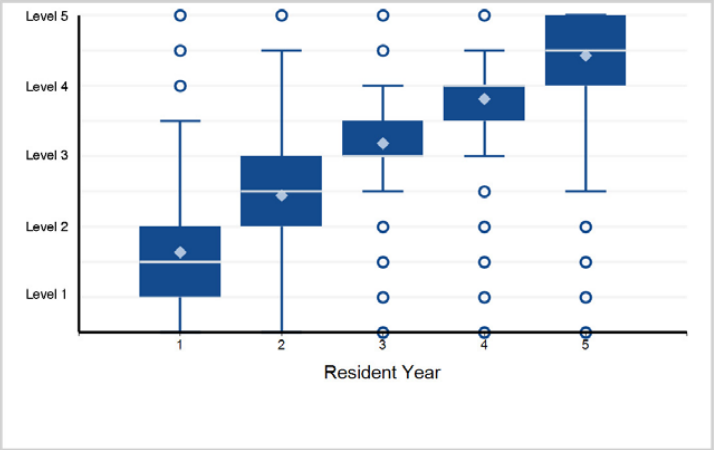

14. Professionalism - Professionalism 3: Administrative Tasks

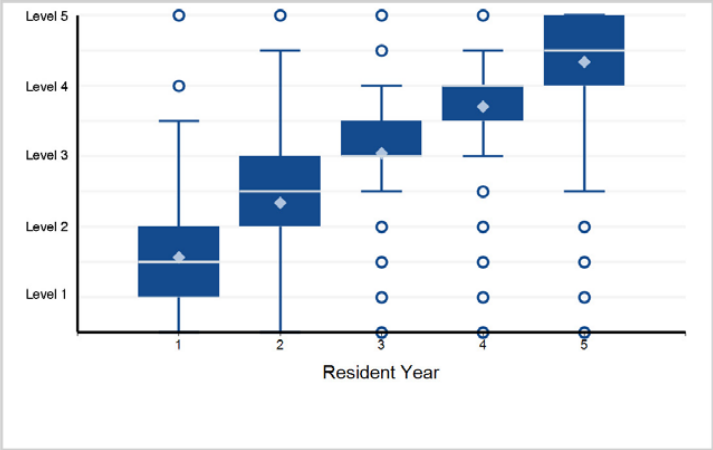

15. Professionalism - Professionalism 4: Self-Awareness and Help-Seeking

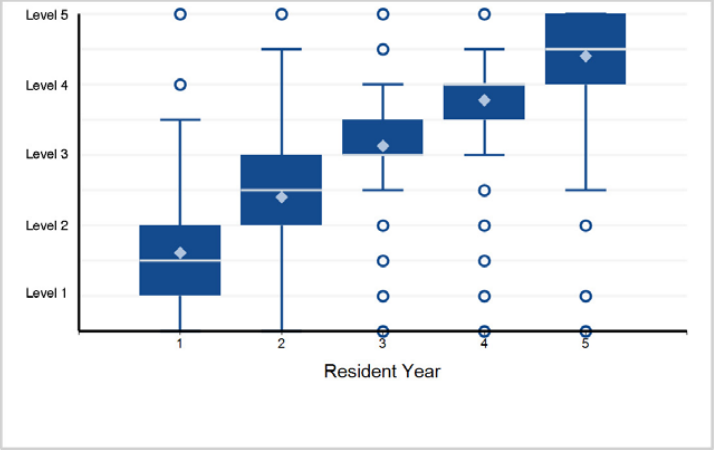

16. Interpersonal and Communication Skills - Interpersonal and Communication Skills 1: Patient and Family-Centered Communication

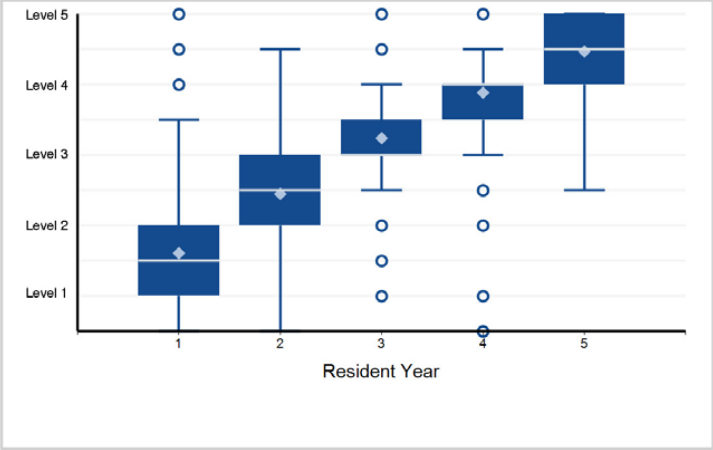

17. Interpersonal and Communication Skills - Interpersonal and Communication Skills 2: Interprofessional and Team Communication

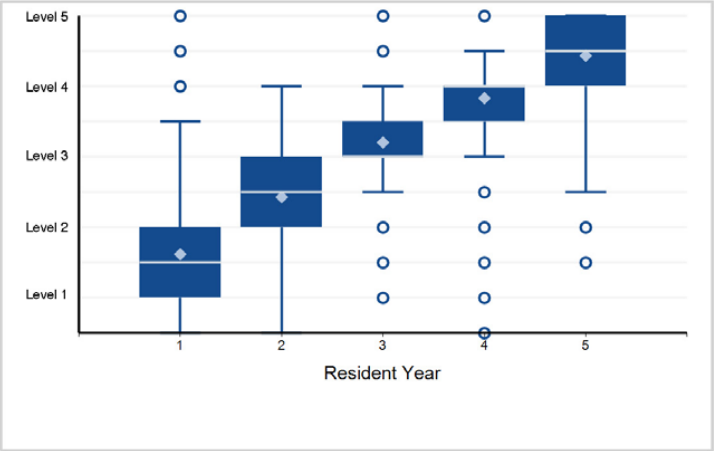

18. Interpersonal and Communication Skills - Interpersonal and Communication Skills 3: Communication within Health Care Systems

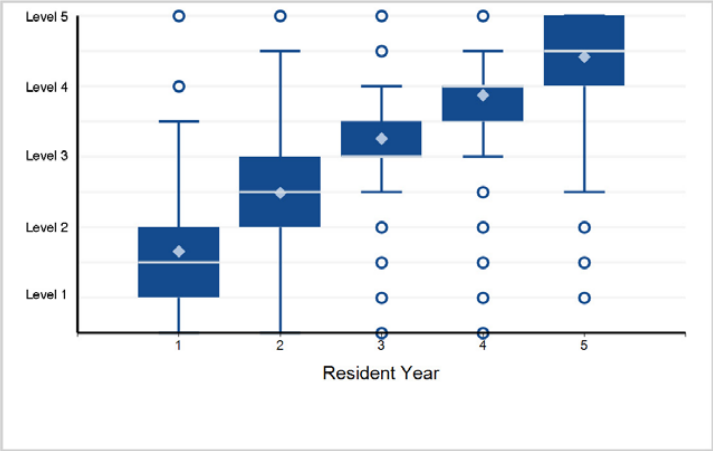

©2024 Accreditation Council for Graduate Medical Education (ACGME)

Specialty Box Plot Report - Milestone Evaluation by Resident/Fellow Year: Year-End 2023-2024

TABLE 140A: SPECIALTY: **Surgery (Osteopathic Recognition)**

Resident Year	1	2	3	4	5	Total Residents
# of Residents	17	17	15	19	16	84

This specialty has designated osteopathic residents in a program with Osteopathic Recognition, which required reporting of the following Osteopathic Recognition Milestones.

1. Patient Care - Osteopathic Recognition - Patient Care 1: Osteopathic Principles and Practice (OPP) for Patient Care

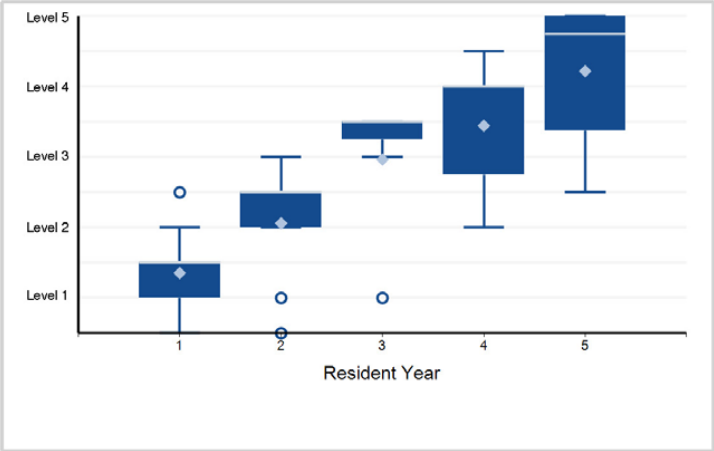

2. Patient Care - Osteopathic Recognition - Patient Care 2: Osteopathic Evaluation and Treatment

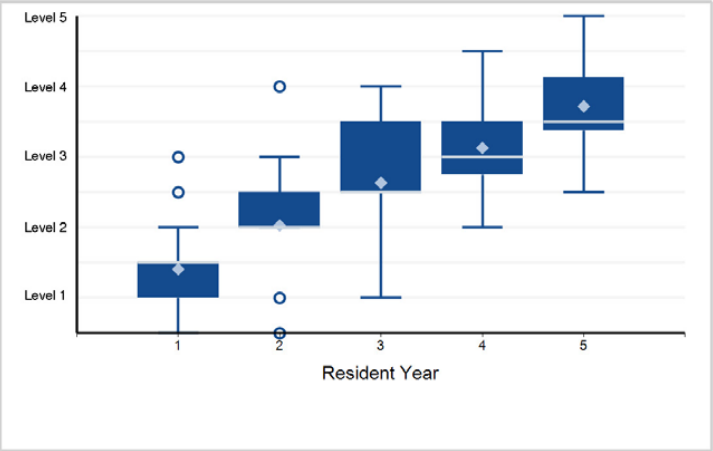

3. Medical Knowledge - Osteopathic Recognition - Medical Knowledge: Osteopathic Medical Knowledge (Philosophy and Clinical ...

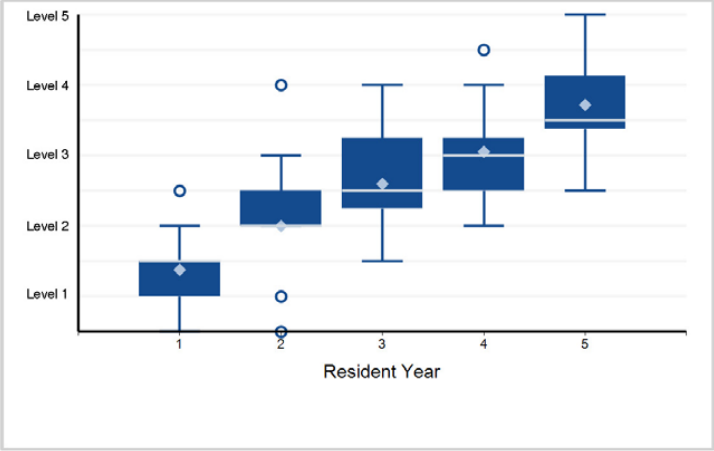

4. Systems-Based Practice - Osteopathic Recognition - Osteopathic Principles and Practice for Systems-Based Practice

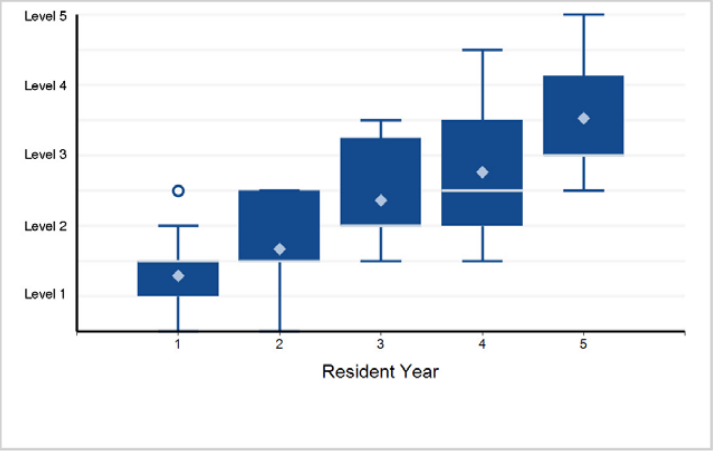

5. Practice-Based Learning and Improvement - Osteopathic Recognition - Osteopathic Principles of Practice-Based ...

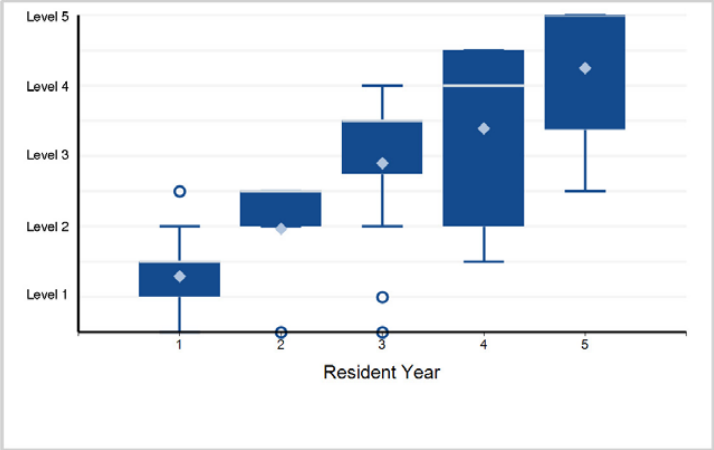

6. Professionalism - Osteopathic Recognition - Osteopathic Principles for Professionalism

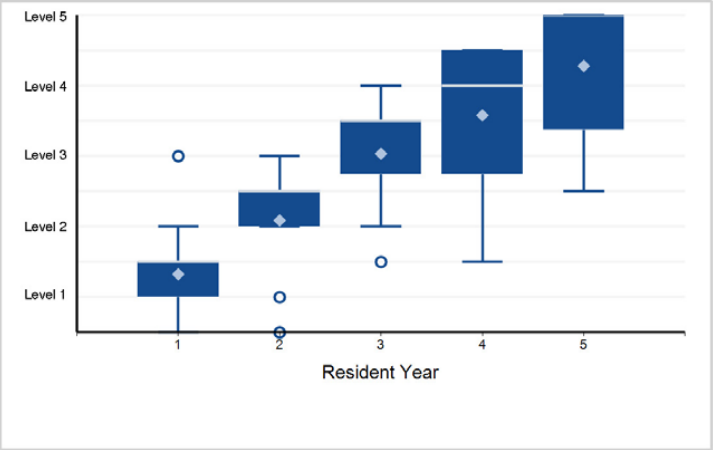

Back to Table of Contents

©2024 Accreditation Council for Graduate Medical Education (ACGME)

Specialty Box Plot Report - Milestone Evaluation by Resident/Fellow Year: Year-End 2023-2024

SPECIALTY: **Surgery (Osteopathic Recognition)**

7. Interpersonal and Communication Skills - Osteopathic Recognition - Osteopathic Principles for Interpersonal ...

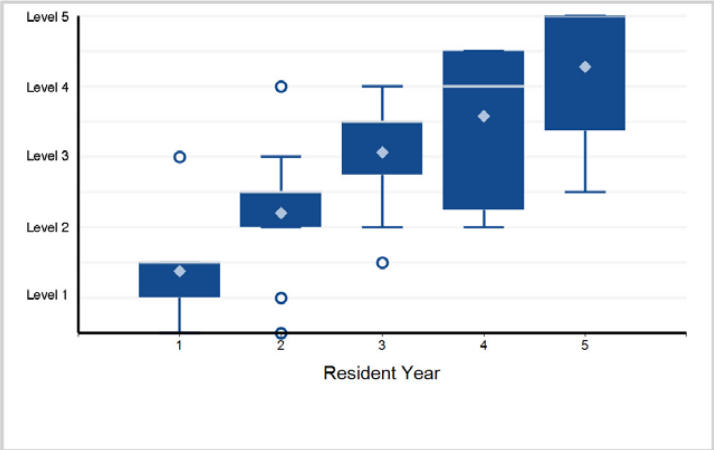

Back to Table of Contents

©2024 Accreditation Council for Graduate Medical Education (ACGME)

Specialty Box Plot Report - Milestone Evaluation by Resident/Fellow Year: Year-End 2023-2024

TABLE 141: SUBSPECIALTY: **Complex General Surgical Oncology**

Fellow Year	1	2	Total Fellows
# of Fellows	66	66	132

1. Patient Care - Patient Care 1: Patient Evaluation and Clinical Decision Making

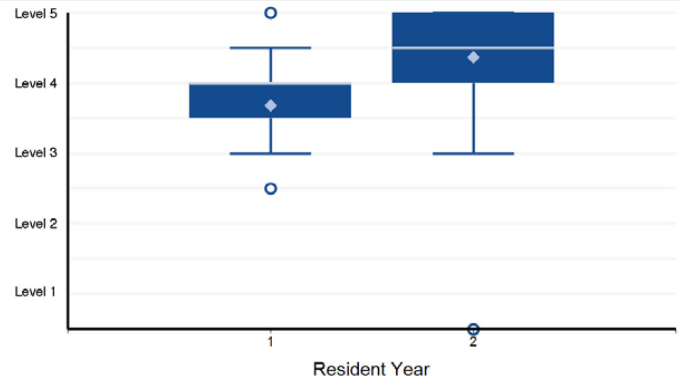

Note: 1 of 132 residents have a status of "Not Yet Rotated" and are not included in the analysis.

2. Patient Care - Patient Care 2: Management of Intra-Operative Complications

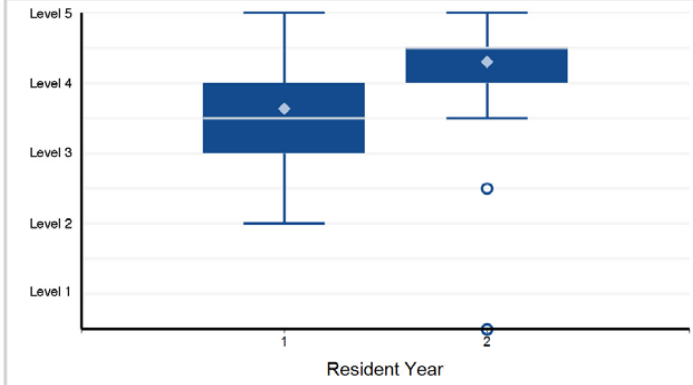

Note: 1 of 132 residents have a status of "Not Yet Rotated" and are not included in the analysis.

3. Patient Care - Patient Care 3: Intra-Operative Oncologic Decision Making

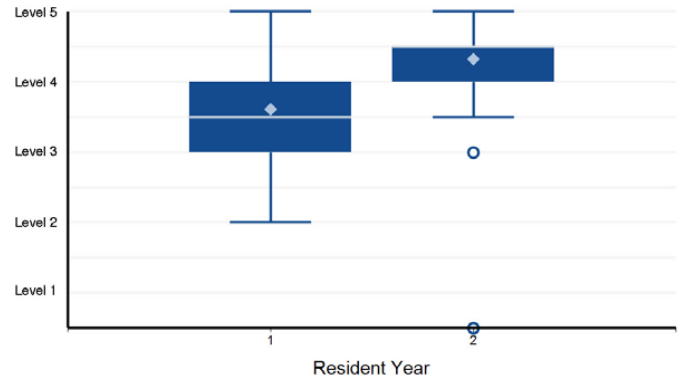

Note: 1 of 132 residents have a status of "Not Yet Rotated" and are not included in the analysis.

4. Patient Care - Patient Care 4: Intra-Operative Patient Care – Procedural Skills

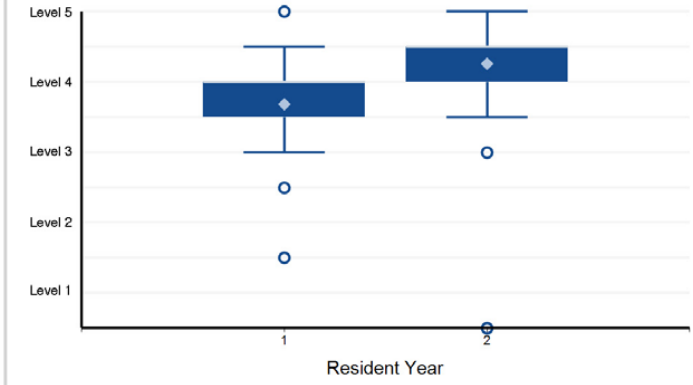

Note: 1 of 132 residents have a status of "Not Yet Rotated" and are not included in the analysis.

5. Patient Care - Patient Care 5: Intra-Operative Patient Care – Operative Autonomy

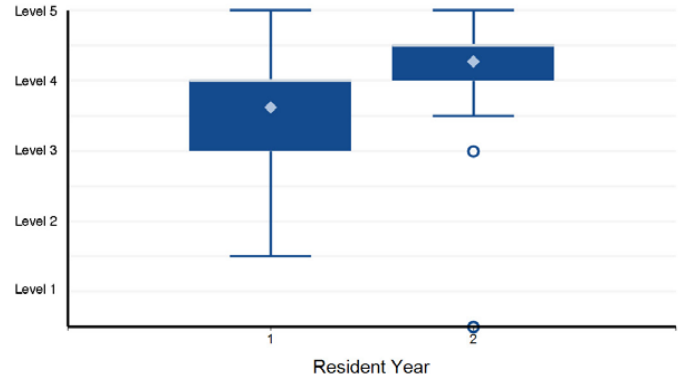

Note: 1 of 132 residents have a status of "Not Yet Rotated" and are not included in the analysis.

6. Patient Care - Patient Care 6: Immediate Post-Operative Care

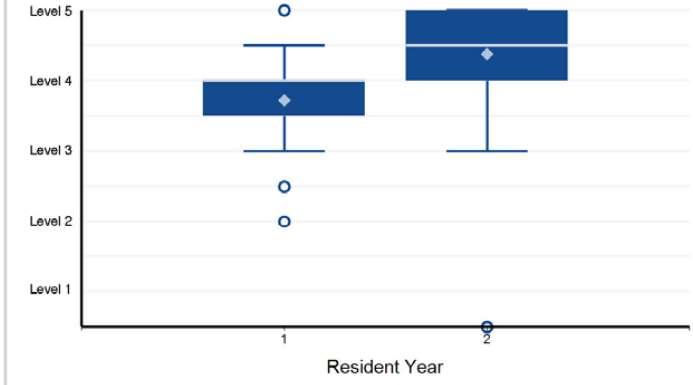

Note: 1 of 132 residents have a status of "Not Yet Rotated" and are not included in the analysis.

©2024 Accreditation Council for Graduate Medical Education (ACGME)

Specialty Box Plot Report - Milestone Evaluation by Resident/Fellow Year: Year-End 2023-2024

SUBSPECIALTY: **Complex General Surgical Oncology**

7. Patient Care - Patient Care 7: Post-Operative Oncologic Management

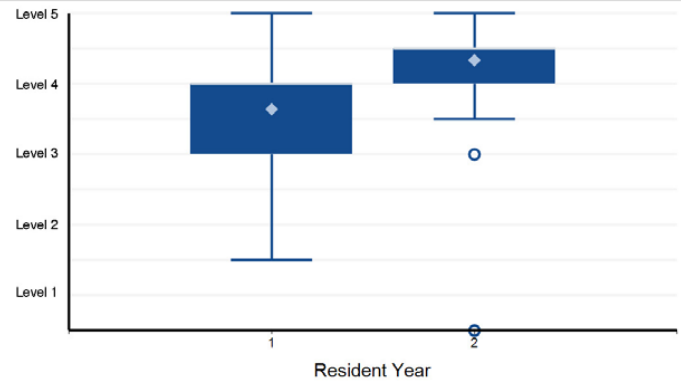

Note: 1 of 132 residents have a status of "Not Yet Rotated" and are not included in the analysis.

8. Medical Knowledge - Medical Knowledge 1: Anatomy

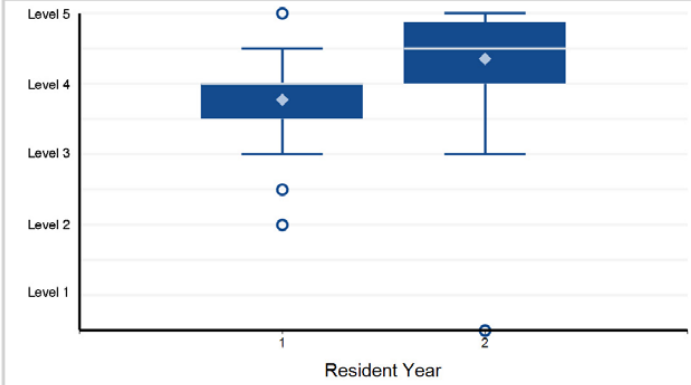

Note: 1 of 132 residents have a status of "Not Yet Assessable" and are not included in the analysis.

9. Medical Knowledge - Medical Knowledge 2: Cancer Biology

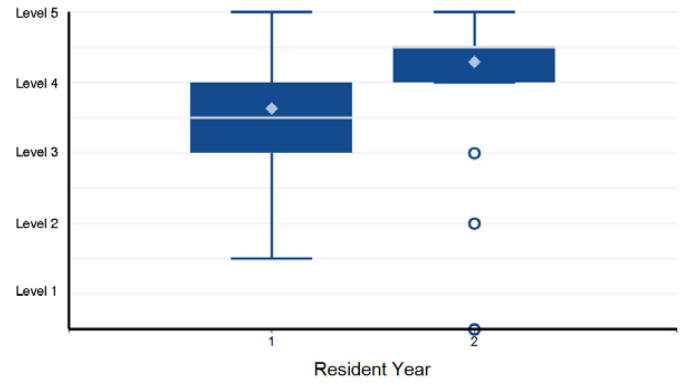

10. Medical Knowledge - Medical Knowledge 3: Therapeutics

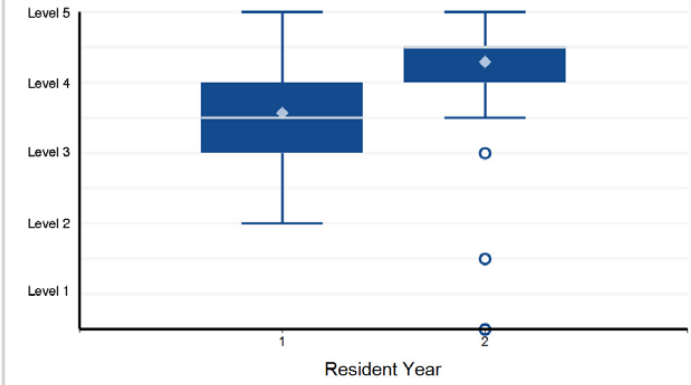

11. Medical Knowledge - Medical Knowledge 4: Clinical Trials

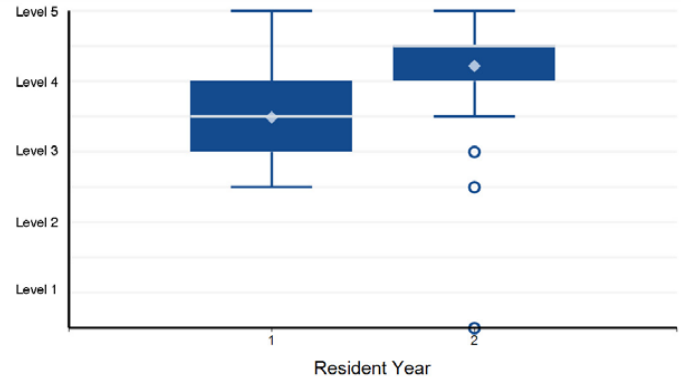

12. Systems-Based Practice - Systems-Based Practice 1: Patient Safety and Quality Improvement

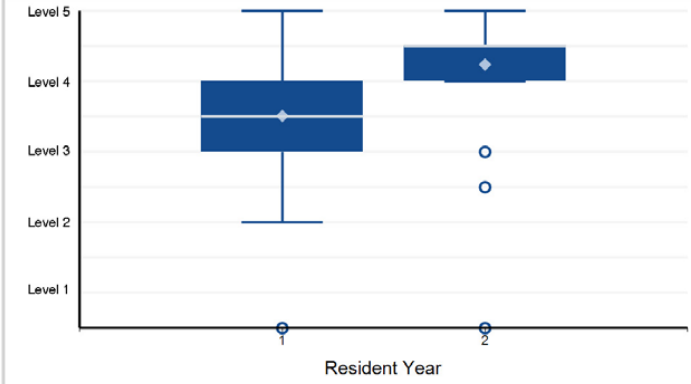

Back to Table of Contents

©2024 Accreditation Council for Graduate Medical Education (ACGME)

Specialty Box Plot Report - Milestone Evaluation by Resident/Fellow Year: Year-End 2023-2024

SUBSPECIALTY: **Complex General Surgical Oncology**

13. Systems-Based Practice - Systems-Based Practice 2: System Navigation for Patient-Centered Care

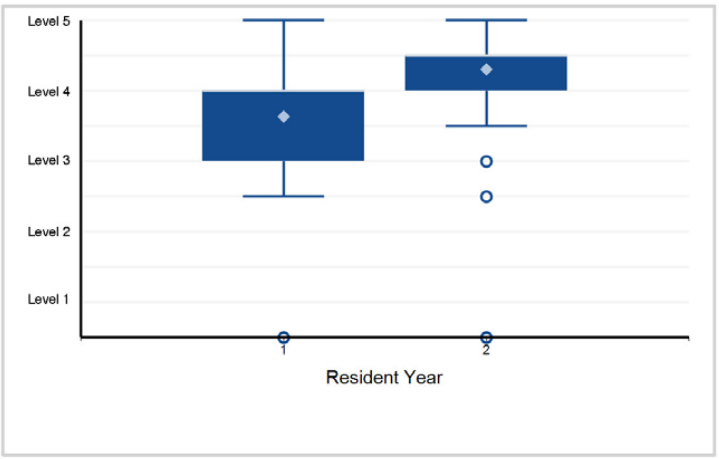

14. Systems-Based Practice - Systems-Based Practice 3: Physician Role in Health Care Systems

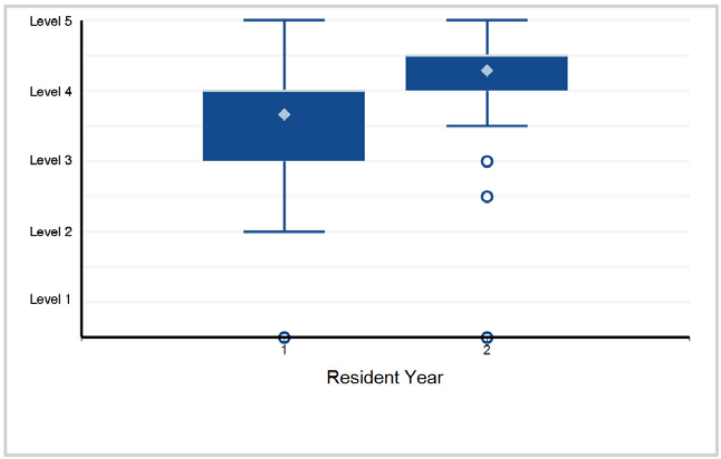

15. Practice-Based Learning and Improvement - Practice-Based Learning and Improvement 1: Evidence-Based and Informed Practice

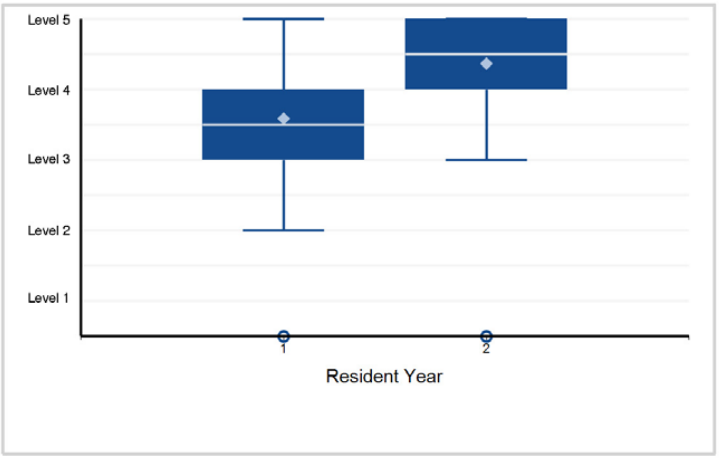

16. Practice-Based Learning and Improvement - Practice-Based Learning and Improvement 2: Reflective Practice and Commitment ...

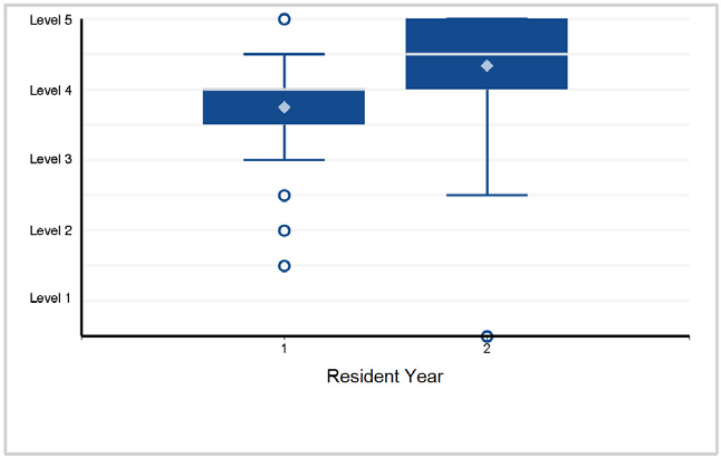

17. Practice-Based Learning and Improvement - Practice-Based Learning and Improvement 3: Scholarly Activity

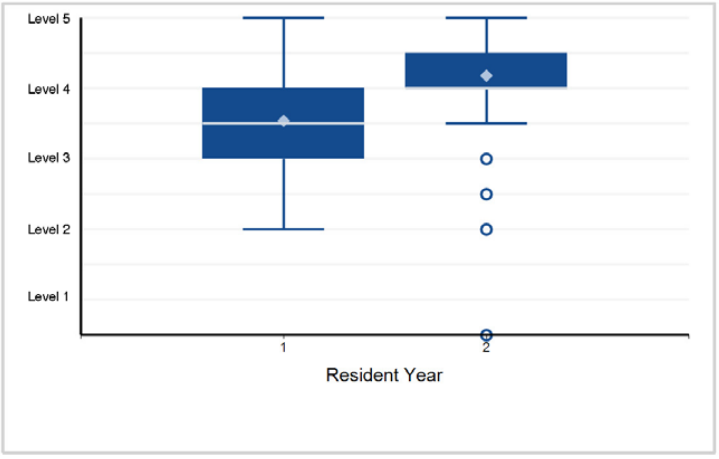

18. Professionalism - Professionalism 1: Professional Behavior and Ethical Principles

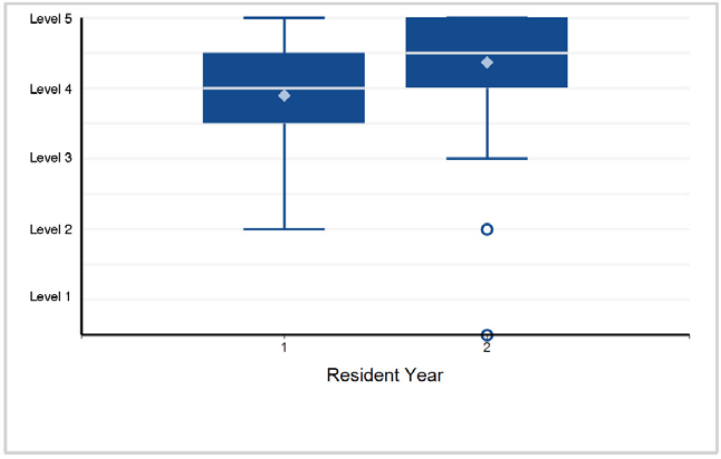

Back to Table of Contents

©2024 Accreditation Council for Graduate Medical Education (ACGME)

Specialty Box Plot Report - Milestone Evaluation by Resident/Fellow Year: Year-End 2023-2024

SUBSPECIALTY: **Complex General Surgical Oncology**

19. Professionalism - Professionalism 2: Accountability/ Conscientiousness

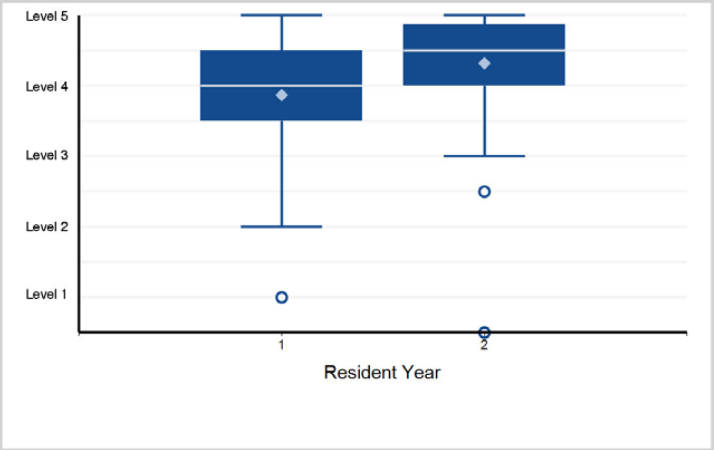

20. Professionalism - Professionalism 3: Well-Being

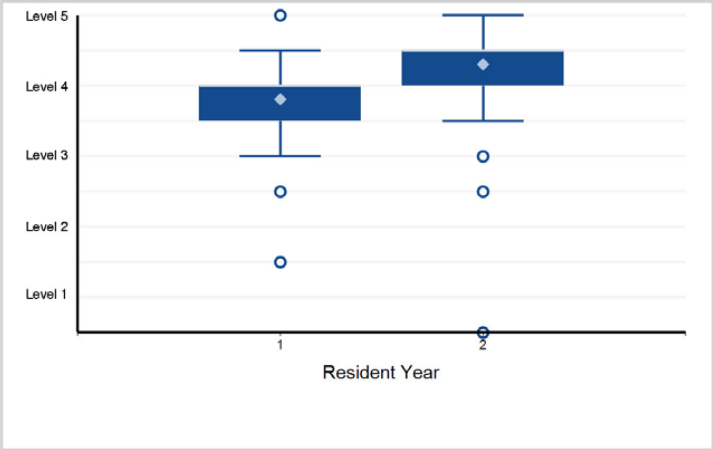

21. Interpersonal and Communication Skills - Interpersonal and Communication Skills 1: Patient- and Family-Centered Communication

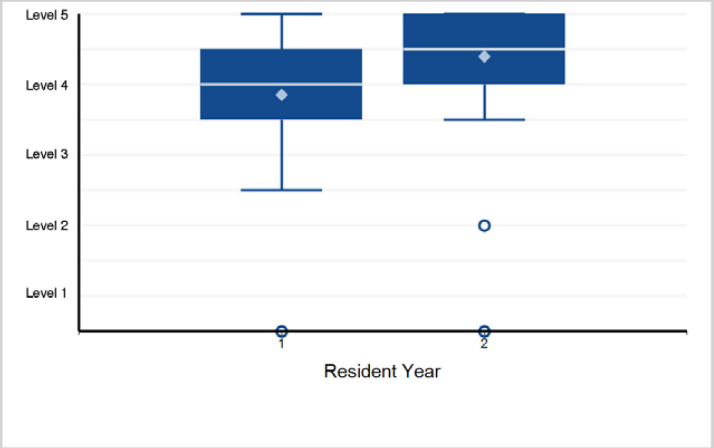

22. Interpersonal and Communication Skills - Interpersonal and Communication Skills 2: Interprofessional and Team Communication

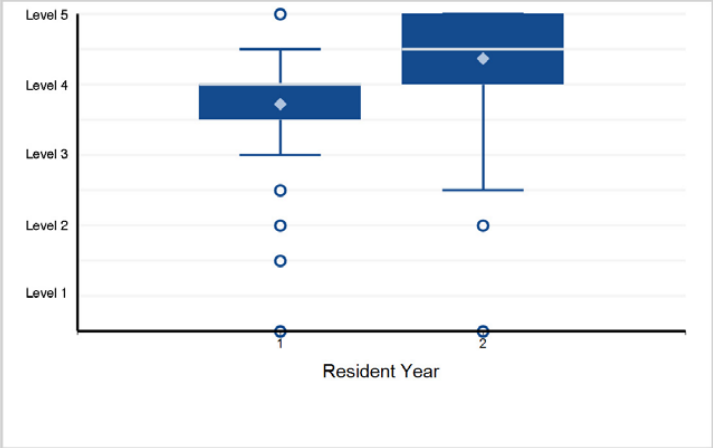

23. Interpersonal and Communication Skills - Interpersonal and Communication Skills 3: Communication within Health Care Systems

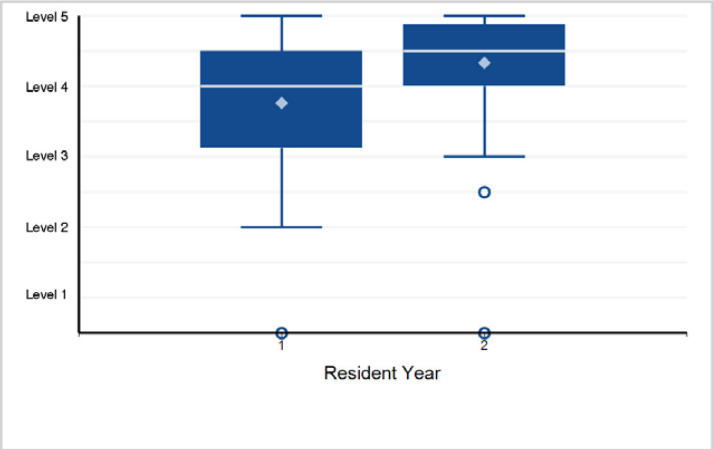

Back to Table of Contents

©2024 Accreditation Council for Graduate Medical Education (ACGME)

Specialty Box Plot Report - Milestone Evaluation by Resident/Fellow Year: Year-End 2023-2024

TABLE 142: SUBSPECIALTY: **Pediatric Surgery**

Fellow Year	1	2	Total Fellows
# of Fellows	47	41	88

1. Patient Care - Patient Care 1: Patient Evaluation and Clinical Decision Making

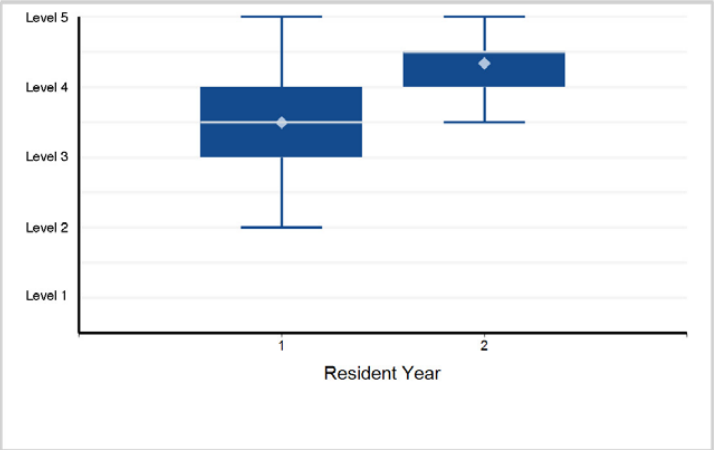

2. Patient Care - Patient Care 2: Intra-Operative Patient Care – Endoscopy Procedural Skills

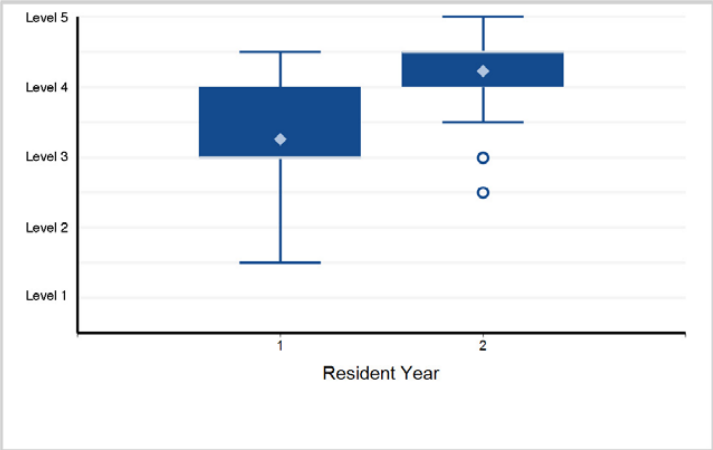

3. Patient Care - Patient Care 3: Intra-Operative Patient Care – Procedural Skills for Minimally Invasive Surgical Procedures

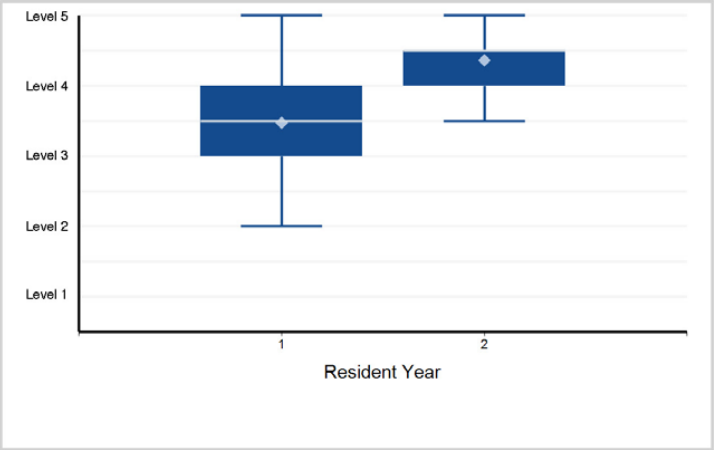

4. Patient Care - Patient Care 4: Intra-Operative Patient Care – Procedural Skills for Thoracic Cases

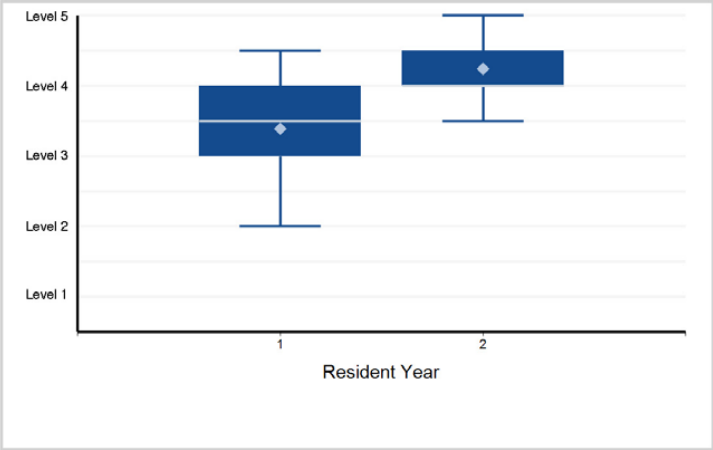

5. Patient Care - Patient Care 5: Intra-Operative Patient Care – Procedural Skills for Abdominal Procedures

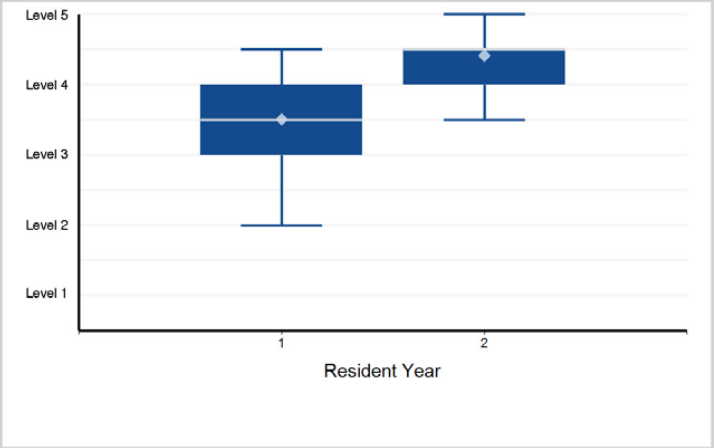

6. Patient Care - Patient Care 6: Intra-Operative Patient Care – Procedural Skills for Oncology Cases

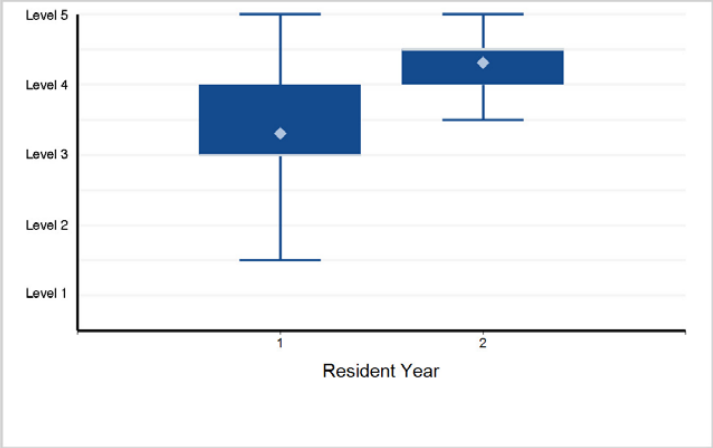

Back to Table of Contents

©2024 Accreditation Council for Graduate Medical Education (ACGME)

Specialty Box Plot Report - Milestone Evaluation by Resident/Fellow Year: Year-End 2023-2024

SUBSPECIALTY: **Pediatric Surgery**

7. Patient Care - Patient Care 7: Intra-Operative Patient Care – Procedural Skills for Other Operations

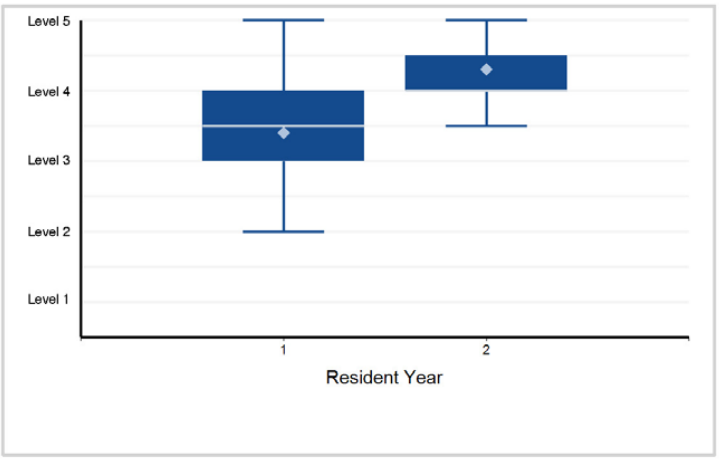

8. Patient Care - Patient Care 8: Tissue Handling of Delicate (oncologic, inflamed, and scarred tissue) and Neonatal Tissue

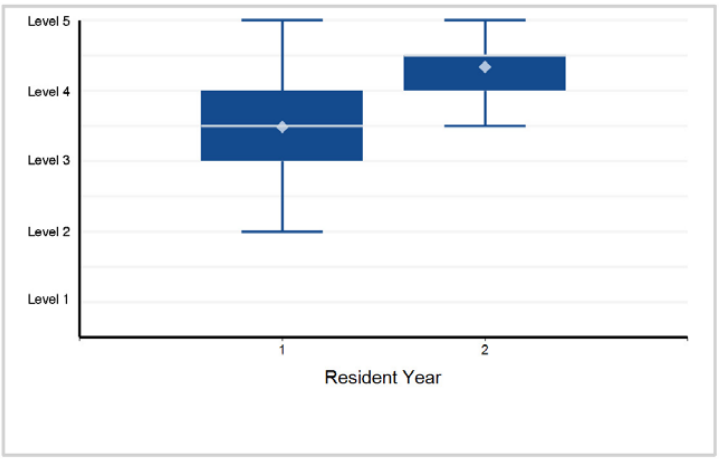

9. Patient Care - Patient Care 9: Post-Operative Care (Short- and Long-Term)

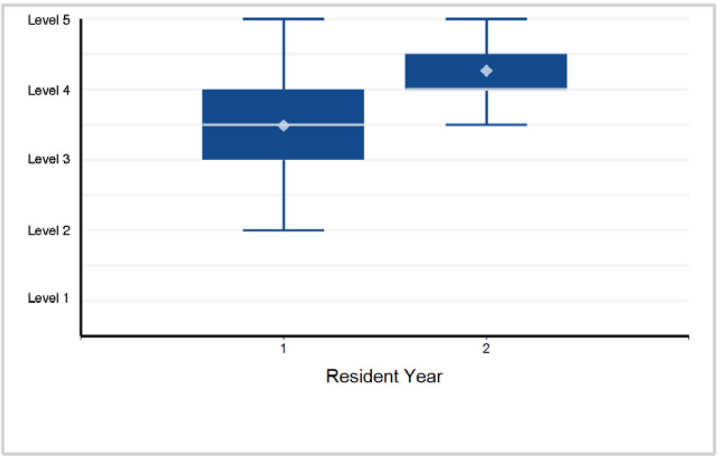

10. Patient Care - Patient Care 10: Critical Care

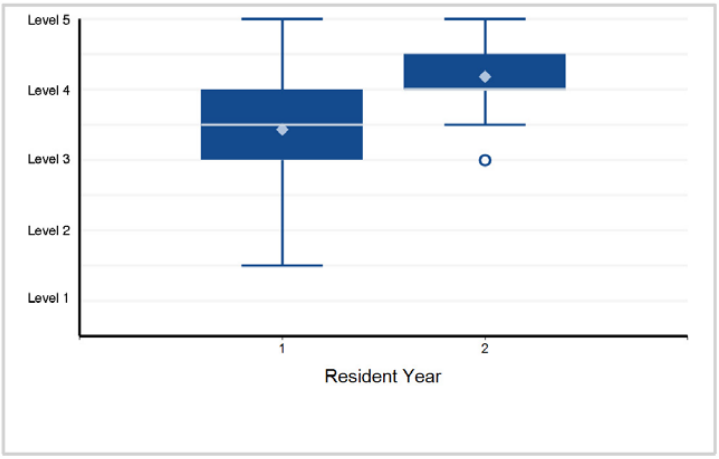

11. Patient Care - Patient Care 11: Trauma Management

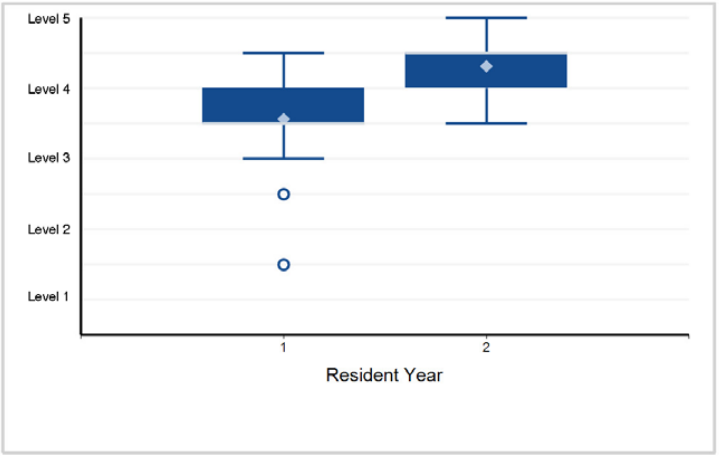

12. Medical Knowledge - Medical Knowledge 1: Anatomy

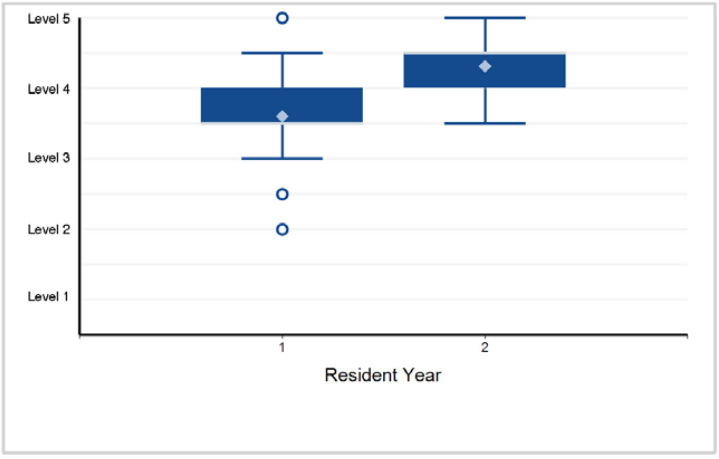

Back to Table of Contents

©2024 Accreditation Council for Graduate Medical Education (ACGME)

Specialty Box Plot Report - Milestone Evaluation by Resident/Fellow Year: Year-End 2023-2024

SUBSPECIALTY: **Pediatric Surgery**

13. Medical Knowledge - Medical Knowledge 2: Developmental Biology and Neonatal Physiology

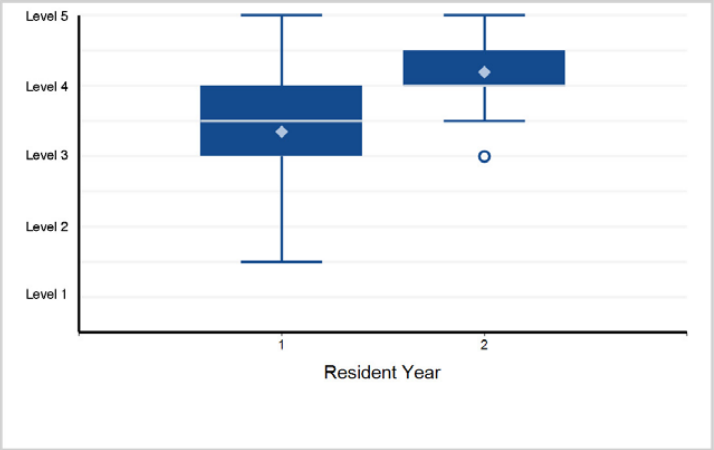

14. Medical Knowledge - Medical Knowledge 3: Pediatrics and Pediatrics Surgery

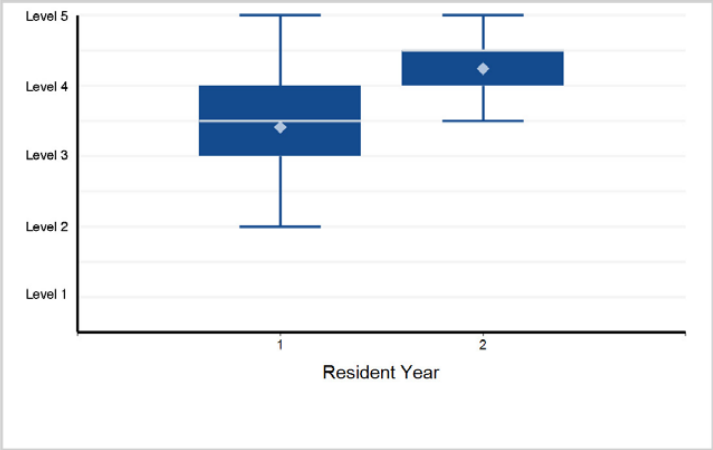

15. Systems-Based Practice - Systems-Based Practice 1: Patient Safety and Quality Improvement

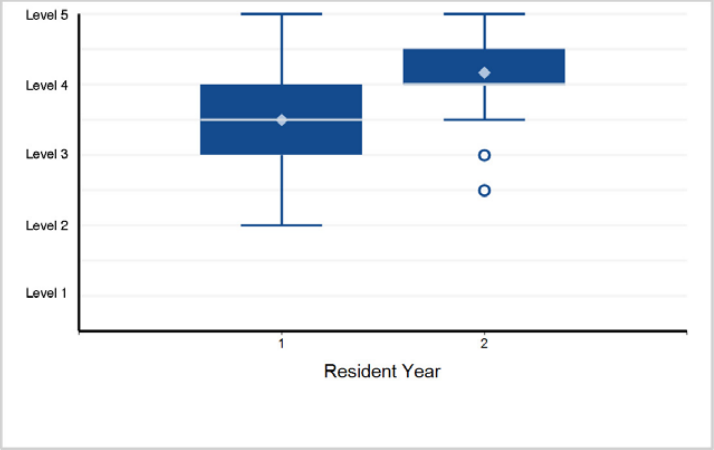

16. Systems-Based Practice - Systems-Based Practice 2: System Navigation for Patient-Centered Care

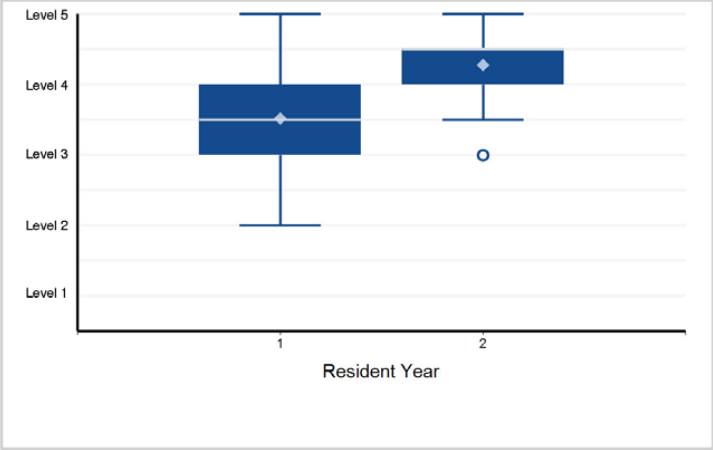

17. Systems-Based Practice - Systems-Based Practice 3: Physician Role in Health Care Systems

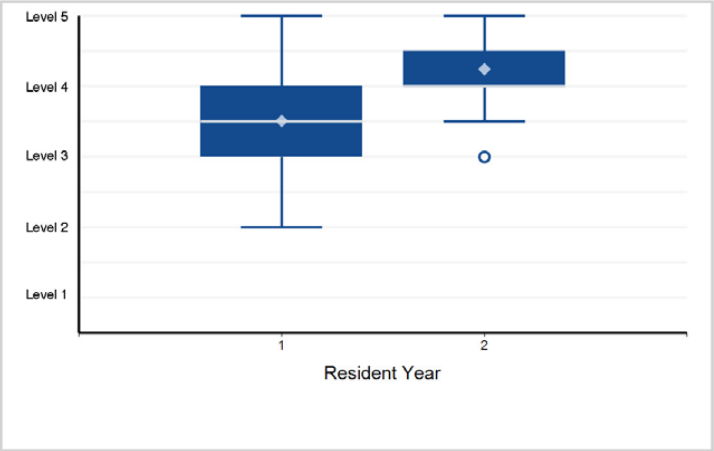

18. Practice-Based Learning and Improvement - Practice-Based Learning and Improvement 1: Evidence-Based and Informed Practice

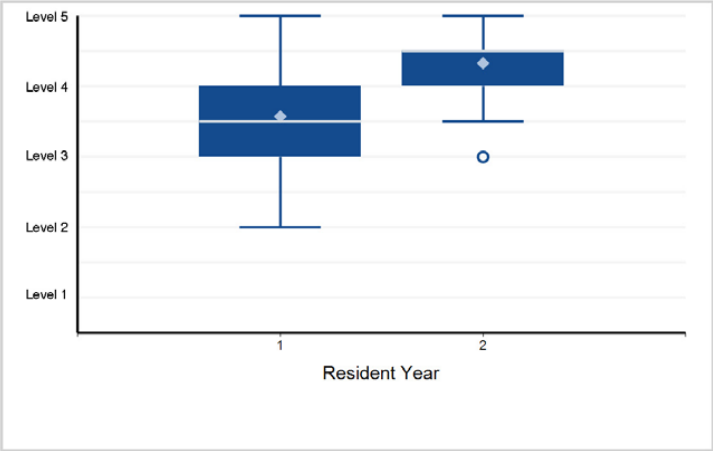

Back to Table of Contents

©2024 Accreditation Council for Graduate Medical Education (ACGME)

Specialty Box Plot Report - Milestone Evaluation by Resident/Fellow Year: Year-End 2023-2024

SUBSPECIALTY: **Pediatric Surgery**

19. Practice-Based Learning and Improvement - Practice-Based Learning and Improvement 2: Reflective Practice and Commitment ...

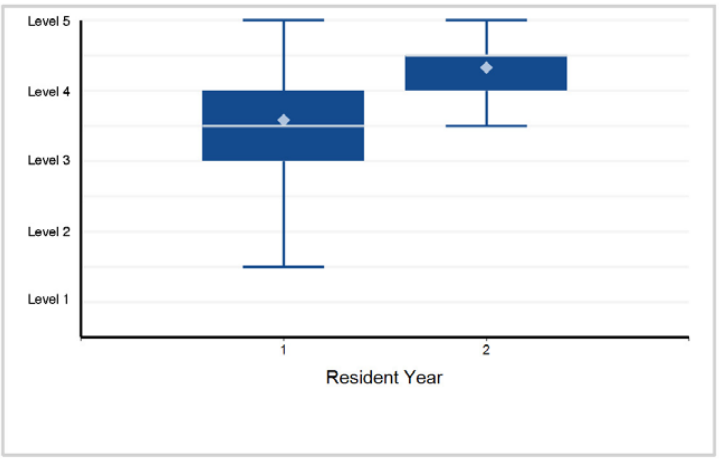

20. Professionalism - Professionalism 1: Professional Behavior and Ethical Principles

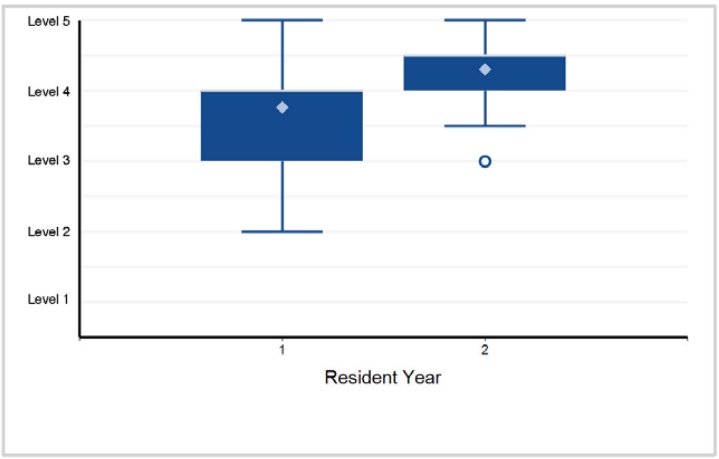

21. Professionalism - Professionalism 2: Accountability/Conscientiousness

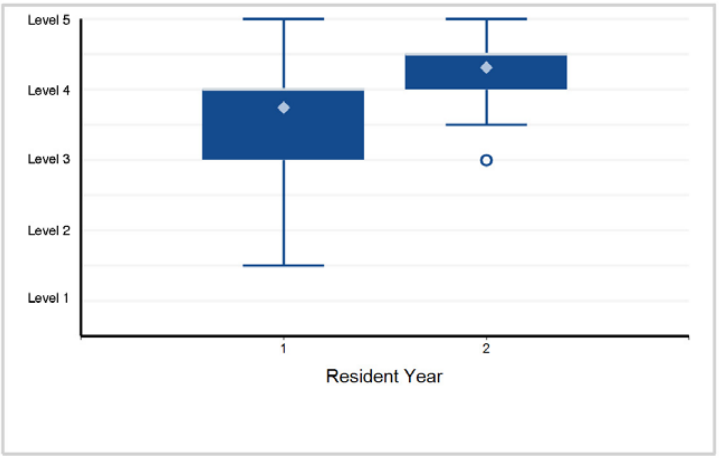

22. Professionalism - Professionalism 3: Well-Being

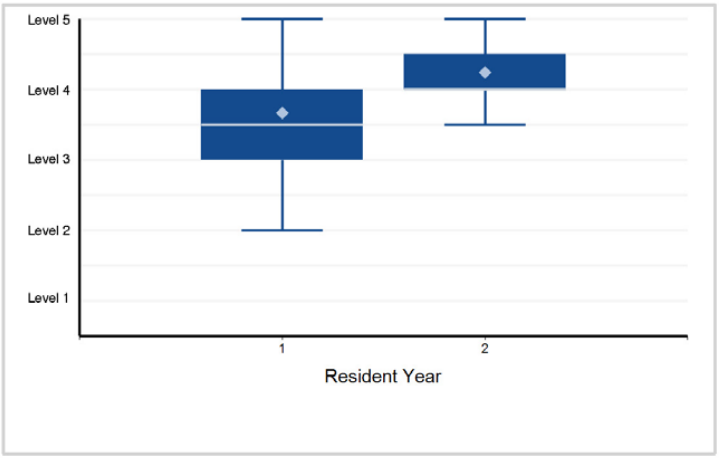

23. Interpersonal and Communication Skills - Interpersonal and Communication Skills 1: Patient- and Family-Centered Communication

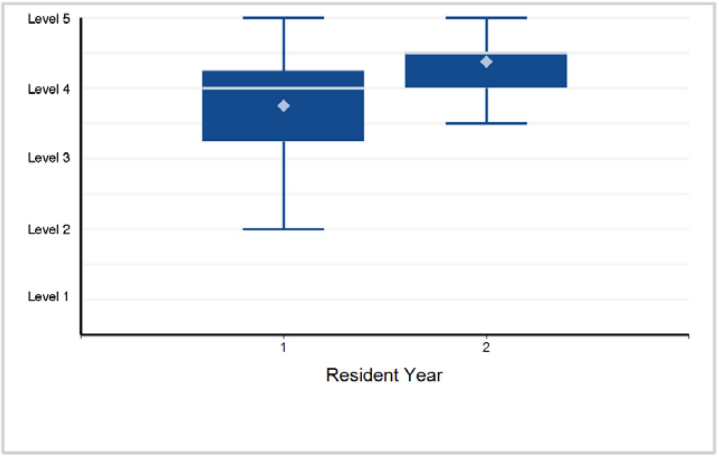

24. Interpersonal and Communication Skills - Interpersonal and Communication Skills 2: Interprofessional and Team Communication

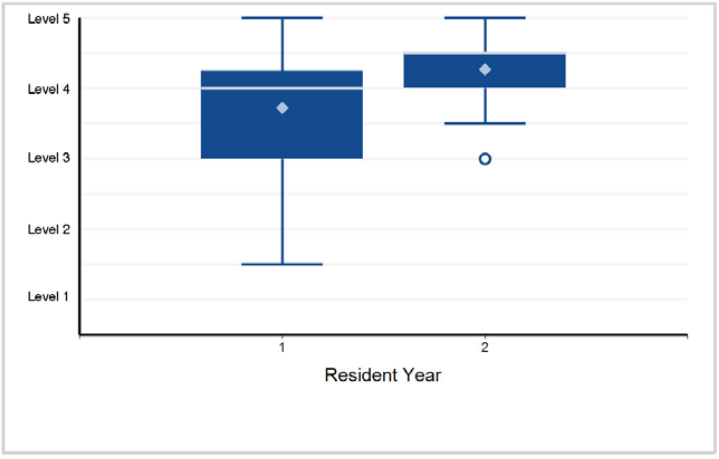

Back to Table of Contents

©2024 Accreditation Council for Graduate Medical Education (ACGME)

Specialty Box Plot Report - Milestone Evaluation by Resident/Fellow Year: Year-End 2023-2024

SUBSPECIALTY: **Pediatric Surgery**

25. Interpersonal and Communication Skills - Interpersonal and Communication Skills 3: Communication within Health Care Systems

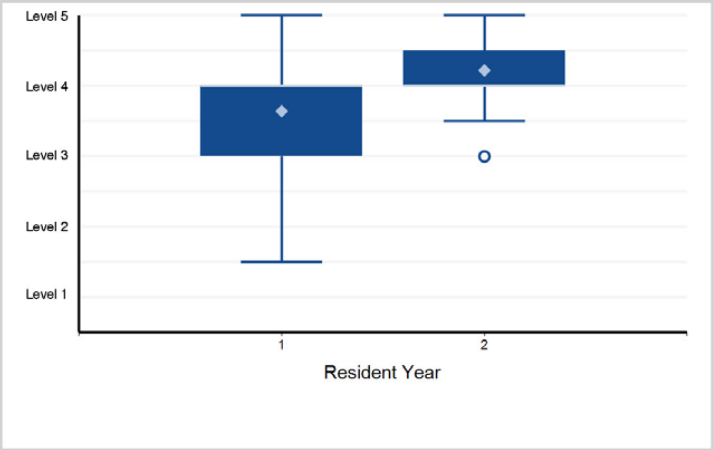

Back to Table of Contents

©2024 Accreditation Council for Graduate Medical Education (ACGME)

Specialty Box Plot Report - Milestone Evaluation by Resident/Fellow Year: Year-End 2023-2024

TABLE 143: SUBSPECIALTY: **Surgical Critical Care**

Fellow Year	1	Total Fellows
# of Fellows	354	354

1. Patient Care - Patient Care 1: Respiratory Failure

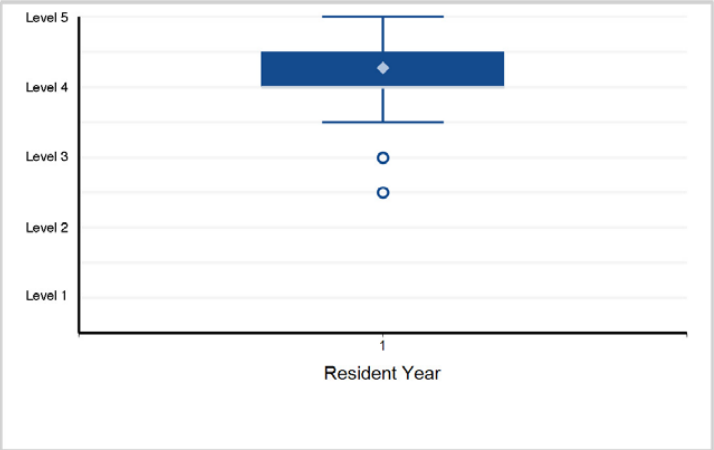

2. Patient Care - Patient Care 2: Nutritional Support

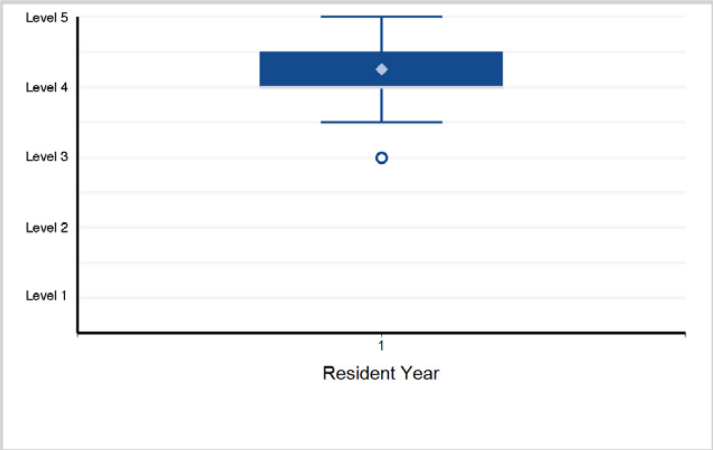

3. Patient Care - Patient Care 3: Shock/Resuscitation

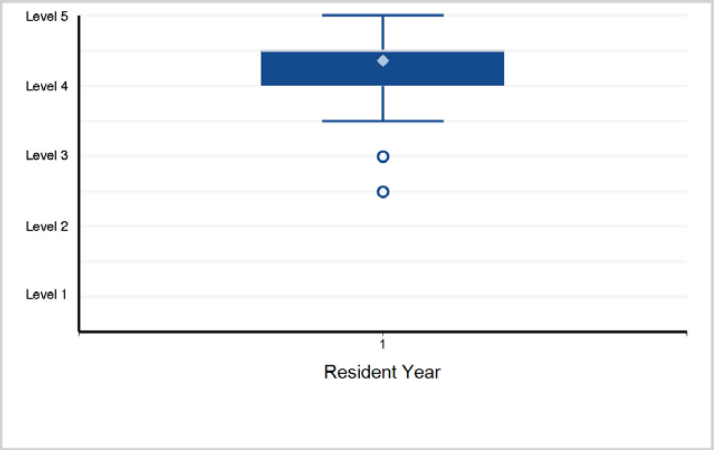

4. Patient Care - Patient Care 4: Renal Disorders of Critically Ill Patients

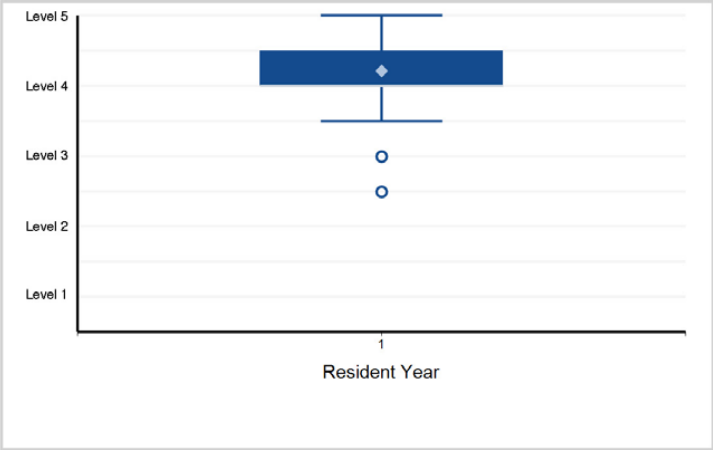

5. Patient Care - Patient Care 5: Trauma and Thermal Injury

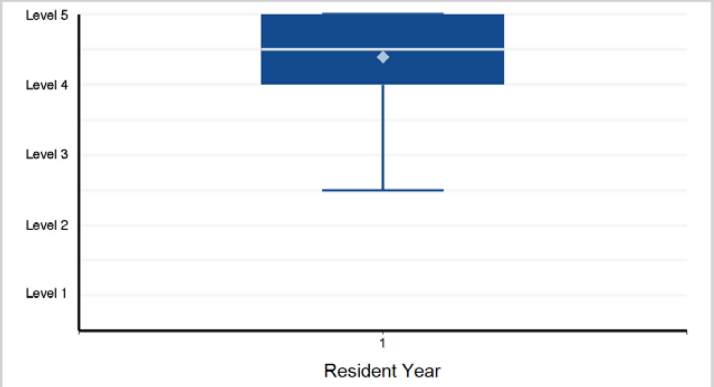

Note: 3 of 354 residents have a status of "Not Yet Assessable" and are not included in the analysis.

6. Patient Care - Patient Care 6: Cardiovascular Disorders of Critically Ill Patients

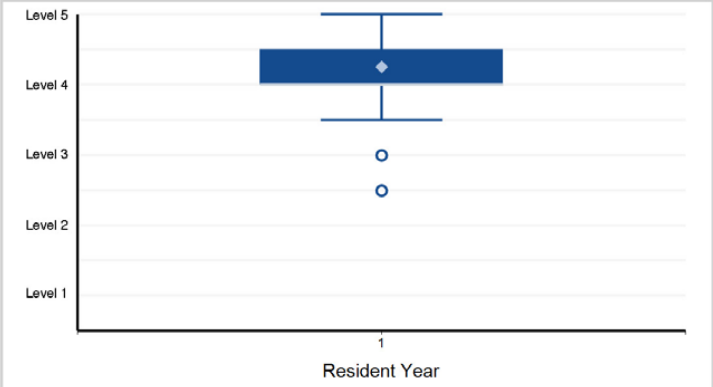

Back to Table of Contents

©2024 Accreditation Council for Graduate Medical Education (ACGME)

Specialty Box Plot Report - Milestone Evaluation by Resident/Fellow Year: Year-End 2023-2024

SUBSPECIALTY: **Surgical Critical Care**

7. Patient Care - Patient Care 7: Neurologic Disorders of Critically Ill Patients

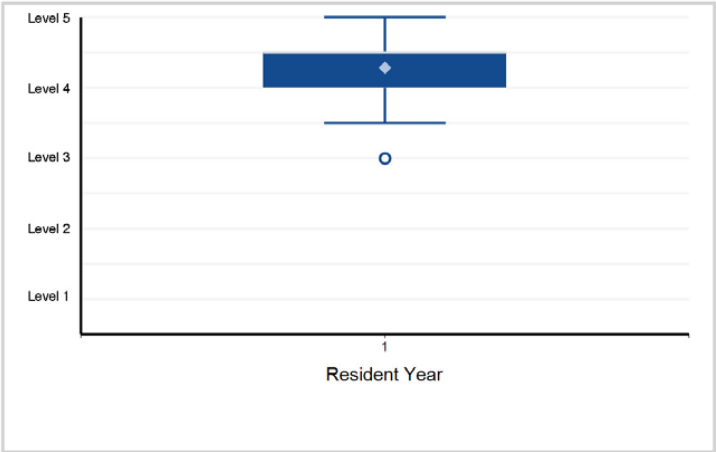

8. Patient Care - Patient Care 8: Gastrointestinal (GI) Disorders of Critically Ill Patients

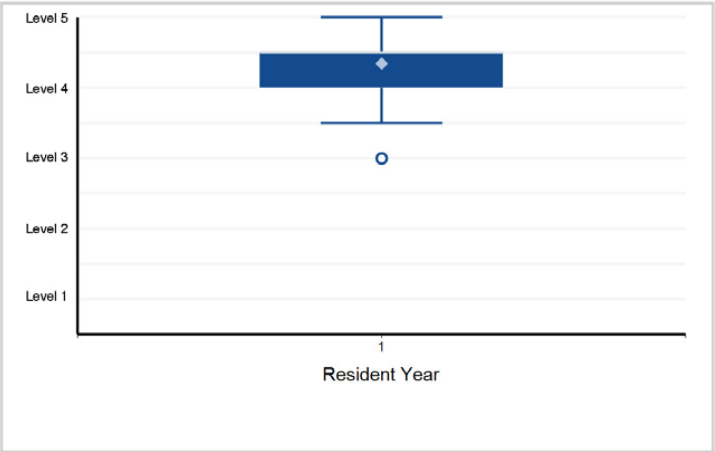

9. Patient Care - Patient Care 9: Infectious Diseases of Critically Ill Surgical Patients

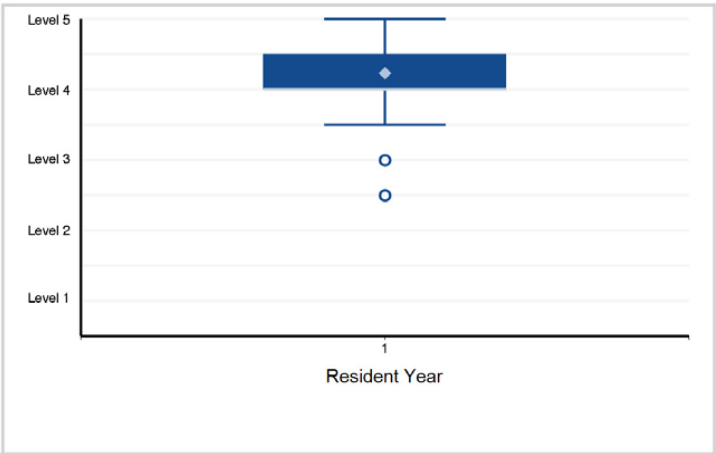

10. Patient Care - Patient Care 10: Procedural Competence

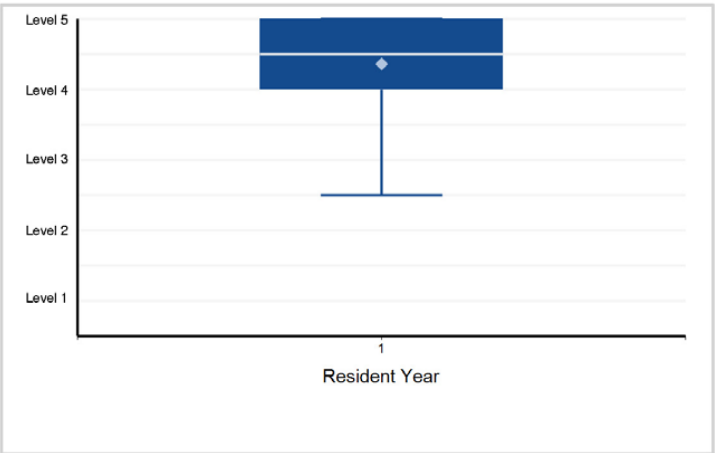

11. Medical Knowledge - Medical Knowledge 1: Pathophysiology, Pharmacology, and Therapeutics in Critical Care

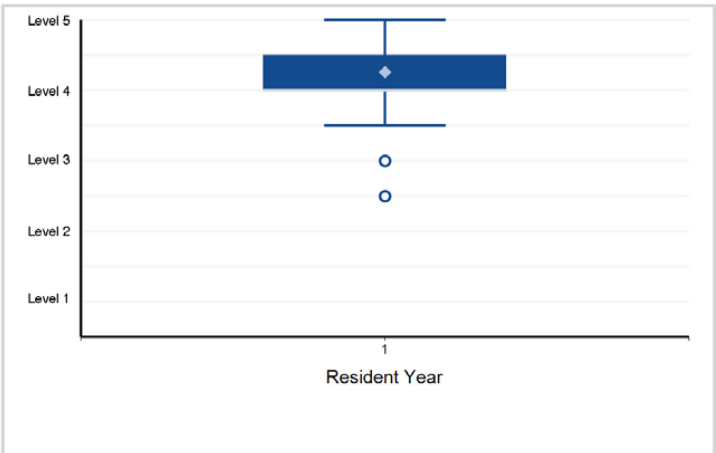

12. Medical Knowledge - Medical Knowledge 2: Prognosis in Critical Care Conditions

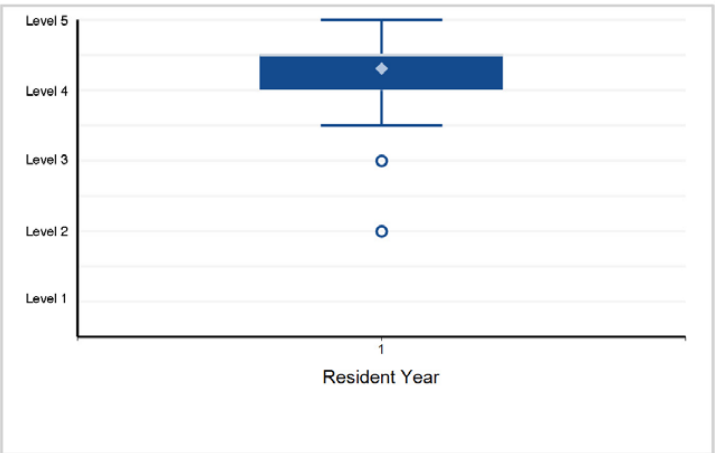

Back to Table of Contents

©2024 Accreditation Council for Graduate Medical Education (ACGME)

Specialty Box Plot Report - Milestone Evaluation by Resident/Fellow Year: Year-End 2023-2024

SUBSPECIALTY: **Surgical Critical Care**

13. Medical Knowledge - Medical Knowledge 3: Clinical Reasoning in Critical Care

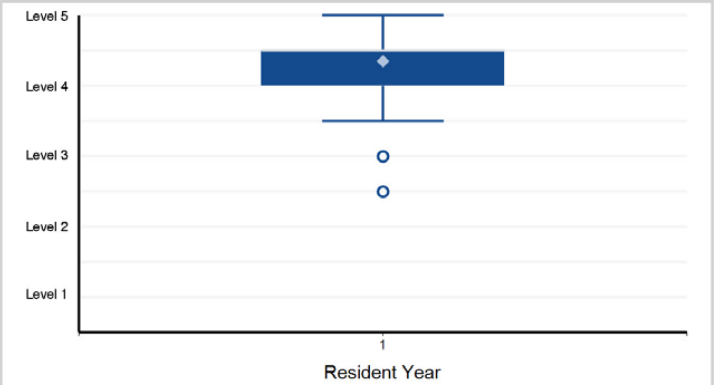

Note: 1 of 354 residents have a status of "Not Yet Assessable" and are not included in the analysis.

14. Systems-Based Practice - Systems-Based Practice 1: Patient Safety and Quality Improvement

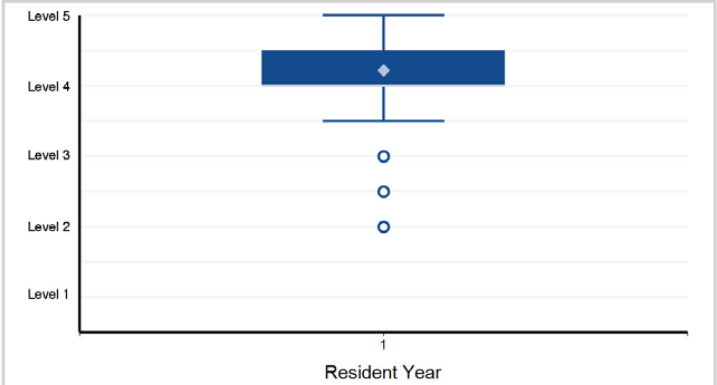

15. Systems-Based Practice - Systems-Based Practice 2: System Navigation for Patient-Centered Care

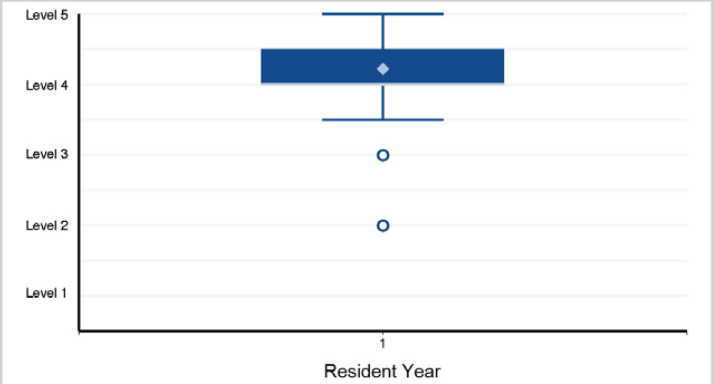

16. Systems-Based Practice - Systems-Based Practice 3: Community and Population Health

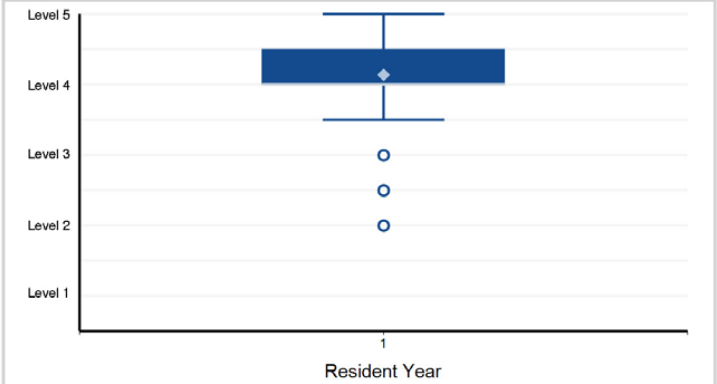

17. Systems-Based Practice - Systems-Based Practice 4: Physician Role in Health Care Systems

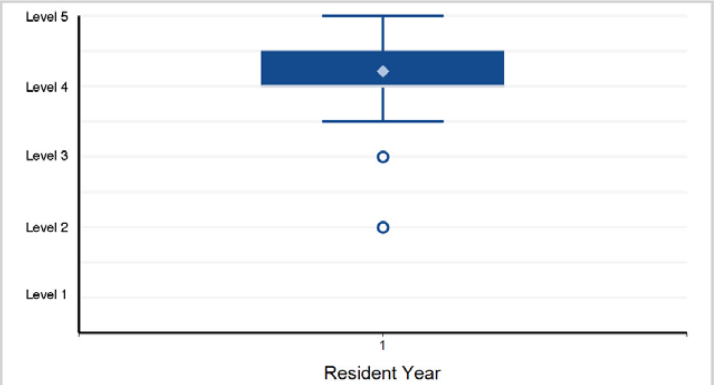

18. Practice-Based Learning and Improvement - Practice-Based Learning and Improvement 1: Evidence-Based and Informed Practice

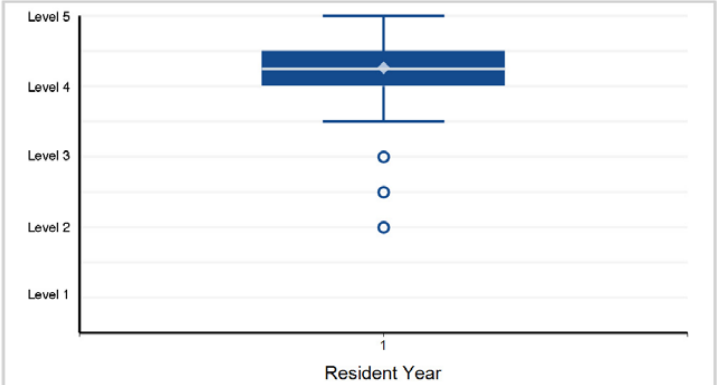

Back to Table of Contents

©2024 Accreditation Council for Graduate Medical Education (ACGME)

Specialty Box Plot Report - Milestone Evaluation by Resident/Fellow Year: Year-End 2023-2024

SUBSPECIALTY: **Surgical Critical Care**

19. Practice-Based Learning and Improvement - Practice-Based Learning and Improvement 2: Reflective Practice and Commitment ...

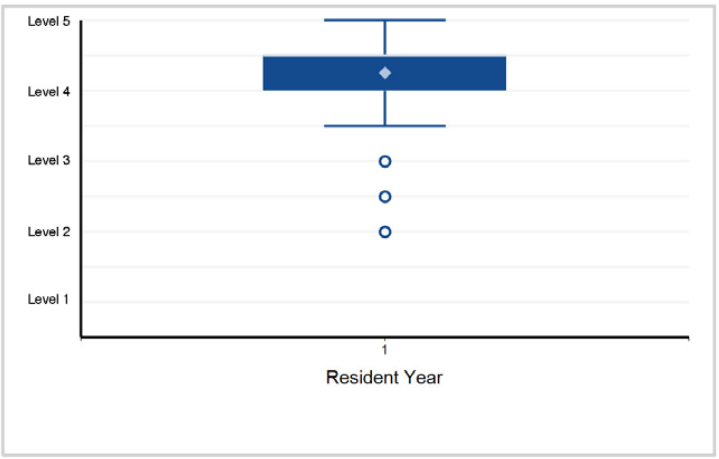

20. Professionalism - Professionalism 1: Ethical Principles

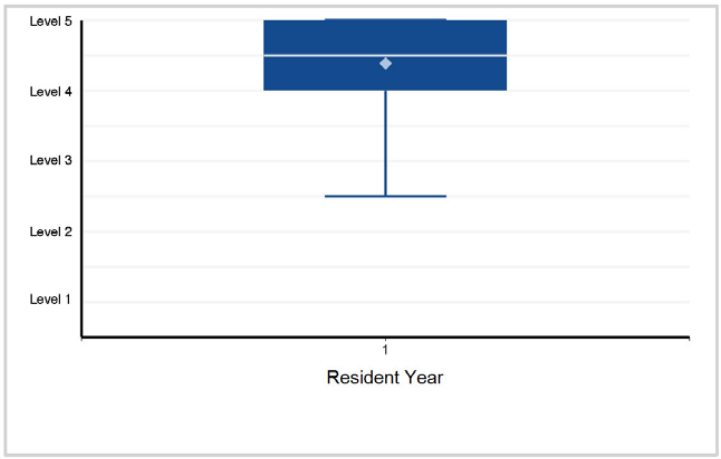

21. Professionalism - Professionalism 2: Professional Behavior and Accountability

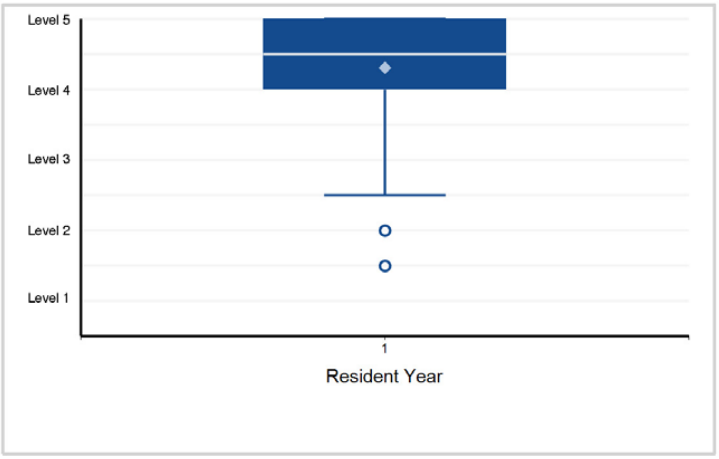

22. Professionalism - Professionalism 3: Self-Awareness and Help-Seeking

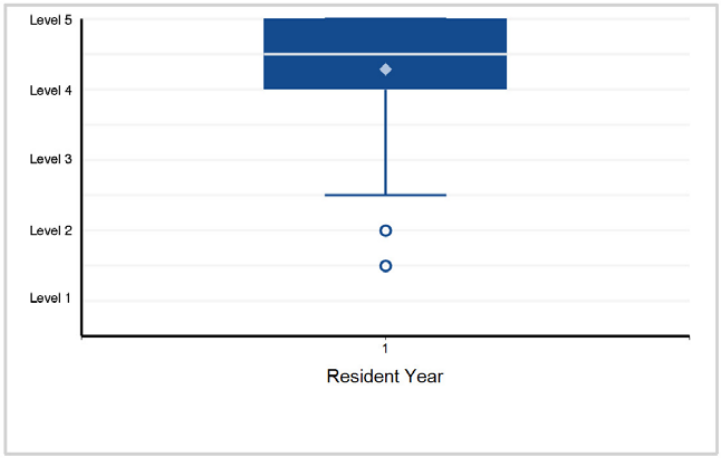

23. Interpersonal and Communication Skills - Interpersonal and Communication Skills 1: Patient- and Family-Centered Communication

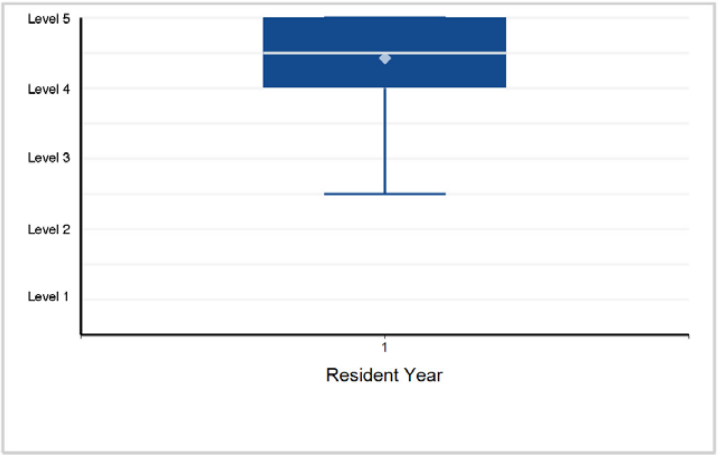

24. Interpersonal and Communication Skills - Interpersonal and Communication Skills 2: Interprofessional and Team Communication

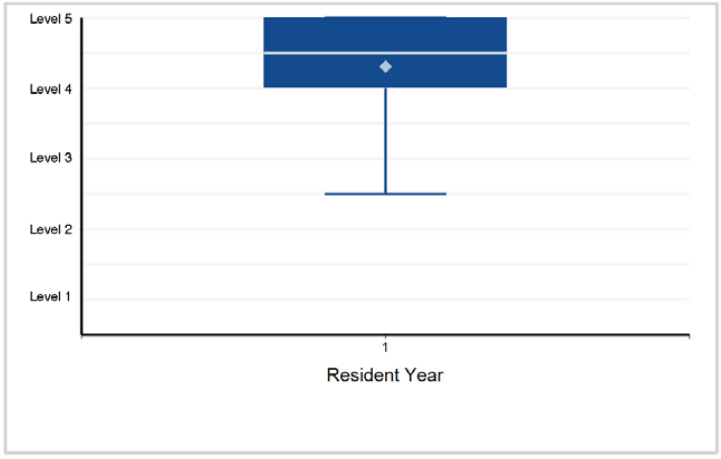

©2024 Accreditation Council for Graduate Medical Education (ACGME)

Specialty Box Plot Report - Milestone Evaluation by Resident/Fellow Year: Year-End 2023-2024

SUBSPECIALTY: **Surgical Critical Care**

25. Interpersonal and Communication Skills - Interpersonal and Communication Skills 3: Communication within Health Care Systems

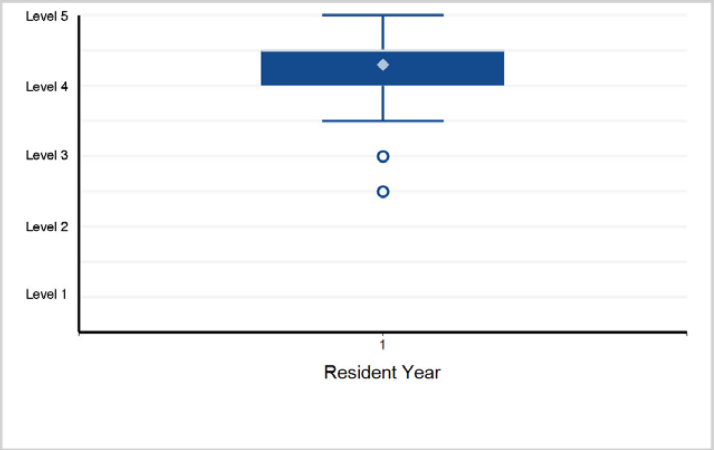

Back to Table of Contents

©2024 Accreditation Council for Graduate Medical Education (ACGME)

Specialty Box Plot Report - Milestone Evaluation by Resident/Fellow Year: Year-End 2023-2024

TABLE 144: SUBSPECIALTY: **Vascular Surgery - Independent**

Fellow Year	1	2	Total Fellows
# of Fellows	145	134	279

1. Patient Care - Patient Care 1: Patient Data

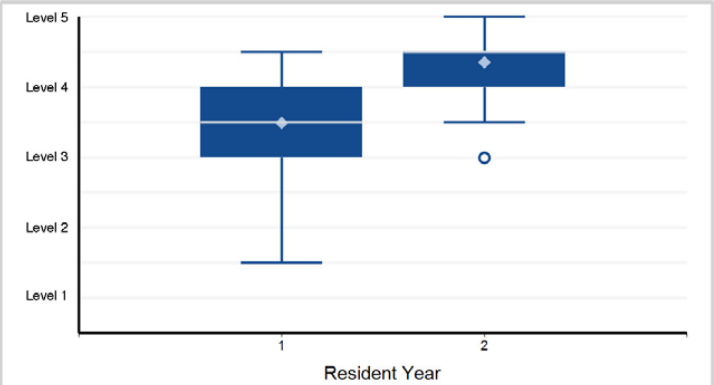

Note: 1 of 279 residents have a status of "Not Yet Assessable" and are not included in the analysis.

2. Patient Care - Patient Care 2: Medical Management of Vascular Disease

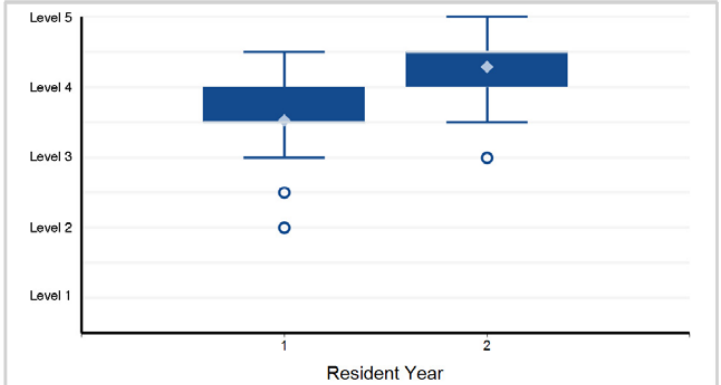

3. Patient Care - Patient Care 3: Peri-Operative Care

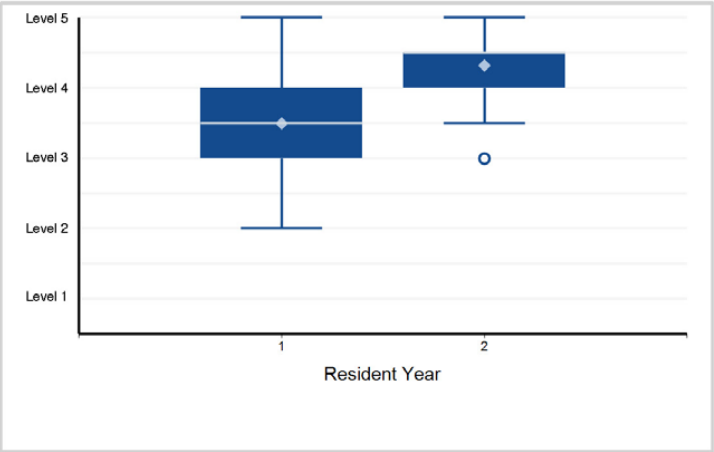

4. Patient Care - Patient Care 4: Longitudinal Care (e.g., Outpatient Management, Screening, Surveillance)

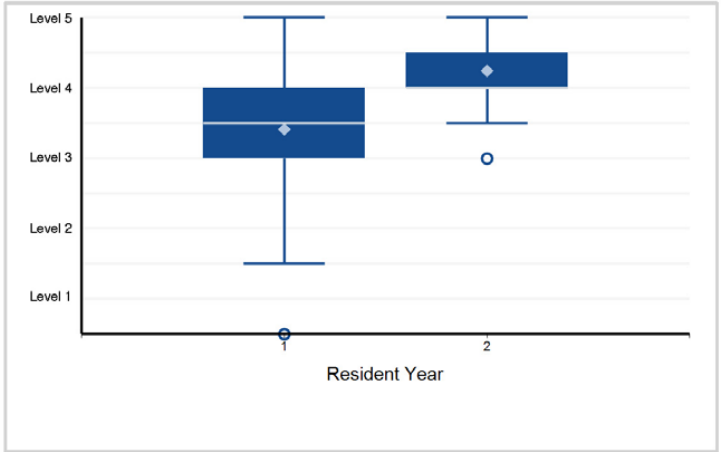

5. Patient Care - Patient Care 5: Procedural Preparation

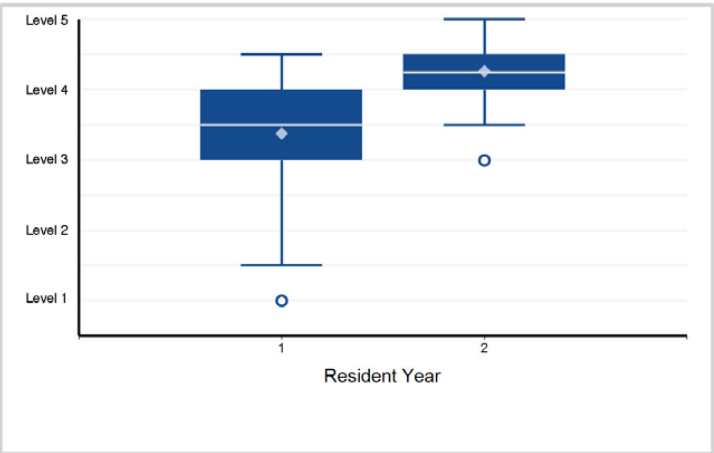

6. Patient Care - Patient Care 6: Technical Skills – Open Surgical Skills

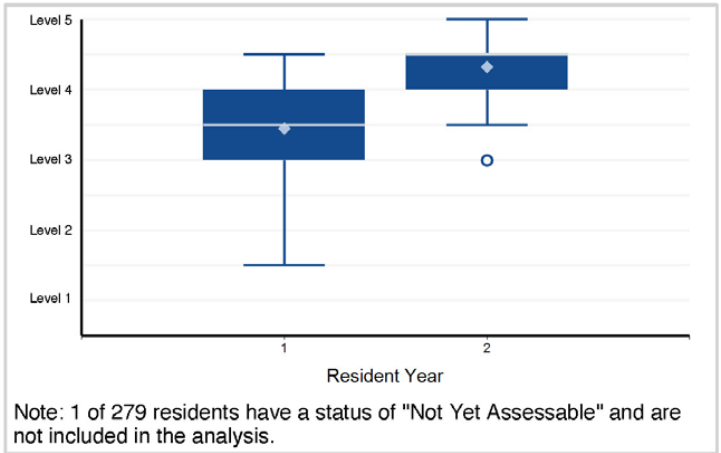

Note: 1 of 279 residents have a status of "Not Yet Assessable" and are not included in the analysis.

Back to Table of Contents

©2024 Accreditation Council for Graduate Medical Education (ACGME)

Specialty Box Plot Report - Milestone Evaluation by Resident/Fellow Year: Year-End 2023-2024

SUBSPECIALTY: **Vascular Surgery - Independent**

7. Patient Care - Patient Care 7: Technical Skills – Endovascular

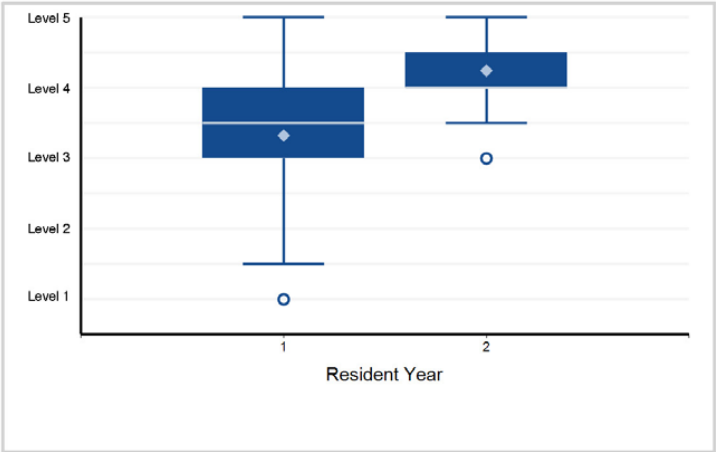

8. Patient Care - Patient Care 8: Vascular Imaging (e.g., Computed Tomography [CT], Magnetic Resonance [MR], Angiography, Ultrasonography)

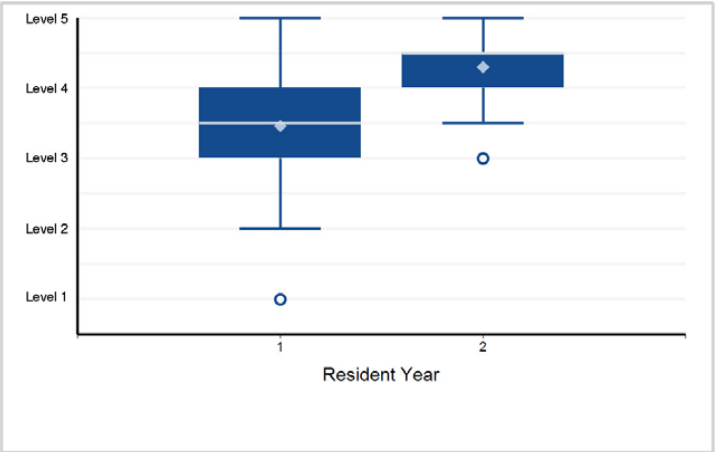

9. Medical Knowledge - Medical Knowledge 1: Procedural Rationale (Open Surgical Procedures)

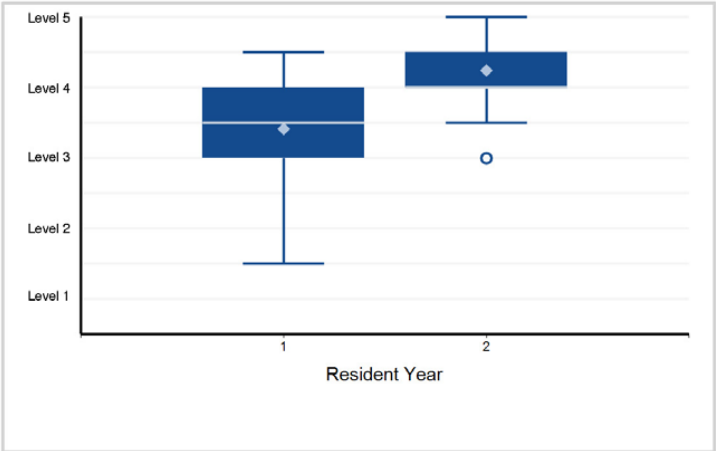

10. Medical Knowledge - Medical Knowledge 2: Procedural Rationale (Endovascular Interventions)

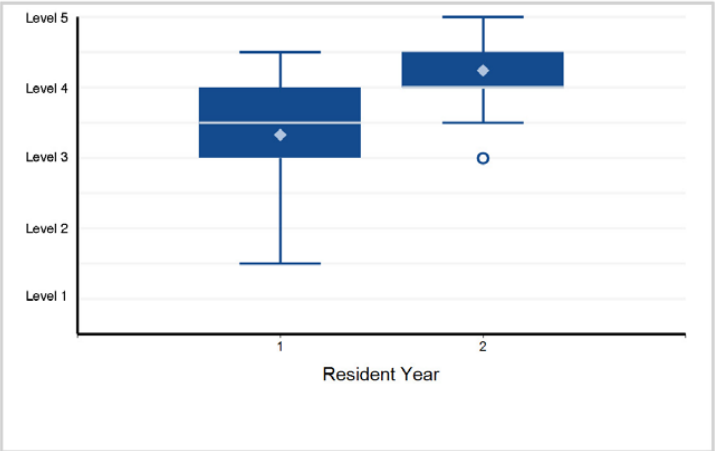

11. Medical Knowledge - Medical Knowledge 3: Procedural Understanding, including Anatomy (Open Surgical Procedures)

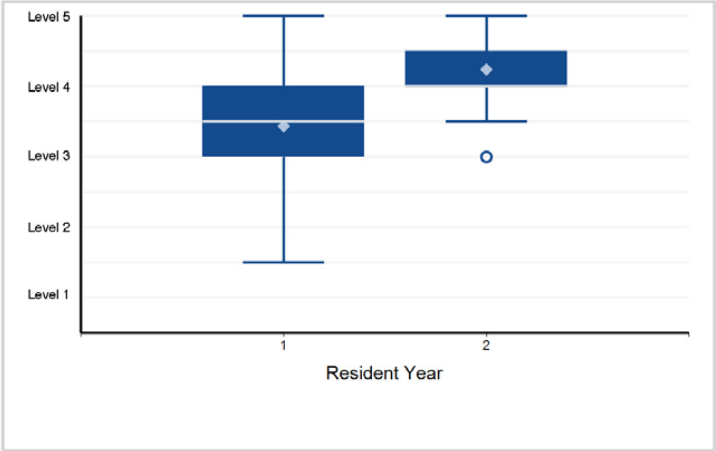

12. Medical Knowledge - Medical Knowledge 4: Procedural Understanding, including Anatomy (Endovascular Procedures)

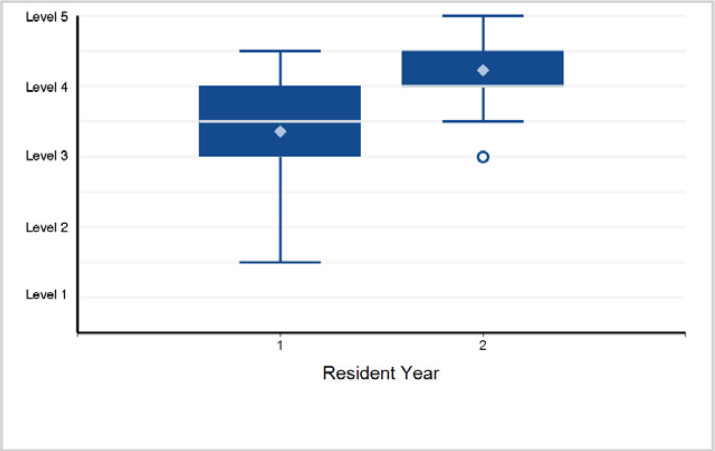

Back to Table of Contents

©2024 Accreditation Council for Graduate Medical Education (ACGME)

Specialty Box Plot Report - Milestone Evaluation by Resident/Fellow Year: Year-End 2023-2024

SUBSPECIALTY: **Vascular Surgery - Independent**

13. Medical Knowledge - Medical Knowledge 5: Intra-Operative Crisis Management

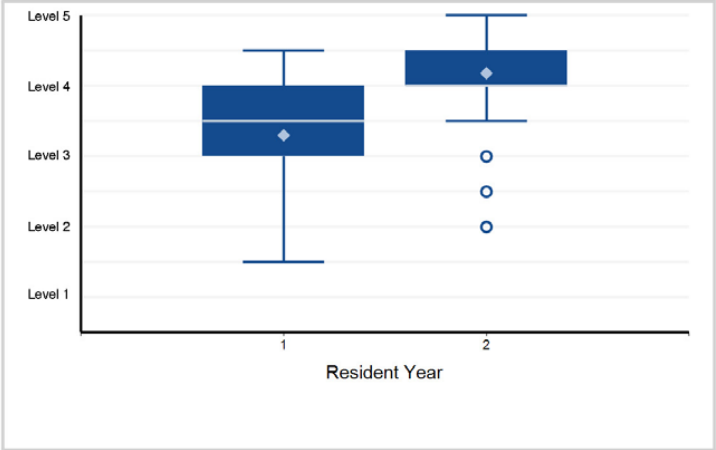

14. Systems-Based Practice - Systems-Based Practice 1: Patient Safety

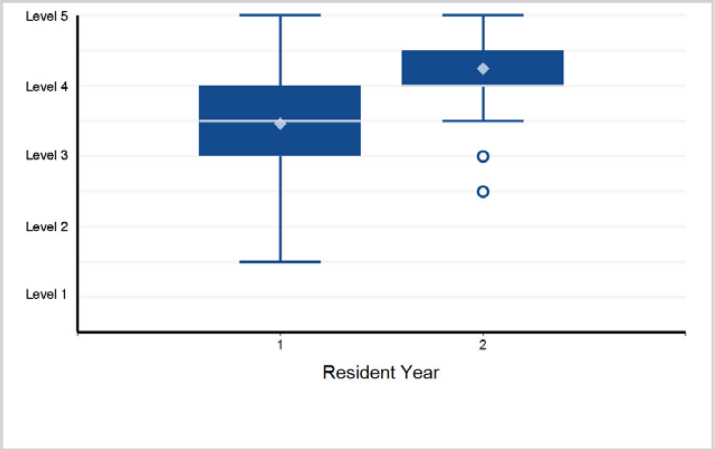

15. Systems-Based Practice - Systems-Based Practice 2: Quality Improvement

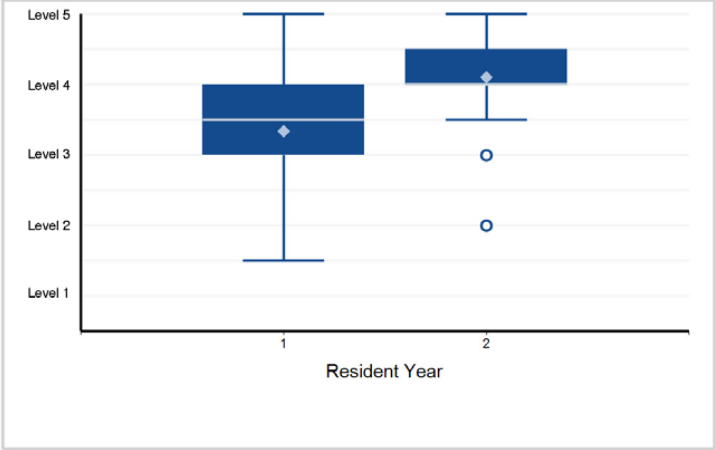

16. Systems-Based Practice - Systems-Based Practice 3: System Navigation for Patient-Centered Care

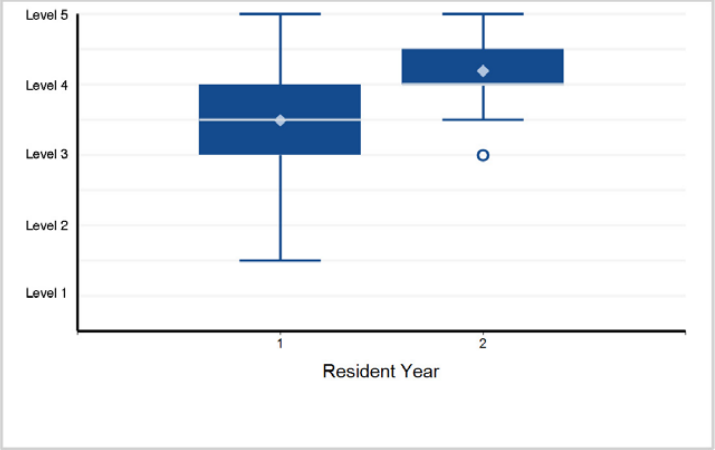

17. Systems-Based Practice - Systems-Based Practice 4: Population Health

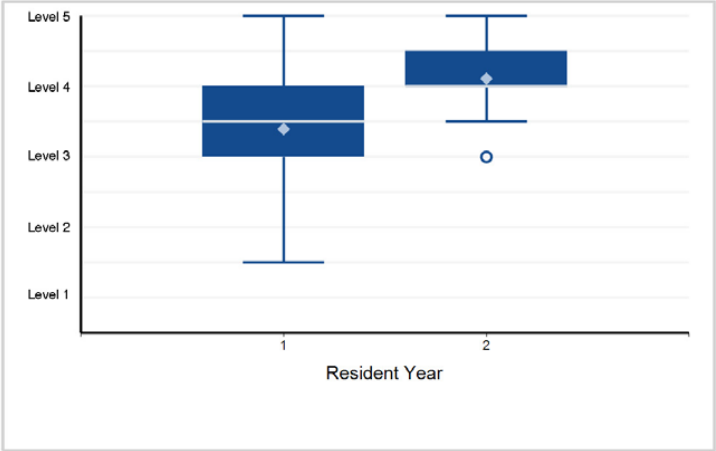

18. Systems-Based Practice - Systems-Based Practice 5: Physician Role in Health Care Systems

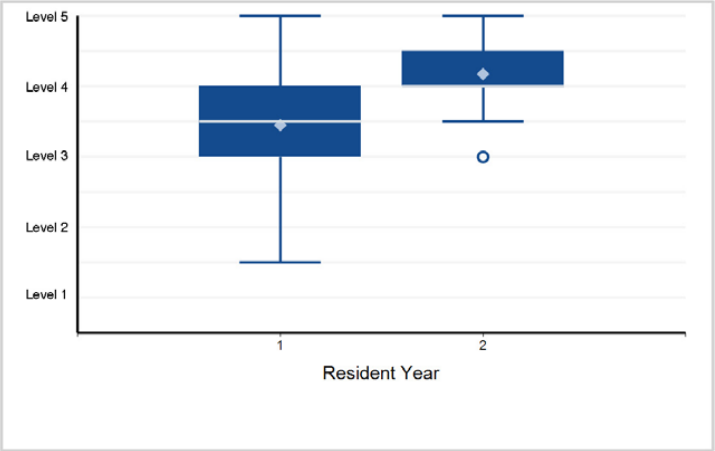

Back to Table of Contents

©2024 Accreditation Council for Graduate Medical Education (ACGME)

Specialty Box Plot Report - Milestone Evaluation by Resident/Fellow Year: Year-End 2023-2024

SUBSPECIALTY: **Vascular Surgery - Independent**

19. Systems-Based Practice - Systems-Based Practice 6: Radiation Safety

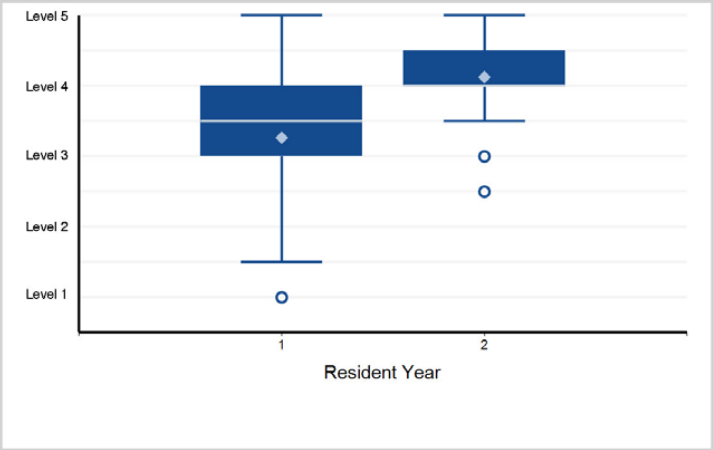

20. Practice-Based Learning and Improvement - Practice-Based Learning and Improvement 1: Evidence-Based and Informed Practice

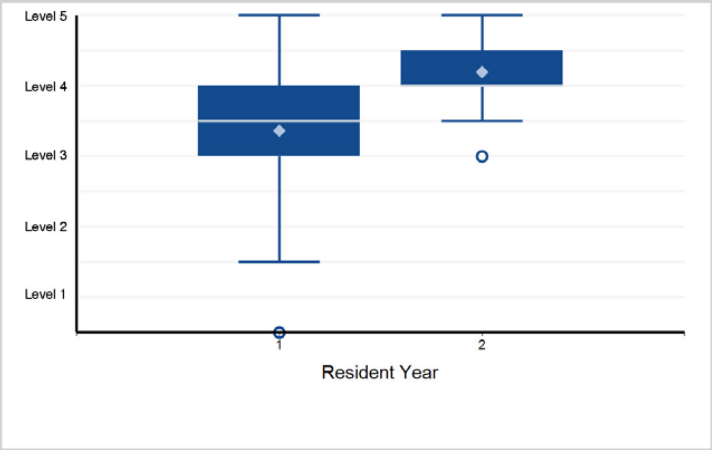

21. Practice-Based Learning and Improvement - Practice-Based Learning and Improvement 2: Reflective Practice and Commitment ...

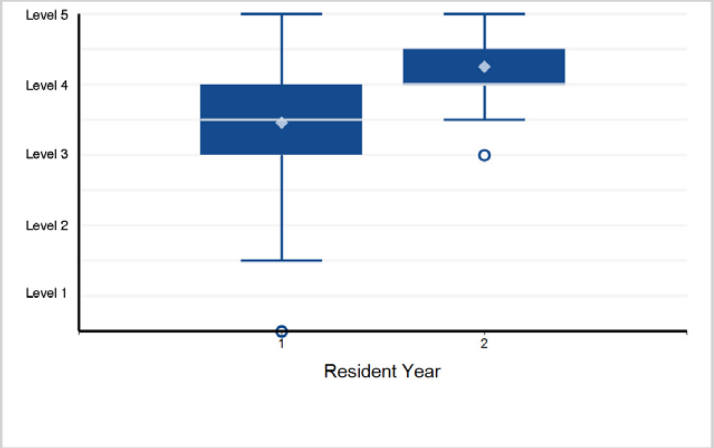

22. Professionalism - Professionalism 1: Professional Behavior

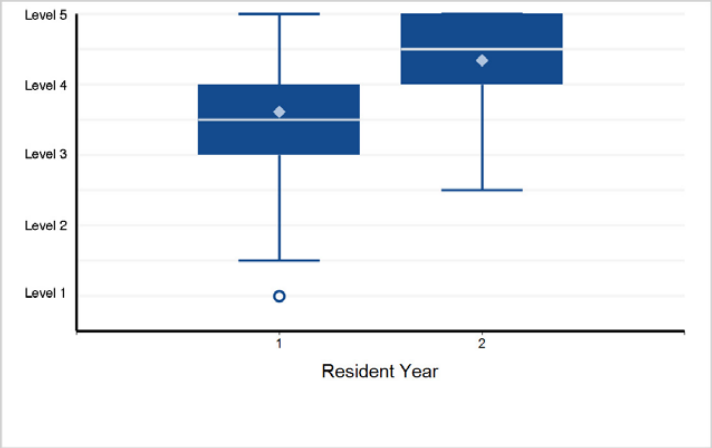

23. Professionalism - Professionalism 2: Ethical Principles

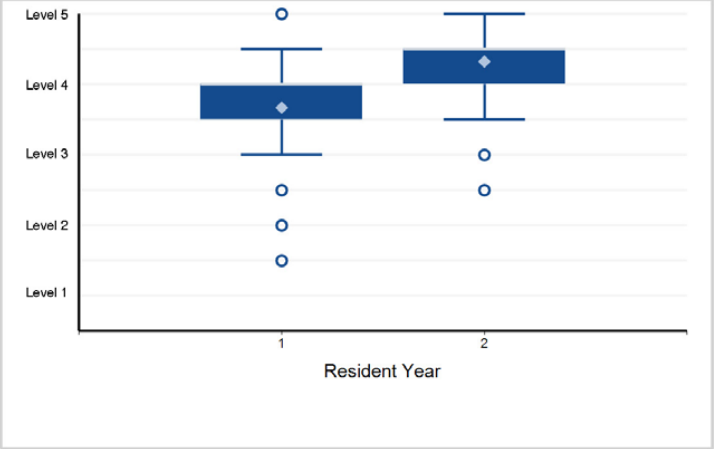

24. Professionalism - Professionalism 3: Accountability/Conscientiousness

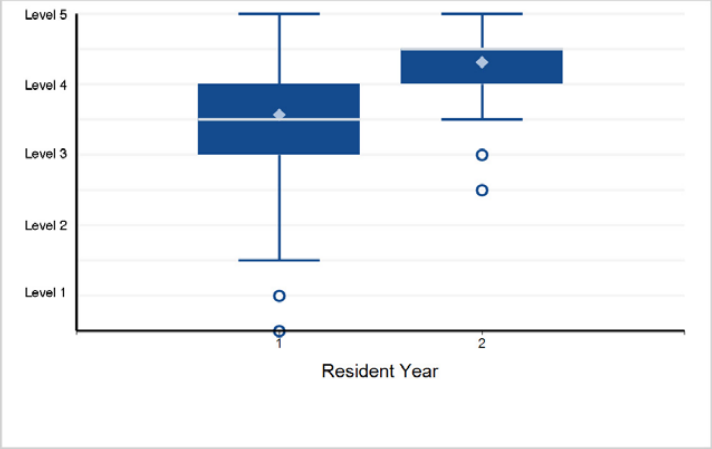

©2024 Accreditation Council for Graduate Medical Education (ACGME)

Specialty Box Plot Report - Milestone Evaluation by Resident/Fellow Year: Year-End 2023-2024

SUBSPECIALTY: **Vascular Surgery - Independent**

25. Professionalism - Professionalism 4: Self-Awareness and Help-Seeking

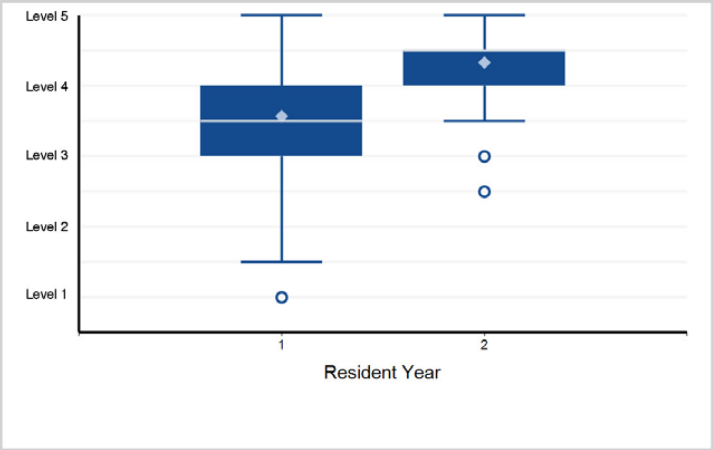

26. Interpersonal and Communication Skills - Interpersonal and Communication Skills 1: Patient- and Family-Centered Communication

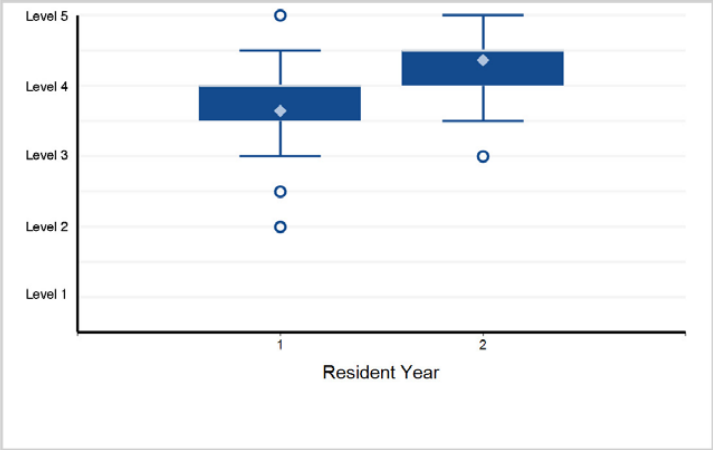

27. Interpersonal and Communication Skills - Interpersonal and Communication Skills 2: Interprofessional and Team Communication

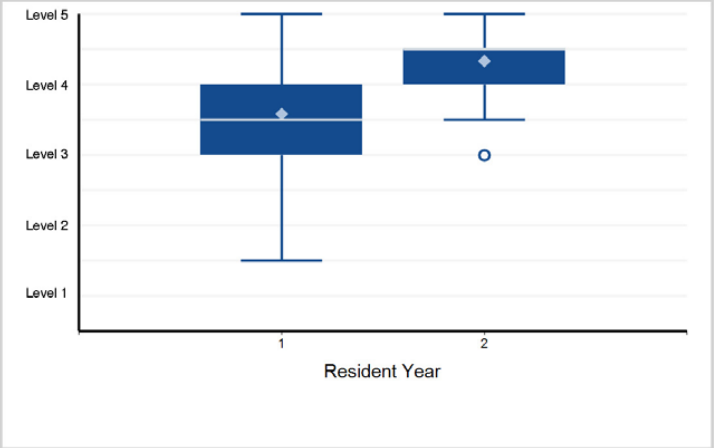

28. Interpersonal and Communication Skills - Interpersonal and Communication Skills 3: Communication within Health Care Systems

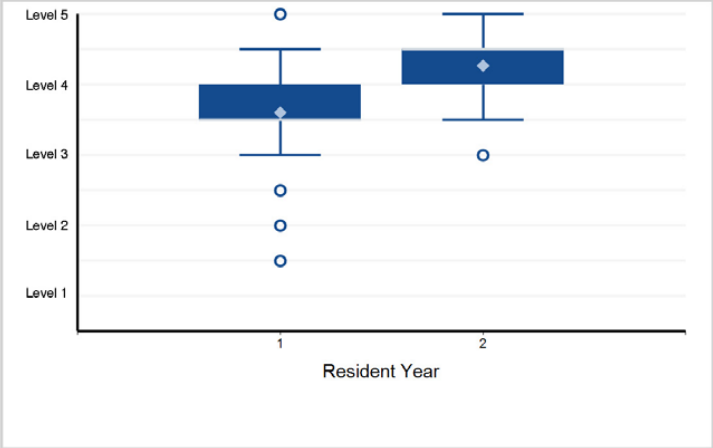

Back to Table of Contents

©2024 Accreditation Council for Graduate Medical Education (ACGME)

Specialty Box Plot Report - Milestone Evaluation by Resident/Fellow Year: Year-End 2023-2024

TABLE 145: SPECIALTY: **Vascular Surgery - Integrated**

Resident Year	1	2	3	4	5	Total Residents
# of Residents	95	89	84	81	60	409

1. Patient Care - Patient Care 1: Patient Data

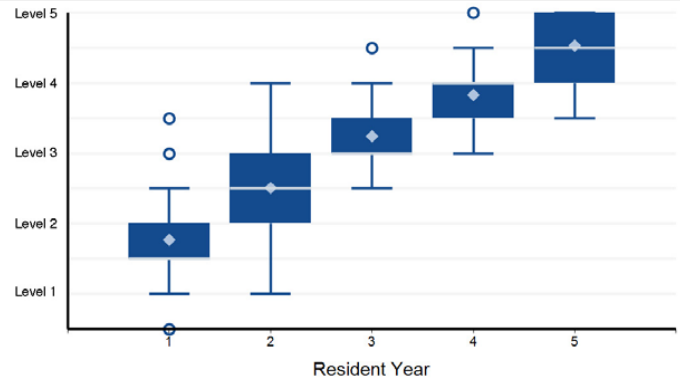

2. Patient Care - Patient Care 2: Medical Management of Vascular Disease

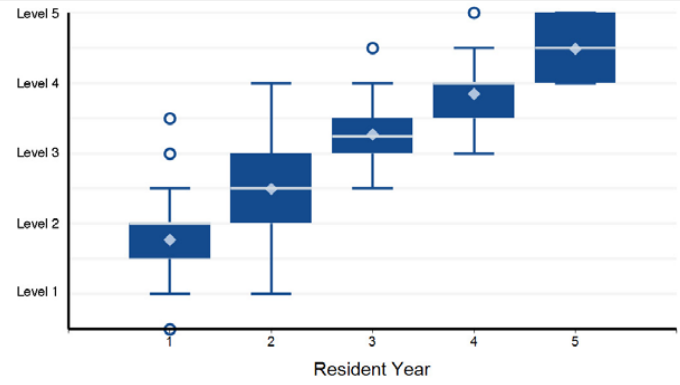

Note: 2 of 409 residents have a status of "Not Yet Assessable" and are not included in the analysis.

3. Patient Care - Patient Care 3: Peri-Operative Care

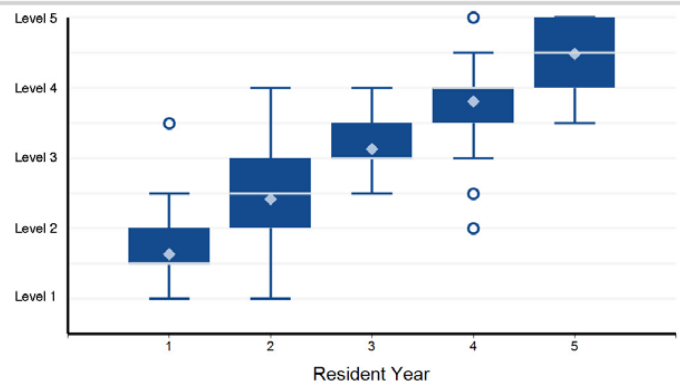

4. Patient Care - Patient Care 4: Longitudinal Care (e.g., Outpatient Management, Screening, Surveillance)

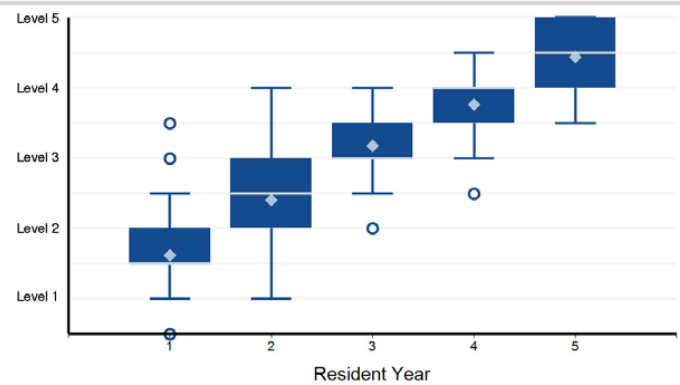

Note: 1 of 409 residents have a status of "Not Yet Assessable" and are not included in the analysis.

5. Patient Care - Patient Care 5: Procedural Preparation

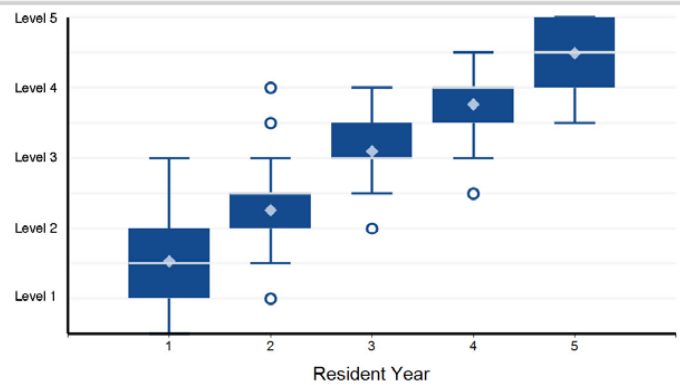

Note: 3 of 409 residents have a status of "Not Yet Assessable" and are not included in the analysis.

6. Patient Care - Patient Care 6: Technical Skills – Open Surgical Skills

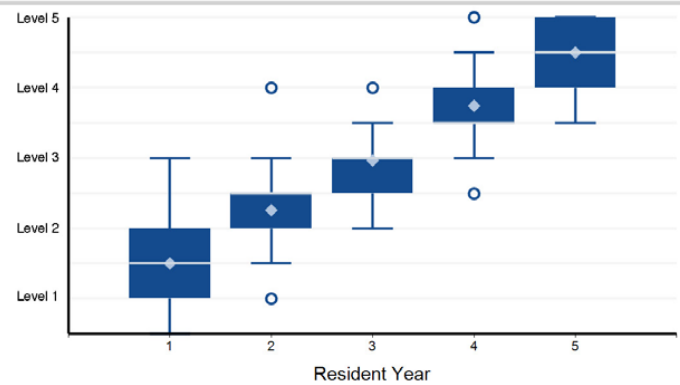

Note: 3 of 409 residents have a status of "Not Yet Assessable" and are not included in the analysis.

©2024 Accreditation Council for Graduate Medical Education (ACGME)

Specialty Box Plot Report - Milestone Evaluation by Resident/Fellow Year: Year-End 2023-2024

SPECIALTY: **Vascular Surgery - Integrated**

7. Patient Care - Patient Care 7: Technical Skills – Endovascular

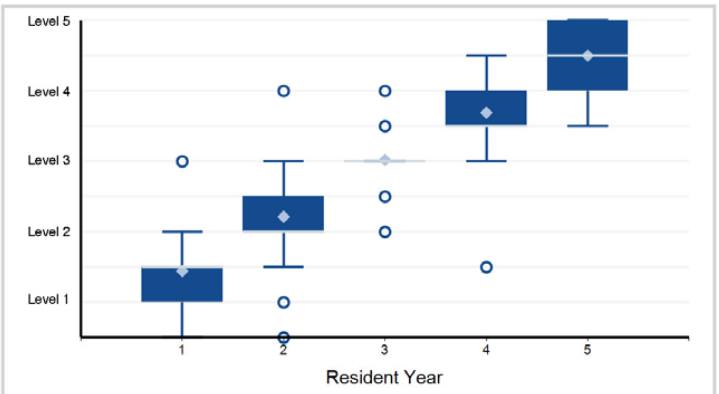

Note: 7 of 409 residents have a status of "Not Yet Assessable" and are not included in the analysis.

8. Patient Care - Patient Care 8: Vascular Imaging (e.g., Computed Tomography [CT], Magnetic Resonance [MR], Angiography, Ultrasonography)

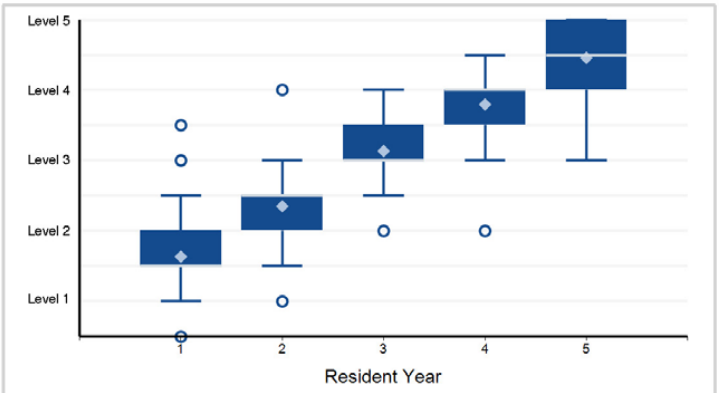

Note: 4 of 409 residents have a status of "Not Yet Assessable" and are not included in the analysis.

9. Medical Knowledge - Medical Knowledge 1: Procedural Rationale (Open Surgical Procedures)

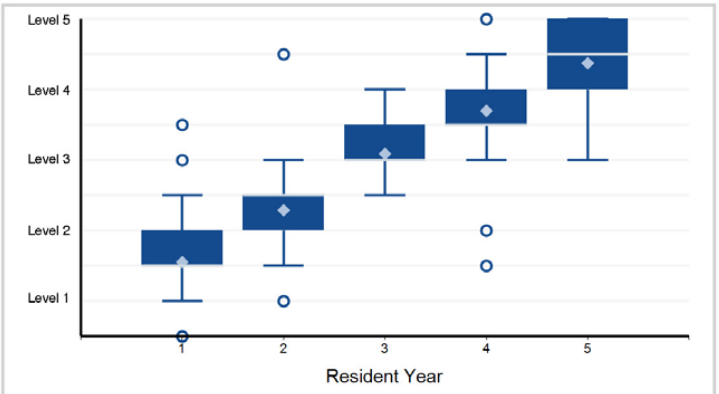

Note: 2 of 409 residents have a status of "Not Yet Assessable" and are not included in the analysis.

10. Medical Knowledge - Medical Knowledge 2: Procedural Rationale (Endovascular Interventions)

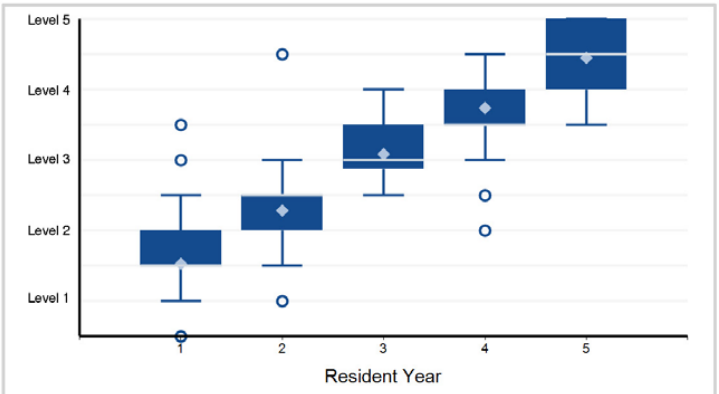

Note: 2 of 409 residents have a status of "Not Yet Assessable" and are not included in the analysis.

11. Medical Knowledge - Medical Knowledge 3: Procedural Understanding, including Anatomy (Open Surgical Procedures)

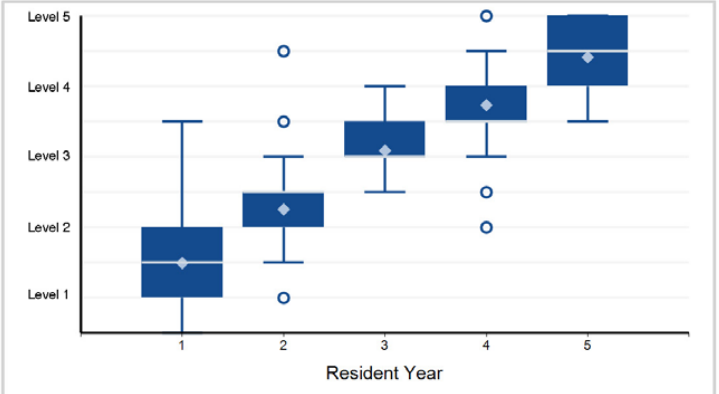

Note: 2 of 409 residents have a status of "Not Yet Assessable" and are not included in the analysis.

12. Medical Knowledge - Medical Knowledge 4: Procedural Understanding, including Anatomy (Endovascular Procedures)

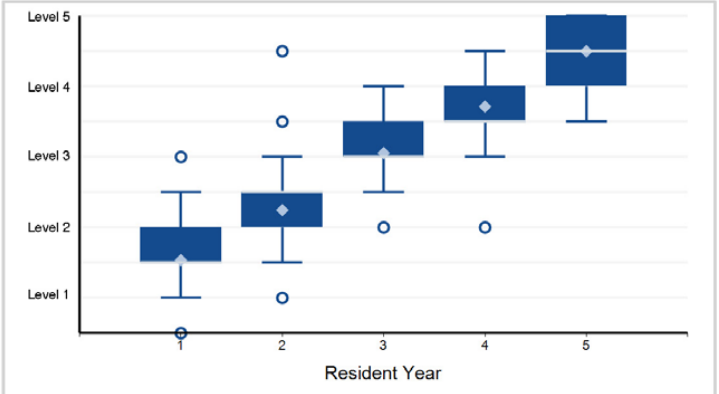

Note: 5 of 409 residents have a status of "Not Yet Assessable" and are not included in the analysis.

©2024 Accreditation Council for Graduate Medical Education (ACGME)

Specialty Box Plot Report - Milestone Evaluation by Resident/Fellow Year: Year-End 2023-2024

SPECIALTY: **Vascular Surgery - Integrated**

13. Medical Knowledge - Medical Knowledge 5: Intra-Operative Crisis Management

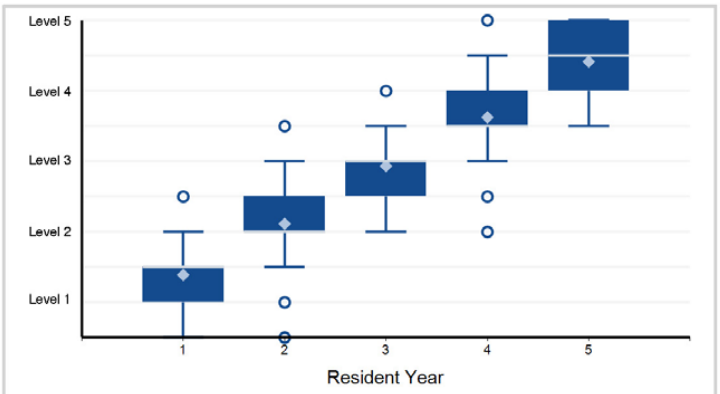

Note: 11 of 409 residents have a status of "Not Yet Assessable" and are not included in the analysis.

14. Systems-Based Practice - Systems-Based Practice 1: Patient Safety

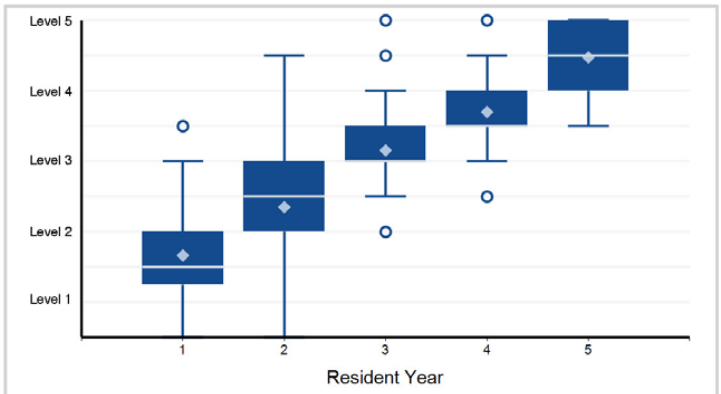

15. Systems-Based Practice - Systems-Based Practice 2: Quality Improvement

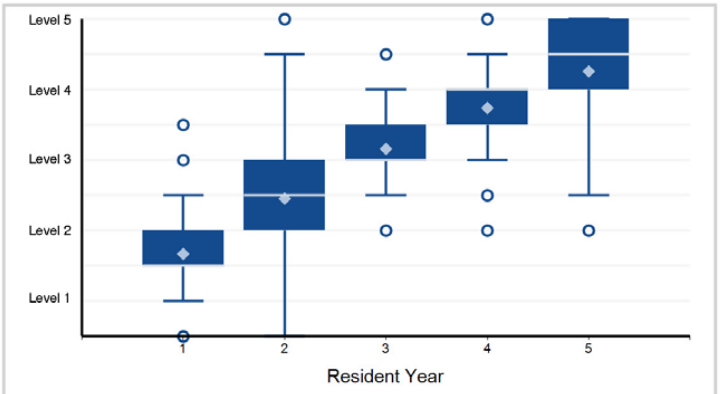

16. Systems-Based Practice - Systems-Based Practice 3: System Navigation for Patient-Centered Care

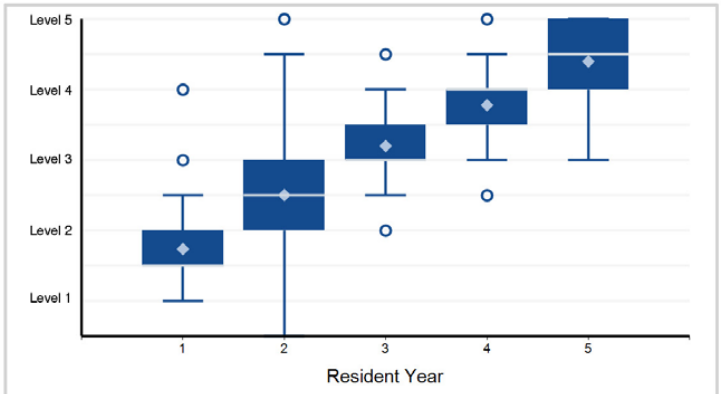

17. Systems-Based Practice - Systems-Based Practice 4: Population Health

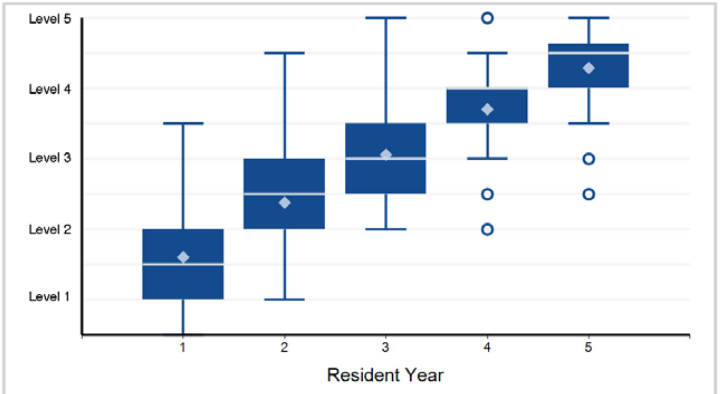

18. Systems-Based Practice - Systems-Based Practice 5: Physician Role in Health Care Systems

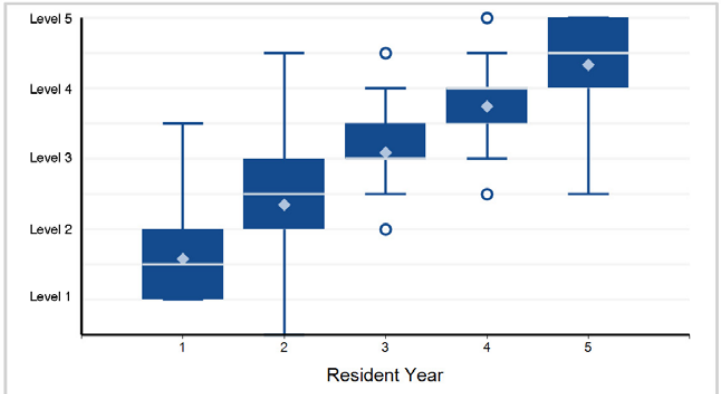

©2024 Accreditation Council for Graduate Medical Education (ACGME)

Specialty Box Plot Report - Milestone Evaluation by Resident/Fellow Year: Year-End 2023-2024

SPECIALTY: **Vascular Surgery - Integrated**

19. Systems-Based Practice - Systems-Based Practice 6: Radiation Safety

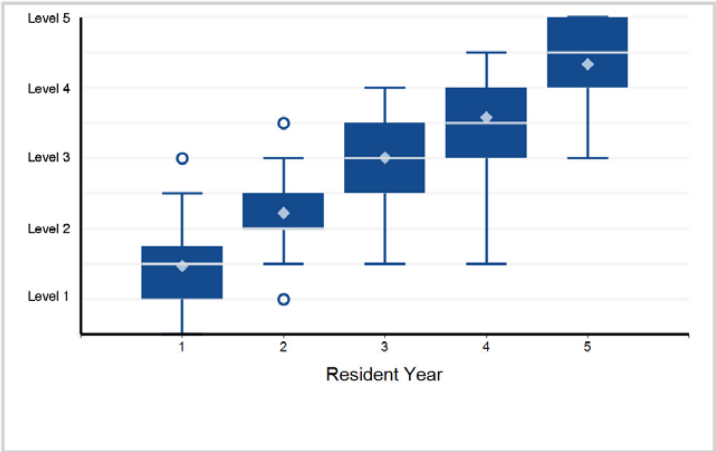

20. Practice-Based Learning and Improvement - Practice-Based Learning and Improvement 1: Evidence-Based and Informed Practice

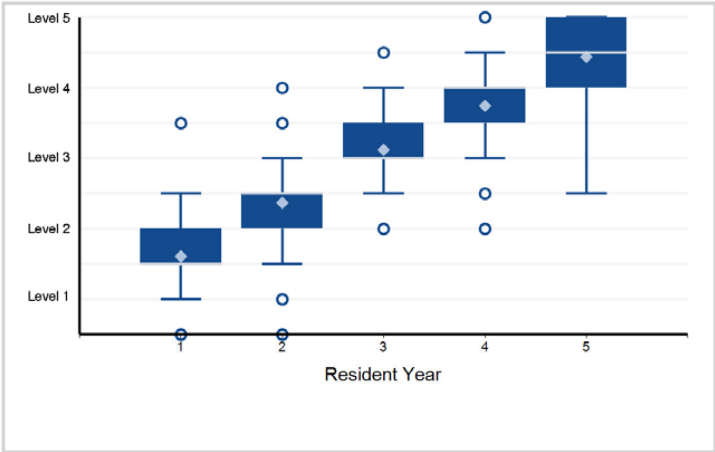

21. Practice-Based Learning and Improvement - Practice-Based Learning and Improvement 2: Reflective Practice and Commitment ...

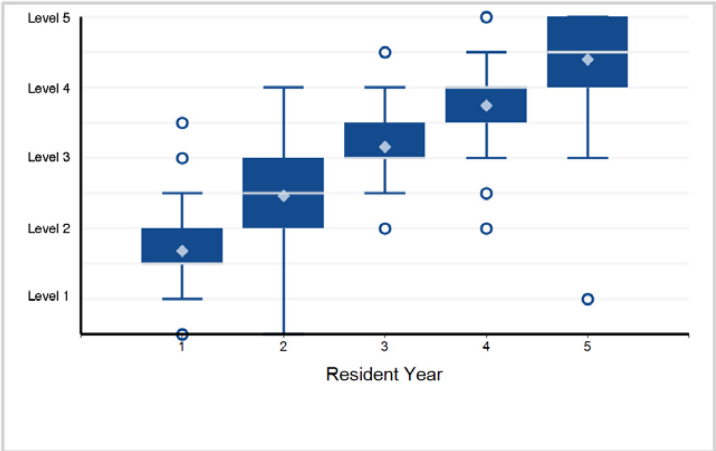

22. Professionalism - Professionalism 1: Professional Behavior

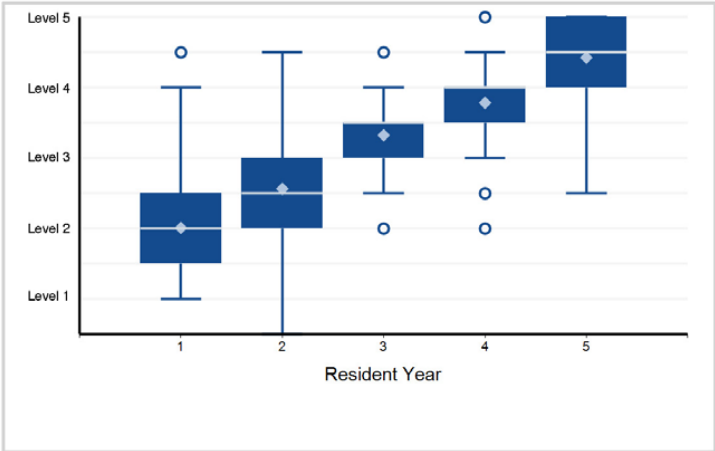

23. Professionalism - Professionalism 2: Ethical Principles

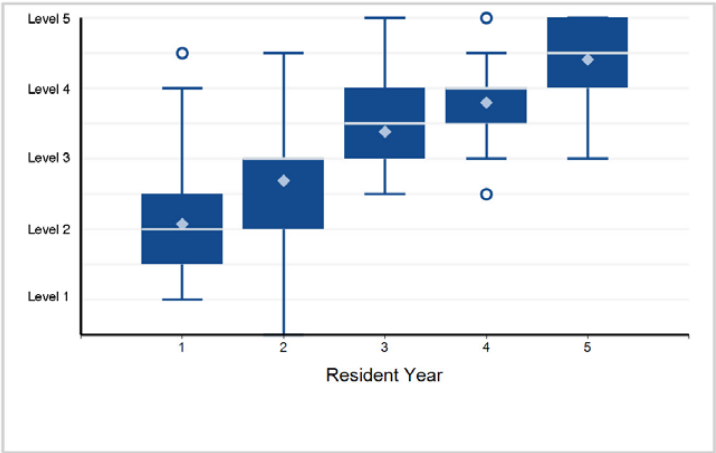

24. Professionalism - Professionalism 3: Accountability/Conscientiousness

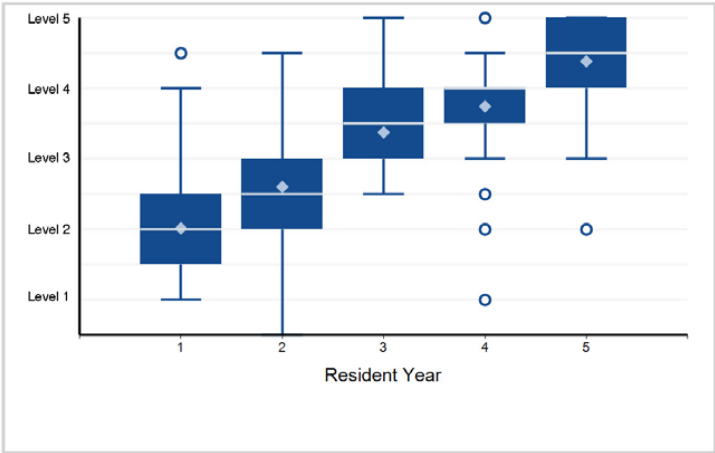

Back to Table of Contents

©2024 Accreditation Council for Graduate Medical Education (ACGME)

Specialty Box Plot Report - Milestone Evaluation by Resident/Fellow Year: Year-End 2023-2024

SPECIALTY: **Vascular Surgery - Integrated**

25. Professionalism - Professionalism 4: Self-Awareness and Help-Seeking

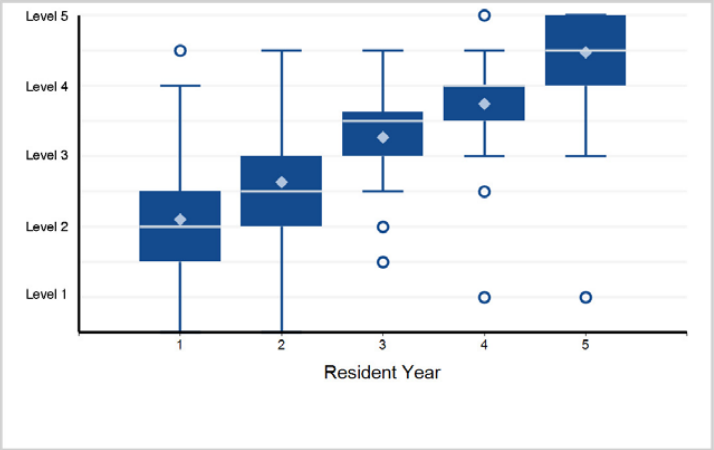

26. Interpersonal and Communication Skills - Interpersonal and Communication Skills 1: Patient- and Family-Centered Communication

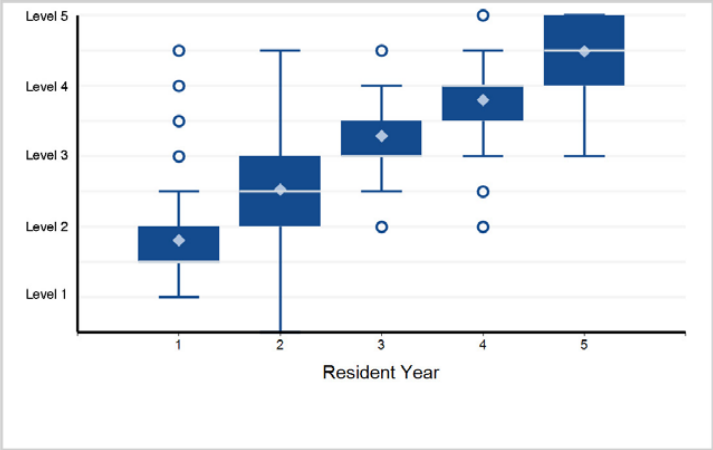

27. Interpersonal and Communication Skills - Interpersonal and Communication Skills 2: Interprofessional and Team Communication

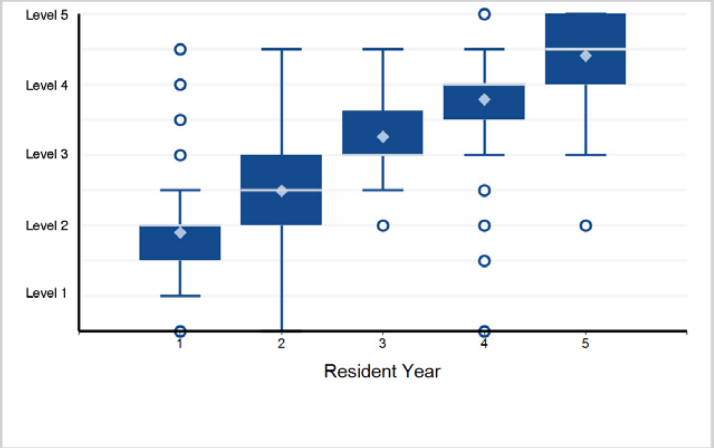

28. Interpersonal and Communication Skills - Interpersonal and Communication Skills 3: Communication within Health Care Systems

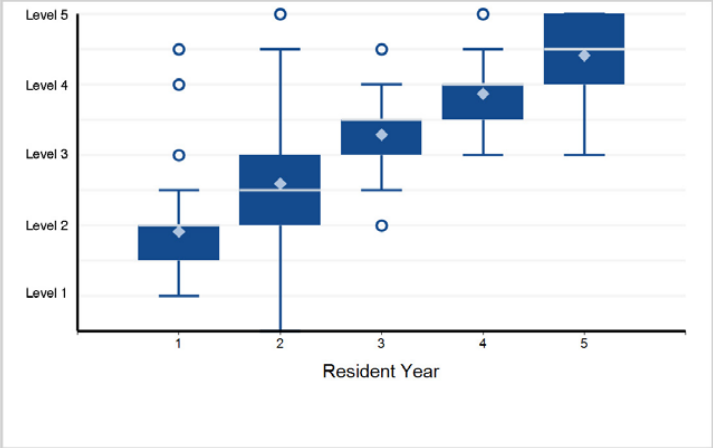

Back to Table of Contents

©2024 Accreditation Council for Graduate Medical Education (ACGME)

Specialty Box Plot Report - Milestone Evaluation by Resident/Fellow Year: Year-End 2023-2024

TABLE 146: SPECIALTY: **Thoracic Surgery - Independent (Two-Year Program)**

Resident Year	1	2	Total Residents
# of Residents	74	72	146

1. Patient Care - Patient Care 1: Ischemic Heart Disease

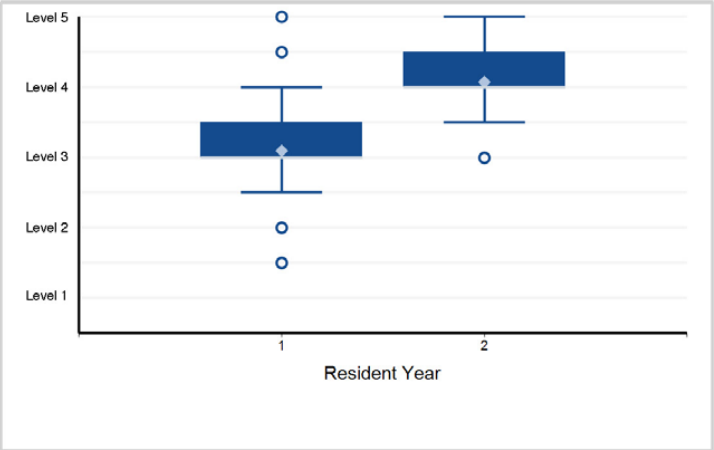

2. Patient Care - Patient Care 2: Mechanical Circulatory Support

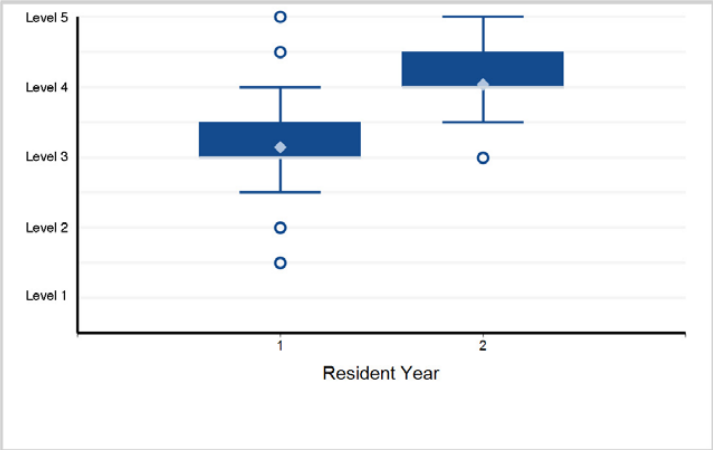

3. Patient Care - Patient Care 3: Valvular Disease

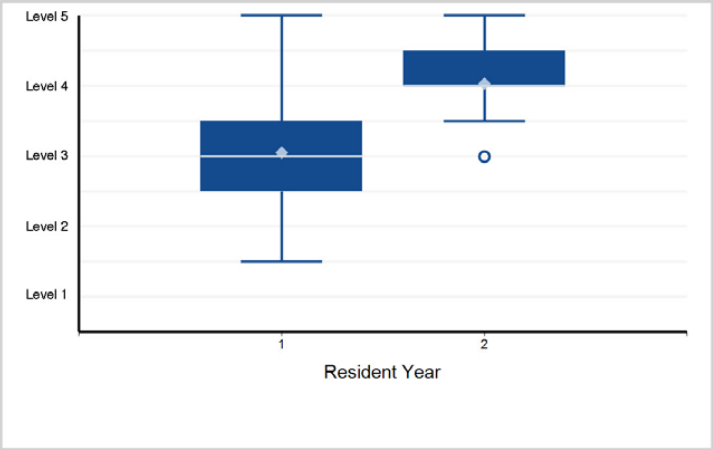

4. Patient Care - Patient Care 4: Great Vessel Disease

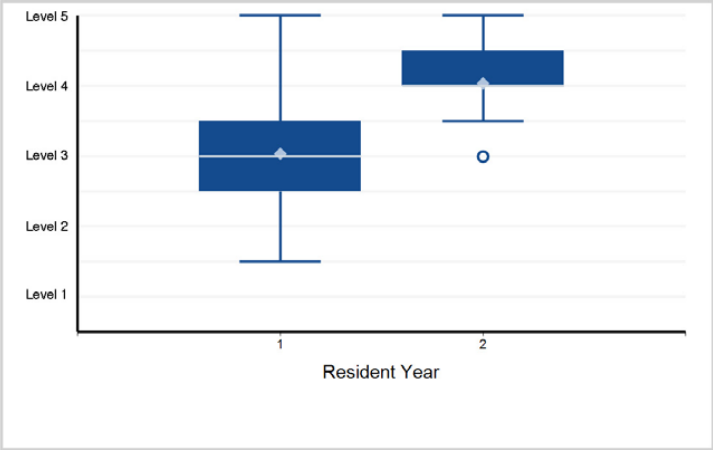

5. Patient Care - Patient Care 5: Esophagus

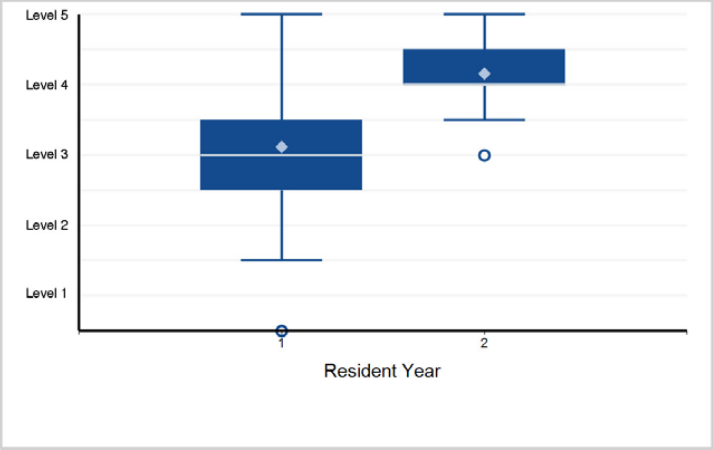

6. Patient Care - Patient Care 6: Lung and Airway

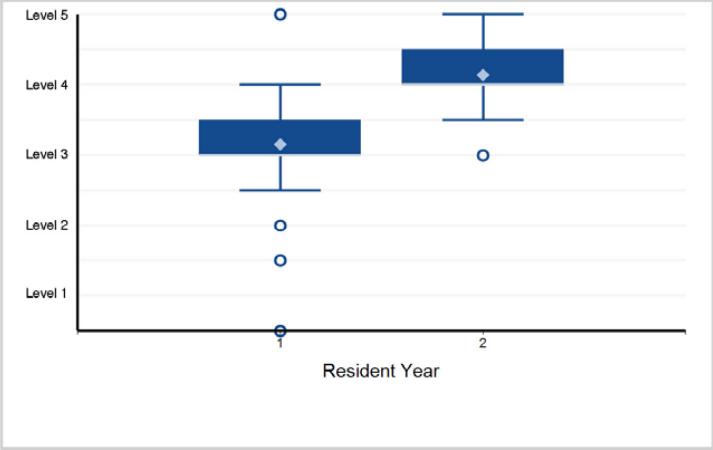

Back to Table of Contents

©2024 Accreditation Council for Graduate Medical Education (ACGME)

Specialty Box Plot Report - Milestone Evaluation by Resident/Fellow Year: Year-End 2023-2024

SPECIALTY: Thoracic Surgery - Independent (Two-Year Program)

7. Patient Care - Patient Care 7: Chest Wall/ Pleura/Mediastinum/ Diaphragm

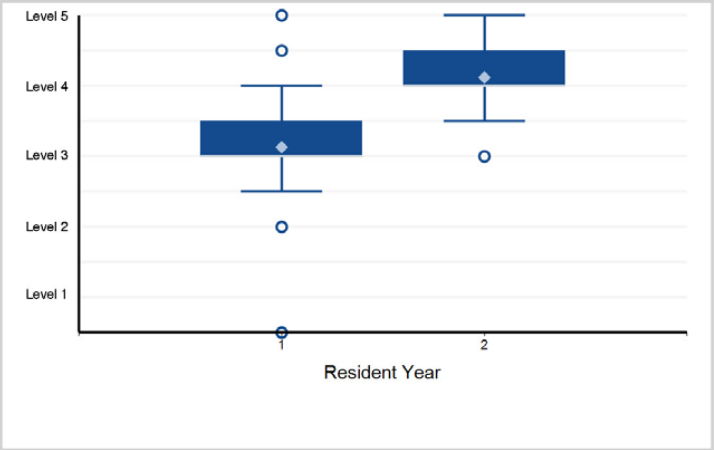

8. Patient Care - Patient Care 8: Critical Care

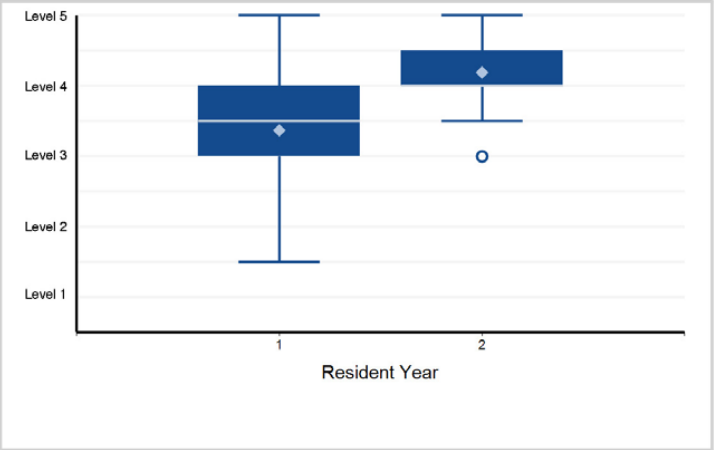

9. Medical Knowledge - Medical Knowledge 1: Cardiovascular Surgical Knowledge

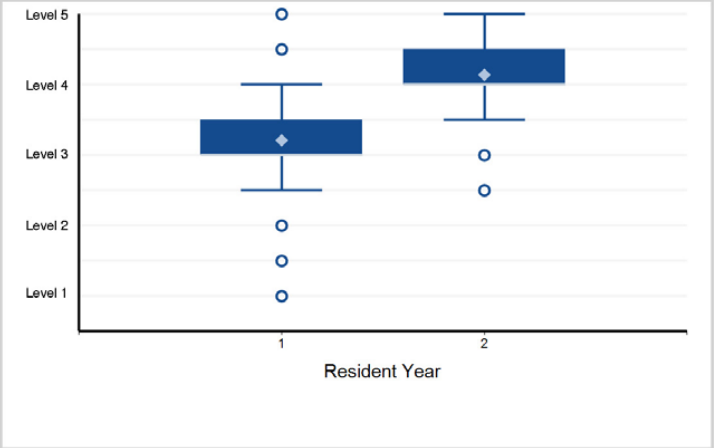

10. Medical Knowledge - Medical Knowledge 2: General Thoracic Surgical Knowledge

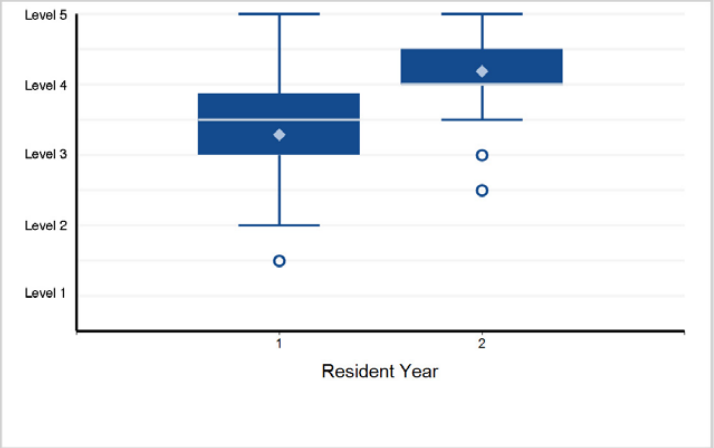

11. Medical Knowledge - Medical Knowledge 3: Congenital Heart Disease

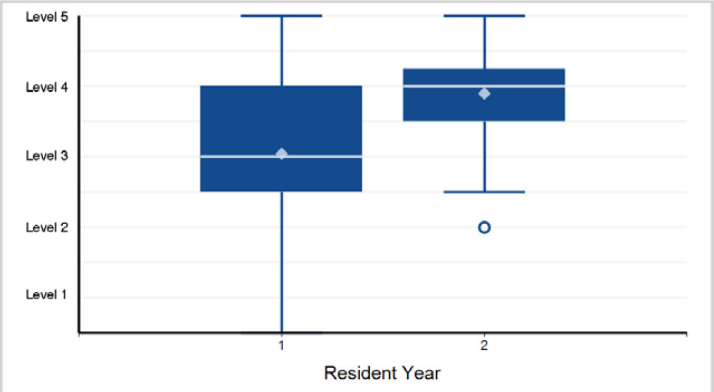

Note: 10 of 146 residents have a status of "Not Yet Assessable" and are not included in the analysis.

12. Systems-Based Practice - Systems-Based Practice 1: Patient Safety and Quality Improvement

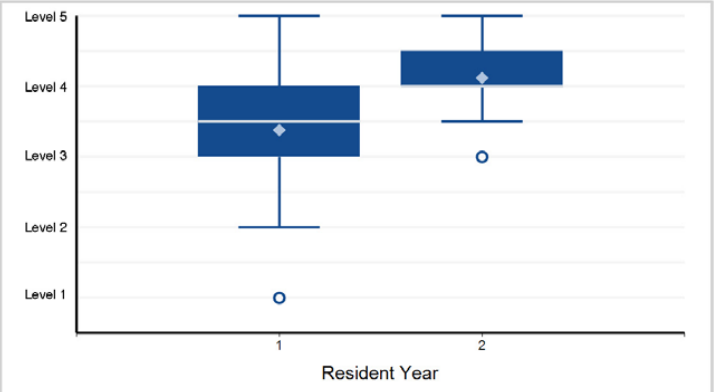

Back to Table of Contents

©2024 Accreditation Council for Graduate Medical Education (ACGME)

Specialty Box Plot Report - Milestone Evaluation by Resident/Fellow Year: Year-End 2023-2024

SPECIALTY: Thoracic Surgery - Independent (Two-Year Program)

13. Systems-Based Practice - Systems-Based Practice 2: System Navigation for Patient-Centered Care

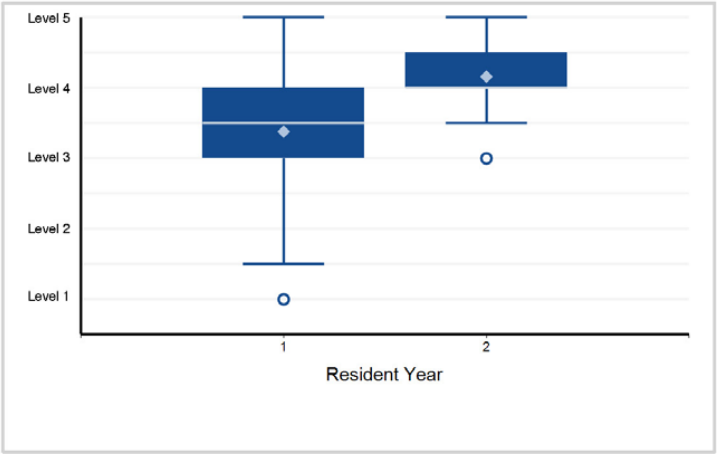

14. Systems-Based Practice - Systems-Based Practice 3: Physician Role in Health Care Systems

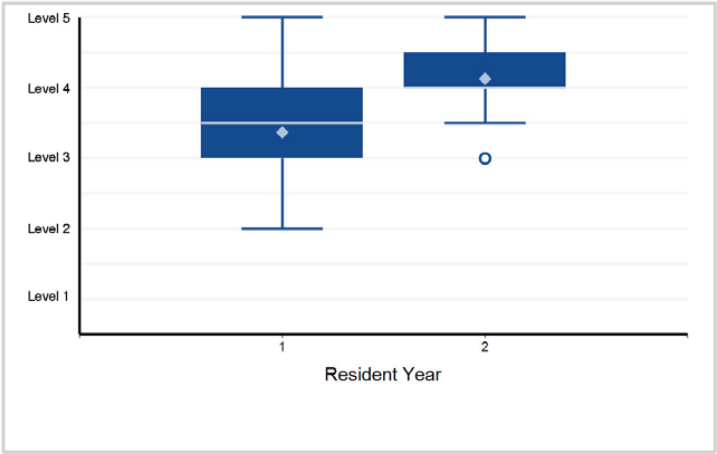

15. Practice-Based Learning and Improvement - Practice-Based Learning and Improvement 1: Evidence-Based and Informed Practice

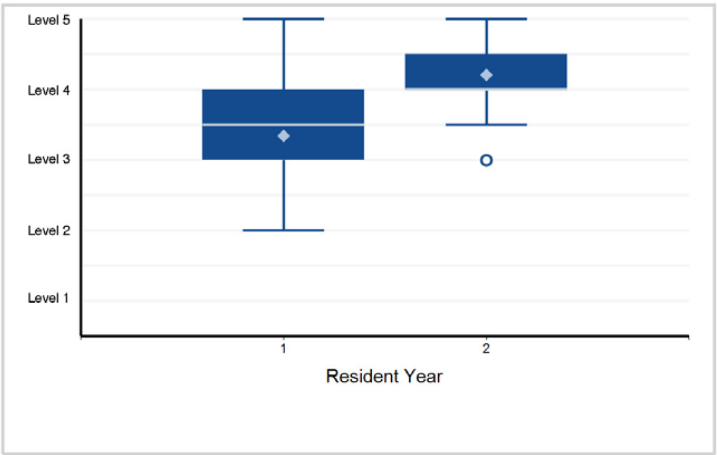

16. Practice-Based Learning and Improvement - Practice-Based Learning and Improvement 2: Reflective Practice and Commitment ...

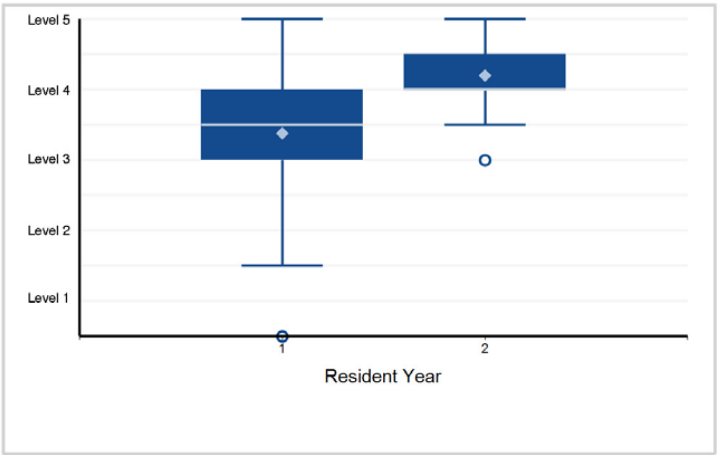

17. Professionalism - Professionalism 1: Ethical Principles

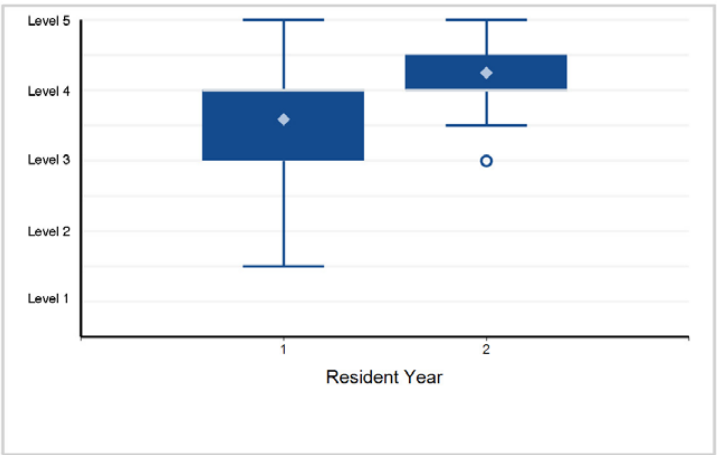

18. Professionalism - Professionalism 2: Professional Behavior and Accountability

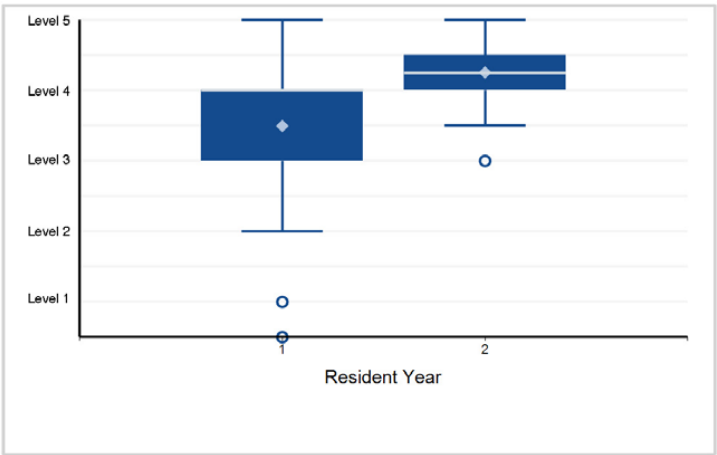

©2024 Accreditation Council for Graduate Medical Education (ACGME)

Specialty Box Plot Report - Milestone Evaluation by Resident/Fellow Year: Year-End 2023-2024

SPECIALTY: Thoracic Surgery - Independent (Two-Year Program)

19. Professionalism - Professionalism 3: Administrative Tasks

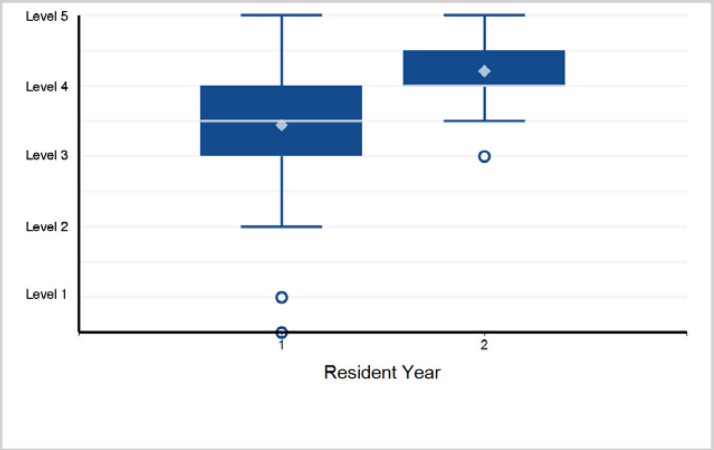

20. Professionalism - Professionalism 4: Well-Being

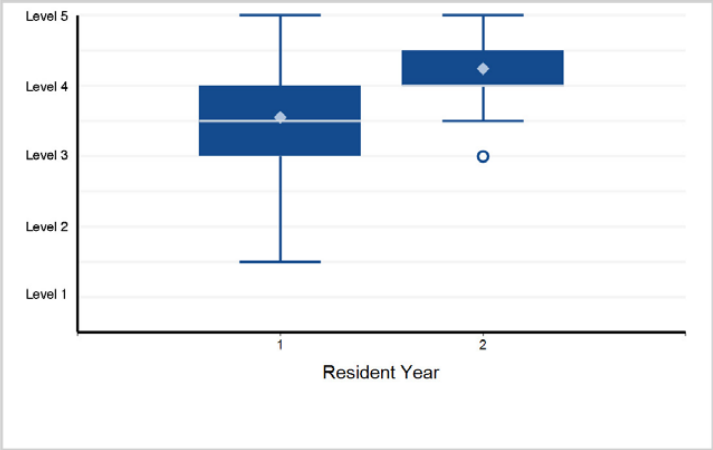

21. Interpersonal and Communication Skills - Interpersonal and Communication Skills 1: Patient- and Family-Centered Communication

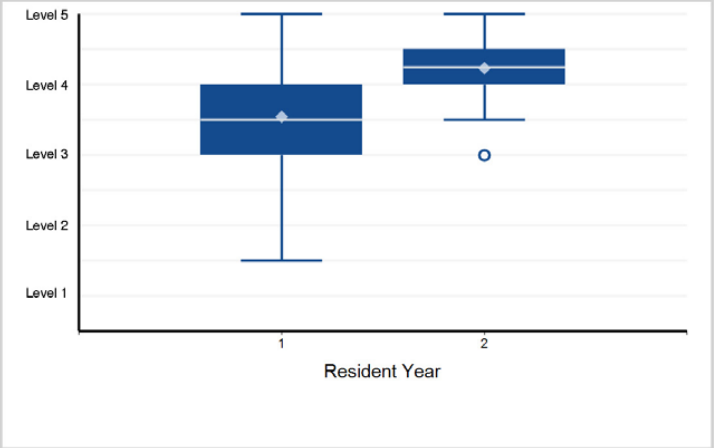

22. Interpersonal and Communication Skills - Interpersonal and Communication Skills 2: Interprofessional and Team Communication

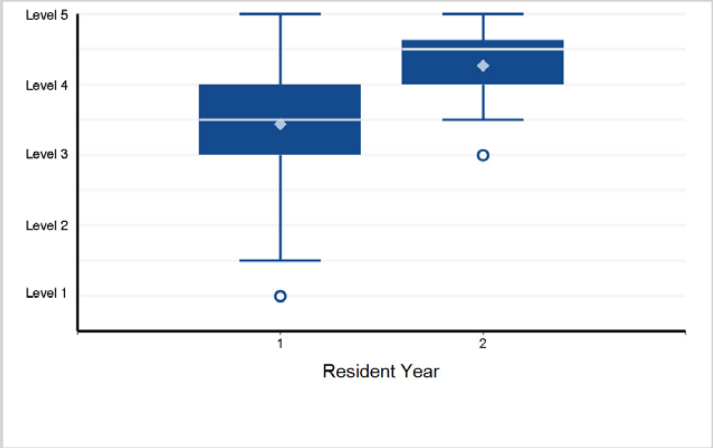

23. Interpersonal and Communication Skills - Interpersonal and Communication Skills 3: Communication within Health Care Systems

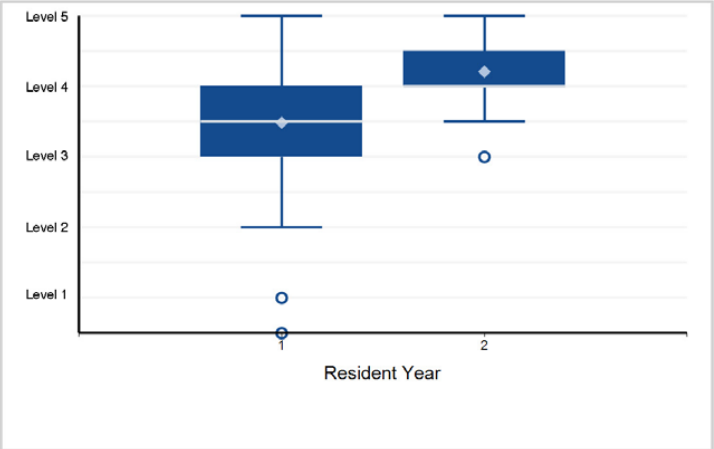

Back to Table of Contents

©2024 Accreditation Council for Graduate Medical Education (ACGME)

Specialty Box Plot Report - Milestone Evaluation by Resident/Fellow Year: Year-End 2023-2024

SPECIALTY: Thoracic Surgery - Independent (Three-Year Program)

Resident Year	1	2	3	Total Residents
# of Residents	35	39	33	107

1. Patient Care - Patient Care 1: Ischemic Heart Disease

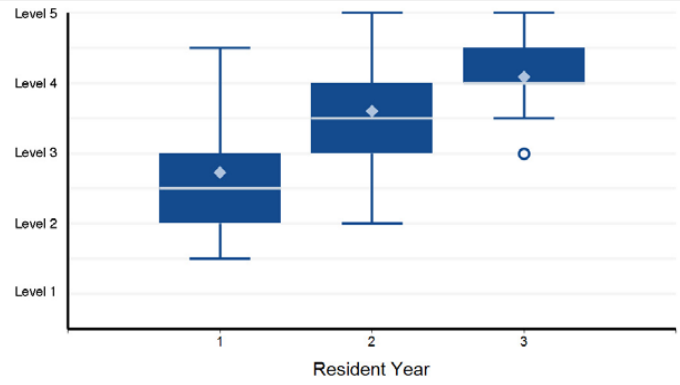

Note: 1 of 107 residents have a status of "Not Yet Assessable" and are not included in the analysis.

2. Patient Care - Patient Care 2: Mechanical Circulatory Support

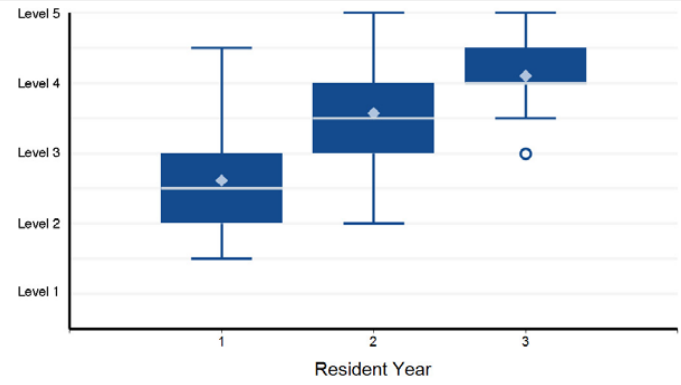

Note: 1 of 107 residents have a status of "Not Yet Assessable" and are not included in the analysis.

3. Patient Care - Patient Care 3: Valvular Disease

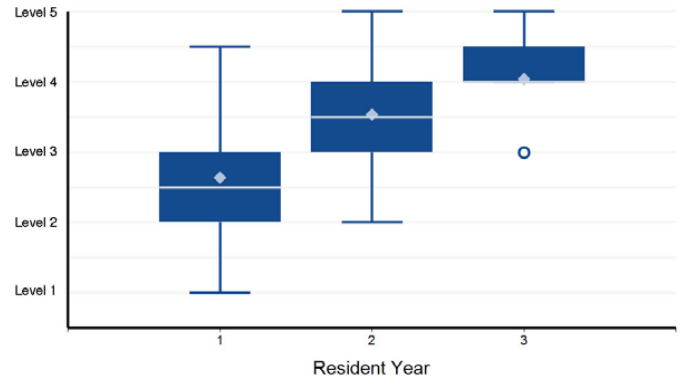

Note: 1 of 107 residents have a status of "Not Yet Assessable" and are not included in the analysis.

4. Patient Care - Patient Care 4: Great Vessel Disease

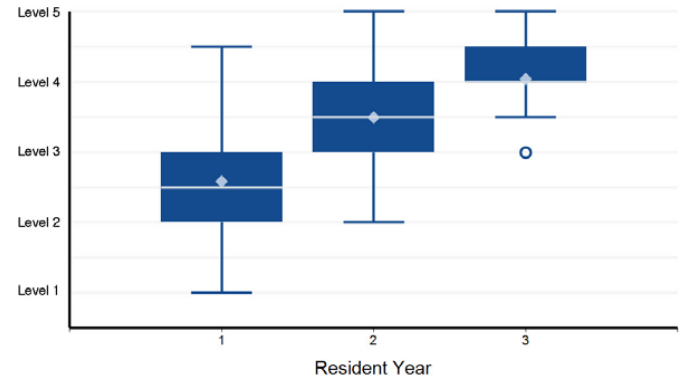

Note: 1 of 107 residents have a status of "Not Yet Assessable" and are not included in the analysis.

5. Patient Care - Patient Care 5: Esophagus

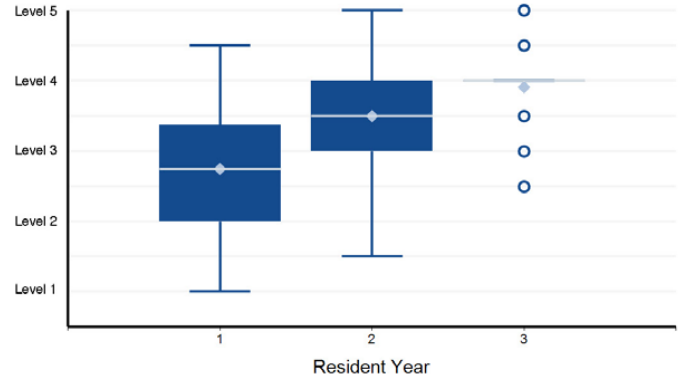

Note: 1 of 107 residents have a status of "Not Yet Assessable" and are not included in the analysis.

6. Patient Care - Patient Care 6: Lung and Airway

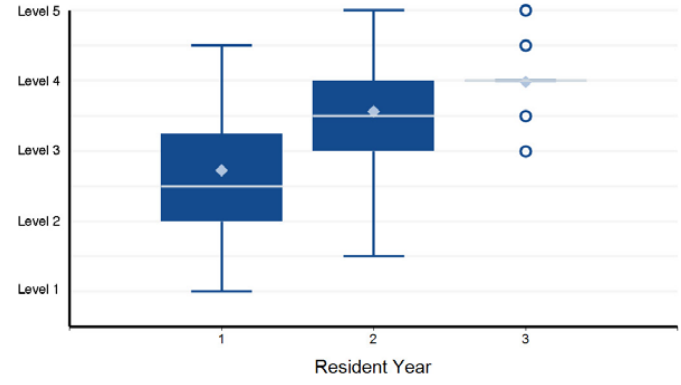

©2024 Accreditation Council for Graduate Medical Education (ACGME)

Specialty Box Plot Report - Milestone Evaluation by Resident/Fellow Year: Year-End 2023-2024

SPECIALTY: Thoracic Surgery - Independent (Three-Year Program)

7. Patient Care - Patient Care 7: Chest Wall/ Pleura/Mediastinum/Diaphragm

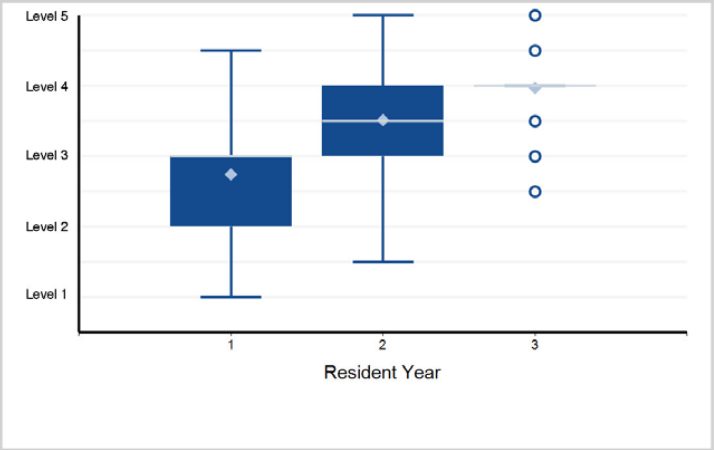

8. Patient Care - Patient Care 8: Critical Care

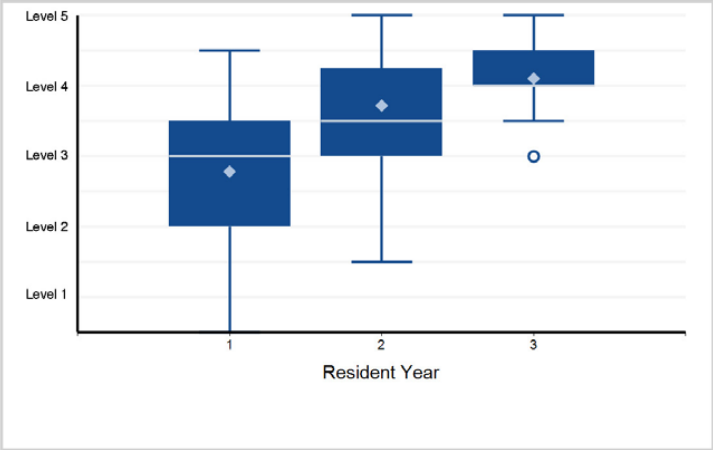

9. Medical Knowledge - Medical Knowledge 1: Cardiovascular Surgical Knowledge

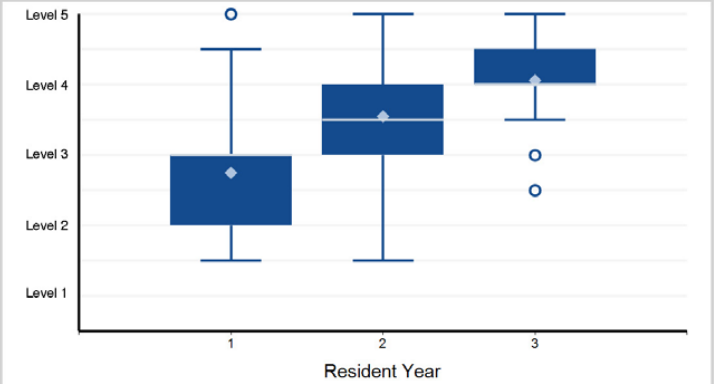

Note: 1 of 107 residents have a status of "Not Yet Assessable" and are not included in the analysis.

10. Medical Knowledge - Medical Knowledge 2: General Thoracic Surgical Knowledge

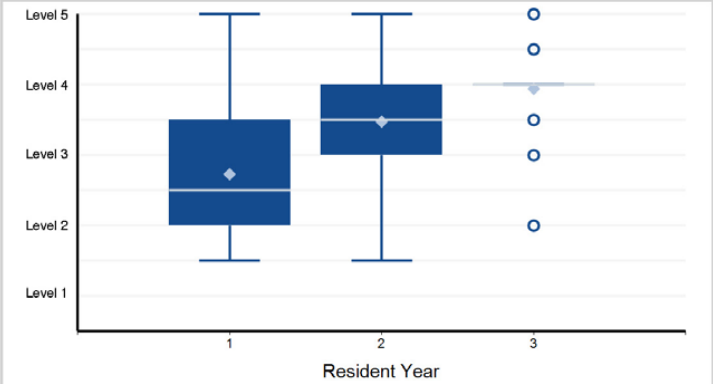

11. Medical Knowledge - Medical Knowledge 3: Congenital Heart Disease

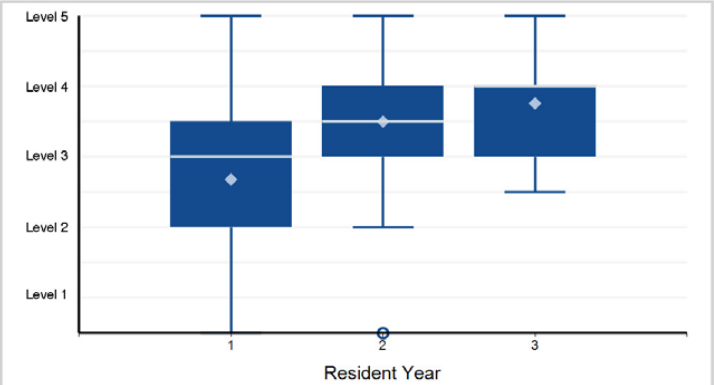

Note: 8 of 107 residents have a status of "Not Yet Assessable" and are not included in the analysis.

12. Systems-Based Practice - Systems-Based Practice 1: Patient Safety and Quality Improvement

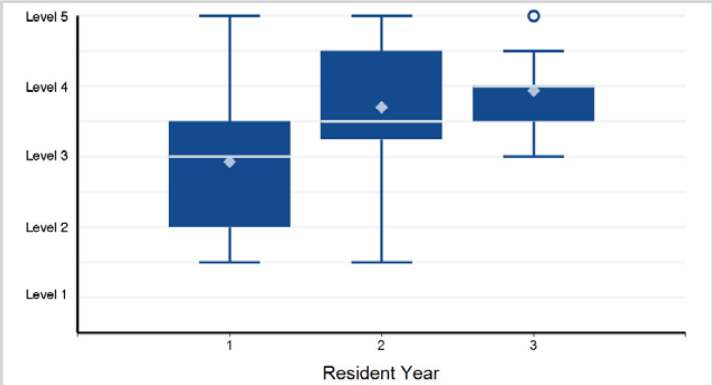

©2024 Accreditation Council for Graduate Medical Education (ACGME)

Specialty Box Plot Report - Milestone Evaluation by Resident/Fellow Year: Year-End 2023-2024

SPECIALTY: Thoracic Surgery - Independent (Three-Year Program)

13. Systems-Based Practice - Systems-Based Practice 2: System Navigation for Patient-Centered Care

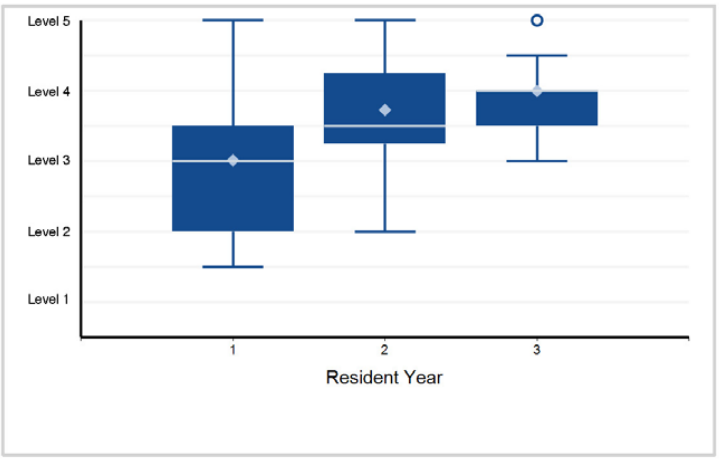

14. Systems-Based Practice - Systems-Based Practice 3: Physician Role in Health Care Systems

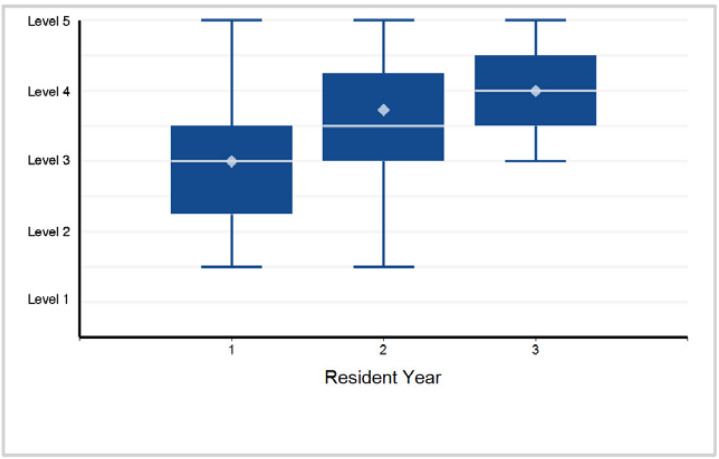

15. Practice-Based Learning and Improvement - Practice-Based Learning and Improvement 1: Evidence-Based and Informed Practice

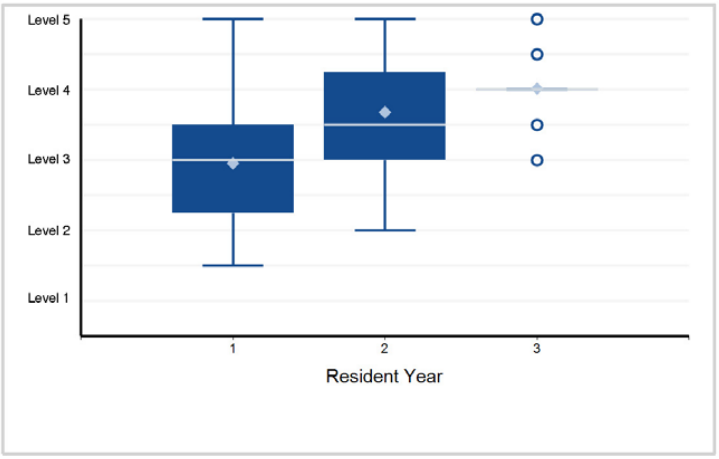

16. Practice-Based Learning and Improvement - Practice-Based Learning and Improvement 2: Reflective Practice and Commitment ...

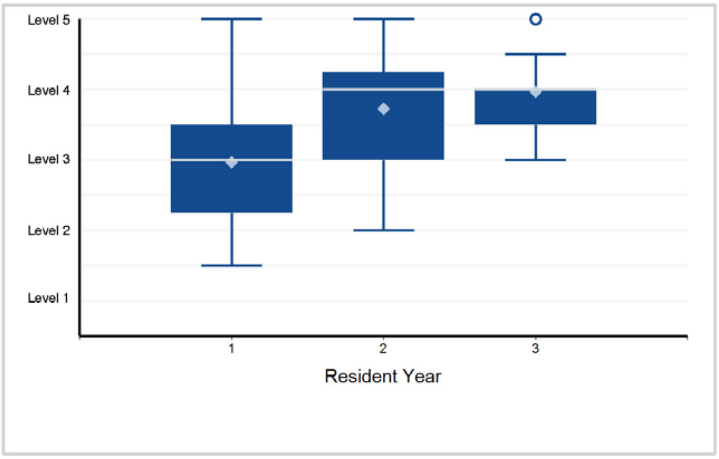

17. Professionalism - Professionalism 1: Ethical Principles

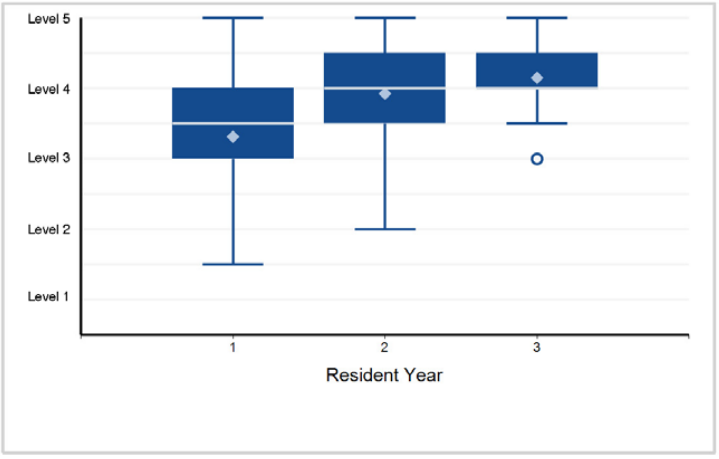

18. Professionalism - Professionalism 2: Professional Behavior and Accountability

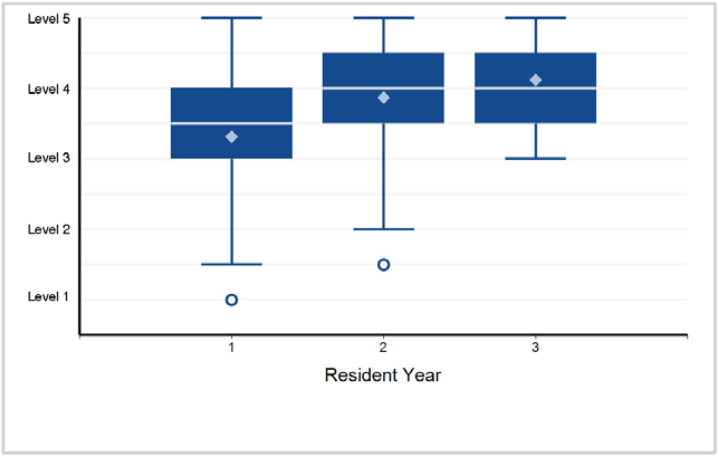

Back to Table of Contents

©2024 Accreditation Council for Graduate Medical Education (ACGME)

Specialty Box Plot Report - Milestone Evaluation by Resident/Fellow Year: Year-End 2023-2024

SPECIALTY: Thoracic Surgery - Independent (Three-Year Program)

19. Professionalism - Professionalism 3: Administrative Tasks

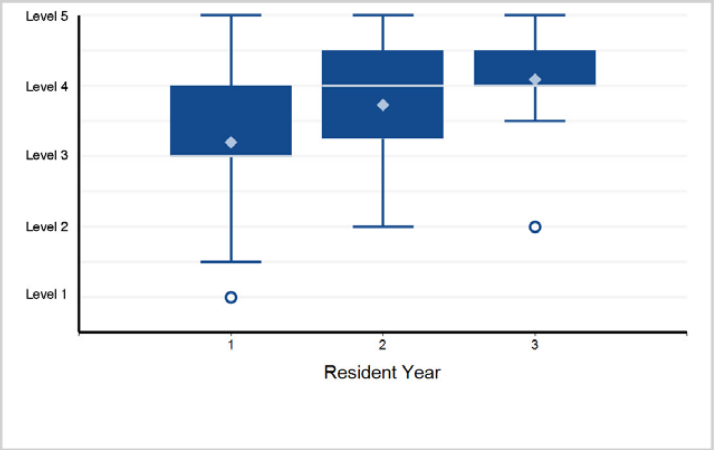

20. Professionalism - Professionalism 4: Well-Being

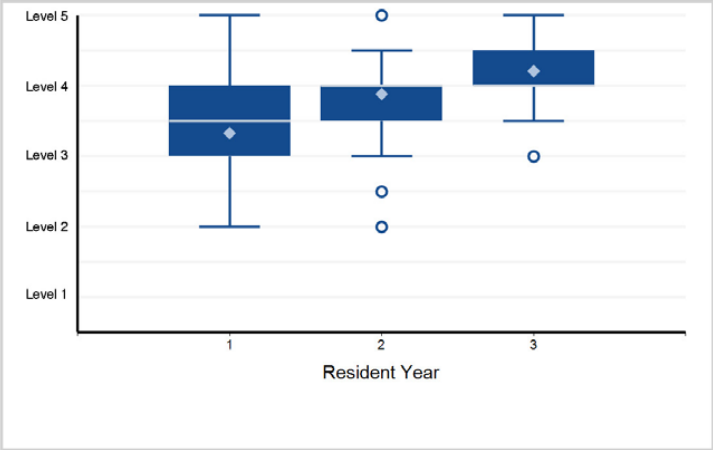

21. Interpersonal and Communication Skills - Interpersonal and Communication Skills 1: Patient- and Family-Centered Communication

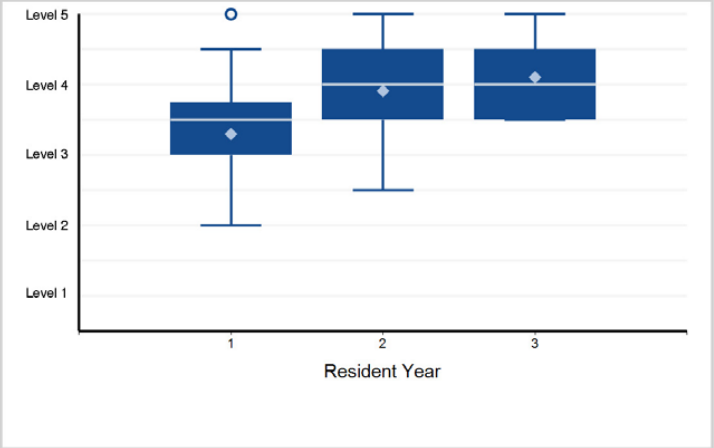

22. Interpersonal and Communication Skills - Interpersonal and Communication Skills 2: Interprofessional and Team Communication

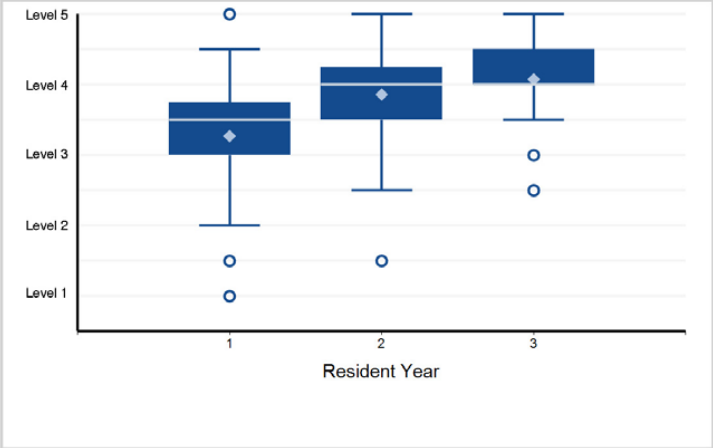

23. Interpersonal and Communication Skills - Interpersonal and Communication Skills 3: Communication within Health Care Systems

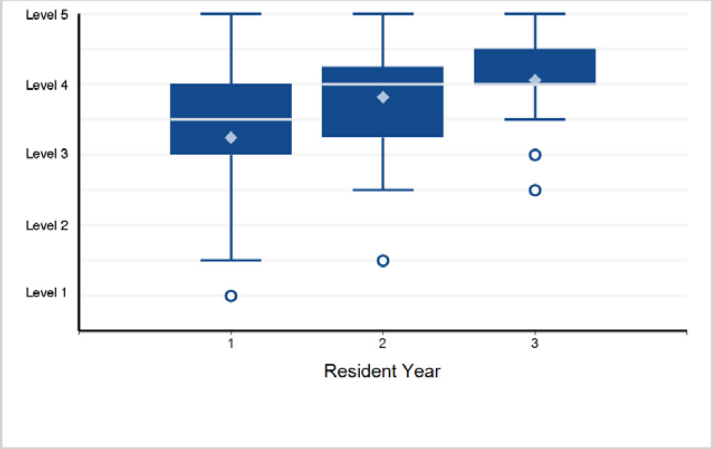

Back to Table of Contents

©2024 Accreditation Council for Graduate Medical Education (ACGME)

Specialty Box Plot Report - Milestone Evaluation by Resident/Fellow Year: Year-End 2023-2024

TABLE 147: SPECIALTY: **Thoracic Surgery - Integrated**

Resident Year	1	2	3	4	5	6	Total Residents
# of Residents	49	49	46	44	33	32	253

1. Patient Care - Patient Care 1: Ischemic Heart Disease

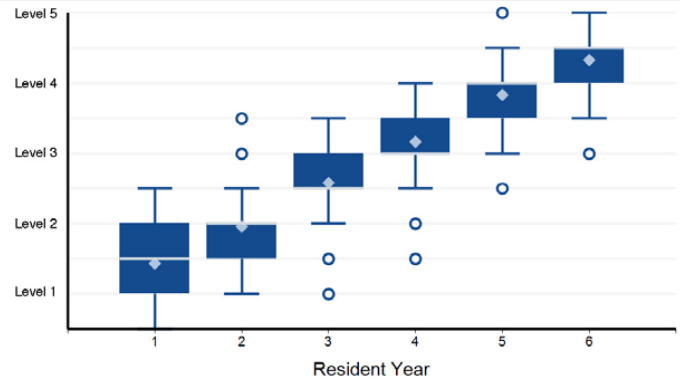

Note: 3 of 253 residents have a status of "Not Yet Assessable" and are not included in the analysis.

2. Patient Care - Patient Care 2: Mechanical Circulatory Support

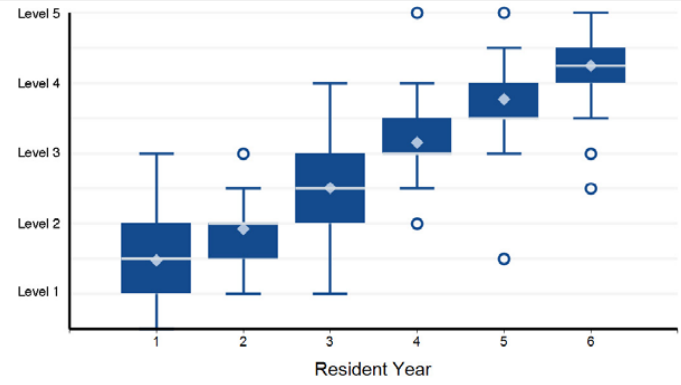

Note: 3 of 253 residents have a status of "Not Yet Assessable" and are not included in the analysis.

3. Patient Care - Patient Care 3: Valvular Disease

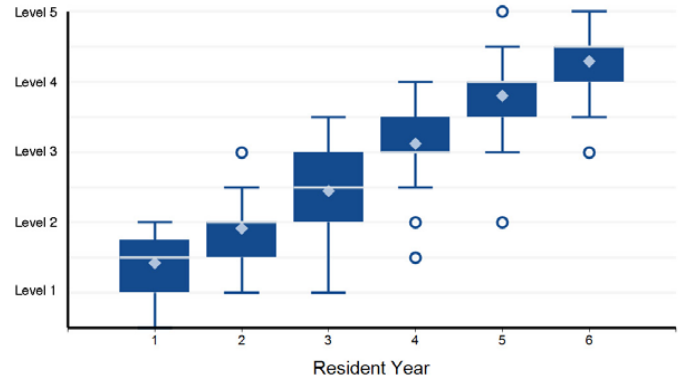

Note: 3 of 253 residents have a status of "Not Yet Assessable" and are not included in the analysis.

4. Patient Care - Patient Care 4: Great Vessel Disease

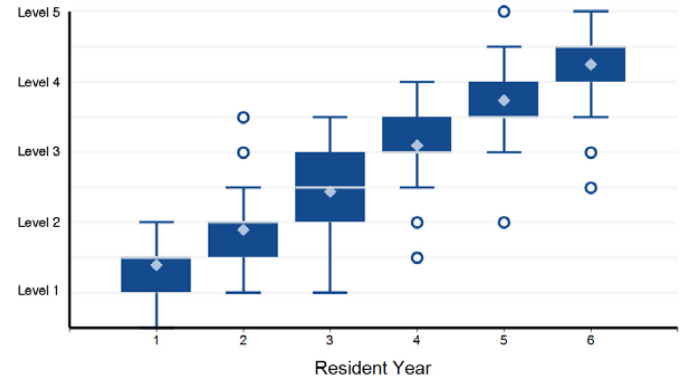

Note: 3 of 253 residents have a status of "Not Yet Assessable" and are not included in the analysis.

5. Patient Care - Patient Care 5: Esophagus

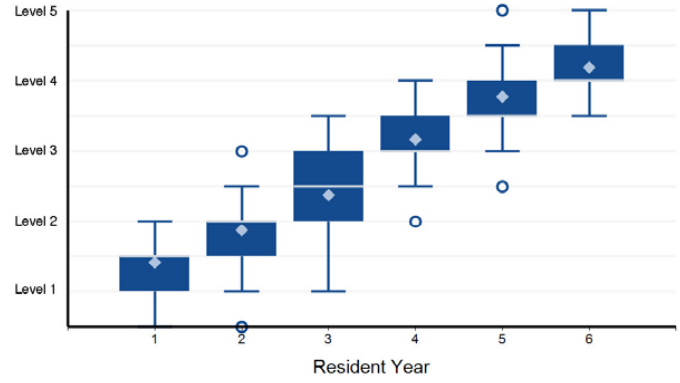

Note: 2 of 253 residents have a status of "Not Yet Assessable" and are not included in the analysis.

6. Patient Care - Patient Care 6: Lung and Airway

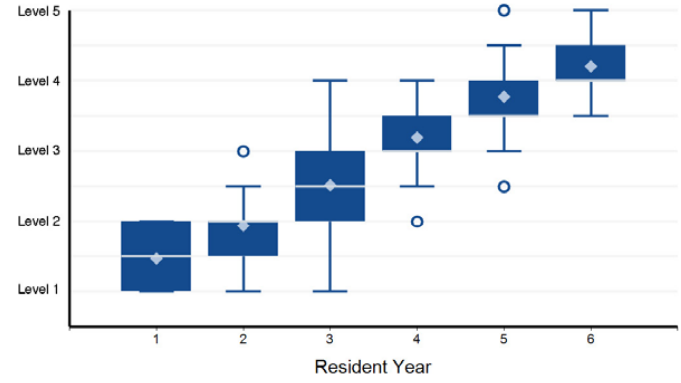

Note: 2 of 253 residents have a status of "Not Yet Assessable" and are not included in the analysis.

©2024 Accreditation Council for Graduate Medical Education (ACGME)

Specialty Box Plot Report - Milestone Evaluation by Resident/Fellow Year: Year-End 2023-2024

SPECIALTY: Thoracic Surgery - Integrated

7. Patient Care - Patient Care 7: Chest Wall/ Pleura/Mediastinum/Diaphragm

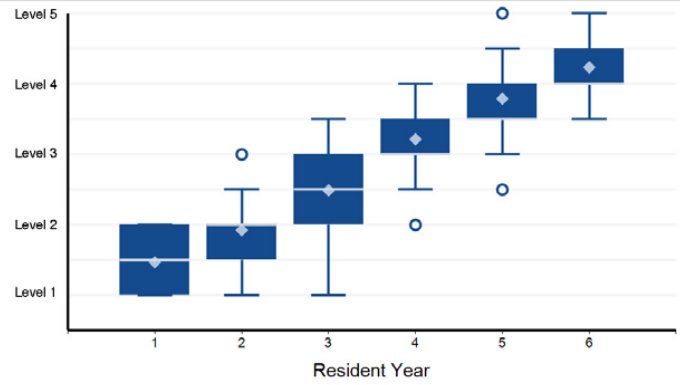

Note: 2 of 253 residents have a status of "Not Yet Assessable" and are not included in the analysis.

8. Patient Care - Patient Care 8: Critical Care

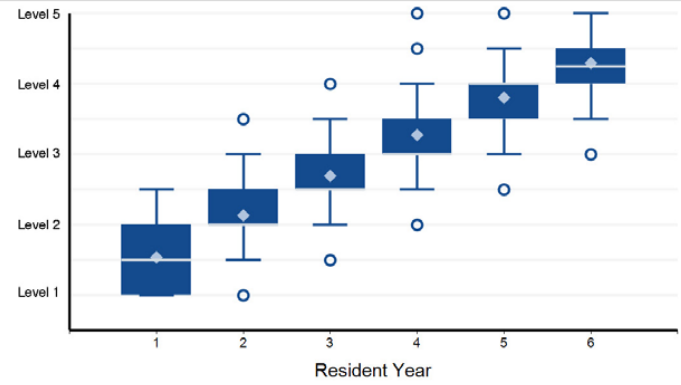

Note: 2 of 253 residents have a status of "Not Yet Assessable" and are not included in the analysis.

9. Patient Care - Patient Care 9: Technical Skills for General Surgery

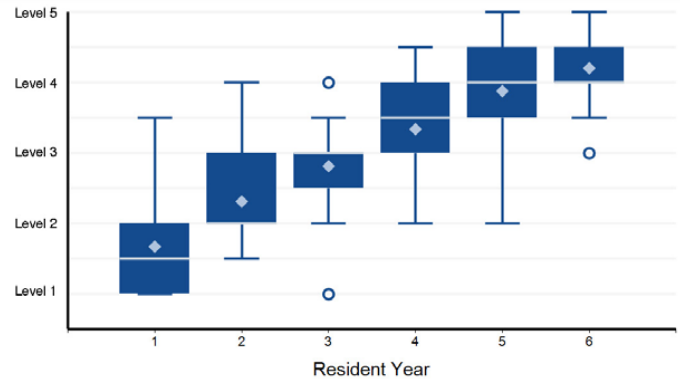

Note: 1 of 253 residents have a status of "Not Yet Assessable" and are not included in the analysis.

10. Medical Knowledge - Medical Knowledge 1: Cardiovascular Surgical Knowledge

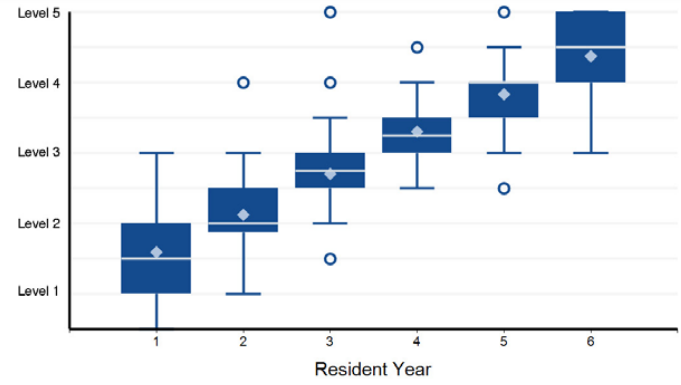

Note: 2 of 253 residents have a status of "Not Yet Assessable" and are not included in the analysis.

11. Medical Knowledge - Medical Knowledge 2: General Thoracic Surgical Knowledge

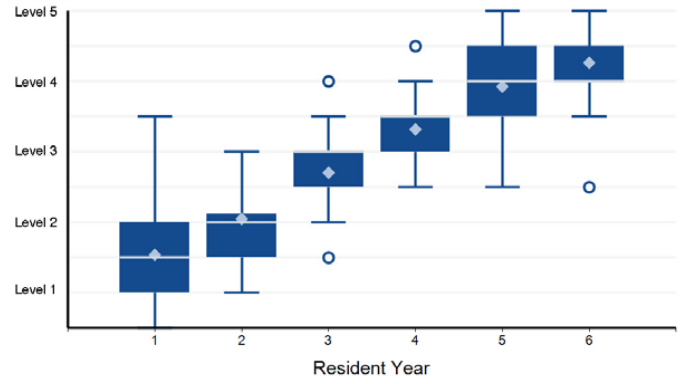

Note: 2 of 253 residents have a status of "Not Yet Assessable" and are not included in the analysis.

12. Medical Knowledge - Medical Knowledge 3: Congenital Heart Disease

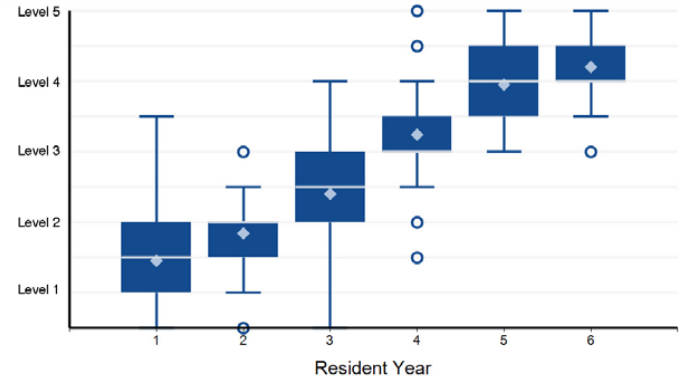

Note: 32 of 253 residents have a status of "Not Yet Assessable" and are not included in the analysis.

Back to Table of Contents

©2024 Accreditation Council for Graduate Medical Education (ACGME)

Specialty Box Plot Report - Milestone Evaluation by Resident/Fellow Year: Year-End 2023-2024

SPECIALTY: **Thoracic Surgery - Integrated**

13. Systems-Based Practice - Systems-Based Practice 1: Patient Safety and Quality Improvement

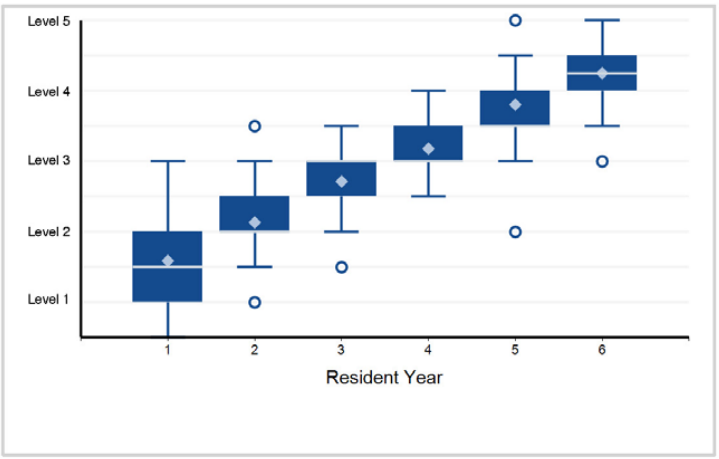

14. Systems-Based Practice - Systems-Based Practice 2: System Navigation for Patient-Centered Care

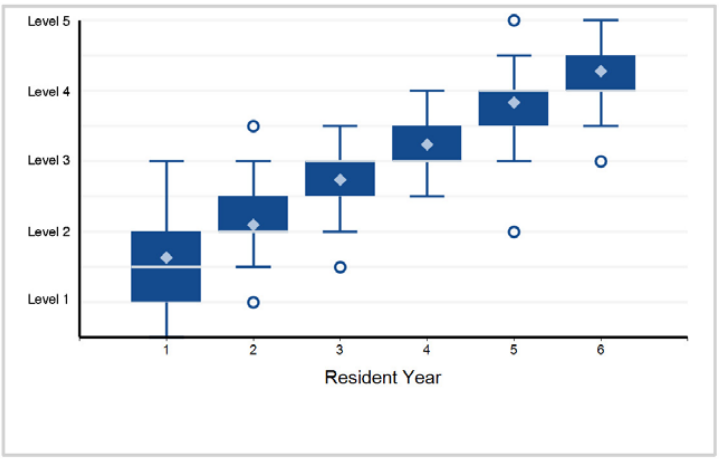

15. Systems-Based Practice - Systems-Based Practice 3: Physician Role in Health Care Systems

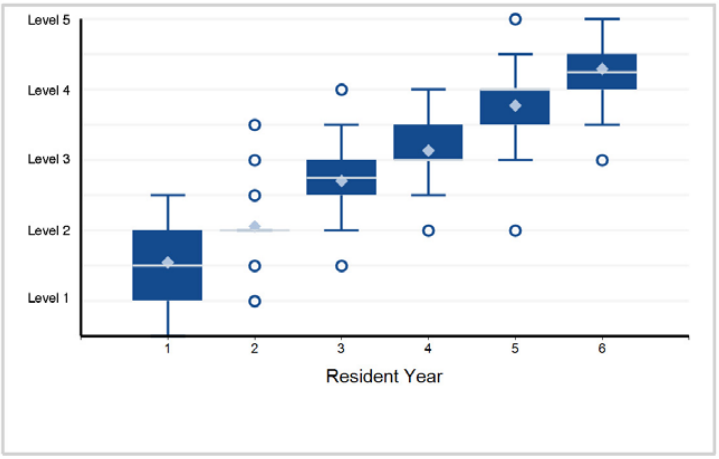

16. Practice-Based Learning and Improvement - Practice-Based Learning and Improvement 1: Evidence-Based and Informed Practice

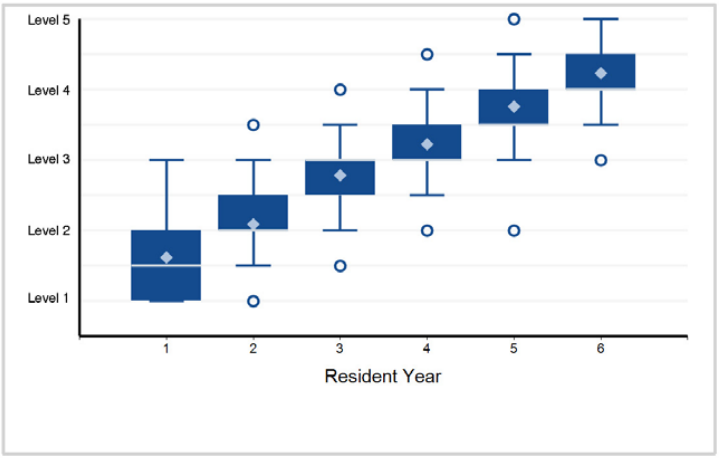

17. Practice-Based Learning and Improvement - Practice-Based Learning and Improvement 2: Reflective Practice and Commitment ...

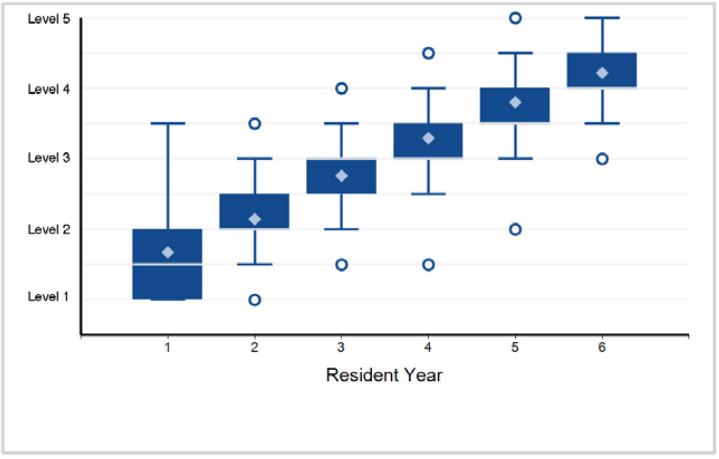

18. Professionalism - Professionalism 1: Ethical Principles

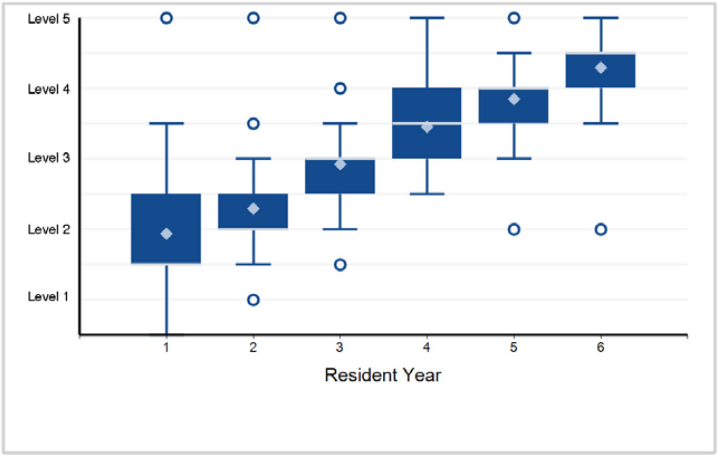

Back to Table of Contents

©2024 Accreditation Council for Graduate Medical Education (ACGME)

Specialty Box Plot Report - Milestone Evaluation by Resident/Fellow Year: Year-End 2023-2024

SPECIALTY: Thoracic Surgery - Integrated

19. Professionalism - Professionalism 2: Professional Behavior and Accountability

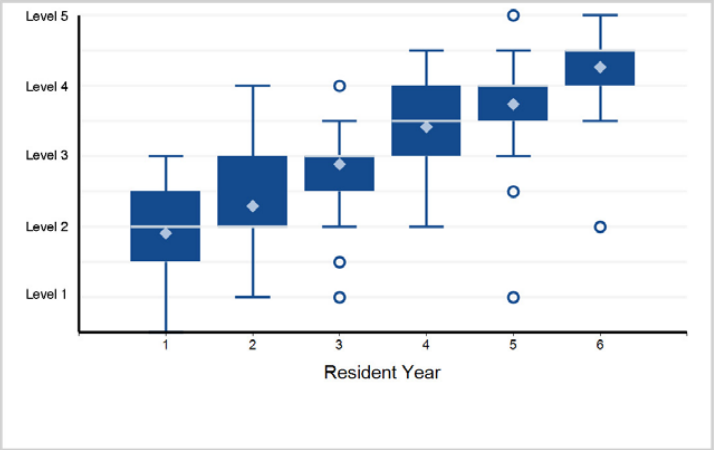

20. Professionalism - Professionalism 3: Administrative Tasks

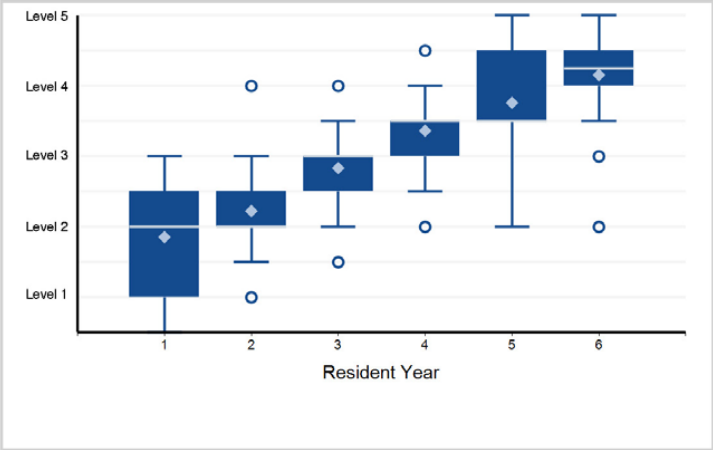

21. Professionalism - Professionalism 4: Well-Being

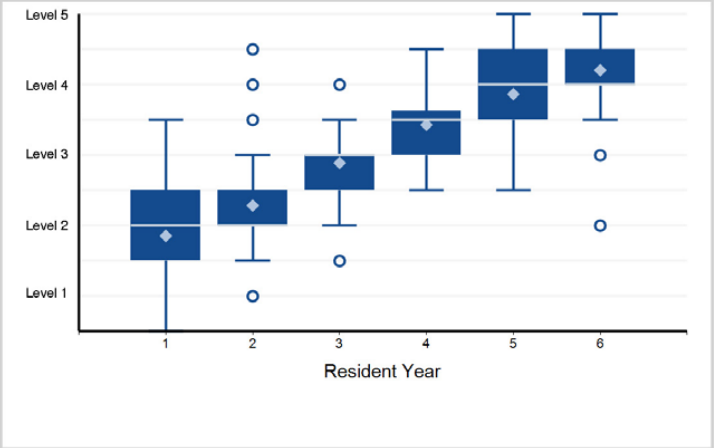

22. Interpersonal and Communication Skills - Interpersonal and Communication Skills 1: Patient- and Family-Centered Communication

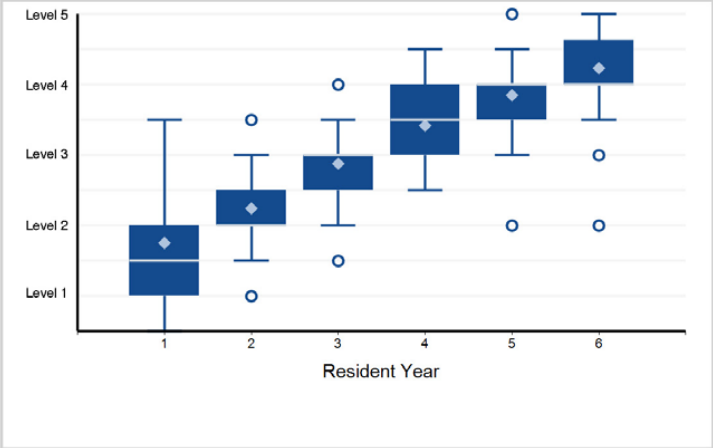

23. Interpersonal and Communication Skills - Interpersonal and Communication Skills 2: Interprofessional and Team Communication

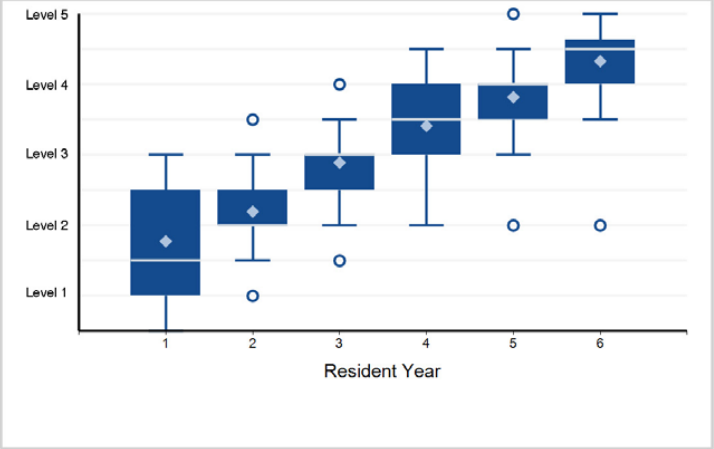

24. Interpersonal and Communication Skills - Interpersonal and Communication Skills 3: Communication within Health Care Systems

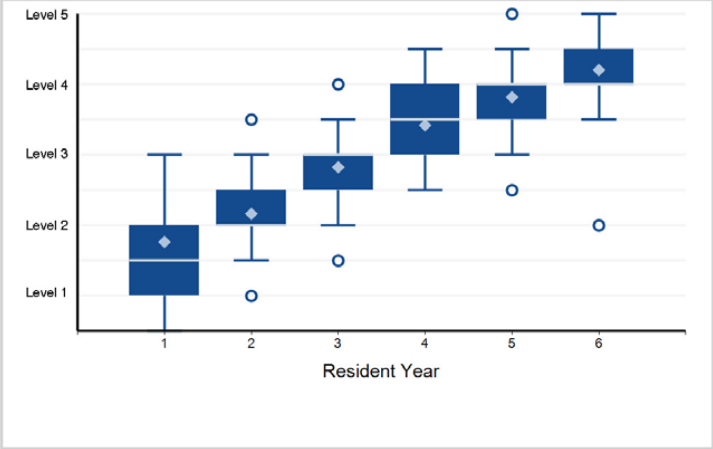

Back to Table of Contents

©2024 Accreditation Council for Graduate Medical Education (ACGME)

Specialty Box Plot Report - Milestone Evaluation by Resident/Fellow Year: Year-End 2023-2024

TABLE 148: SPECIALTY: **Transitional Year**

Resident Year	1	Total Residents*
# of Residents	2,039	2,039

*Note: There is 1 resident with an incomplete milestone evaluation that is excluded from the box plots below.

1. Patient Care - 1: History

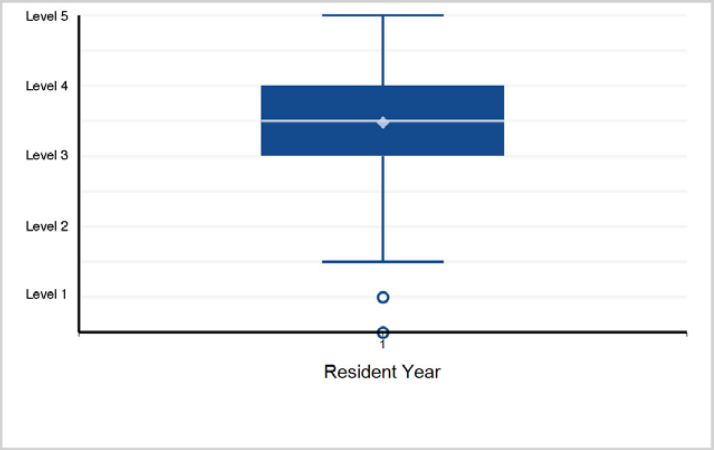

2. Patient Care - 2: Physical Examination

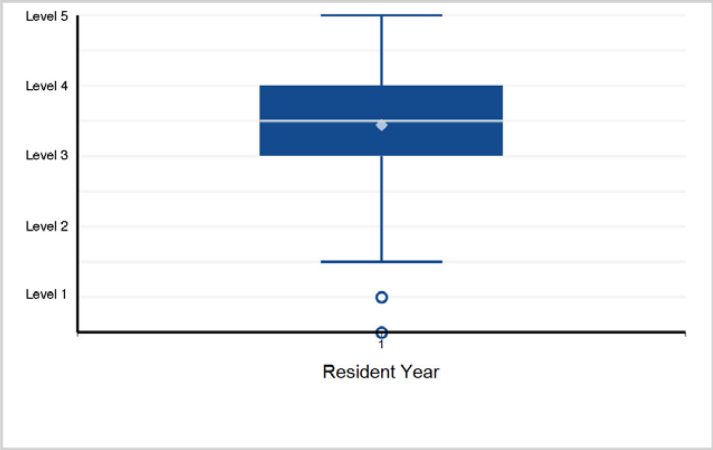

3. Patient Care - 3: Differential Diagnosis and Assessment

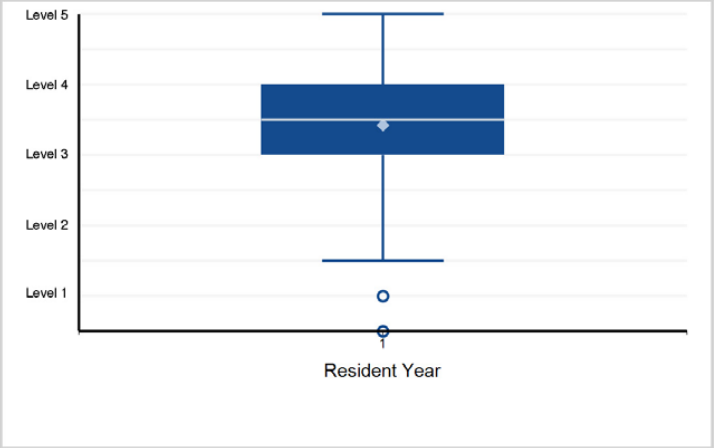

4. Patient Care - 4: Clinical Management

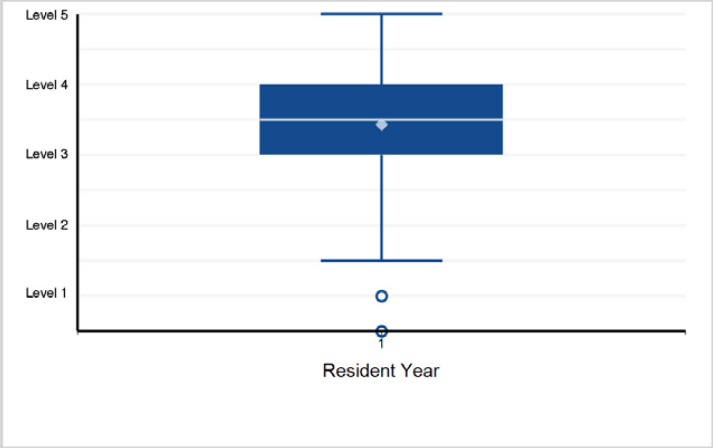

5. Patient Care - 5: Urgent and Emergent Medical Conditions

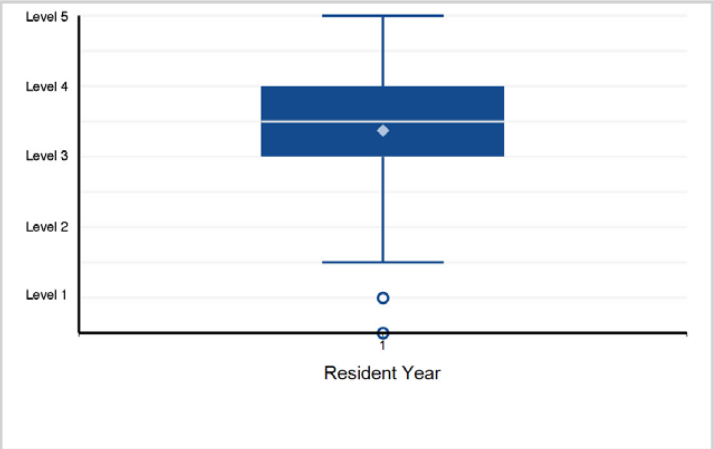

6. Patient Care - 6: Care of Diverse Patients

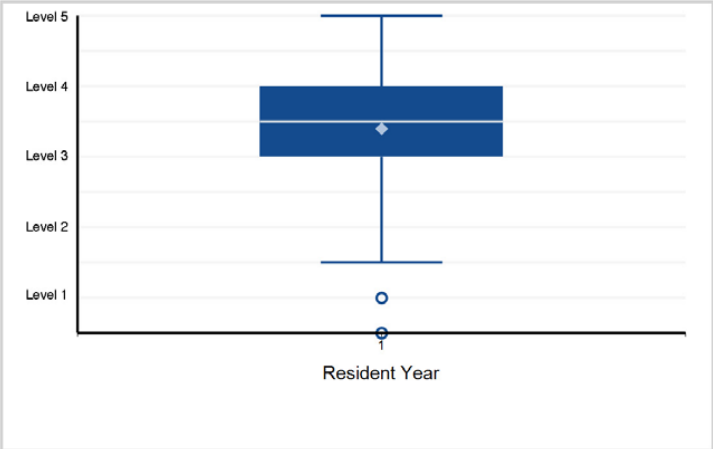

©2024 Accreditation Council for Graduate Medical Education (ACGME)

Specialty Box Plot Report - Milestone Evaluation by Resident/Fellow Year: Year-End 2023-2024

SPECIALTY: **Transitional Year**

7. Medical Knowledge - 1: Clinical Reasoning

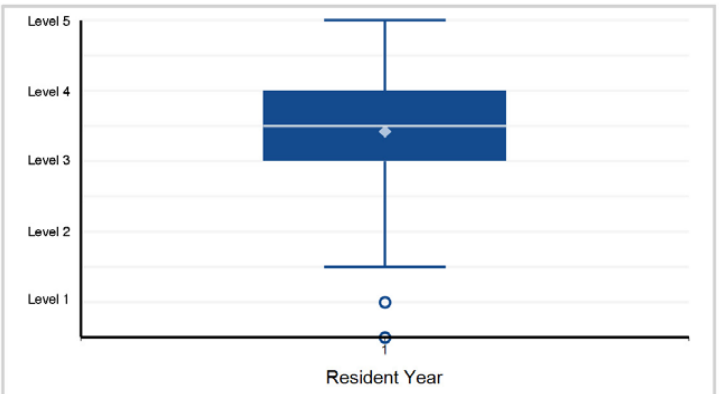

Note: 3 of 2,038 residents have a status of "Not Yet Assessable" and are not included in the analysis.

8. Medical Knowledge - 2: Procedural Knowledge and Informed Consent

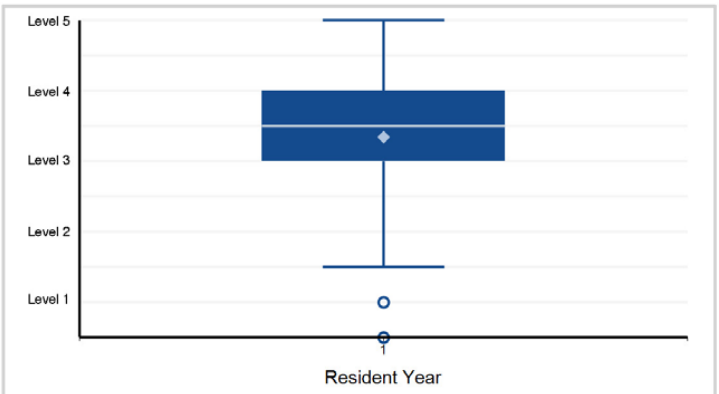

Note: 34 of 2,038 residents have a status of "Not Yet Assessable" and are not included in the analysis.

9. Systems-Based Practice - 1: Patient Safety and Quality Improvement

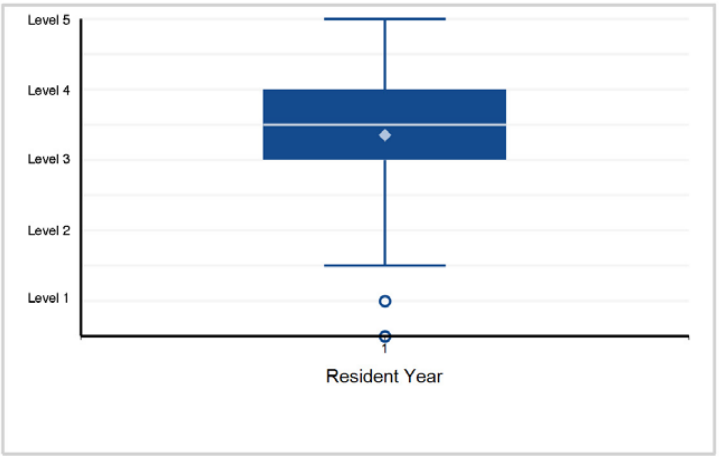

10. Systems-Based Practice - 2: System Navigation for Patient-Centered Care

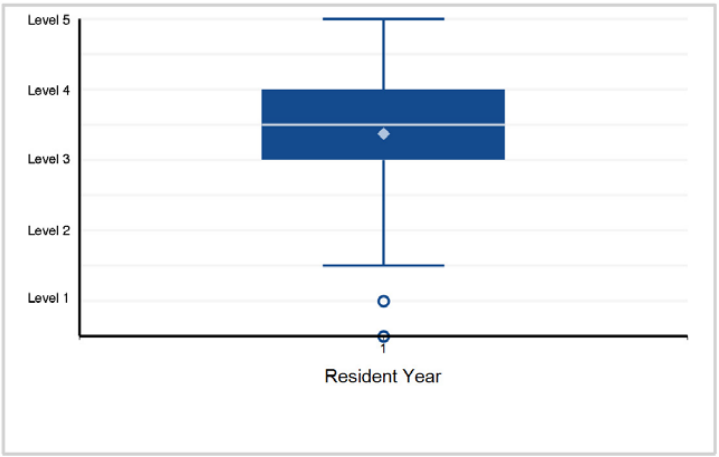

11. Systems-Based Practice - 3: Physician Role in Health Care Systems

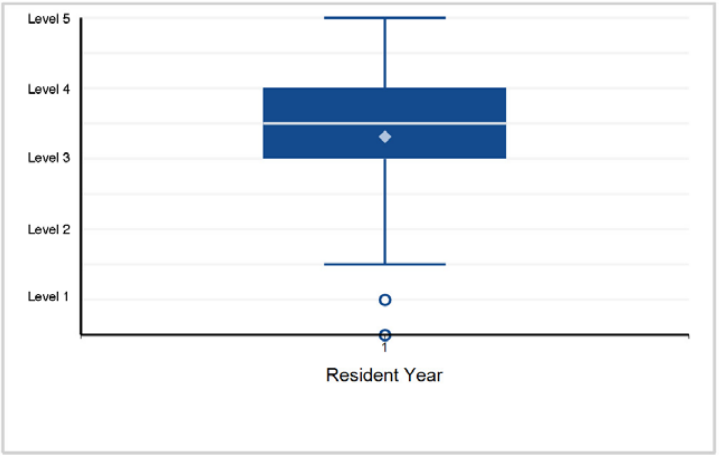

12. Practice-Based Learning and Improvement - 1: Evidence-Based and Informed Practice

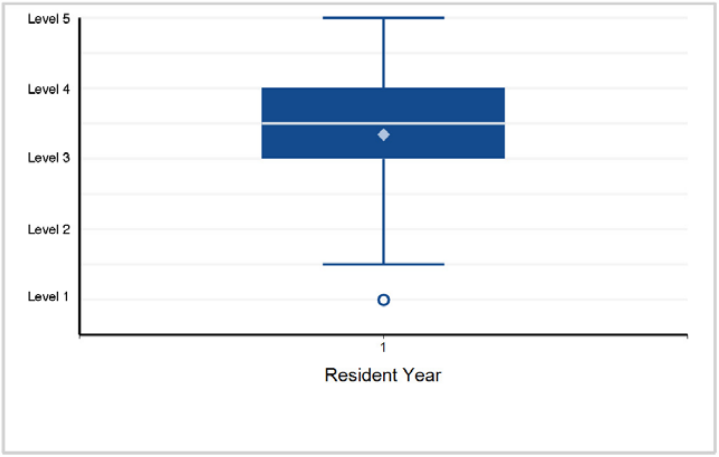

©2024 Accreditation Council for Graduate Medical Education (ACGME)

Specialty Box Plot Report - Milestone Evaluation by Resident/Fellow Year: Year-End 2023-2024

SPECIALTY: **Transitional Year**

13. Practice-Based Learning and Improvement - 2: Reflective Practice and Personal Growth

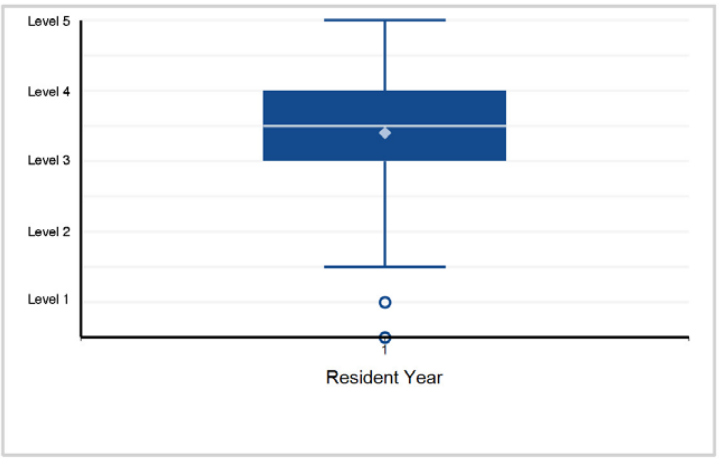

14. Professionalism - 1: Professional and Ethical Behavior

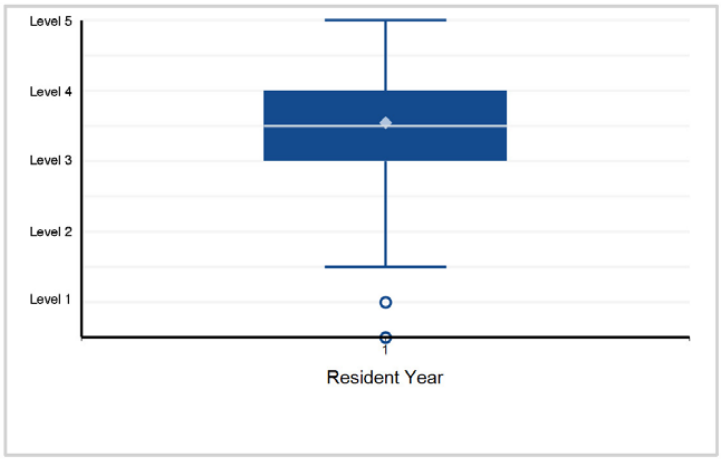

15. Professionalism - 2: Accountability and Conscientiousness

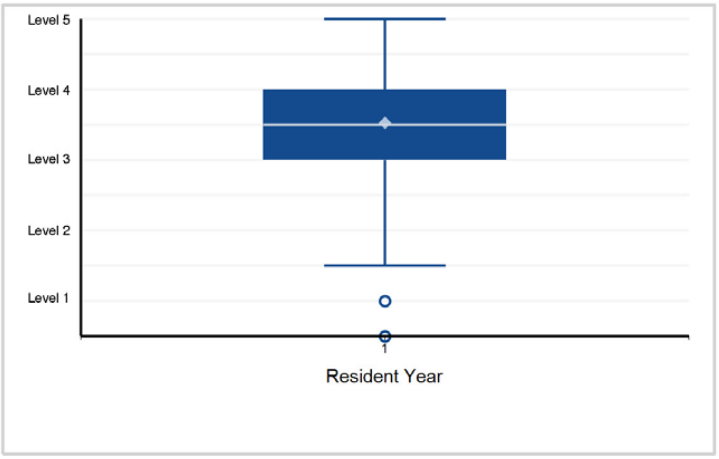

16. Professionalism - 3: Self-Awareness and Help-Seeking

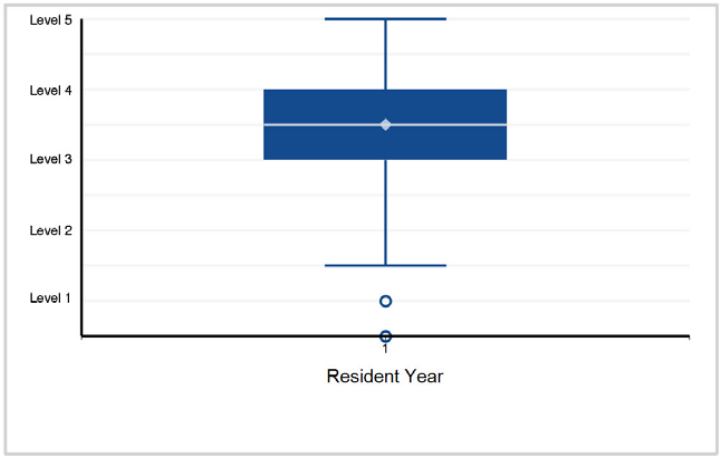

17. Interpersonal and Communication Skills - 1: Patient and Family-Centered Communication

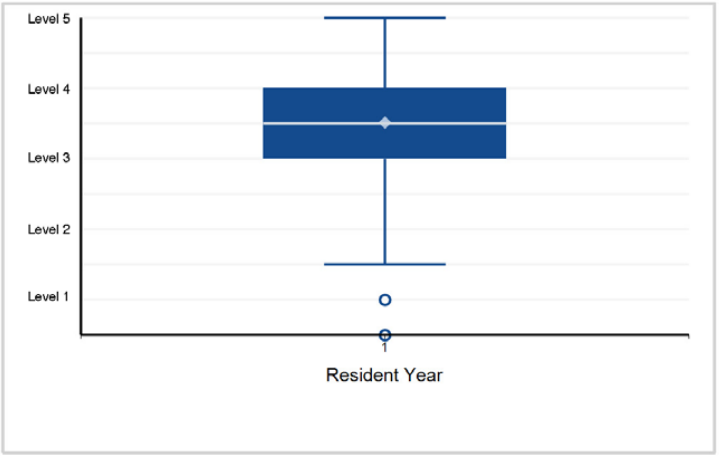

18. Interpersonal and Communication Skills - 2: Interprofessional and Team Communication

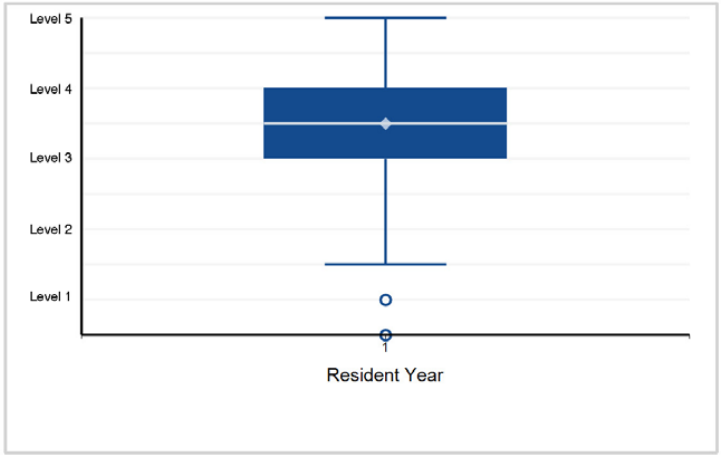

©2024 Accreditation Council for Graduate Medical Education (ACGME)

Specialty Box Plot Report - Milestone Evaluation by Resident/Fellow Year: Year-End 2023-2024

SPECIALTY: **Transitional Year**

19. Interpersonal and Communication Skills - 3: Communication within Health Care Systems

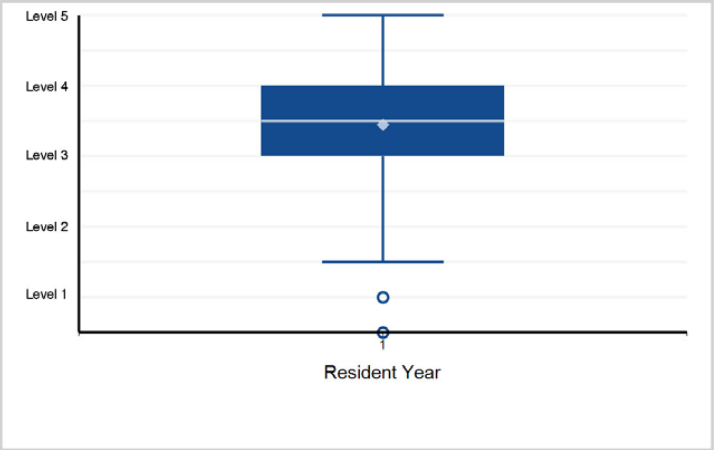

Back to Table of Contents

©2024 Accreditation Council for Graduate Medical Education (ACGME)

Specialty Box Plot Report - Milestone Evaluation by Resident/Fellow Year: Year-End 2023-2024

TABLE 148A: SPECIALTY: **Transitional Year (Osteopathic Recognition)**

Resident Year	1	Total Residents
# of Residents	20	20

This specialty has designated osteopathic residents in a program with Osteopathic Recognition, which required reporting of the following Osteopathic Recognition Milestones.

1. Patient Care - Osteopathic Recognition - Patient Care 1: Osteopathic Principles and Practice (OPP) for Patient Care

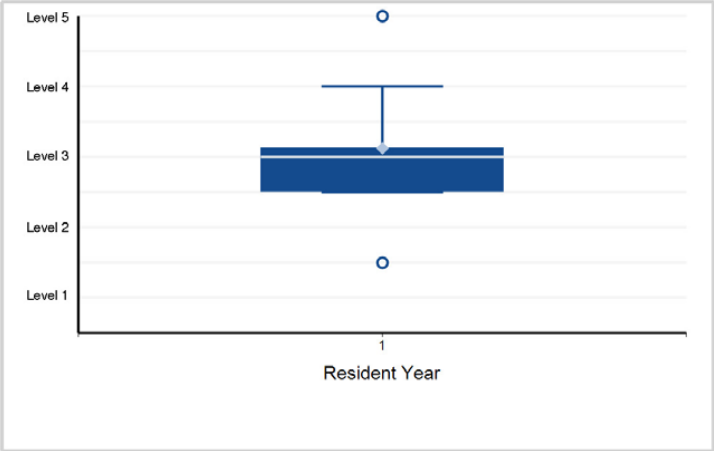

2. Patient Care - Osteopathic Recognition - Patient Care 2: Osteopathic Evaluation and Treatment

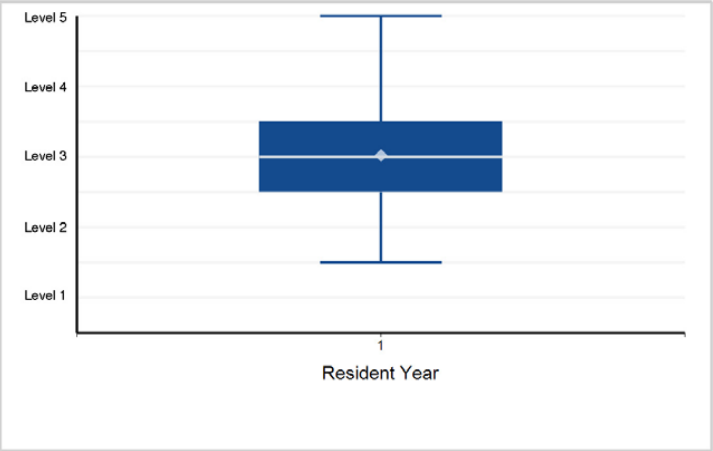

3. Medical Knowledge - Osteopathic Recognition - Medical Knowledge: Osteopathic Medical Knowledge (Philosophy and Clinical ...

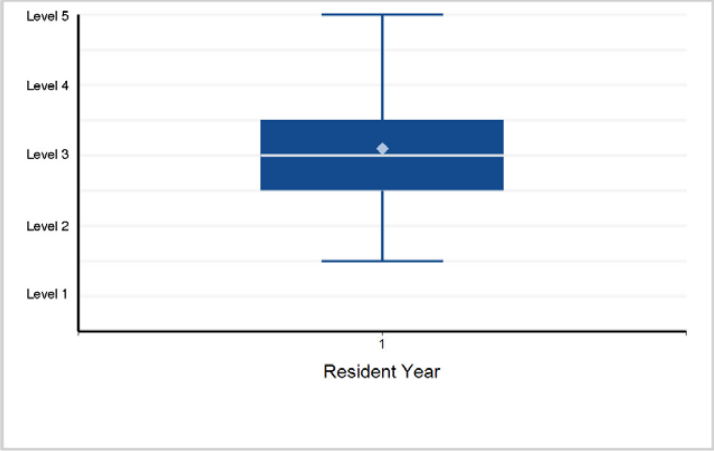

4. Systems-Based Practice - Osteopathic Recognition - Osteopathic Principles and Practice for Systems-Based Practice

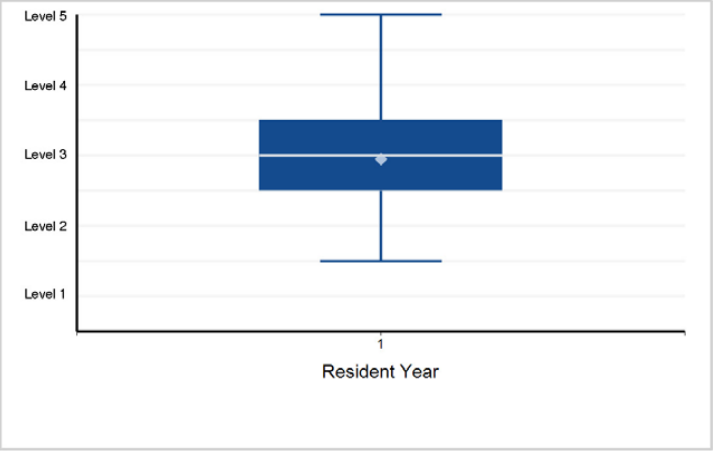

5. Practice-Based Learning and Improvement - Osteopathic Recognition - Osteopathic Principles of Practice-Based ...

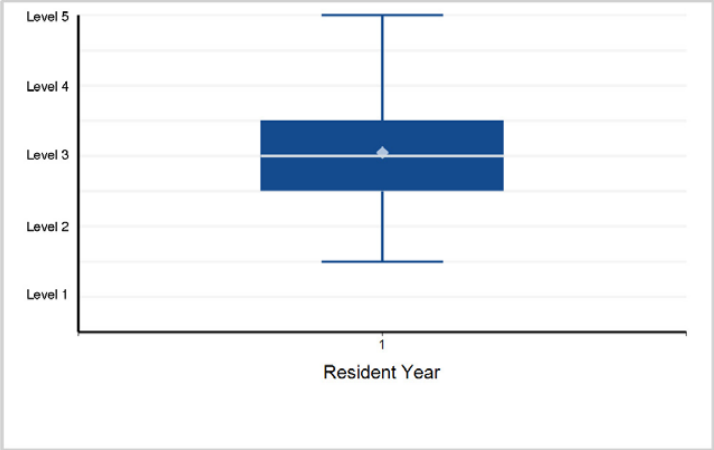

6. Professionalism - Osteopathic Recognition - Osteopathic Principles for Professionalism

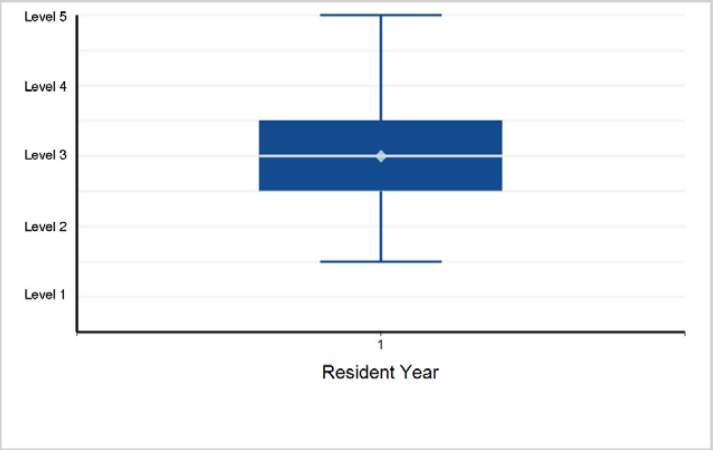

Back to Table of Contents

©2024 Accreditation Council for Graduate Medical Education (ACGME)

Specialty Box Plot Report - Milestone Evaluation by Resident/Fellow Year: Year-End 2023-2024

SPECIALTY: **Transitional Year**

7. Interpersonal and Communication Skills - Osteopathic Recognition - Osteopathic Principles for Interpersonal ...

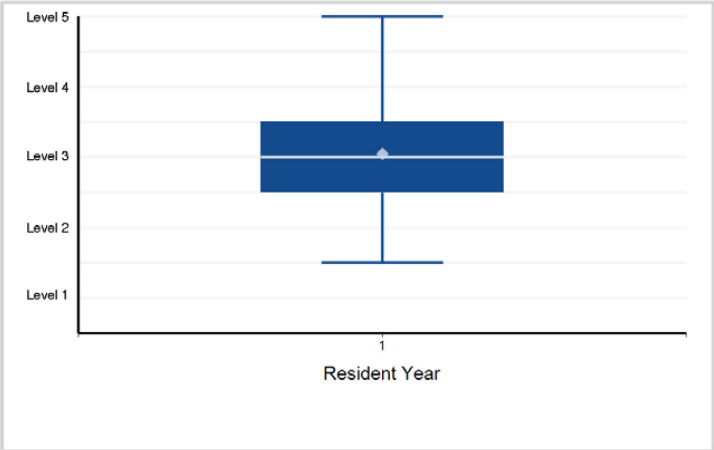

Back to Table of Contents

©2024 Accreditation Council for Graduate Medical Education (ACGME)

Specialty Box Plot Report - Milestone Evaluation by Resident/Fellow Year: Year-End 2023-2024

TABLE 149: SPECIALTY: **Urology**

Resident Year	1	2	3	4	5	Total Residents*
# of Residents	402	399	370	354	360	1,885

*Note: There are 2 residents with an incomplete milestone evaluation that are excluded from the box plots below.

1. Patient Care - Patient Care 1: Patient Evaluation

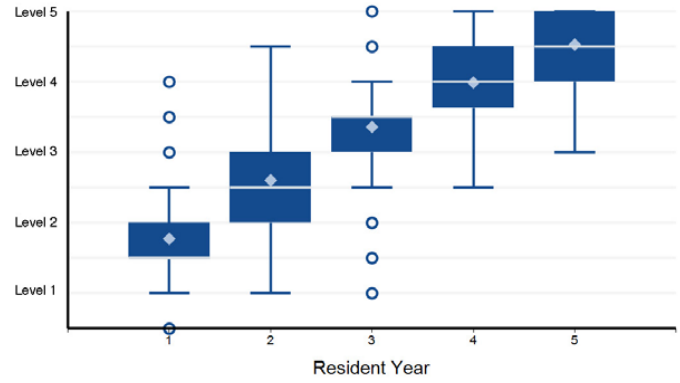

Note: 3 of 1,883 residents have a status of "Not Yet Assessable" and are not included in the analysis.

2. Patient Care - Patient Care 2: Peri-Procedural Care

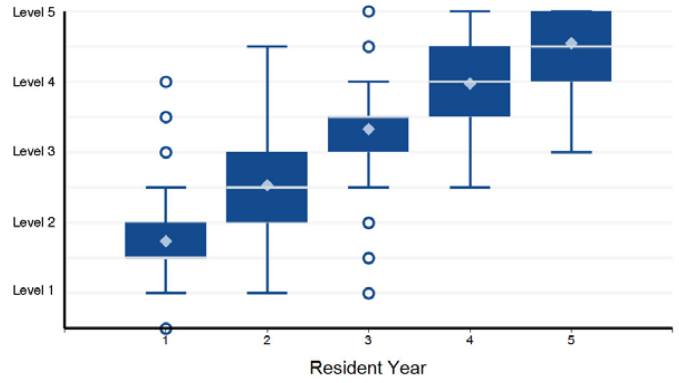

Note: 4 of 1,883 residents have a status of "Not Yet Assessable" and are not included in the analysis.

3. Patient Care - Patient Care 3: Endoscopic Procedures

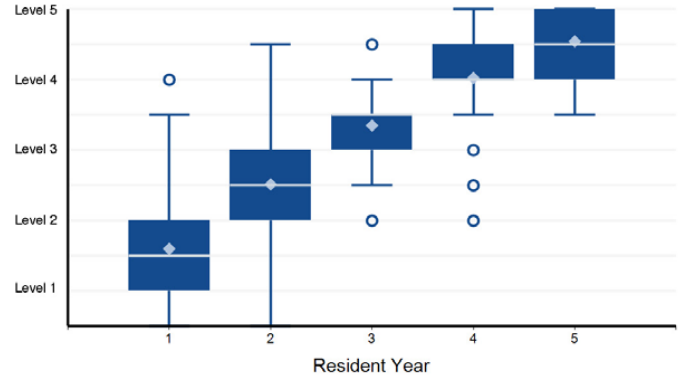

Note: 13 of 1,883 residents have a status of "Not Yet Assessable" and are not included in the analysis.

4. Patient Care - Patient Care 4: Open Procedures

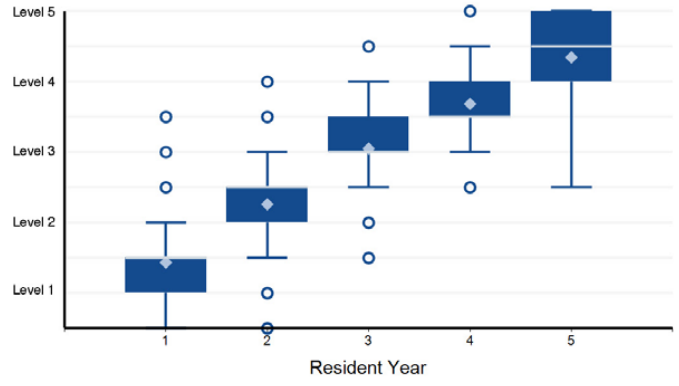

Note: 37 of 1,883 residents have a status of "Not Yet Assessable" and are not included in the analysis.

5. Patient Care - Patient Care 5: Minimally Invasive Procedures (Laparoscopic and Robotic)

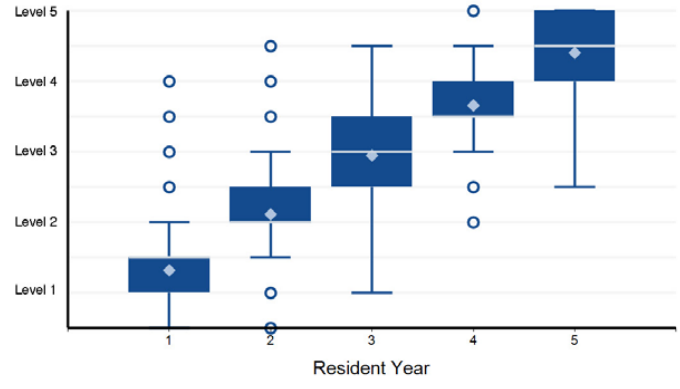

Note: 113 of 1,883 residents have a status of "Not Yet Assessable" and are not included in the analysis.

6. Patient Care - Patient Care 6: Office-Based Procedures

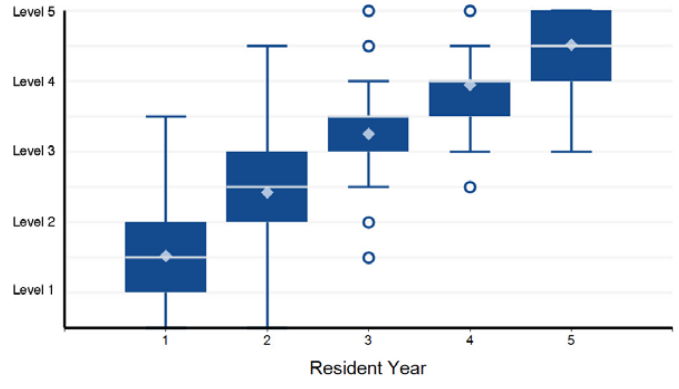

Note: 16 of 1,883 residents have a status of "Not Yet Assessable" and are not included in the analysis.

©2024 Accreditation Council for Graduate Medical Education (ACGME)

Specialty Box Plot Report - Milestone Evaluation by Resident/Fellow Year: Year-End 2023-2024

SPECIALTY: **Urology**

7. Medical Knowledge - Medical Knowledge 1: Clinical Medical Knowledge

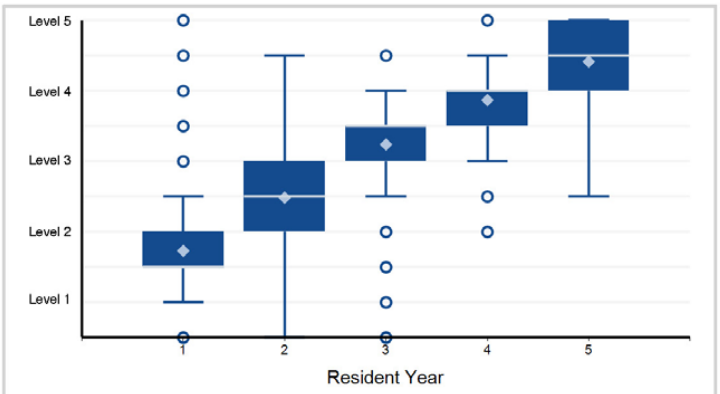

Note: 2 of 1,883 residents have a status of "Not Yet Assessable" and are not included in the analysis.

8. Medical Knowledge - Medical Knowledge 2: Clinical Reasoning

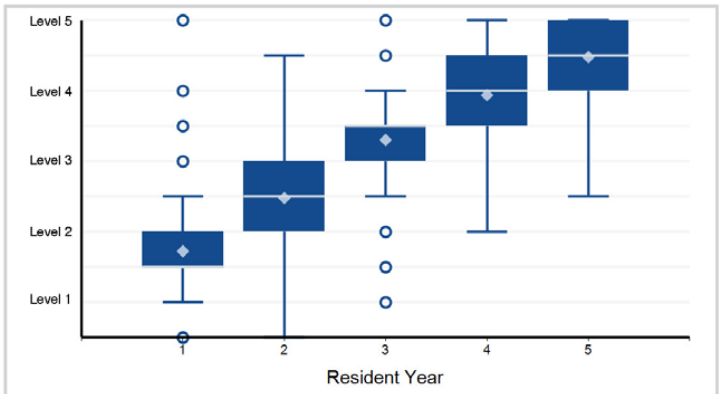

Note: 2 of 1,883 residents have a status of "Not Yet Assessable" and are not included in the analysis.

9. Systems-Based Practice - Systems-Based Practice 1: Patient Safety and Quality Improvement

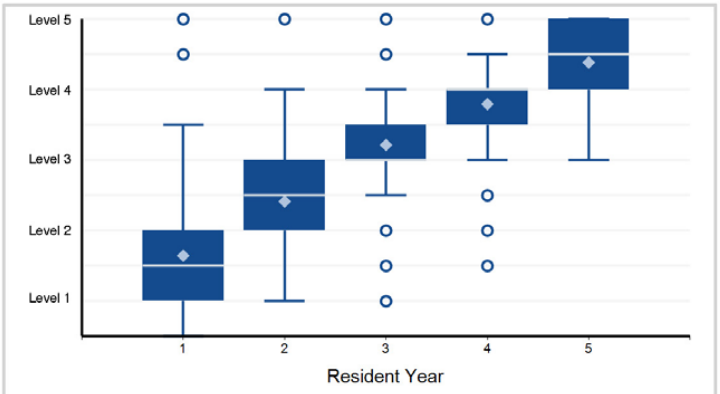

10. Systems-Based Practice - Systems-Based Practice 2: System Navigation for Patient-Centered Care

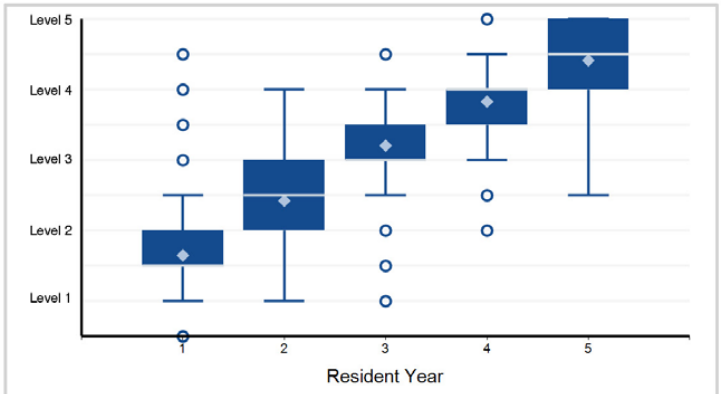

11. Systems-Based Practice - Systems-Based Practice 3: Physician Role in Health Care Systems

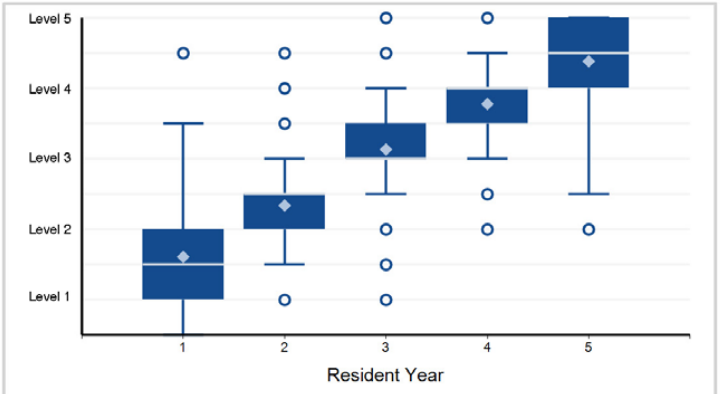

12. Practice-Based Learning and Improvement - Practice-Based Learning and Improvement 1: Evidence-Based and Informed Practice

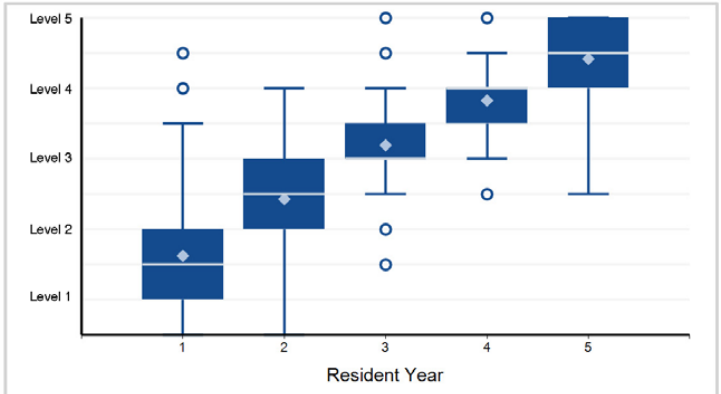

Back to Table of Contents

©2024 Accreditation Council for Graduate Medical Education (ACGME)

Specialty Box Plot Report - Milestone Evaluation by Resident/Fellow Year: Year-End 2023-2024

SPECIALTY: **Urology**

13. Practice-Based Learning and Improvement - Practice-Based Learning and Improvement 2: Reflective Practice and Commitment ...

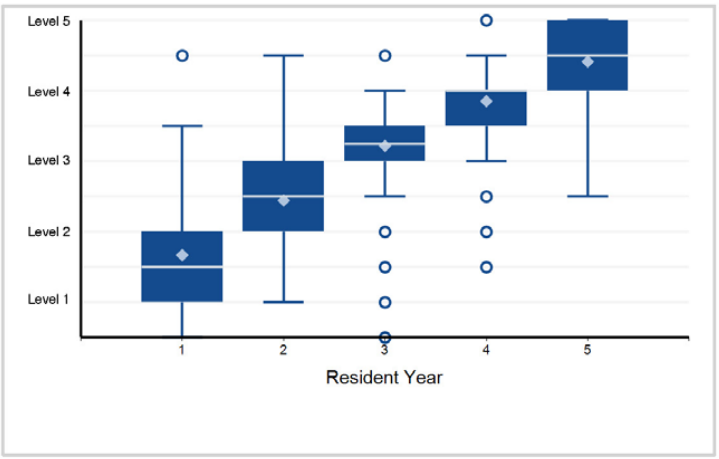

14. Professionalism - Professionalism 1: Professional Behavior and Ethical Principles

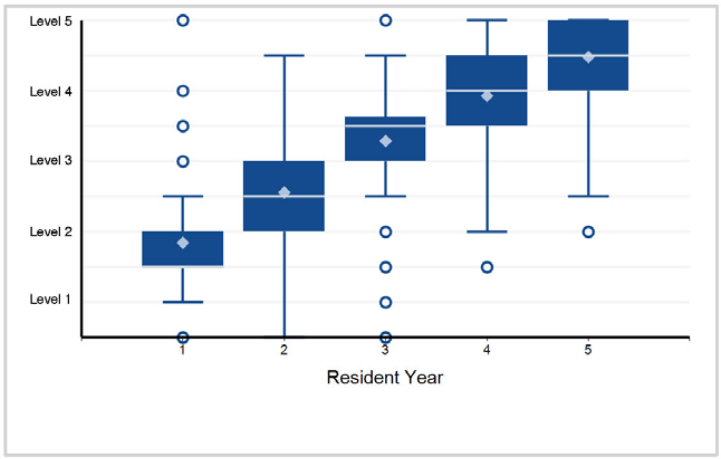

15. Professionalism - Professionalism 2: Administrative Tasks

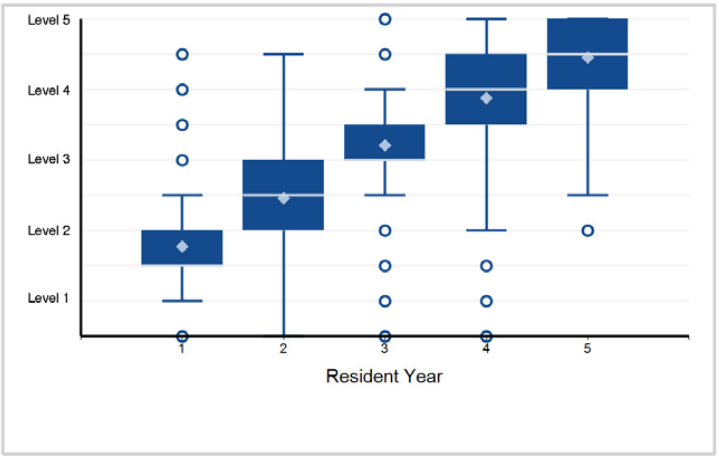

16. Professionalism - Professionalism 3: Well-Being and Awareness

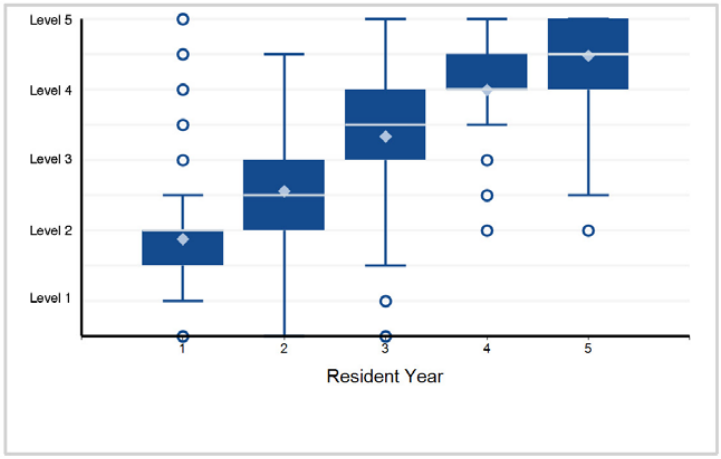

17. Interpersonal and Communication Skills - Interpersonal and Communication Skills 1: Patient- and Family-Centered Communication

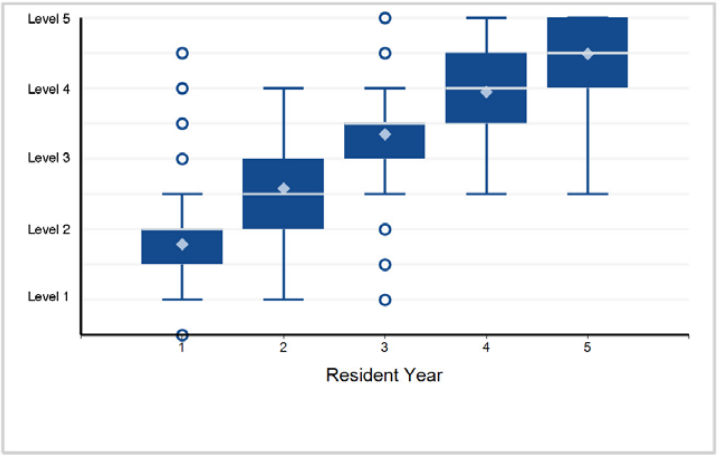

18. Interpersonal and Communication Skills - Interpersonal and Communication Skills 2: Patient Counseling ...

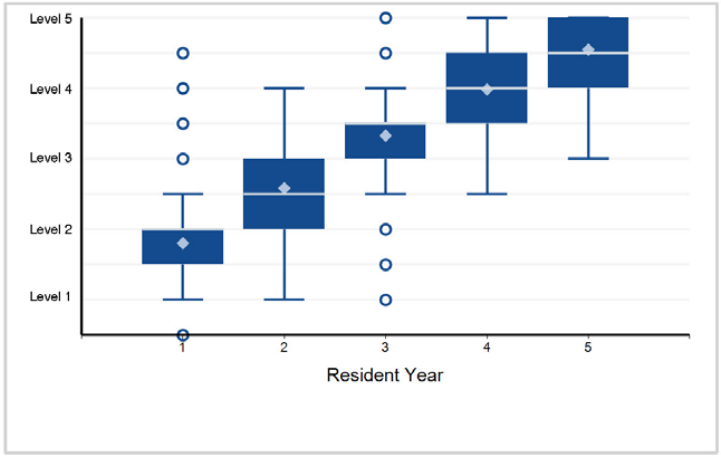

Back to Table of Contents

©2024 Accreditation Council for Graduate Medical Education (ACGME)

Specialty Box Plot Report - Milestone Evaluation by Resident/Fellow Year: Year-End 2023-2024

SPECIALTY: **Urology**

19. Interpersonal and Communication Skills - Interpersonal and Communication Skills 3: Interprofessional and Team Communication

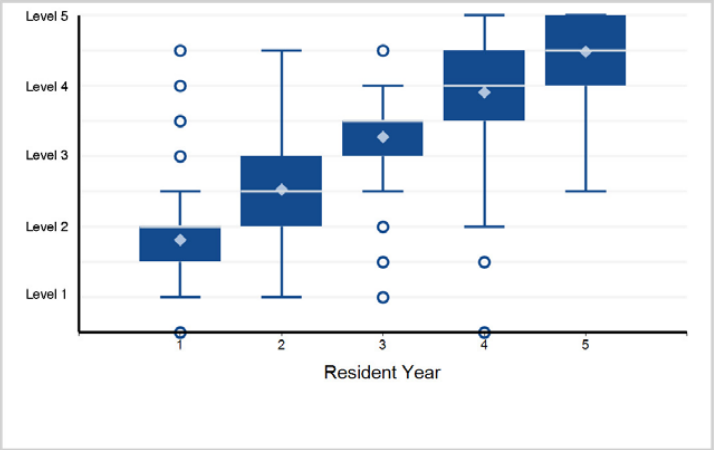

20. Interpersonal and Communication Skills - Interpersonal and Communication Skills 4: Communication within Health Care Systems

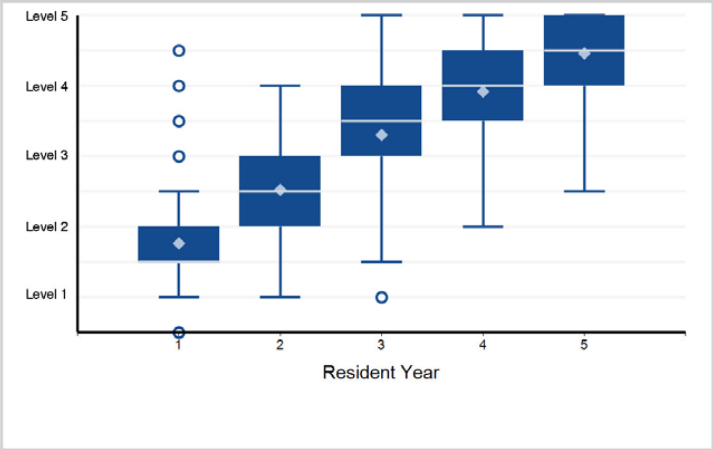

Back to Table of Contents

©2024 Accreditation Council for Graduate Medical Education (ACGME)

Specialty Box Plot Report - Milestone Evaluation by Resident/Fellow Year: Year-End 2023-2024

TABLE 150: SUBSPECIALTY: **Female Pelvic Medicine and Reconstructive Surgery (multidisciplinary)**

Fellow Year	1	2	3	Total Fellows
# of Fellows	16	16	6	38

1. Patient Care - Patient Care 1: Patient and Pelvic Floor Evaluation

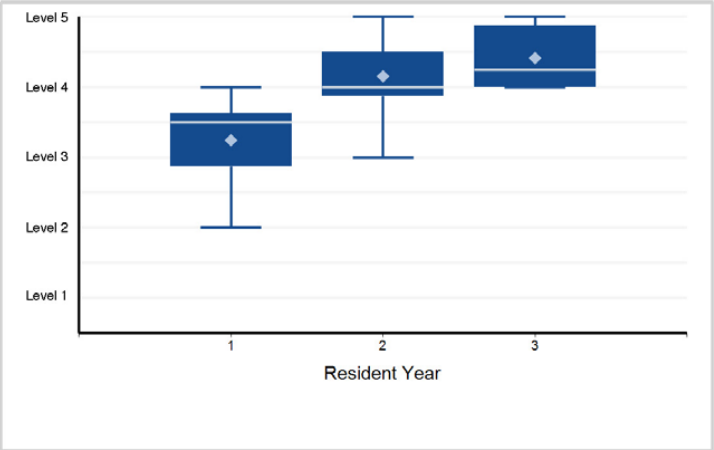

2. Patient Care - Patient Care 2: Office-Based Procedures

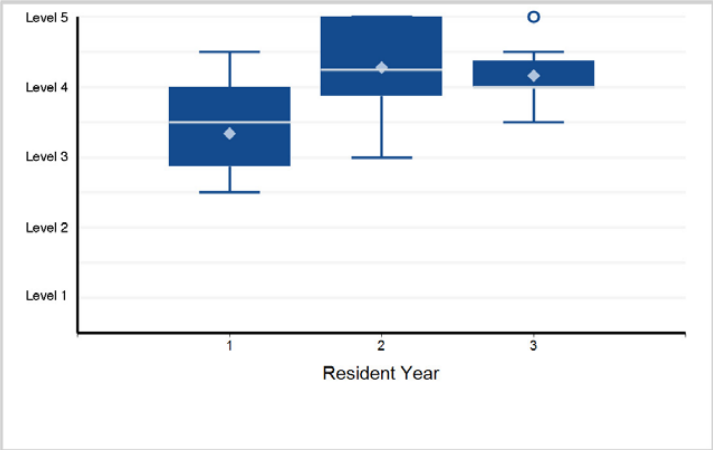

3. Patient Care - Patient Care 3: General Peri-Operative Management (Pre-, Intra-, and Post-Procedural)

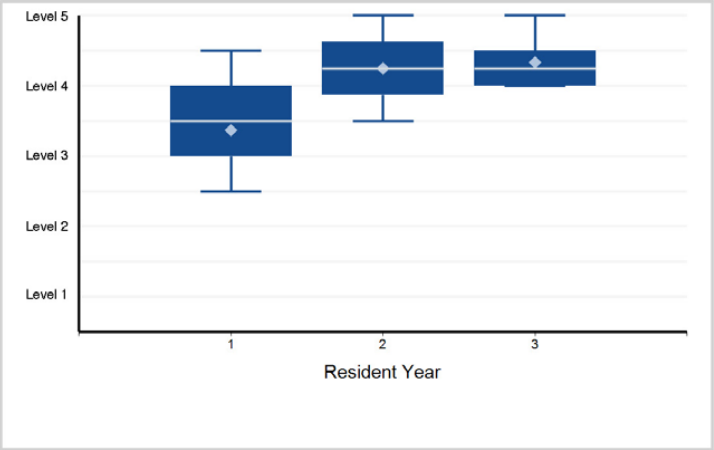

4. Patient Care - Patient Care 4: Endoscopic Procedures

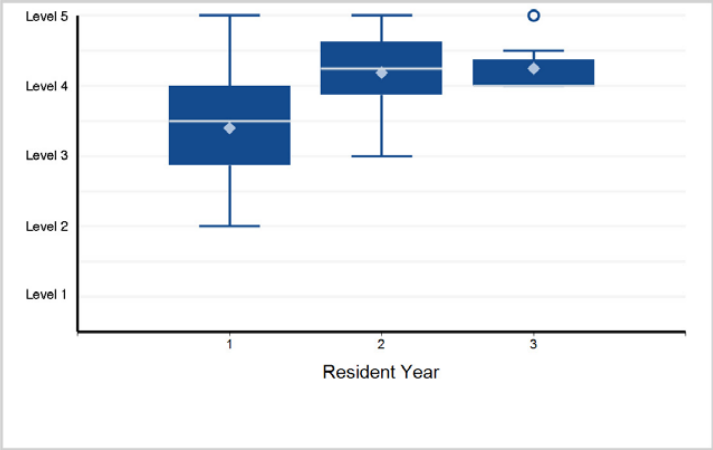

5. Patient Care - Patient Care 5: Vaginal Procedures

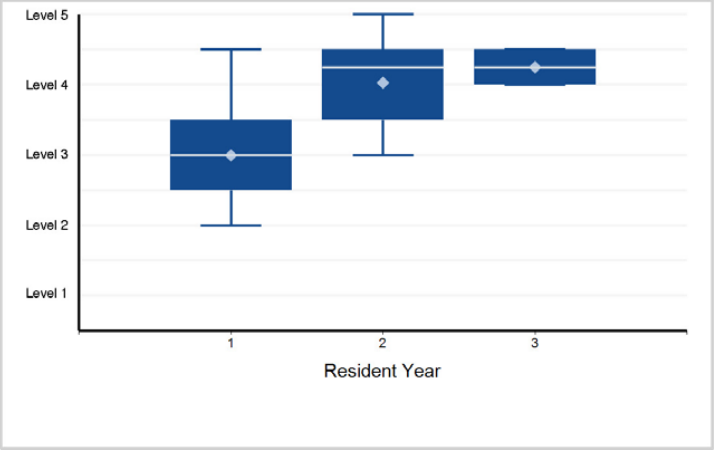

6. Patient Care - Patient Care 6: Incontinence and Lower Urinary Tract Procedures

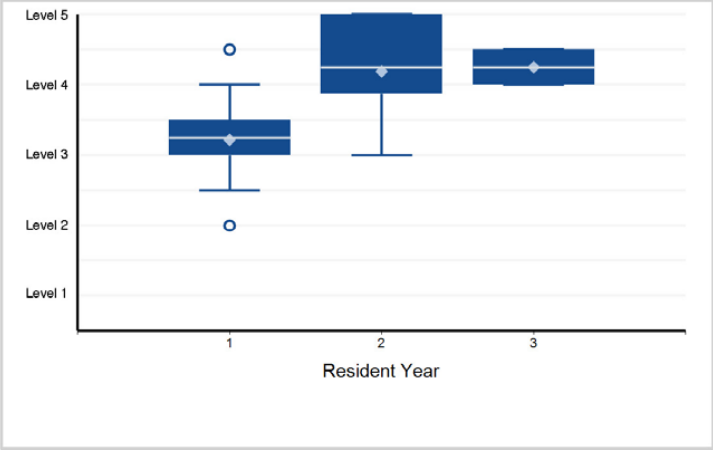

Back to Table of Contents

©2024 Accreditation Council for Graduate Medical Education (ACGME)

Specialty Box Plot Report - Milestone Evaluation by Resident/Fellow Year: Year-End 2023-2024

SUBSPECIALTY: **Female Pelvic Medicine and Reconstructive Surgery (multidisciplinary)**

7. Patient Care - Patient Care 7: Minimally Invasive Procedures (Laparoscopic and Robotic)

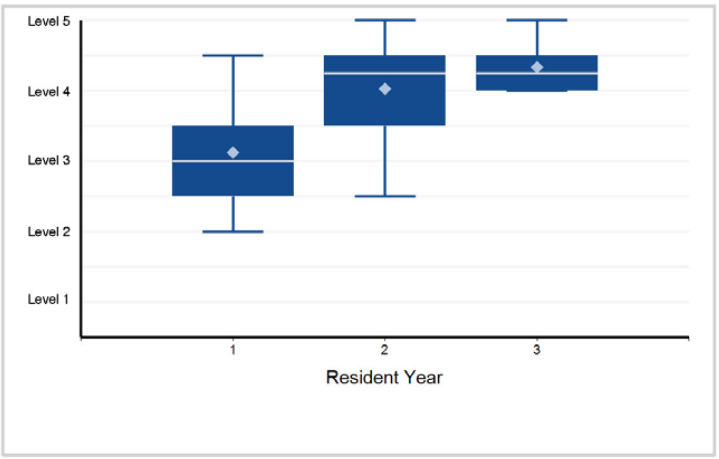

8. Medical Knowledge - Medical Knowledge 1: Pelvic Floor Anatomy and Physiology

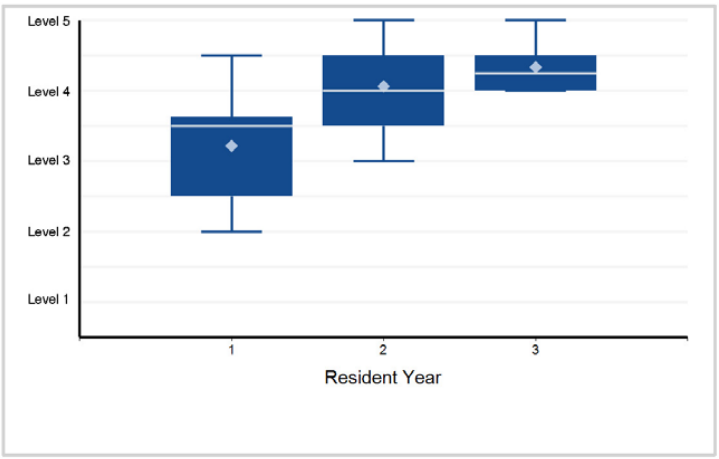

9. Medical Knowledge - Medical Knowledge 2: Urinary Incontinence (UI) and Lower Urinary Tract Symptoms (LUTS)

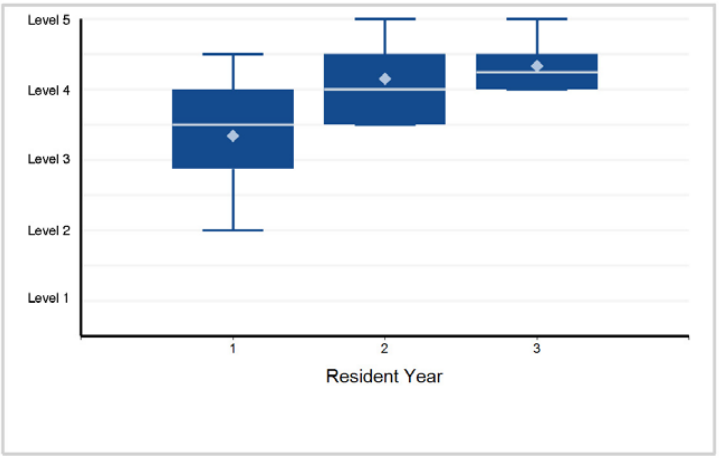

10. Medical Knowledge - Medical Knowledge 3: Fecal Incontinence (FI) and Defecatory Dysfunction (DD) Treatment

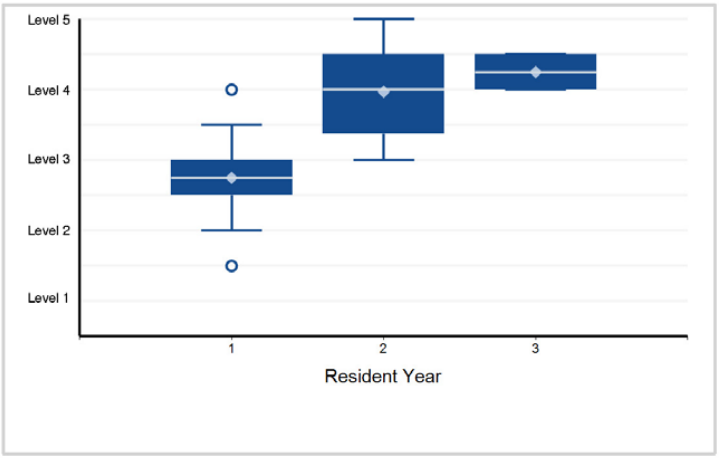

11. Medical Knowledge - Medical Knowledge 4: Pelvic Organ Prolapse (POP) Treatment

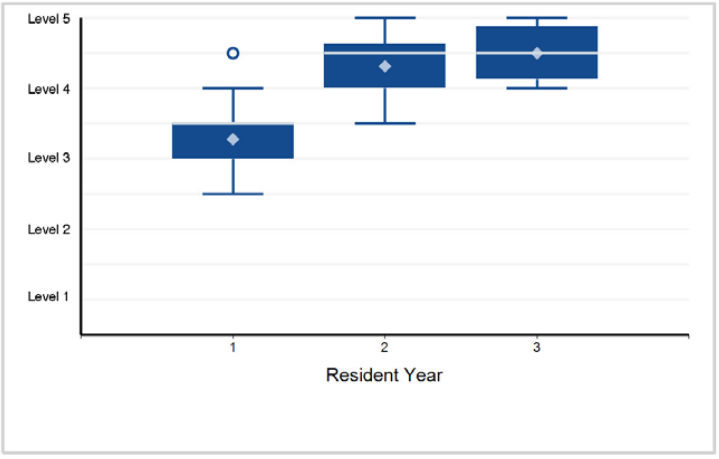

12. Medical Knowledge - Medical Knowledge 5: Urogenital Fistulas (UF) and Urethral Diverticula (UD) Treatment

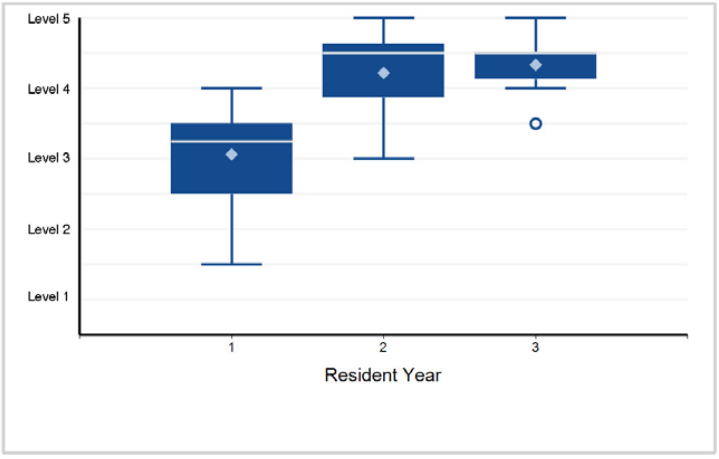

©2024 Accreditation Council for Graduate Medical Education (ACGME)

Specialty Box Plot Report - Milestone Evaluation by Resident/Fellow Year: Year-End 2023-2024

SUBSPECIALTY: **Female Pelvic Medicine and Reconstructive Surgery (multidisciplinary)**

13. Medical Knowledge - Medical Knowledge 6: Painful Bladder Syndrome (PBS) and Pelvic Floor Dysfunction (PFDys)

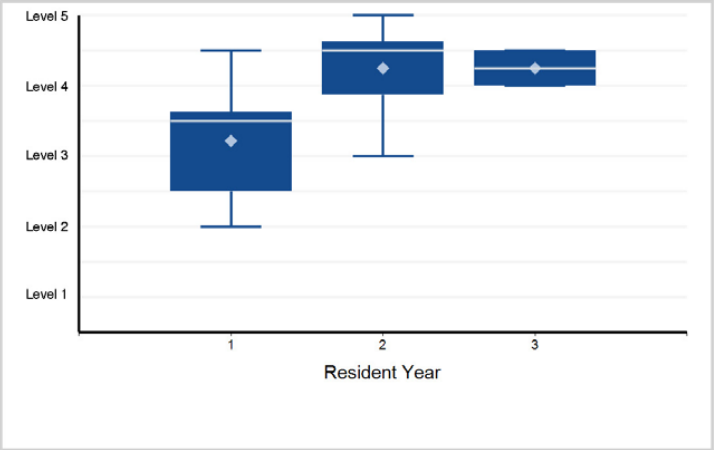

14. Medical Knowledge - Medical Knowledge 7: Urinary Tract Infection (UTI) and Hematuria

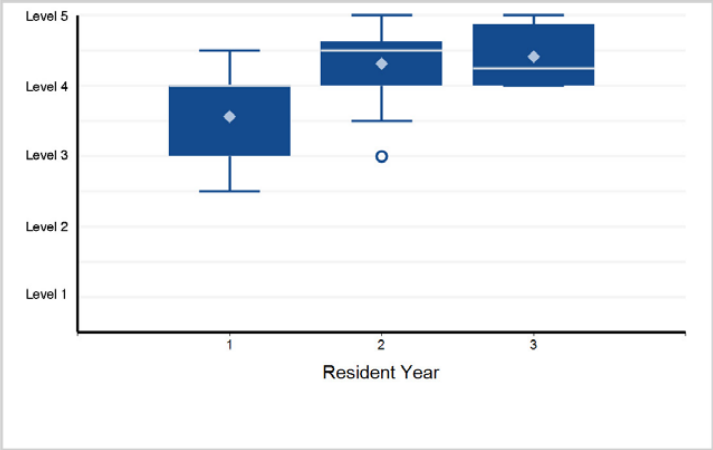

15. Medical Knowledge - Medical Knowledge 8: Neuro-Urology and Neurogenic Lower Urinary Tract Dysfunction

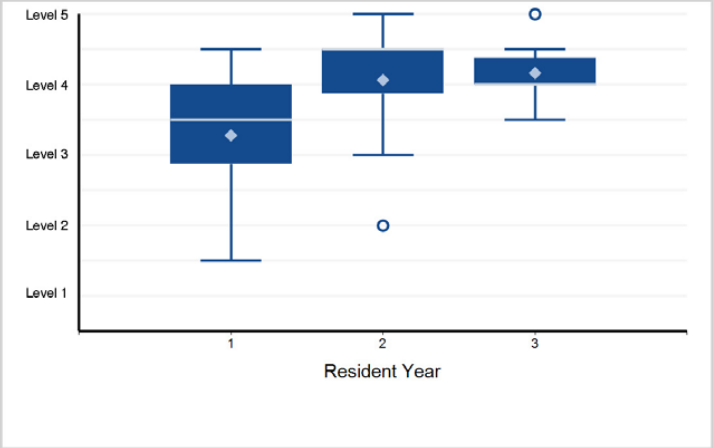

16. Systems-Based Practice - Systems-Based Practice 1: Patient Safety and Quality Improvement

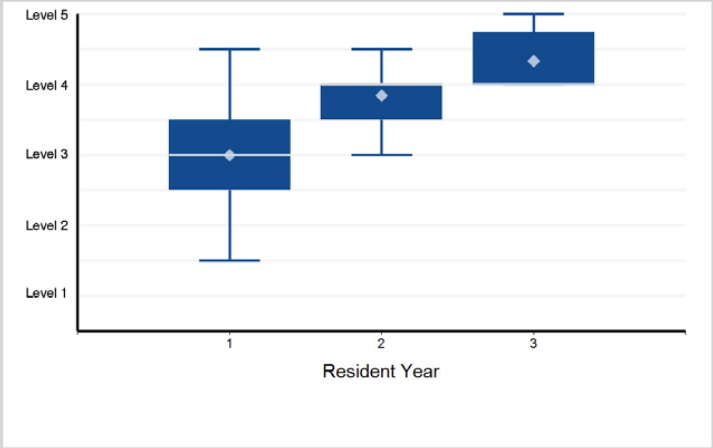

17. Systems-Based Practice - Systems-Based Practice 2: System Navigation for Patient-Centered Care

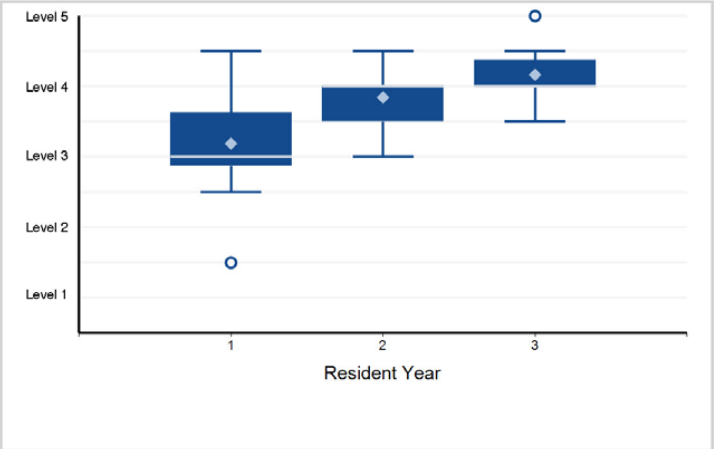

18. Systems-Based Practice - Systems-Based Practice 3: Physician Role in Health Care Systems

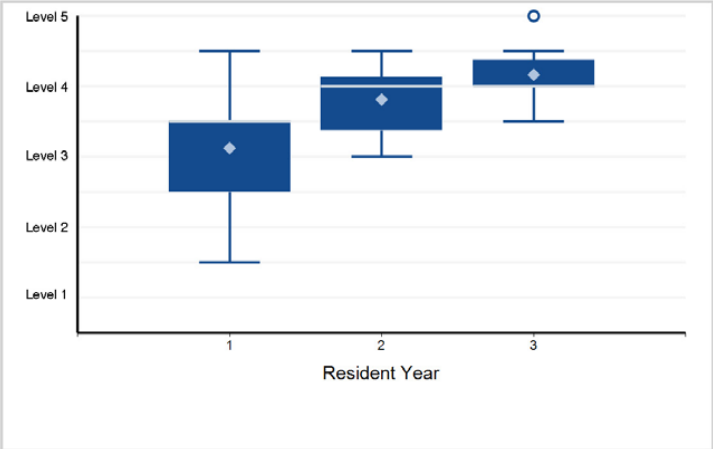

Back to Table of Contents

©2024 Accreditation Council for Graduate Medical Education (ACGME)

Specialty Box Plot Report - Milestone Evaluation by Resident/Fellow Year: Year-End 2023-2024

SUBSPECIALTY: **Female Pelvic Medicine and Reconstructive Surgery (multidisciplinary)**

19. Practice-Based Learning and Improvement - Practice-Based Learning and Improvement 1: Evidence-Based and Informed Practice

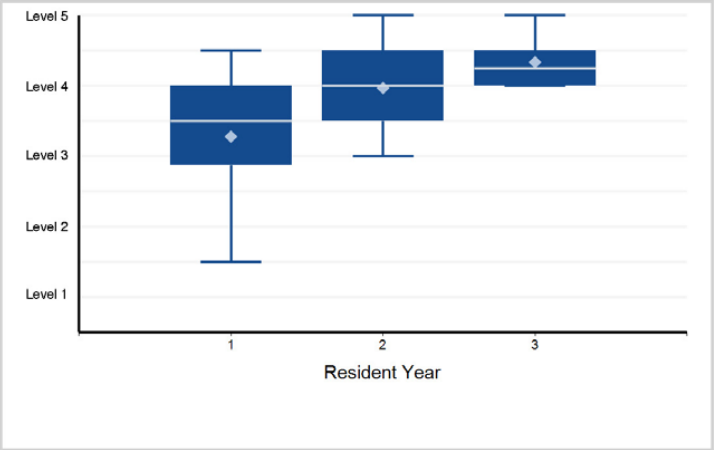

20. Practice-Based Learning and Improvement - Practice-Based Learning and Improvement 2: Reflective Practice and Commitment ...

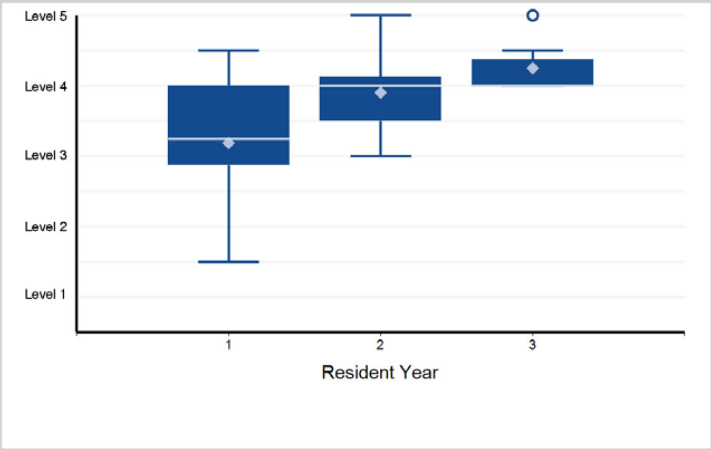

21. Practice-Based Learning and Improvement - Practice-Based Learning and Improvement 3: Scholarly Activity

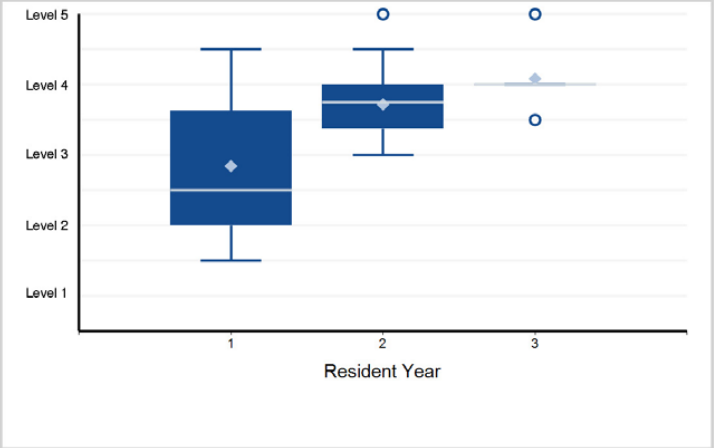

22. Professionalism - Professionalism 1: Professional Behavior and Ethical Principles

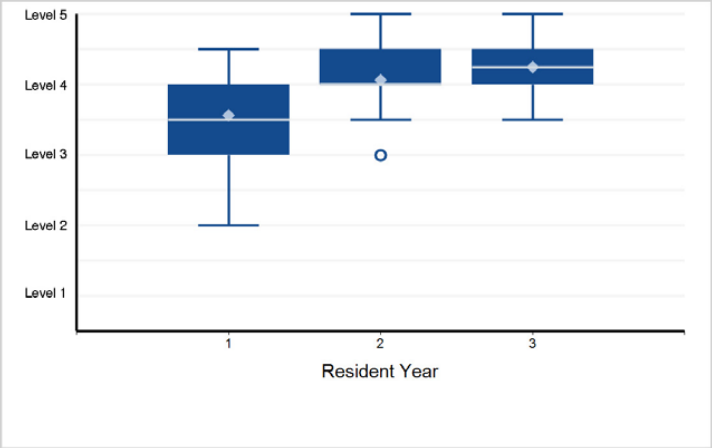

23. Professionalism - Professionalism 2: Accountability/Conscientiousness

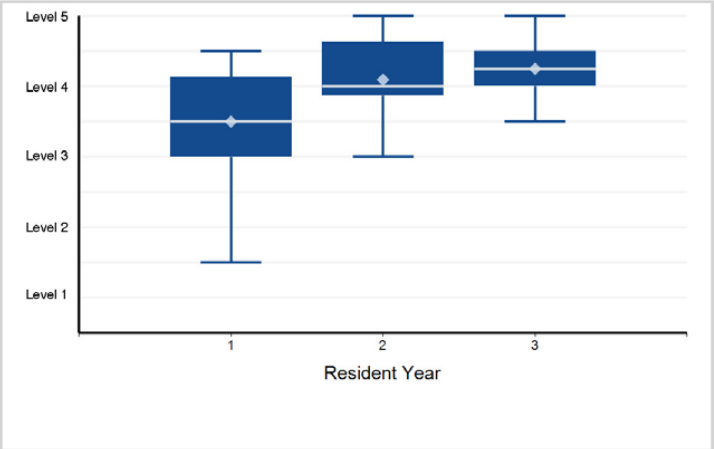

24. Professionalism - Professionalism 3: Well-Being and Awareness

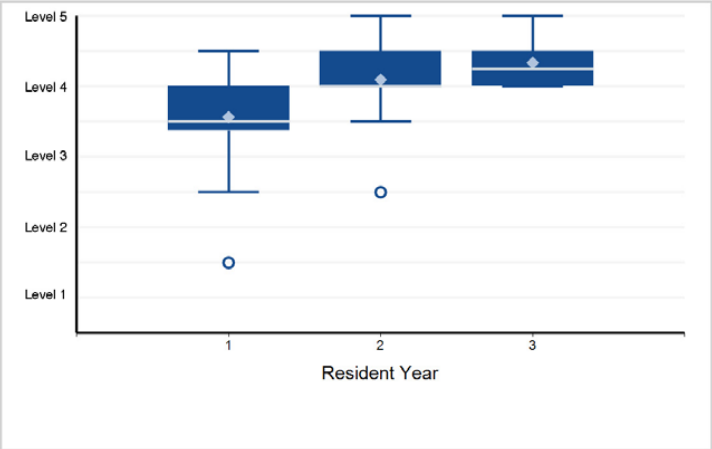

Back to Table of Contents

©2024 Accreditation Council for Graduate Medical Education (ACGME)

Specialty Box Plot Report - Milestone Evaluation by Resident/Fellow Year: Year-End 2023-2024

SUBSPECIALTY: **Female Pelvic Medicine and Reconstructive Surgery (multidisciplinary)**

25. Interpersonal and Communication Skills - Interpersonal and Communication Skills 1: Patient- and Family-Centered Communication

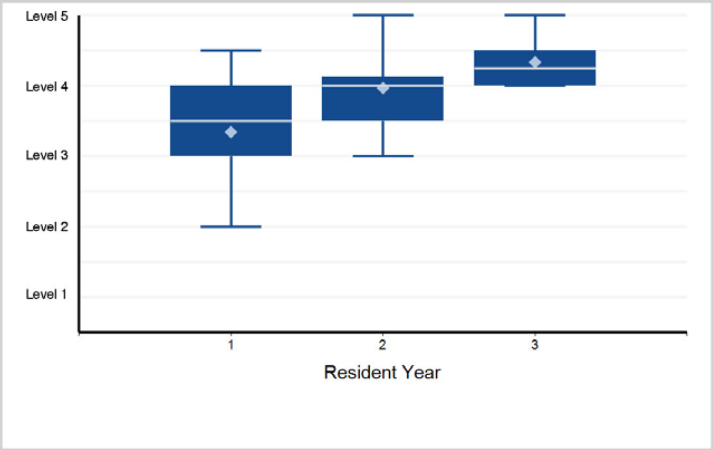

26. Interpersonal and Communication Skills - Interpersonal and Communication Skills 2: Patient Counseling ...

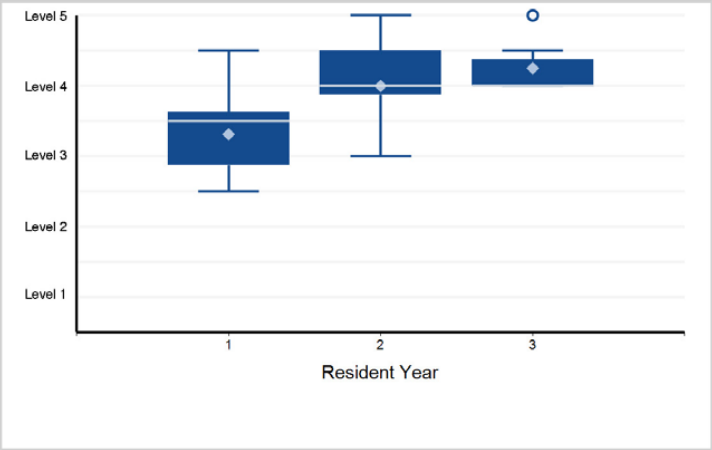

27. Interpersonal and Communication Skills - Interpersonal and Communication Skills 3: Interprofessional and Team Communication

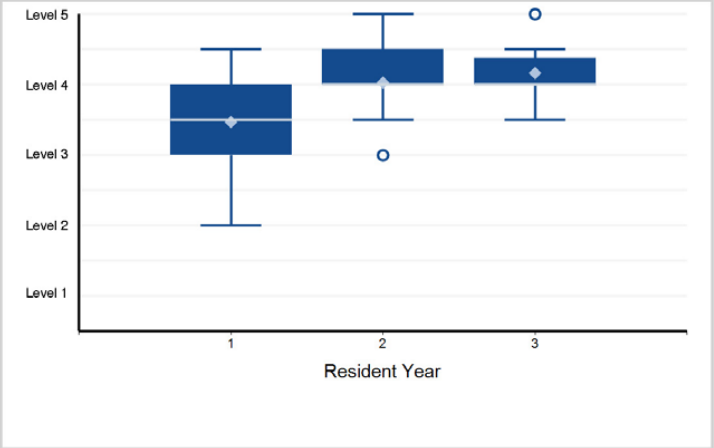

28. Interpersonal and Communication Skills - Interpersonal and Communication Skills 4: Communication within Health Care Systems

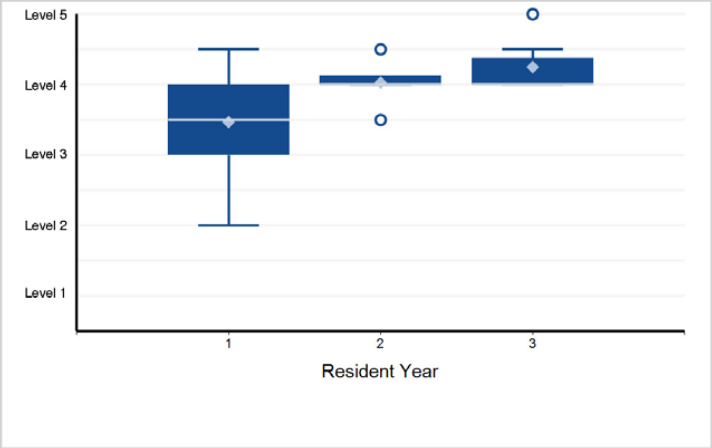

Back to Table of Contents

©2024 Accreditation Council for Graduate Medical Education (ACGME)

Specialty Box Plot Report - Milestone Evaluation by Resident/Fellow Year: Year-End 2023-2024

TABLE 151: SUBSPECIALTY: **Pediatric Urology**

Fellow Year	1	2	Total Fellows
# of Fellows	21	12	33

1. Patient Care - Patient Care 1: Patient Evaluation and Decision Making

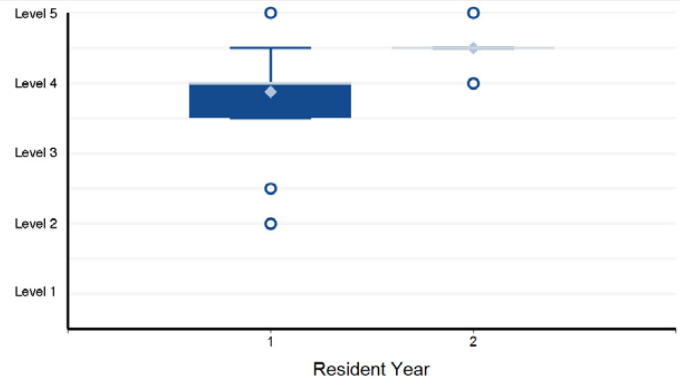

Note: 4 of 33 residents have a status of "Not Yet Assessable" and are not included in the analysis.

2. Patient Care - Patient Care 2: Peri-Procedural Care

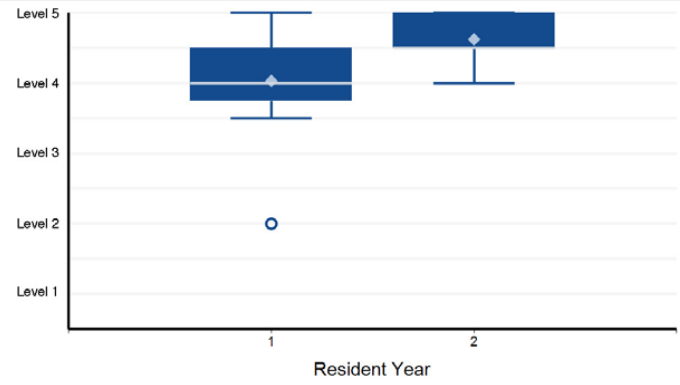

Note: 6 of 33 residents have a status of "Not Yet Assessable" and are not included in the analysis.

3. Patient Care - Patient Care 3: Endoscopic Procedures

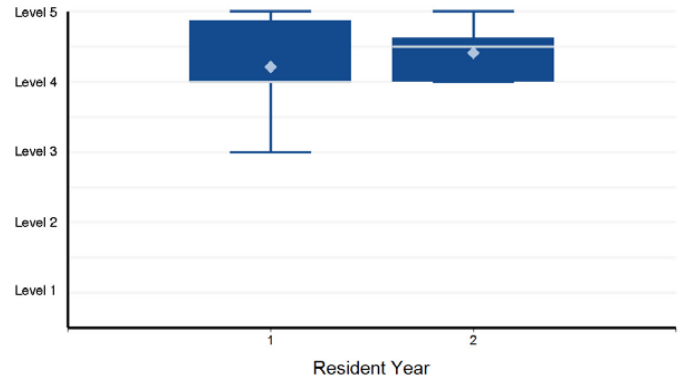

Note: 7 of 33 residents have a status of "Not Yet Assessable" and are not included in the analysis.

4. Patient Care - Patient Care 4: Open Procedures – Abdominal and Retroperitoneal

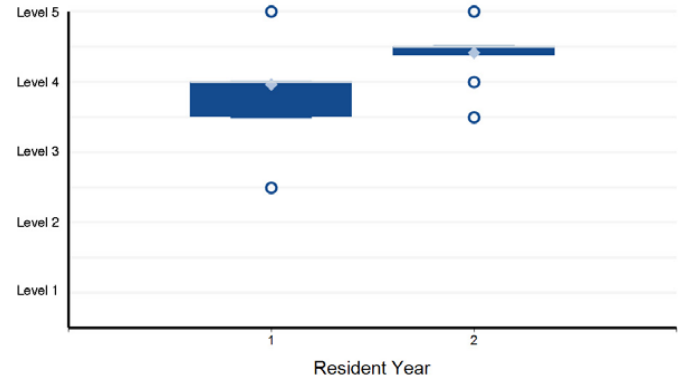

Note: 7 of 33 residents have a status of "Not Yet Assessable" and are not included in the analysis.

5. Patient Care - Patient Care 5: Genital Reconstruction

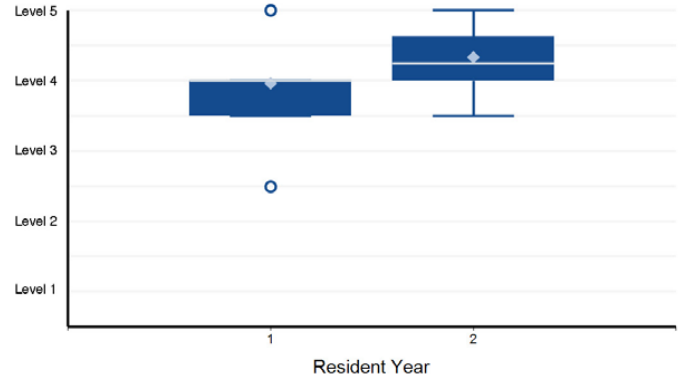

Note: 7 of 33 residents have a status of "Not Yet Assessable" and are not included in the analysis.

6. Patient Care - Patient Care 6: Minimally Invasive Procedures (Laparoscopic and Robotic)

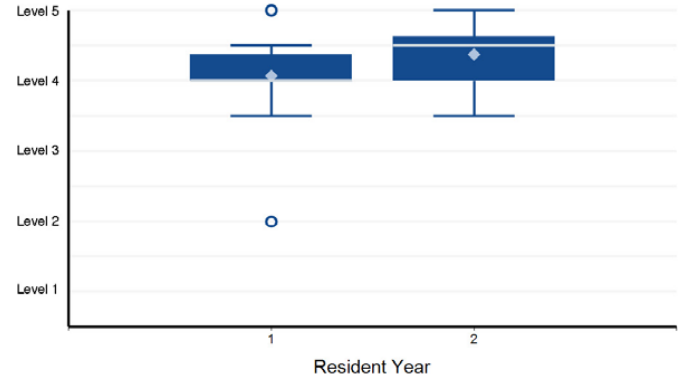

Note: 7 of 33 residents have a status of "Not Yet Assessable" and are not included in the analysis.

©2024 Accreditation Council for Graduate Medical Education (ACGME)

Specialty Box Plot Report - Milestone Evaluation by Resident/Fellow Year: Year-End 2023-2024

SUBSPECIALTY: **Pediatric Urology**

7. Medical Knowledge - Medical Knowledge 1: Clinical Medical Knowledge

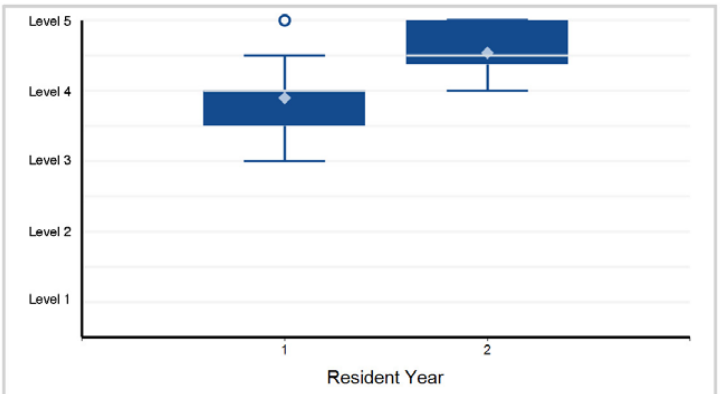

Note: 1 of 33 residents have a status of "Not Yet Assessable" and are not included in the analysis.

8. Medical Knowledge - Medical Knowledge 2: Clinical Reasoning

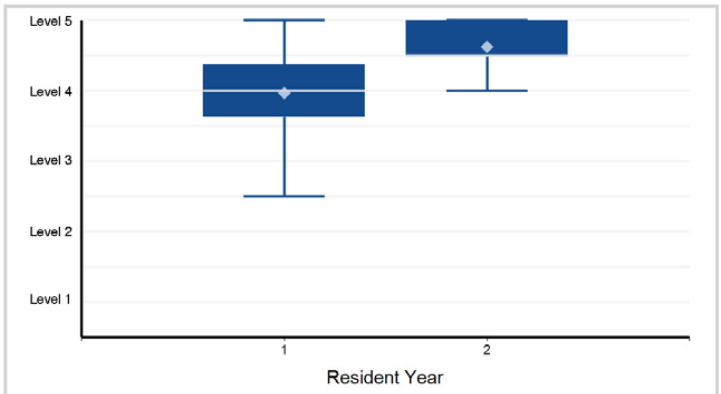

Note: 3 of 33 residents have a status of "Not Yet Assessable" and are not included in the analysis.

9. Medical Knowledge - Medical Knowledge 3: Complex Care in Medical Management

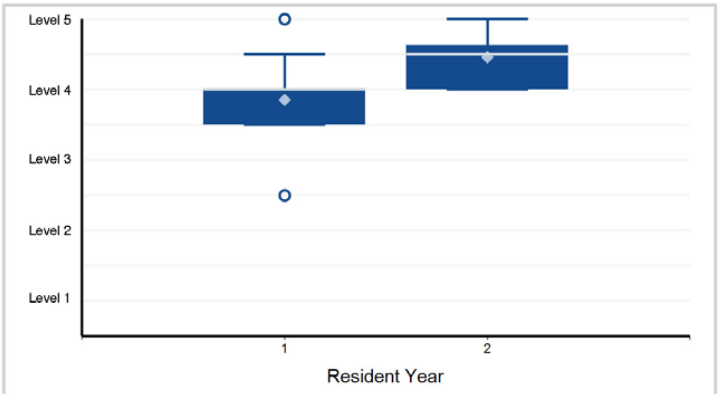

Note: 4 of 33 residents have a status of "Not Yet Assessable" and are not included in the analysis.

10. Systems-Based Practice - Systems-Based Practice 1: Patient Safety and Quality Improvement

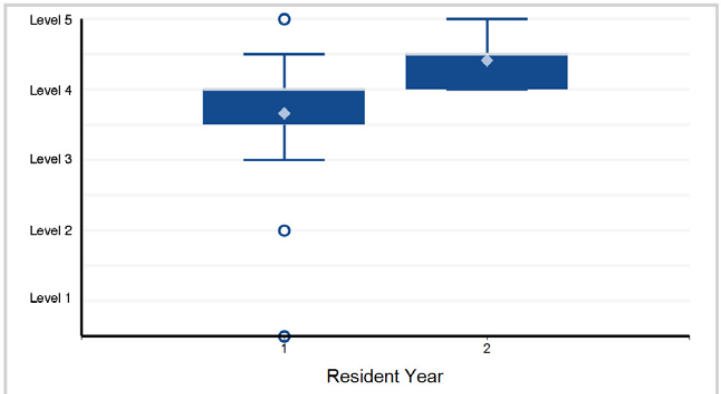

11. Systems-Based Practice - Systems-Based Practice 2: System Navigation for Patient-Centered Care

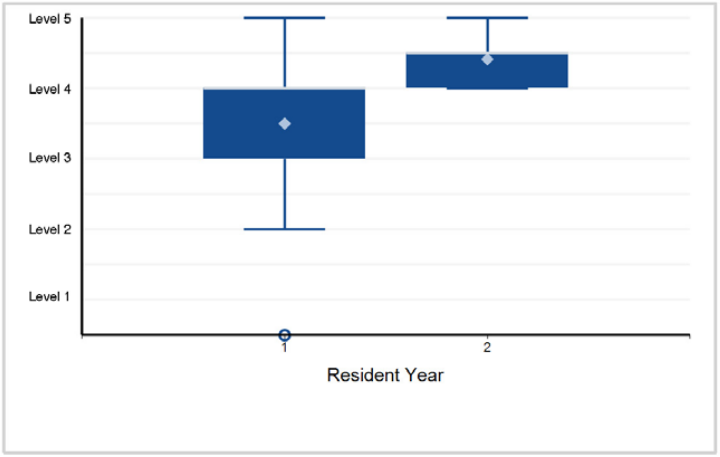

12. Systems-Based Practice - Systems-Based Practice 3: Physician Role in Health Care Systems

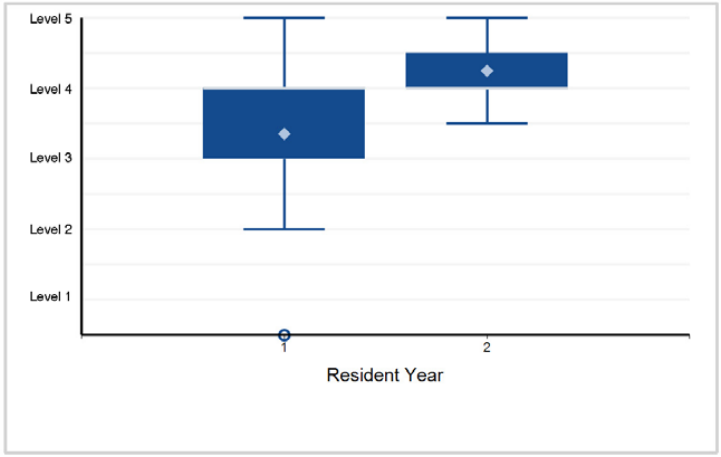

©2024 Accreditation Council for Graduate Medical Education (ACGME)

Specialty Box Plot Report - Milestone Evaluation by Resident/Fellow Year: Year-End 2023-2024

SUBSPECIALTY: **Pediatric Urology**

13. Practice-Based Learning and Improvement - Practice-Based Learning and Improvement 1: Evidence-Based and Informed Practice

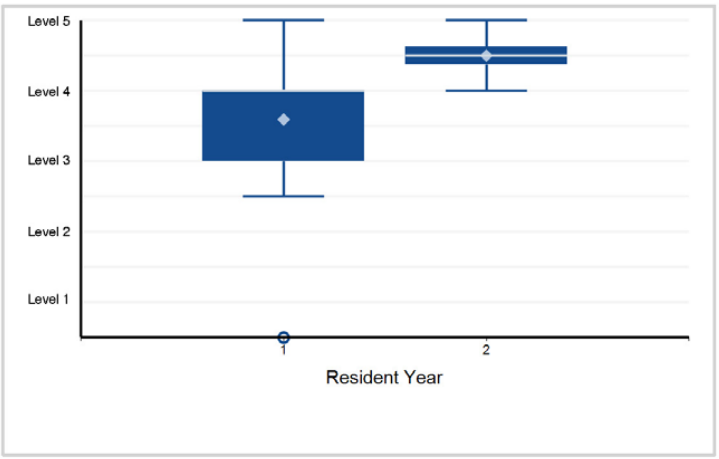

14. Practice-Based Learning and Improvement - Practice-Based Learning and Improvement 2: Reflective Practice and Commitment ...

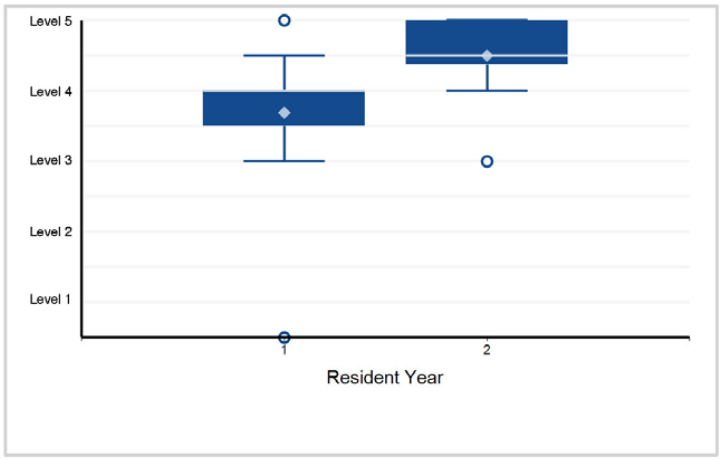

15. Professionalism - Professionalism 1: Professional Behavior and Ethical Principles

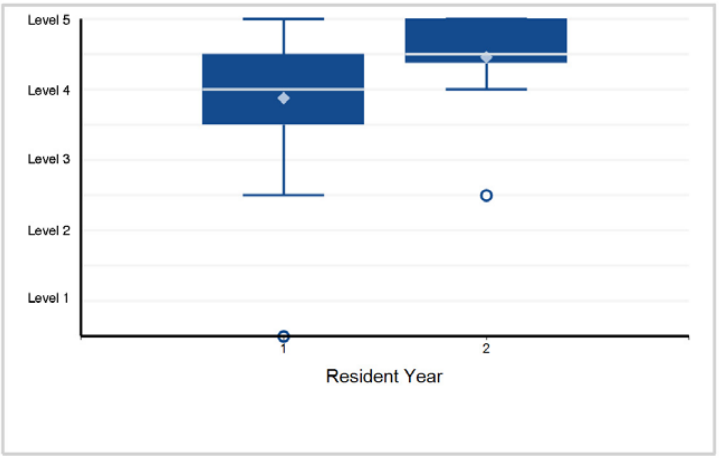

16. Professionalism - Professionalism 2: Administrative Tasks

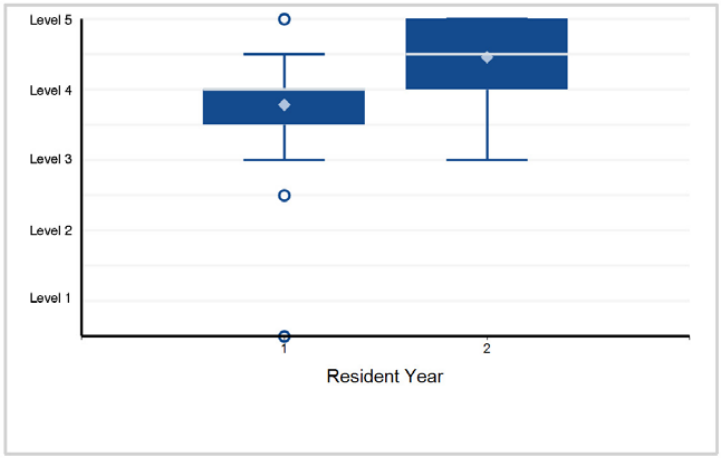

17. Professionalism - Professionalism 3: Well-Being

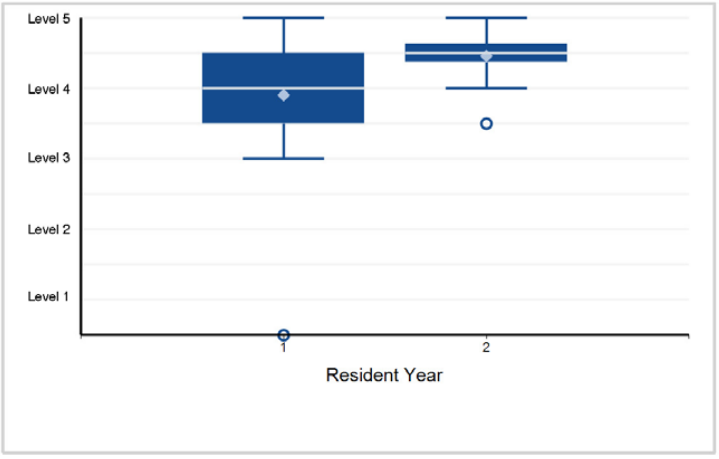

18. Interpersonal and Communication Skills - Interpersonal and Communication Skills 1: Patient- and Family-Centered Communication

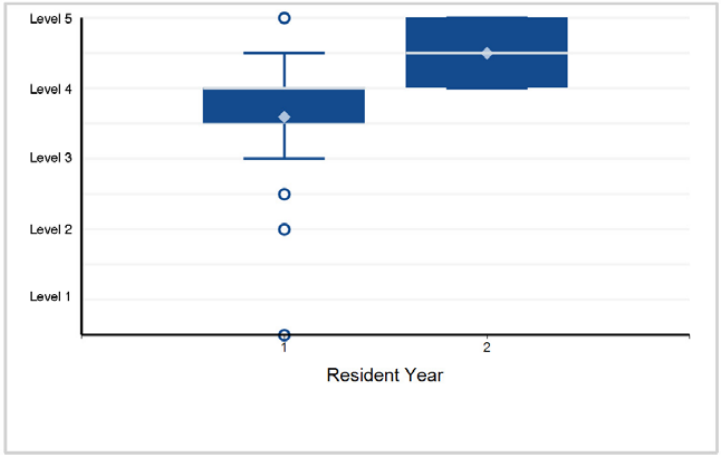

Back to Table of Contents

©2024 Accreditation Council for Graduate Medical Education (ACGME)

Specialty Box Plot Report - Milestone Evaluation by Resident/Fellow Year: Year-End 2023-2024

SUBSPECIALTY: **Pediatric Urology**

19. Interpersonal and Communication Skills - Interpersonal and Communication Skills 2: Patient Counseling ...

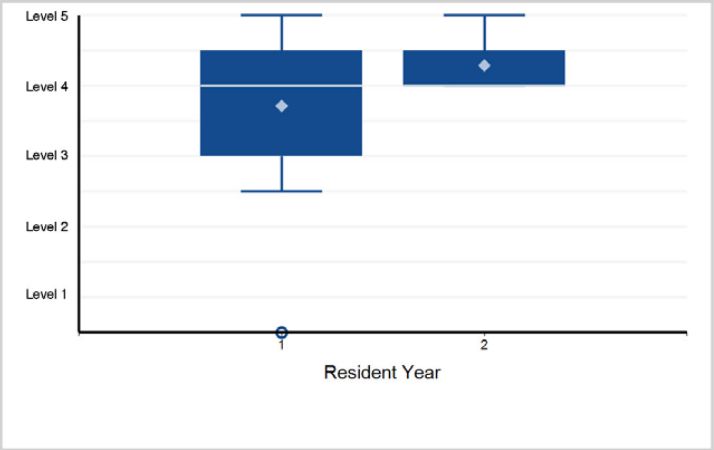

20. Interpersonal and Communication Skills - Interpersonal and Communication Skills 3: Interprofessional and Team Communication

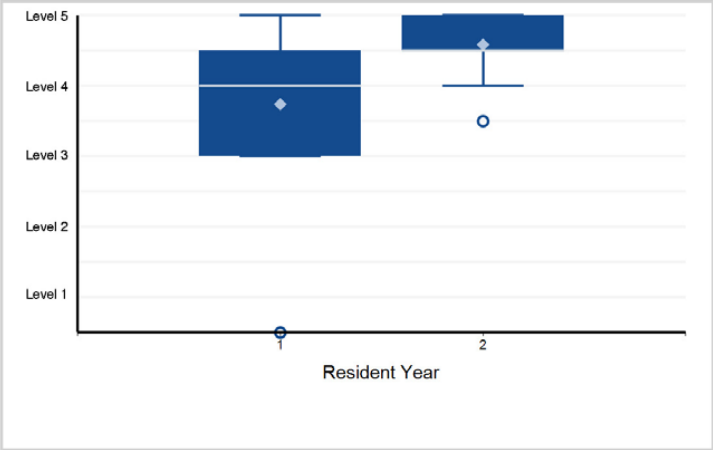

21. Interpersonal and Communication Skills - Interpersonal and Communication Skills 4: Communication within Health Care Systems

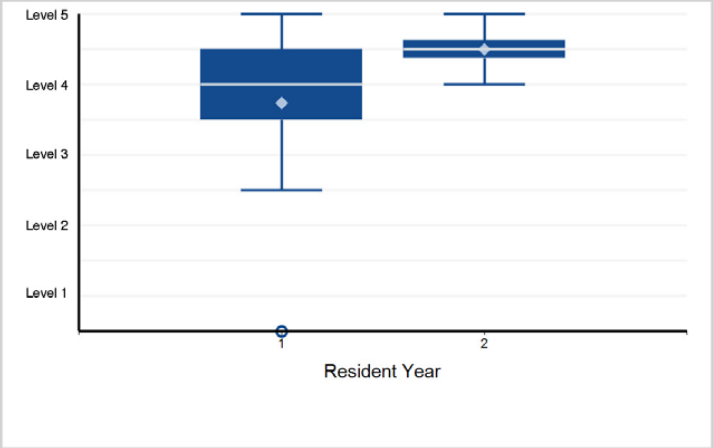

Back to Table of Contents

©2024 Accreditation Council for Graduate Medical Education (ACGME)

Specialty Box Plot Report - Milestone Evaluation by Resident/Fellow Year: Year-End 2023-2024

TABLE 152: SPECIALTY: **Internal Medicine-Pediatrics**

Resident Year	1	2	3	4	Total Residents
# of Residents	395	383	393	385	1,556

Internal Medicine

1. Patient Care - Patient Care 1: History

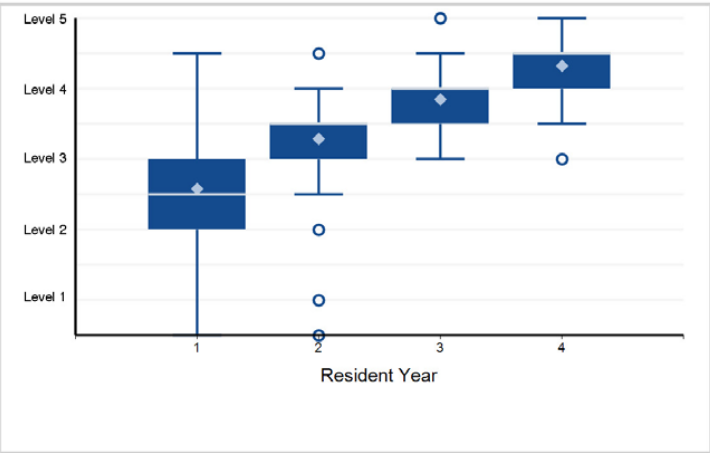

2. Patient Care - Patient Care 2: Physical Examination

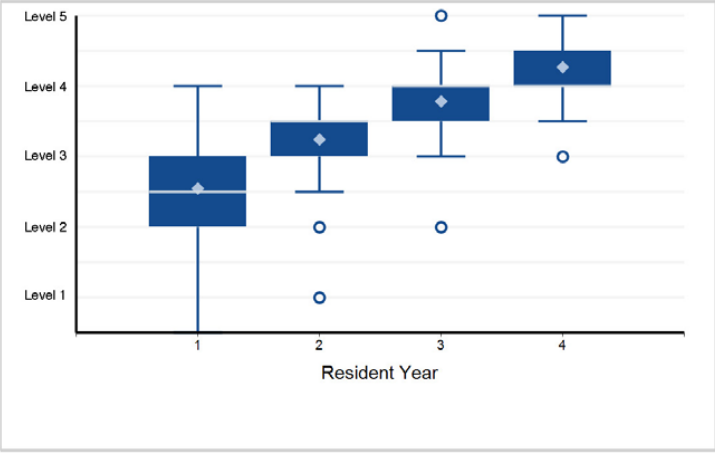

3. Patient Care - Patient Care 3: Clinical Reasoning

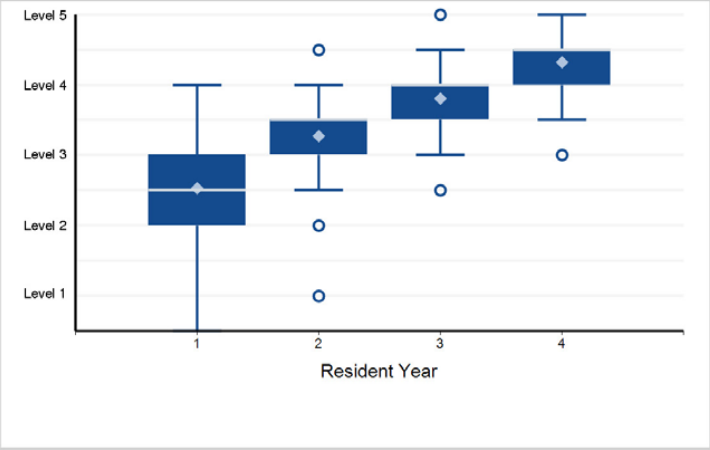

4. Patient Care - Patient Care 4: Patient Management – Inpatient

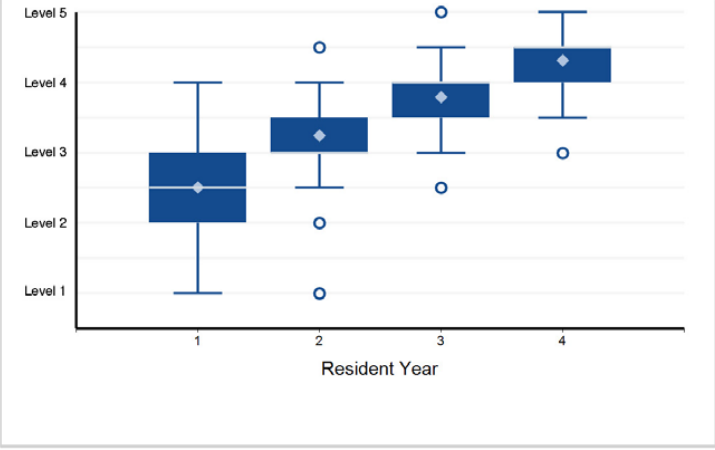

5. Patient Care - Patient Care 5: Patient Management – Outpatient

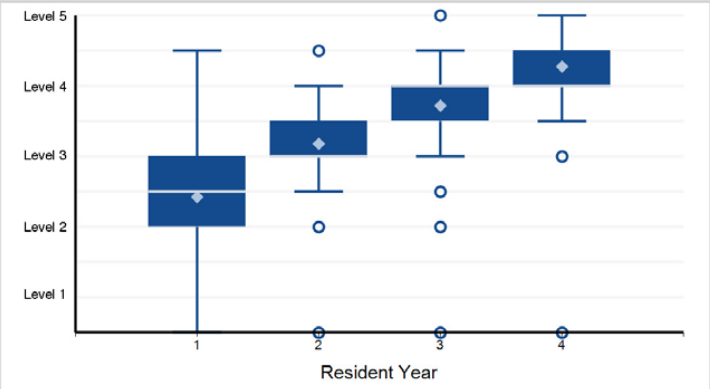

Note: 1 of 1,556 residents have a status of "Not Yet Assessable" and are not included in the analysis.

6. Patient Care - Patient Care 6: Digital Health

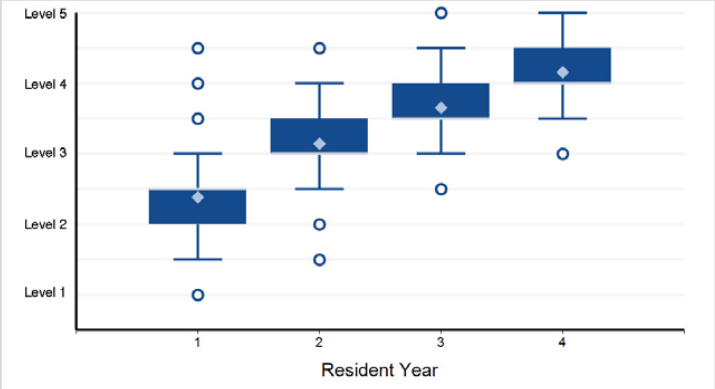

Back to Table of Contents

©2024 Accreditation Council for Graduate Medical Education (ACGME)

Specialty Box Plot Report - Milestone Evaluation by Resident/Fellow Year: Year-End 2023-2024

SPECIALTY: **Internal Medicine-Pediatrics**

Internal Medicine

7. Medical Knowledge - Medical Knowledge 1: Applied Foundational Sciences

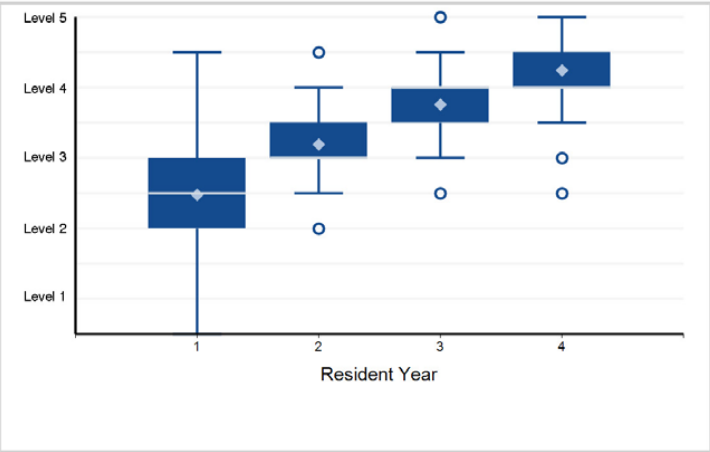

8. Medical Knowledge - Medical Knowledge 2: Therapeutic Knowledge

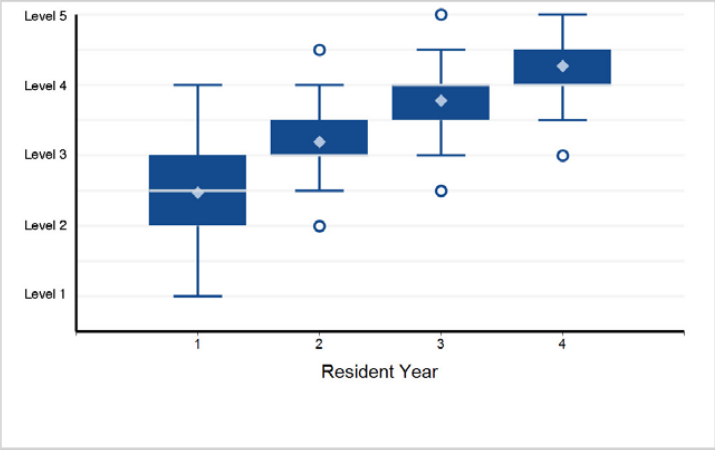

9. Medical Knowledge - Medical Knowledge 3: Knowledge of Diagnostic Testing

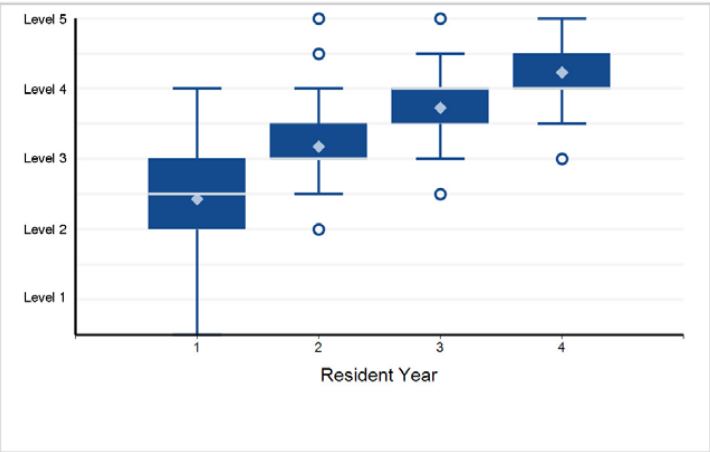

10. Systems-Based Practice - Systems-Based Practice 1: Patient Safety and Quality Improvement

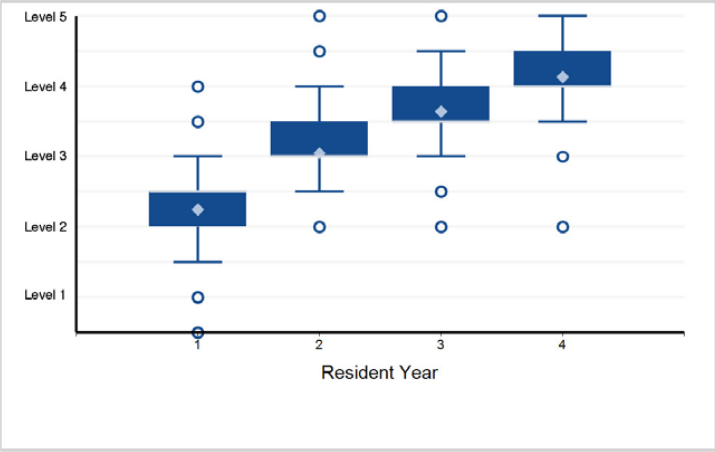

11. Systems-Based Practice - Systems-Based Practice 2: System Navigation for Patient-Centered Care

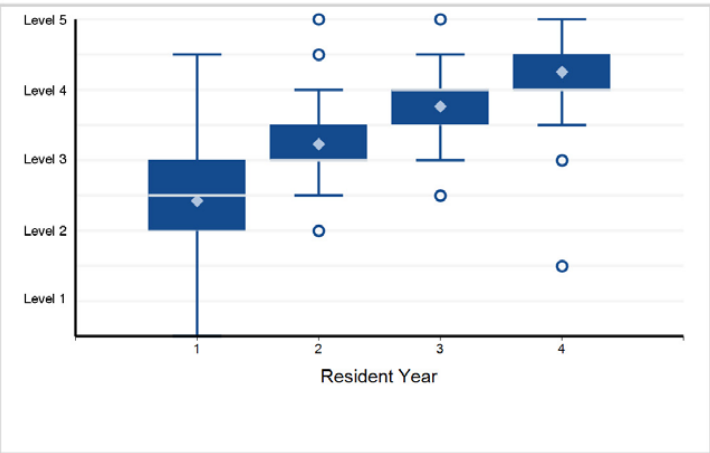

12. Systems-Based Practice - Systems-Based Practice 3: Physician Role in Health Care Systems

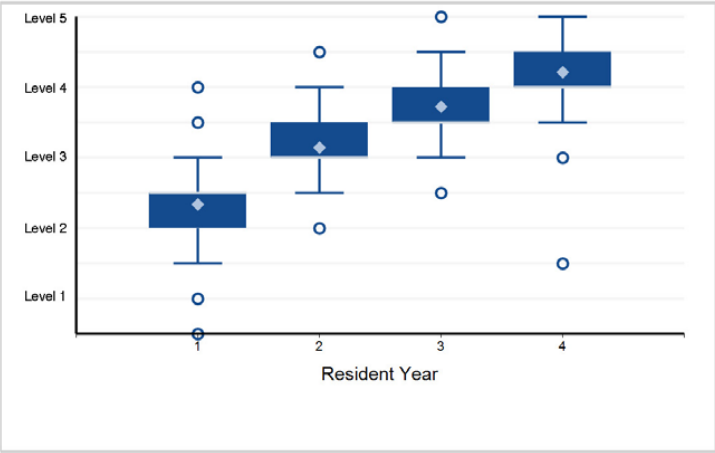

©2024 Accreditation Council for Graduate Medical Education (ACGME)

Specialty Box Plot Report - Milestone Evaluation by Resident/Fellow Year: Year-End 2023-2024

SPECIALTY: **Internal Medicine-Pediatrics**

Internal Medicine

13. Practice-Based Learning and Improvement - Practice-Based Learning and Improvement 1: Evidence-Based and Informed Practice

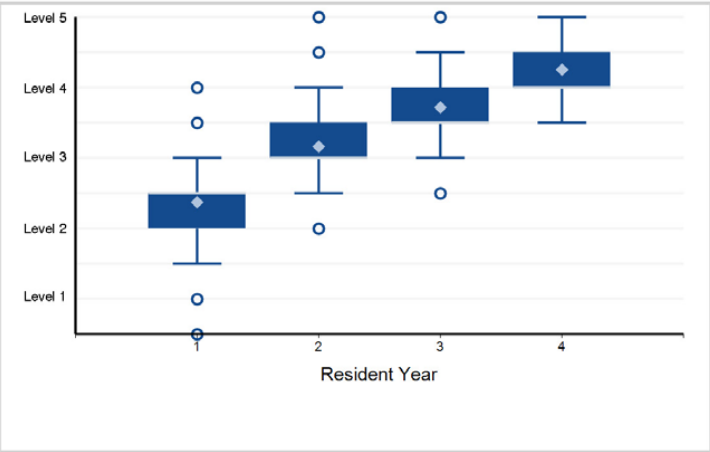

14. Practice-Based Learning and Improvement - Practice-Based Learning and Improvement 2: Reflective Practice and Commitment ...

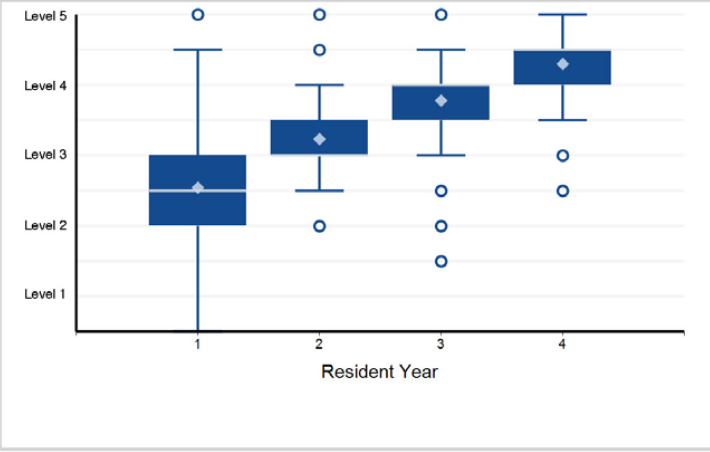

15. Professionalism - Professionalism 1: Professional Behavior

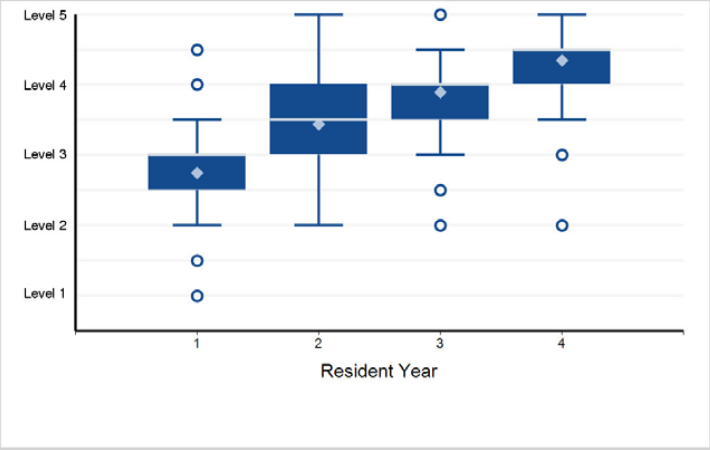

16. Professionalism - Professionalism 2: Ethical Principles

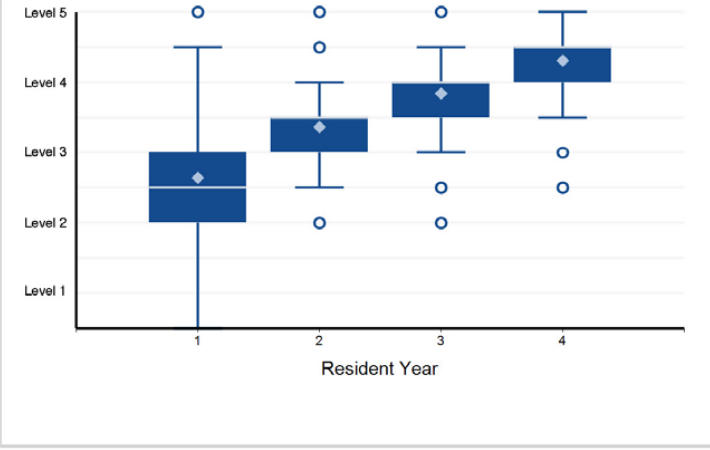

17. Professionalism - Professionalism 3: Accountability/Conscientiousness

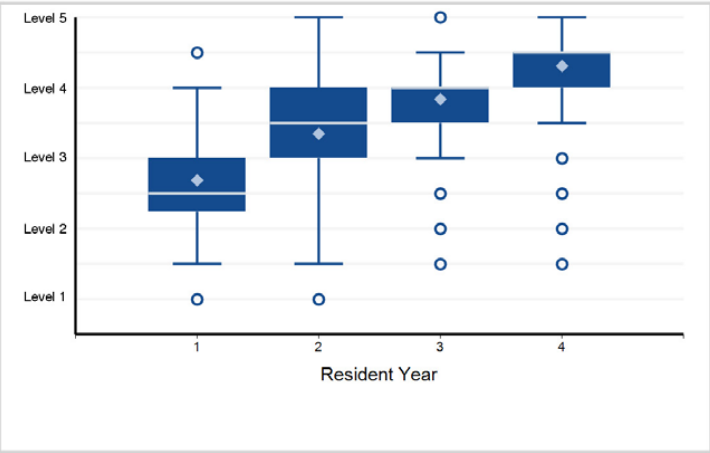

18. Professionalism - Professionalism 4: Knowledge of Systemic and Individual Factors of Well-Being* *This subcompetency is ...

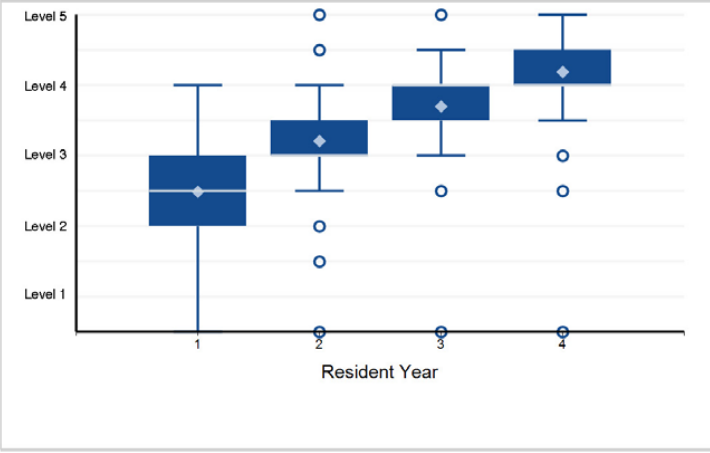

Back to Table of Contents

©2024 Accreditation Council for Graduate Medical Education (ACGME)

Specialty Box Plot Report - Milestone Evaluation by Resident/Fellow Year: Year-End 2023-2024

SPECIALTY: **Internal Medicine-Pediatrics**

Internal Medicine

19. Interpersonal and Communication Skills - Interpersonal and Communication Skills 1: Patient- and Family-Centered Communication

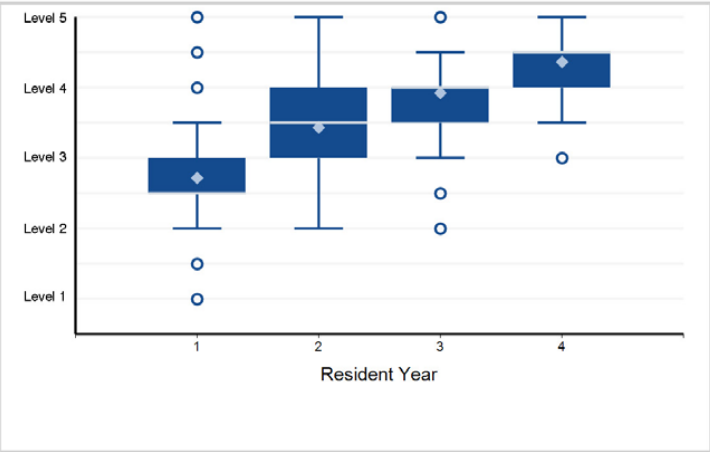

20. Interpersonal and Communication Skills - Interpersonal and Communication Skills 2: Interprofessional and Team Communication

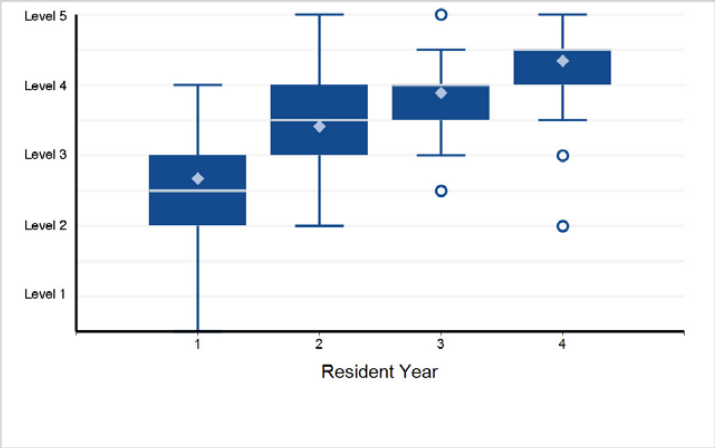

21. Interpersonal and Communication Skills - Interpersonal and Communication Skills 3: Communication within Health Care Systems

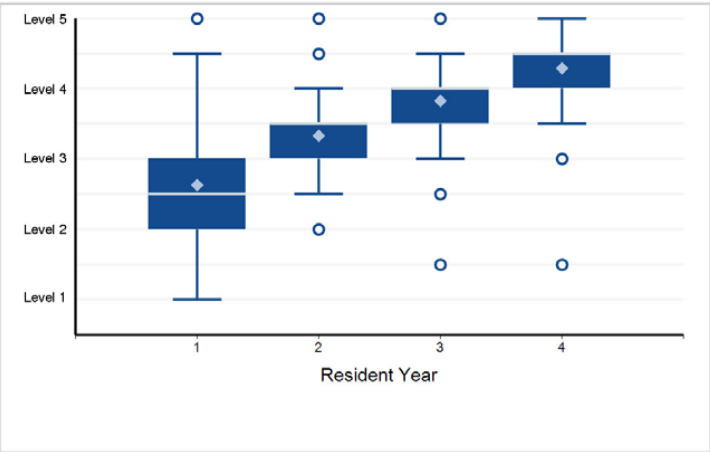

Back to Table of Contents

©2024 Accreditation Council for Graduate Medical Education (ACGME)

Specialty Box Plot Report - Milestone Evaluation by Resident/Fellow Year: Year-End 2023-2024

SPECIALTY: Internal Medicine-Pediatrics

Pediatrics

1. Patient Care - Patient Care 1: History

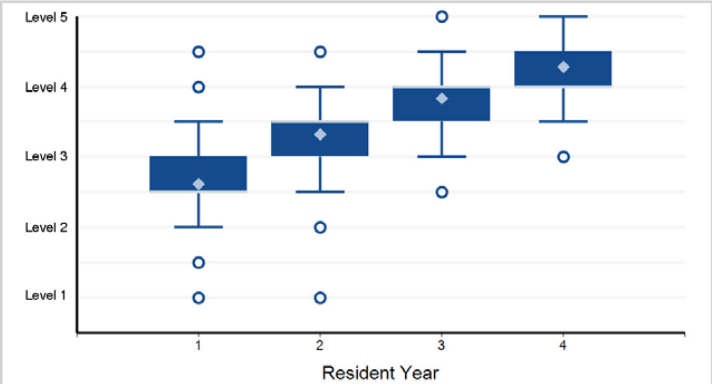

Note: 1 of 1,556 residents have a status of "Not Yet Assessable" and are not included in the analysis.

2. Patient Care - Patient Care 2: Physical Exam

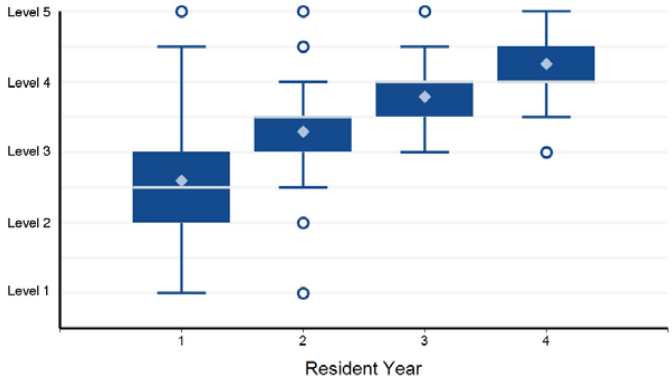

Note: 1 of 1,556 residents have a status of "Not Yet Assessable" and are not included in the analysis.

3. Patient Care - Patient Care 3: Organize and Prioritize Patient Care

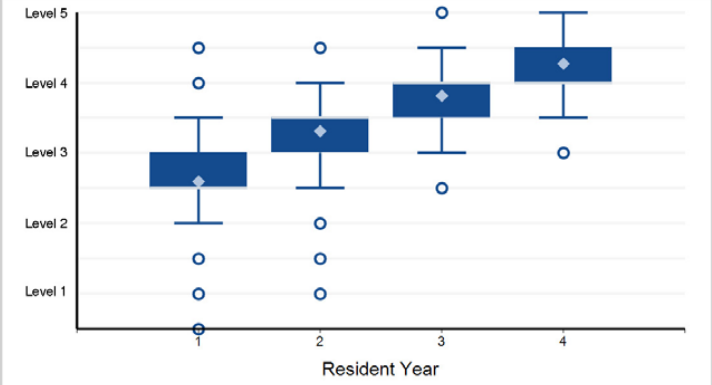

Note: 1 of 1,556 residents have a status of "Not Yet Assessable" and are not included in the analysis.

4. Patient Care - Patient Care 4: Clinical Reasoning

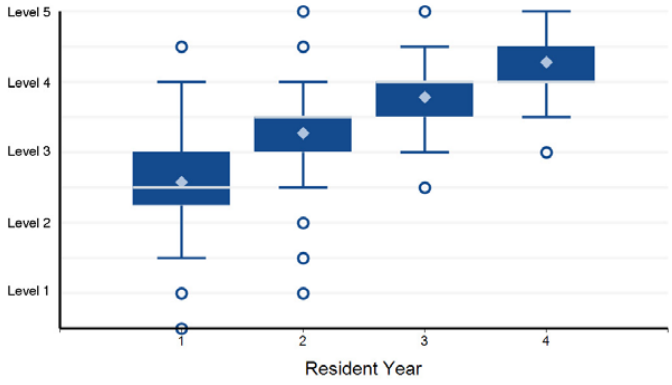

Note: 1 of 1,556 residents have a status of "Not Yet Assessable" and are not included in the analysis.

5. Patient Care - Patient Care 5: Patient Management

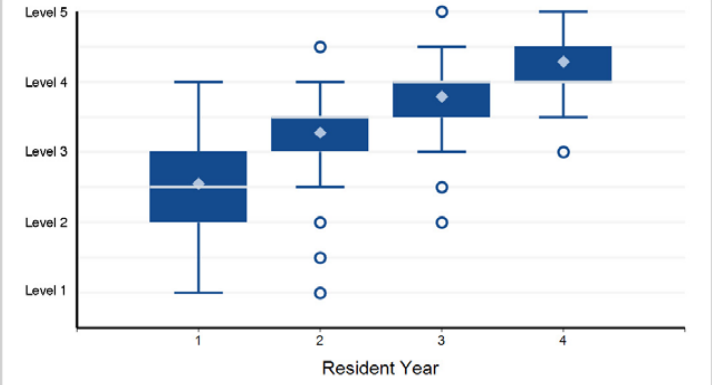

Note: 1 of 1,556 residents have a status of "Not Yet Assessable" and are not included in the analysis.

6. Medical Knowledge - Medical Knowledge 1: Clinical Knowledge

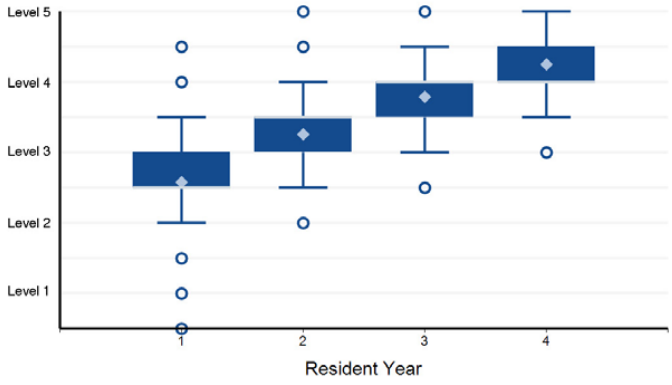

Note: 1 of 1,556 residents have a status of "Not Yet Assessable" and are not included in the analysis.

©2024 Accreditation Council for Graduate Medical Education (ACGME)

Specialty Box Plot Report - Milestone Evaluation by Resident/Fellow Year: Year-End 2023-2024

SPECIALTY: **Internal Medicine-Pediatrics**

Pediatrics

7. Medical Knowledge - Medical Knowledge 2: Diagnostic Evaluation

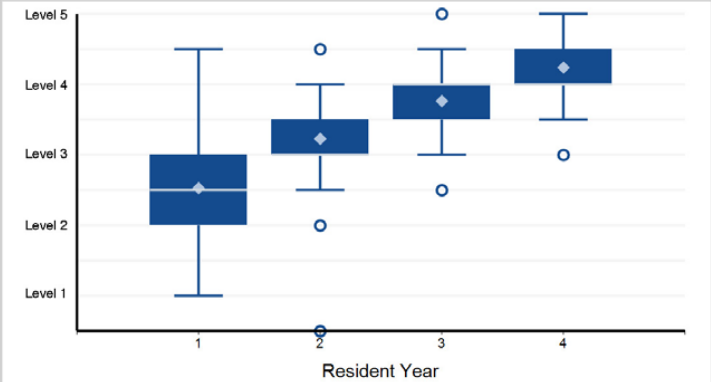

Note: 1 of 1,556 residents have a status of "Not Yet Assessable" and are not included in the analysis.

8. Systems-Based Practice - Systems-Based Practice 1: Patient Safety

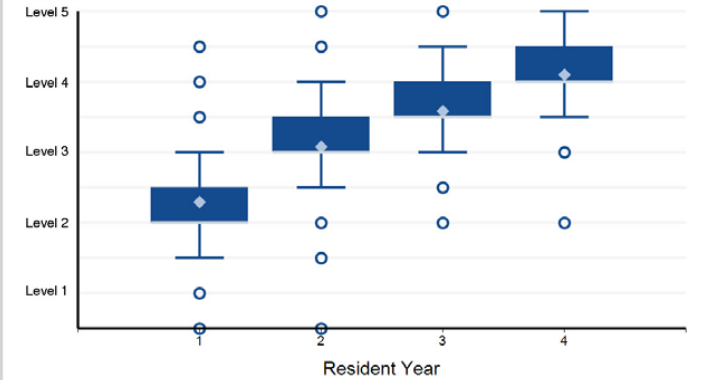

9. Systems-Based Practice - Systems-Based Practice 2: Quality Improvement

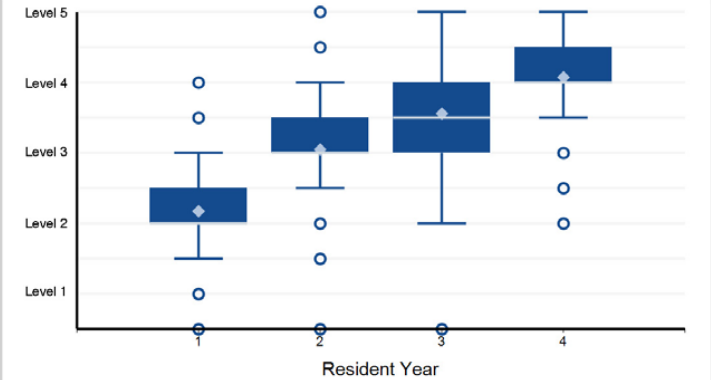

10. Systems-Based Practice - Systems-Based Practice 3: System Navigation for Patient Centered Care – Coordination of Care

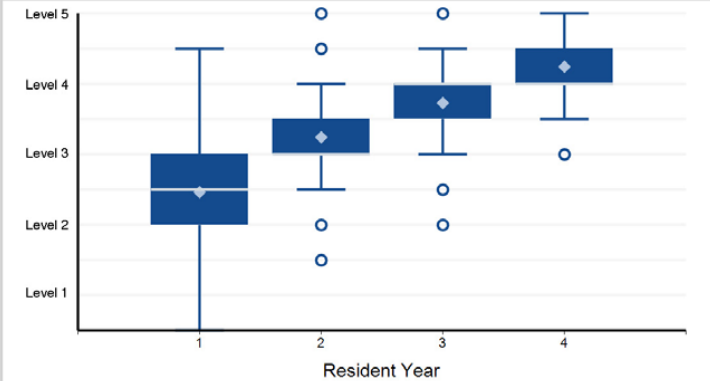

11. Systems-Based Practice - Systems-Based Practice 4: System Navigation for Patient-Centered Care – Transitions in Care

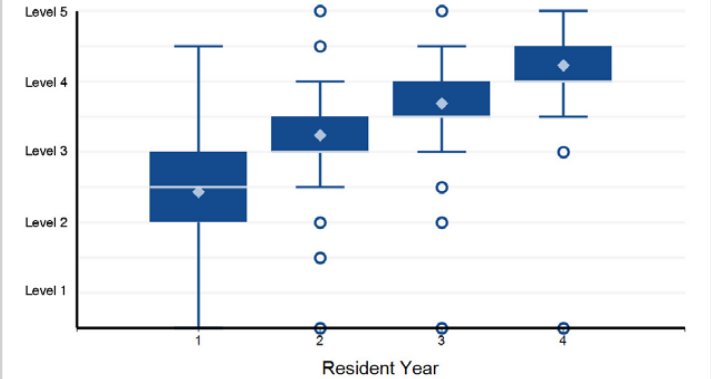

12. Systems-Based Practice - Systems-Based Practice 5: Population and Community Health

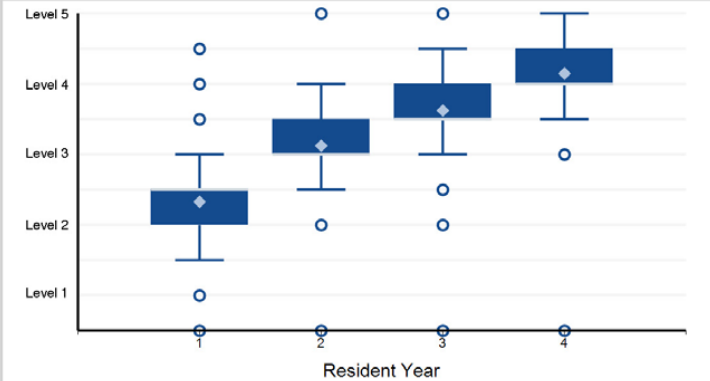

Back to Table of Contents

©2024 Accreditation Council for Graduate Medical Education (ACGME)

Specialty Box Plot Report - Milestone Evaluation by Resident/Fellow Year: Year-End 2023-2024

SPECIALTY: **Internal Medicine-Pediatrics**

Pediatrics

13. Systems-Based Practice - Systems-Based Practice 6: Physician Role in Health Care Systems

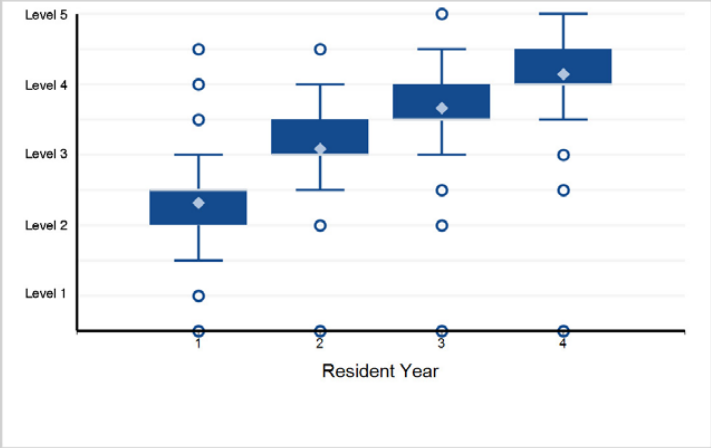

14. Practice-Based Learning and Improvement - Practice-Based Learning and Improvement 1: Evidence-Based and Informed Practice

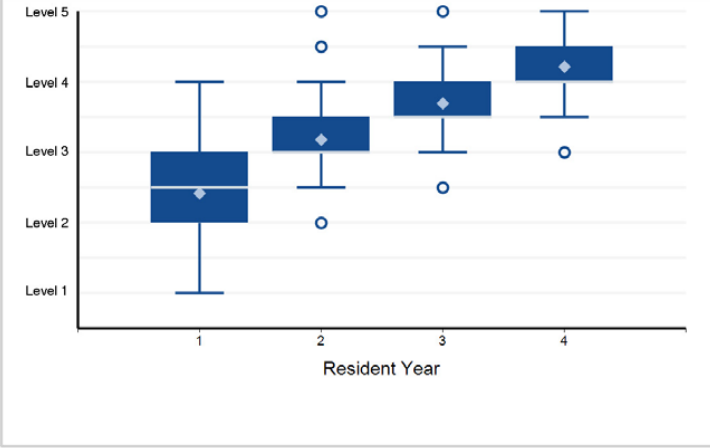

15. Practice-Based Learning and Improvement - Practice-Based Learning and Improvement 2: Reflective Practice and Commitment ...

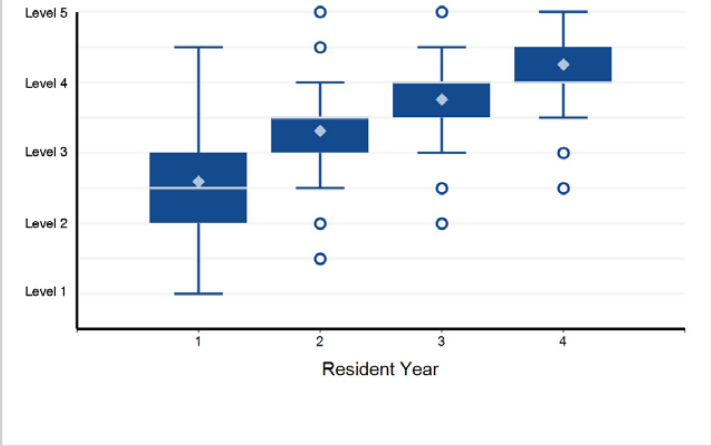

16. Professionalism - Professionalism 1: Professional Behavior

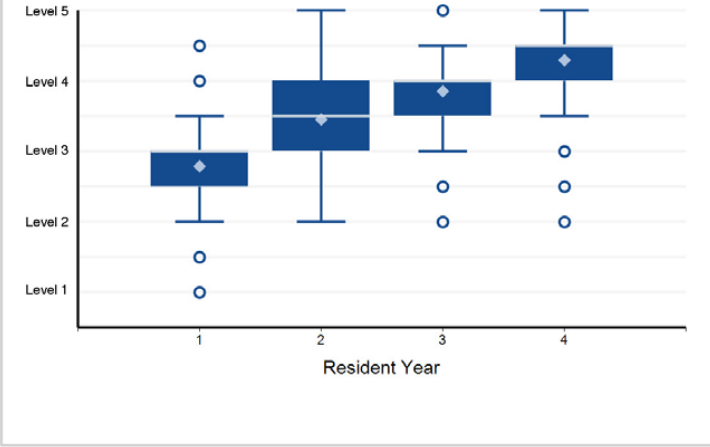

17. Professionalism - Professionalism 2: Ethical Principles

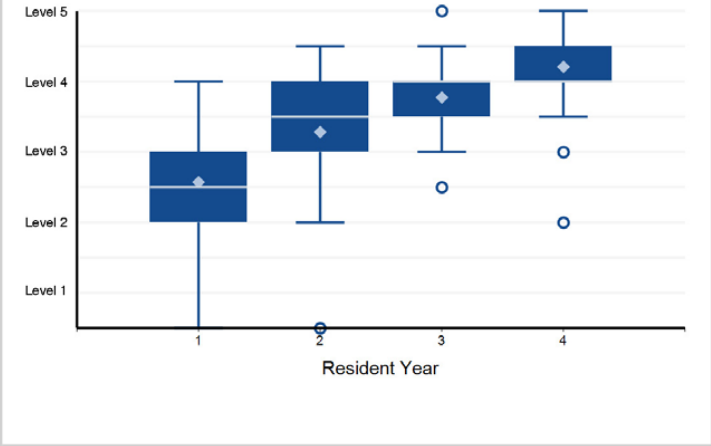

18. Professionalism - Professionalism 3: Accountability/Conscientiousness

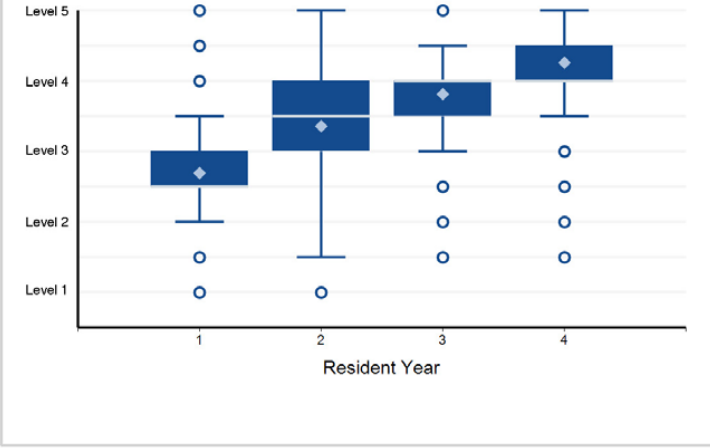

Back to Table of Contents

©2024 Accreditation Council for Graduate Medical Education (ACGME)

Specialty Box Plot Report - Milestone Evaluation by Resident/Fellow Year: Year-End 2023-2024

SPECIALTY: **Internal Medicine-Pediatrics**

Pediatrics

19. Professionalism - Professionalism 4: Well-Being

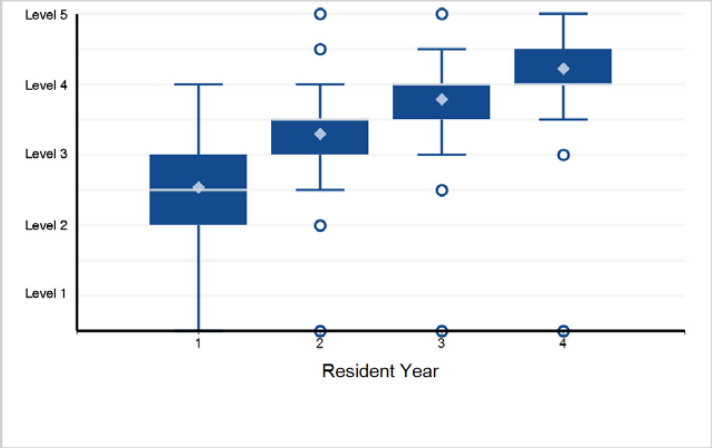

20. Interpersonal and Communication Skills - Interpersonal and Communication Skills 1: Patient- and Family-Centered Communication

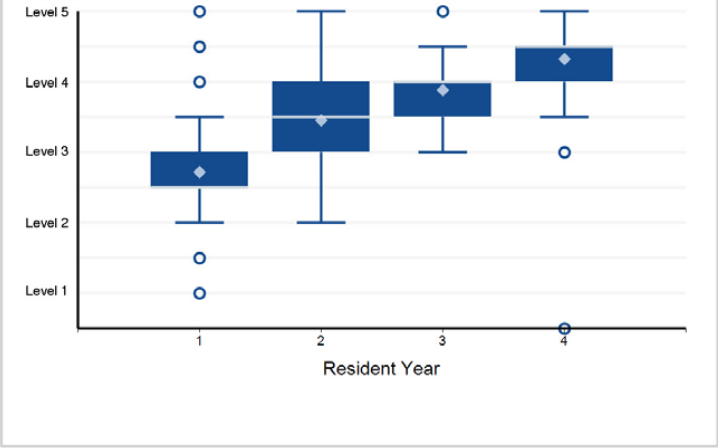

21. Interpersonal and Communication Skills - Interpersonal and Communication Skills 2: Interprofessional and Team Communication

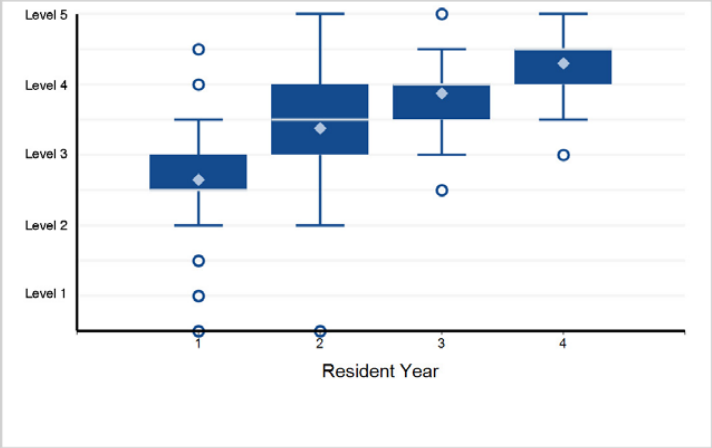

22. Interpersonal and Communication Skills - Interpersonal and Communication Skills 3: Communication within Health Care Systems

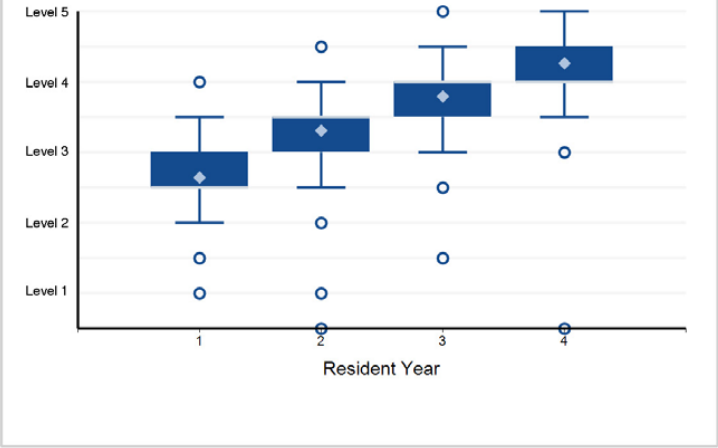

©2024 Accreditation Council for Graduate Medical Education (ACGME)